

Holland & Knight

515 E. Las Olas Boulevard, Suite 1200 | Ft. Lauderdale, FL 33301 | T 954.525.1000 | F 954.463.2030
Holland & Knight LLP | www.hklaw.com

Debbie M. Orshesky
(954) 468-7871
debbie.orshesky@hklaw.com

July 18, 2022

Christopher Cooper, Director
Development Services Department
City of Fort Lauderdale
700 NW 18th Ave
Fort Lauderdale, FL 33311

RE: REZONE Application: 1700 N Andrews Ave (lots 14, 15, 27, & 28, the "Property")

Dear Mr. Cooper,

On behalf of 1700 N. Andrews LLC ("Applicant"), Holland and Knight ("Agent") is hereby submitting this application to rezone the Property.

- 1) The site is located at 1700 N Andrews Ave Fort Lauderdale, FL 33305, on the eastside of N. Andrews Ave between NE 17th CT and NE 16th PL. The current zoning for the site is "CF" (Community Facility District). The current zoning to the north and west of the Property is "CB" (Community Business District) The Applicant is requesting that the Property, which is currently vacant, be rezoned from "CF" to "CB". The requested rezoning is consistent with the City Land Use Plan Designation of the Property which is "Commercial" Once rezoned to CB, the Applicant plans to develop approximately 5,000 square feet of commercial use.
- 2) Simultaneously with this rezoning request, the Applicant, which also owns Lots 13, 12, 29, & 30 (the "Residential Property"), is submitting an application to rezone the Residential Property from CF to RD-15 (the Residential Property is designated Medium Residential Use on the City Land Use Plan. These companion rezoning applications will permit the development of a mixed use project with shared access.

Rezoning (City Commission) Narrative – ULDR Section 47-24.4.D.

1. The zoning district proposed is consistent with the city's comprehensive plan.
RESPONSE: The proposed zoning is consistent with the Commercial Land Use designation for the Property.
2. The changes anticipated by the proposed rezoning will not adversely impact the character of development in or near the area under consideration.
RESPONSE: The proposed rezoning from "CF" to "CB" is consistent with the character of development along the N. Andrews Avenue frontage and is consistent Commercial Land Use designation of the Property. If approved, the proposed commercial development will provide venues for new neighborhood commercial uses and provide modern amenities and retail/office uses to the area.

3. The character of the area proposed is suitable for the uses permitted in the proposed zoning district and is compatible with the surrounding districts and uses.

Response: The rezoning of the property to the CB district is compatible given the underlying land use of commercial. In addition, this rezoning is essentially an extension of the existing commercial zoning districts that already exist along N. Andrews Avenue north and west of the Property. The rezoning of these lots to CB will provide the nearby residential communities with an additional mix of retail/office uses.

Adequacy Requirements – ULDR Section 47-25.2

- A. Applicability. The adequacy requirements set forth herein shall be used by the city to evaluate the demand created on public services and facilities created by a proposed development permit.
RESPONSE: Acknowledged.
- B. Communications network. Buildings and structures shall not interfere with the city's communication network. Developments shall be modified to accommodate the needs of the city's communication network, to eliminate any interference a development would create or otherwise accommodate the needs of the city's communication network within the development proposal.
RESPONSE: Rezone Application. The Applicant will comply at time of site plan approval.
- C. Drainage facilities. Adequacy of stormwater management facilities shall be evaluated based upon the adopted level of service requiring the retention of the first inch of runoff from the entire site or two and one-half (2½) inches of runoff from the impervious surface whichever is greater.
RESPONSE: Rezone Application. The Applicant will comply at time of site plan approval.
- D. Environmentally sensitive lands.
1. In addition to a finding of adequacy, a development shall be reviewed pursuant to applicable federal, state, regional and local environmental regulations. Specifically, an application for development shall be reviewed in accordance with the following Broward County Ordinances which address environmentally sensitive lands and wellfield protection which ordinances are incorporated herein by reference:
 - a. Broward County Ordinance No. 89-6.
 - b. Section 5-198(I), Chapter 5, Article IX of the Broward County Code of Ordinances.
 - c. Broward County Ordinance No. 84-60.
 2. The applicant must demonstrate that impacts of the proposed development to environmentally sensitive lands will be mitigated.
RESPONSE: There are no environmentally sensitive lands on this site.
- E. Fire protection. Fire protection service shall be adequate to protect people and property in the proposed development. Adequate water supply, fire hydrants, fire apparatus and facilities shall be provided in accordance with the Florida Building Code, South Florida Fire Code and other accepted applicable fire and safety standards.
RESPONSE: The Applicant will comply at time of site plan approval.

F. Parks and open space.

1. The manner and amount of providing park and open space is as provided in Section 47-38A, Park Impact Fees, of the ULDR.
2. No building permit shall be issued until the park impact fee required by Section 47-38A of the ULDR has been paid in full by the applicant.

RESPONSE: The Applicant will comply at time of site plan approval.

G. Police protection. Police protection service shall be adequate to protect people and property in the proposed development. The development shall provide improvements which are consistent with Crime Prevention through Environmental Design (CPTED) to minimize the risk to public safety and assure adequate police protection.

RESPONSE: The Applicant will comply at time of site plan approval.

H. Potable water.

1. Adequate potable water service shall be provided for the needs of the proposed development. The proposed development shall be designed to provide adequate areas and easements which may be needed for the installation and maintenance of potable water systems in accordance with city engineering standards, the Florida Building Code, and applicable health and environmental regulations. The existing water treatment facilities and systems shall have sufficient capacity to provide for the needs of the proposed development and for other developments in the service area which are occupied, available for occupancy, for which building permits are in effect or for which potable water treatment capacity has been reserved. Capital expansion charges for water and sewer facilities shall be paid by the developer in accordance with Res. 85-265, as it is amended from time to time. Improvements to the potable water service and system shall be made in accordance with city engineering standards and other accepted applicable engineering standards.

2. Potable water facilities.

- a. If the system is tied into the city treatment facility, the available capacity shall be determined by subtracting committed capacity and present flow from design capacity. If there is available capacity, the city shall determine the impact of the proposed development utilizing Table 3, Water and Wastewater, on file with the department.
- b. If there is adequate capacity available in the city treatment plant to serve the proposed development, the city shall reserve the necessary capacity to serve the development.
- c. Where the county is the projected service provider, a similar written assurance will be required.

RESPONSE: A detailed analysis of additional water demand will be provided at time of site plan approval.

I. Sanitary sewer.

1. If the system is tied into the city treatment facility, the available capacity shall be determined by subtracting committed capacity and present flow from the design capacity. If there is available capacity, the city shall determine the impact of the proposed development utilizing Table 3, Water and Wastewater, on file with the department.
2. If there is adequate capacity available in the city treatment plant to serve the proposed development, the city shall reserve the necessary capacity to serve the proposed development.
3. Where the county is the projected service provider, a written assurance will be required.

4. Where septic tanks will be utilized, the applicant shall secure and submit to the city a certificate from the Broward County Health Unit that certifies that the site is or can be made suitable for an on-site sewage disposal system for the proposed use.

RESPONSE: A detailed analysis of additional demand will be provided at time of site plan approval.

- J. Schools. For all development including residential units, the applicant shall be required to mitigate the impact of such development on public school facilities in accordance with the Broward County Land Development Code or section 47-38C. Educational Mitigation, as applicable and shall provide documentation to the city that such education mitigation requirement has been satisfied.

RESPONSE: This application is for Commercial zoning and as such will have no impact on schools.

- K. Solid waste.

1. Adequate solid waste collection facilities and service shall be obtained by the applicant in connection with the proposed development and evidence shall be provided to the city demonstrating that all solid waste will be disposed of in a manner that complies with all governmental requirements.
2. *Solid waste facilities.* Where the city provides solid waste collection service and adequate service can be provided, an adequacy finding shall be issued. Where there is another service provider, a written assurance will be required. The impacts of the proposed development will be determined based on Table 4, Solid Waste, on file with the department.

RESPONSE: A detailed analysis of additional demand will be provided at time of site plan approval.

- L. Stormwater. Adequate stormwater facilities and systems shall be provided so that the removal of stormwater will not adversely affect adjacent streets and properties or the public stormwater facilities and systems in accordance with the Florida Building Code, city engineering standards and other accepted applicable engineering standards.

RESPONSE: A detailed analysis of additional demand will be provided at time of site plan approval.

- M. Transportation facilities.

1. The capacity for transportation facilities shall be evaluated based on Table 1, Generalized Daily Level of Service Maximum Volumes, on file with the department. If a development is within a compact deferral area, the available traffic capacity shall be determined in accordance with Table 2, Flowchart, on file with the department.
2. *Regional transportation network.* The regional transportation network shall have the adequate capacity, and safe and efficient traffic circulation to serve the proposed development. Adequate capacity and safe and efficient traffic circulation shall be determined by using existing and site-specific traffic studies, the adopted traffic elements of the city and the county comprehensive plans, and accepted applicable traffic engineering standards. Site-specific traffic studies may be required to be made and paid for by the applicant when the city determines such a study is needed in order to evaluate the impacts of the proposed development on proposed or existing roadways as provided for in subsection M.4. An applicant may submit such a study to the city which will be considered by the DRC in its review. Roadway improvements needed to upgrade the

regional transportation network shall be made in accordance with the city, the county, and Florida Department of Transportation traffic engineering standards and plans as applicable.

3. Local streets. Local streets shall have adequate capacity, safe and efficient traffic circulation, and appropriate functional classification to serve the proposed development. Adequate capacity and safe and efficient traffic circulation shall be determined by using existing and site-specific traffic studies, the city's comprehensive plan and accepted applicable traffic engineering standards. Site-specific traffic studies may be required to be made and paid for by the applicant when the city determines such a study is required in order to evaluate the impact of the proposed development on proposed or existing roadways as provided for in subsection M.4. An applicant may submit to the city such a study to be considered as part of the DRC review. Street improvements needed to upgrade the capacity or comply with the functional classification of local streets shall be made in accordance with the city engineering standards and acceptable applicable traffic engineering standards. Local streets are those streets that are not classified as federal, state or county roadways on the functional classification map adopted by the State of Florida.
4. Traffic impact studies.
 - a. When the proposed development may generate over one thousand (1,000) daily trips; or
 - b. When the daily trip generation is less than one thousand (1,000) trips; and (1) when more than twenty percent (20%) of the total daily trips are anticipated to arrive or depart, or both, within one-half (½) hour; or (2) when the proposed use creates varying trip generation each day, but has the potential to place more than twenty percent (20%) of its maximum twenty-four (24) hour trip generation onto the adjacent transportation system within a one-half (½) hour period; the applicant shall submit to the city a traffic impact analysis prepared by the county or a registered Florida engineer experienced in trafficways impact analysis which shall:
 - i. Provide an estimate of the number of average and peak hour trips per day generated and directions or routes of travel for all trips with an external end.
 - ii. Estimate how traffic from the proposed development will change traffic volumes, levels of service, and circulation on the existing and programmed trafficways.
 - iii. If traffic generated by the proposed development requires any modification of existing or programmed components of the regional or local trafficways, define what city, county or state agencies have programmed the necessary construction and how this programming relates to the proposed development.
 - iv. A further detailed analysis and any other information that the review committee considers relevant.
 - v. The traffic impact study may be reviewed by an independent licensed professional engineer contracted by the city to determine whether it adequately addresses the impact and the study supports its conclusions. The cost of review by city's consultant shall be reimbursed to the city by the applicant.
 - vi. When this subsection M.4.b. applies, the traffic study shall include an analysis of how the peak loading will affect the transportation system including, if necessary, an operational plan showing how the peak trips will be controlled and managed.

RESPONSE: The Applicant will comply at time of site plan approval, if required.
5. Dedication of rights-of-way. Property shall be conveyed to the public by plat, deed or grant of easement as needed in accordance with the Broward County Trafficways Plan, the city's comprehensive plan, subdivision regulations and accepted applicable traffic engineering standards.

RESPONSE: The Applicant will comply at time of site plan approval.

6. Pedestrian facilities. Sidewalks, pedestrian crossing and other pedestrian facilities shall be provided to encourage safe and adequate pedestrian movement on-site and along roadways to adjacent properties. Transit service facilities shall be provided for as required by the city and Broward County Transit. Pedestrian facilities shall be designed and installed in accordance with city engineering standards and accepted applicable engineering standards.

RESPONSE: The Applicant will comply at time of site plan approval.

7. Primary arterial street frontage. Where a proposed development abuts a primary arterial street either existing or proposed in the trafficways plan, the development review committee (DRC) may require marginal access street, reverse frontage with screen planting contained in a no access reservation along the rear property line, deep lots with or without rear service alleys, or such other treatment as may be necessary for adequate protection of residential properties and to assure separation of through and level traffic.

RESPONSE: The Applicant will comply at time of site plan approval.

8. Other roadway improvements. Roadways adjustments, traffic control devices, mechanisms, and access restrictions may be required to control traffic flow or divert traffic, as needed to reduce or eliminate development generated traffic.

RESPONSE: The Applicant will comply at time of site plan approval.

9. Street trees. In order to provide for adequate landscaping along streets within the city, street trees shall be required along the length of the property abutting a street. A minimum of fifty percent (50%) of the required street trees shall be shade trees, and the remaining street trees may be provided as flowering or palm trees. These percentages may be varied based on existing or proposed physical conditions which may prevent the ability to comply with the street tree requirements of this subsection. The street trees shall be planted at a minimum height and size in accordance with the requirements of Section 47-21, Landscape and Tree Preservation Requirements, except in the downtown RAC districts the requirements of Sec. 47-13.20.H.8 shall apply. The location and number of street trees shall be determined by the department based on the height, bulk, mass and design of the structures on the site and the proposed development's compatibility to surrounding properties. The requirements for street trees, as provided herein, may be located within the public right-of-way as approved by the entity with jurisdiction over the abutting right-of-way.

RESPONSE: The Applicant will comply at time of site plan approval.

N. *Wastewater.*

Wastewater. Adequate wastewater services shall be provided for the needs of the proposed development. The proposed development shall be designed to provide adequate areas and easements which may be needed for the installation and maintenance of a wastewater and disposal system in accordance with applicable health, environmental and engineering regulations and standards. The existing wastewater treatment facilities and systems shall have adequate capacity to provide for the needs of the proposed development and for other developments in the service area which are occupied, available for occupancy, for which building permits are in effect or for which wastewater treatment or disposal capacity has been reserved. Capital expansion charges for water and sewer facilities shall be paid by the developer in accordance with Resolution 85-265, as it is amended for time

to time. Improvements to the wastewater facilities and system shall be made in accordance with the city engineering and accepted applicable engineering standards.

RESPONSE: A detailed analysis of additional demand will be provided at time of site plan approval.

- O. Trash management requirements. A trash management plan shall be required in connection with non-residential uses that provide prepackaged food or beverages for off-site consumption. Existing non-residential uses of this type shall adopt a trash management plan within six (6) months of the effective date of this provision.

RESPONSE: A detailed analysis of additional demand will be provided at time of site plan approval, if required.

- P. Historic and archaeological resources. If a structure or site has been identified as having archaeological or historical significance by any entity within the State of Florida authorized by law to do same, the applicant shall be responsible for requesting this information from the state, county, local governmental or other entity with jurisdiction over historic or archaeological matters and submitting this information to the city at the time of, and together with, a development permit application. The reviewing entity shall include this information in its comments.

RESPONSE: No structure has been identified on the Property as having archeological or historical significance by any entity within the State of Florida authorized by law to do the same.

- Q. Hurricane evacuation. If a structure or site is located east of the Intracoastal Waterway, the applicant shall submit documentation from Broward County or such agency with jurisdiction over hurricane evacuation analysis either indicating that acceptable level of service of hurricane evacuation routes and hurricane emergency shelter capacity shall be maintained without impairment resulting from a proposed development or describing actions or development modifications necessary to be implemented in order to maintain level of service and capacity.

RESPONSE: N/A. this site is NOT located east of the intercostal waterway.

Sincerely,

HOLLAND & KNIGHT LLP

Debbie M. Orshefsky

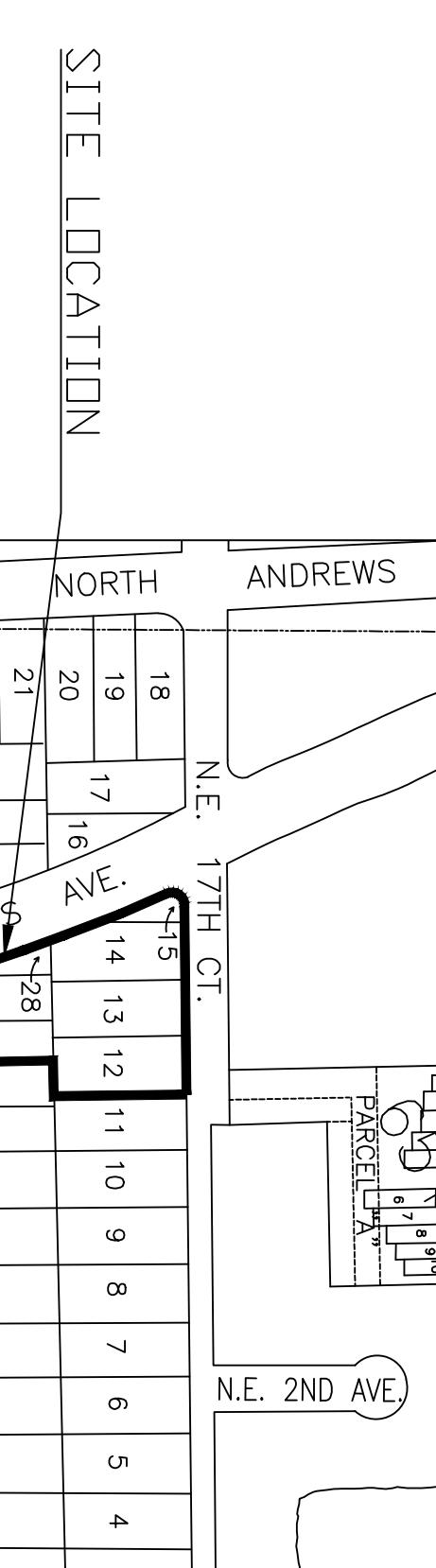
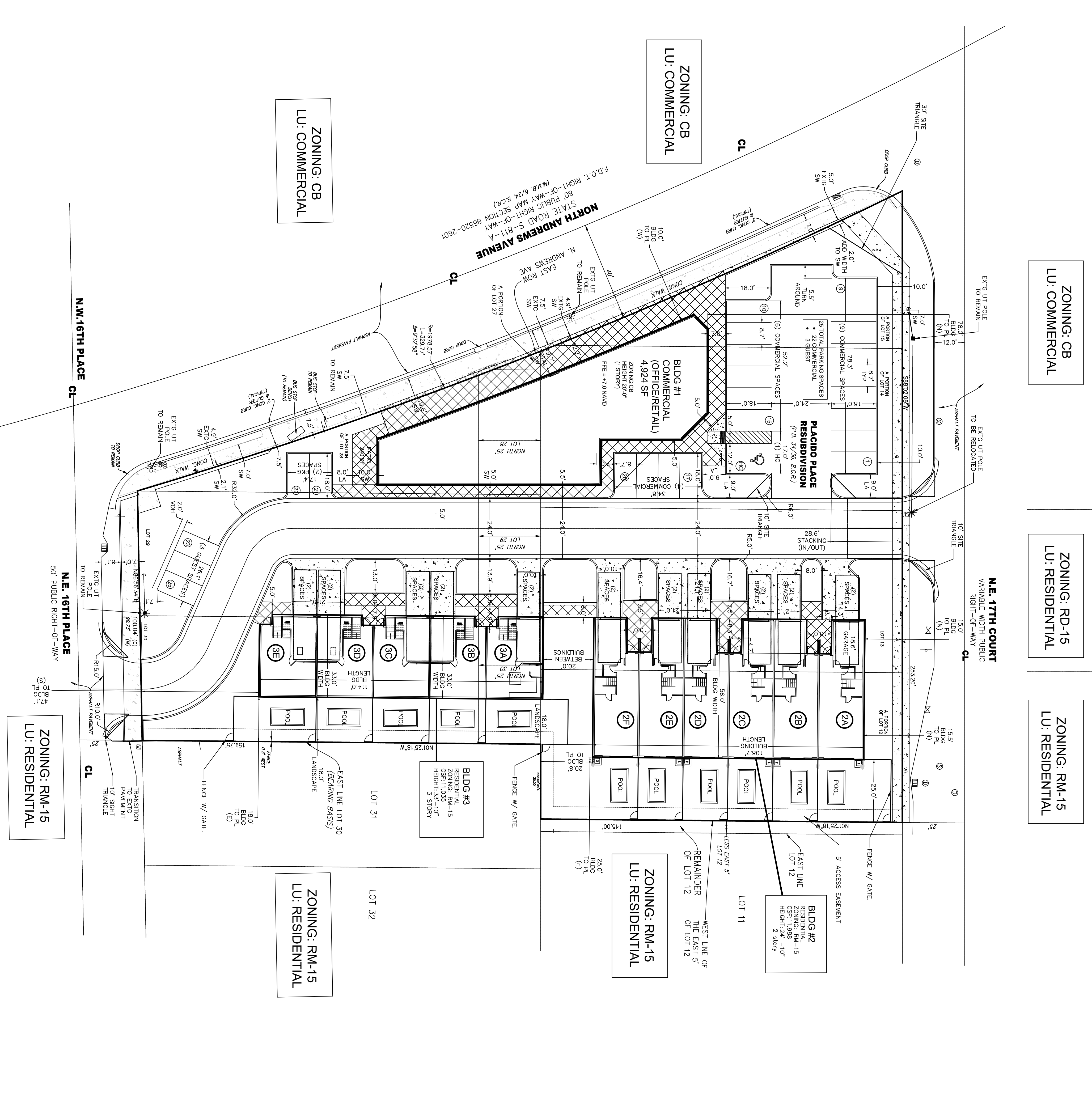

LEGAL DESCRIPTION:
 PLACIDO PLACE RESUB 34-36 B LOT 12
 LESS 5.13 & THAT PT OF LOTS 14, 15, 27 &
 28 ALL LYING E OF E RW/L OF N ANDREWS
 AVE & LOTS 29 & 30

SITE PLAN INFORMATION

CURRENT USE OF PROPERTY	VACANT LOT
COMMERCIAL, RESIDENTIAL	COMMERCIAL, RESIDENTIAL
CURRENT ZONING DESIGNATION	CB / RM-15
PROPOSED ZONING DESIGNATION	CB / RM-15
ADJACENT ZONING DESIGNATION-NORTH	RM-15, RM-15
ADJACENT ZONING DESIGNATION-SOUTH	RM-15
ADJACENT ZONING DESIGNATION-EAST	RM-15
ADJACENT ZONING DESIGNATION-WEST	ROW

SETBACK TABLE

SETBACK	REQUIRED	PROVIDED
FRONT YARD (WEST) - N ANDREWS AVE	5' FROM PL (CB)	10.4' to PL
SIDE YARD (SOUTH) - NE 16TH PLACE	10' FROM PL (RM-15)	47.1' to PL
SIDE YARD (NORTH) - NE 17TH COURT	10' FROM PL (RM-15)	15' to PL
REAR YARD (EAST) - ADJ PROPERTY	10' FROM PL (RM-15)	18' to PL

TOTAL SITE AREA (NET)

TOTAL SITE AREA (NET)	1.2 ACRES TOTAL (52,288 SF)
TOTAL SITE AREA (GROSS)	1.66 ACRES TOTAL (67,203 SF)
TOTAL PREVIOUS EXISTING (LANDSCAPE)	52,127 SF 99%
TOTAL PREVIOUS EXISTING (BUILDING)	16,779 SF 32%
TOTAL PREVIOUS EXISTING (TOTAL)	68,906 SF 132%
TOTAL BUILDING FOOTPRINT EXISTING	35,511 SF 68%
TOTAL BUILDING FOOTPRINT PROPOSED	14,507 SF 27%
TOTAL BUILDING SQUARE FOOTAGE	50,018 SF 95%
FLOOR AREA RATIO (FAR)	27,448 / 52,288 = 52
PROPOSED BUILDING SIZE - (TOTAL BLDG AREA)	27,448 SF
PROPOSED BUILDING SIZE - (TOTAL BLDG AREA)	4,428 SF
PROPOSED BUILDING SIZE - (TOTAL BLDG AREA)	11,020 SF
PROPOSED BUILDING SIZE - (TOTAL BLDG AREA)	11,020 SF
NUMBER OF STORES/HEIGHT - BLDG (BUILDING 1)	2 STORES/20' ROOF
NUMBER OF STORES/HEIGHT - BLDG (BUILDING 2)	3 STORES/25' ROOF
NUMBER OF STORES/HEIGHT - BLDG (BUILDING 3)	11 UNITS
DENSITY (15% MAX ALLOWED) RM-15 AREA = 0.78 ACRES	14.1
LANDSCAPE	16,028 S.F. 30%
PERSPECTIVE WALLS & FENCES	16,272 S.F. 31%
LOT COVERAGE (95% MAX)	35,519 S.F. 68%

FLOOD DATA:
 FLOOD ZONE: "A" ELEV (6.0) NAVD
 ON FROM MAP #2010203ASU
 BROWARD COUNTY FUTURE 100 YEAR
 3 DAY CONTINGENCY ELEV (6.5) NAVD
 AVERAGE WET SEASON
 WATER LEVEL = ELEV (2.0) NAVD

STRUCTURAL SOIL:
 • STRUCTURAL SOIL WILL BE PROVIDED AS APPLICABLE PER
 CITY OF FORT LAUDERDALE TYPICAL DETAILS PROVIDED ON LA PLANS

SOLID WASTE / RECYCLING - (RESIDENTIAL)
 • EACH TOWNHOUSE DWELLING SHALL INCORPORATE A DESIGNATED AREA
 IN ACCORDANCE TO CHAPTER 24 OF THE CITY'S CODE OF ORDINANCES
 • RECYCLABLES SHALL BE COLLECTED TWICE WEEKLY

SOLID WASTE / RECYCLING - (RETAIL)
 • TRASH SHALL BE COLLECTED TWICE WEEKLY
 • RECYCLABLES SHALL BE COLLECTED ONCE WEEKLY
 • THE WASTE SYSTEMS WILL MEET THE CAPACITY REQUIREMENTS OF THE
 BLDG ORDINANCE REG. AND COMPLY WITH UDOR 47-19.4

PARKING / LOADING / BIKE / STACKING DATA:

TYPE	PER UNIT	TOTAL	PROVIDED
RESIDENTIAL (TOWNHOUSE)	1.0	22.0	22.0
RESIDENTIAL (TOWNHOUSE GUEST)	0.25	2.7	3.0
COMMERCIAL	4.0	44.3	47.0
TOTAL			

STAGING REQUIREMENTS:

TYPE	REQUIRED	PROVIDED
IN-ROUND (IN-ROUND)	1	1
OUT-ROUND (OUT-ROUND)	1	1
NE 17TH CT	2	2
NE 16TH PLACE	2	2
STAGING REQUIREMENT PER UDOR SEC 47-20.3.2.6		

FLYNN ENGINEERING
 241 COMMERCIAL BLVD., LAUDERDALE-BY-THE-SEA, FL 33308
 PHONE: (954) 522-1004 | WWW.FLYNNENGINEERING.COM
 EB# 6578

Sheet Title
CONCEPTUAL SITE PLAN

Job Title
1700 N. ANDREWS AVE
 FORT LAUDERDALE, FLORIDA

Revisions
 NORTH

Scale: 1" = 20'
 Date: 08/31/22
 Drawn by: SROD
 Pkg. No.: C.0
 Appr. by: JAH