

3

ORDINANCE NO. C-14-24

AN ORDINANCE VACATING, ABANDONING AND CLOSING THE EASTERN PORTION OF SYLVAN LANE, AS SHOWN ON THE PLAT OF "A RESUBDIVISION OF HARBOR BEACH UNIT ONE", ACCORDING TO THE PLAT THEREOF, RECORDED IN PLAT BOOK 19, PAGE 10, OF THE PUBLIC RECORDS OF BROWARD COUNTY, FLORIDA, LOCATED NORTH OF HARBOR BEACH PARKWAY, SOUTH OF HARBOR DRIVE, EAST OF EAST LAKE DRIVE AND WEST OF SEABREEZE BOULEVARD, SUCH LAND BEING LOCATED IN THE CITY OF FORT LAUDERDALE, BROWARD COUNTY, FLORIDA.

WHEREAS, the applicant, John T. Loos, applied for the vacation of certain right-of-way as described in Section 1 herein; and

WHEREAS, the Planning and Zoning Board, at its meeting of March 19, 2014 (PZ Case No. V14001), did recommend to the City Commission of the City of Fort Lauderdale ("City Commission") the vacation of the below-described portion of a street subject to conditions; and

WHEREAS, the City Clerk notified the public of a public hearing to be held on Tuesday, May 6, 2013 and Tuesday, May 20, 2013 at 6:00 o'clock P.M. in the City Commission Room, City Hall, Fort Lauderdale, Florida for the purpose of hearing any public comment to the vacation; and

WHEREAS, such public hearing was duly held at the time and place designated and due notice of same was given by publication as is required by law; and

WHEREAS, the City Commission has determined that the application for vacation of right-of-way meets the criteria of Section 47-24.6.A.4 of the Unified Land Development Regulations;

8

NOW, THEREFORE, BE IT ORDAINED BY THE CITY COMMISSION OF THE CITY OF FORT LAUDERDALE, FLORIDA:

SECTION 1. That the below-described portion of a street is hereby vacated, abandoned, and closed and shall no longer constitute a public right-of-way, subject to the utility easement to be conveyed as provided in Section 2 below, more particularly described in the attached Exhibit "A":

THE EASTERN PORTION OF SYLVAN LANE, AS SHOWN ON THE PLAT OF "A RESUBDIVISION OF HARBOR BEACH UNIT ONE", ACCORDING TO THE PLAT THEREOF, RECORDED IN PLAT BOOK 19, PAGE 10, OF THE PUBLIC RECORDS OF BROWARD COUNTY, FLORIDA, SUCH LAND BEING LOCATED IN THE CITY OF FORT LAUDERDALE, BROWARD COUNTY, FLORIDA.

Location: North of Harbor Beach Parkway, south of Harbor Drive, east of East Lake Drive and west of Seabreeze Boulevard

SECTION 2. That the applicant shall convey a utility easement as approved by the City Engineer as described in the attached Exhibit "B".

SECTION 3. That a copy of this Ordinance shall be recorded in the Public Records of Broward County by the City Clerk within 30 days from the date of final passage.

SECTION 4. That if any clause, section or other part of this Ordinance shall be held invalid or unconstitutional by any court of competent jurisdiction, the remainder of this Ordinance shall not be affected thereby, but shall remain in full force and effect.

SECTION 5. That all ordinances or parts of ordinances in conflict herewith, be and the same are hereby repealed.

SECTION 6. That this Ordinance shall be in full force and effect on the date a certificate executed by the City Engineer is recorded in the Public Records of Broward County evidencing that all conditions for the vacation have been met.

SECTION 7. Issuance of a development permit by a municipality does not in any way create any right on the part of an applicant to obtain a permit from a state or federal agency and does not create any liability on the part of the municipality for issuance of the permit if the applicant fails to obtain requisite approvals or fulfill the obligations imposed by a state or federal agency or undertakes actions that result in a violation of state or federal law.

SECTION 8. This approval is conditioned upon the applicant obtaining all other applicable state or federal permits before commencement of the development.

PASSED FIRST READING this the 6th day of May, 2014.
PASSED SECOND READING this the 20th day of May, 2014.



Mayor
JOHN P. "JACK" SEILER

ATTEST:

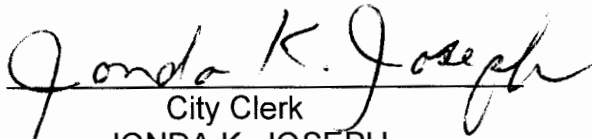

City Clerk
JONDA K. JOSEPH

DESCRIPTION

SYLVAN LANE ABANDONMENT

RESUBDIVISION OF HARBOR BEACH UNIT ONE
(PB 16, PG 10, BCR)

CITY OF FORT LAUDERDALE, BROWARD COUNTY, FL

A PORTION OF SYLVAN LANE AS SHOWN ON THE PLAT OF "A RESUBDIVISION OF HARBOR BEACH UNIT ONE, ACCORDING TO THE PLAT THERE OF AS RECORDED IN PLAT BOOK 19, PAGE 10 OF THE PUBLIC RECORDS OF BROWARD COUNTY, FLORIDA, MORE PARTICULARLY DESCRIBED AS FOLLOWS:

COMMENCING AT THE INTERSECTION OF THE CENTERLINE OF LAKE DRIVE WITH THE CENTERLINE OF SYLVAN LANE AS SHOWN ON SAID PLAT;

THENCE SOUTH 70°53'00" EAST, ALONG SAID CENTERLINE, 189.24 FEET TO THE POINT OF BEGINNING;

THENCE NORTH 19°07'00" EAST, 25.00 FEET TO THE SOUTH LINE OF BLOCK 3 OF SAID PLAT;

THENCE SOUTH 70°53'00" EAST, ALONG SAID SOUTH LINE, 95.19 FEET TO THE BEGINNING OF A TANGENT CURVE CONCAVE TO THE NORTHWEST;

THENCE NORTHEASTERLY ALONG THE SAID SOUTHERLY BLOCK LINE AND ALONG THE ARC OF SAID CURVE HAVING A RADIUS OF 35.00 FEET, A CENTRAL ANGLE OF 85°43'39", AN ARC DISTANCE OF 52.37 FEET TO A POINT OF CUSP ON THE WEST RIGHT-OF-WAY LINE OF SEABREEZE BOULEVARD AND A POINT OF THE ARC OF A TANGENT CURVE CONCAVE TO THE EAST;

THENCE SOUTHERLY ALONG SAID WEST RIGHT-OF-WAY LINE AND ALONG THE ARC OF SAID CURVE HAVING A RADIUS OF 523.85 FEET, A CENTRAL ANGLE OF 12°20'01", AN ARC DISTANCE OF 112.76 FEET TO A POINT OF CUSP;

THENCE NORTHWESTERLY ALONG THE EAST LINE OF BLOCK 4 OF SAID PLAT AND ALONG THE ARC OF SAID CURVE HAVING A RADIUS OF 35.00 FEET, A CENTRAL ANGLE OF 81°56'20", AN ARC DISTANCE OF 50.05 FEET TO THE POINT OF TANGENCY;

THENCE NORTH 70°53'00" WEST, ALONG THE NORTH LINE OF SAID BLOCK 4, A DISTANCE OF 99.16 FEET;

THENCE NORTH 19°07'00" EAST, 25.00 FEET TO THE POINT OF BEGINNING;

SAID LANDS LYING IN THE CITY OF FORT LAUDERDALE, BROWARD COUNTY, FLORIDA, CONTAINING 6886.08 SQUARE FEET (0.16 ACRE), MORE OR LESS.

FOR THE FIRM, BY:

Michael D. Rose
MICHAEL D. ROSE

PROFESSIONAL SURVEYOR AND MAPPER
FLORIDA REGISTRATION NO. 3998

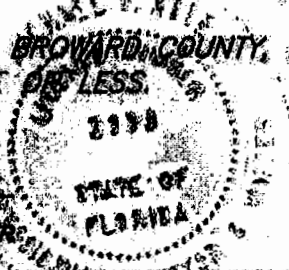

SHEET 1 OF 3 SHEETS

PROJECT NO: 13-0998

FILE NAME: X:\CAD\SURVEY\099800 HARBOR BEACH UNIT ONE SYLVAN LN VACATION SYLVAN LN VACATION.DWG

REV	SKETCH & DESCRIPTION	MDR	DATE	FB/PG	CHKD
	REV SKETCH & DESCRIPTION	MDR	08/10/14		MDR
	SKETCH OF DESCRIPTION	MDR	07/08/13		MDR
	REVISIONS	DND	DATE	FB/PG	CHKD

SDA SHAH DROTOS

ENGINEERING SURVEYING

& ASS
CERTIFIC
3410 N. An
PH

Exhibit "A"
Page 1 of 3

X:\Cad\Survey\0998A00 HARBOR BEACH UNIT ONE\SYLVAN LN VACATION\SYLVAN LN VACATION.DWG, I, dated, 2/10/2014 4:51:51 PM, \\\594-995\BROW\Nico MF C25-90.RWG

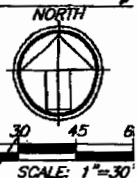
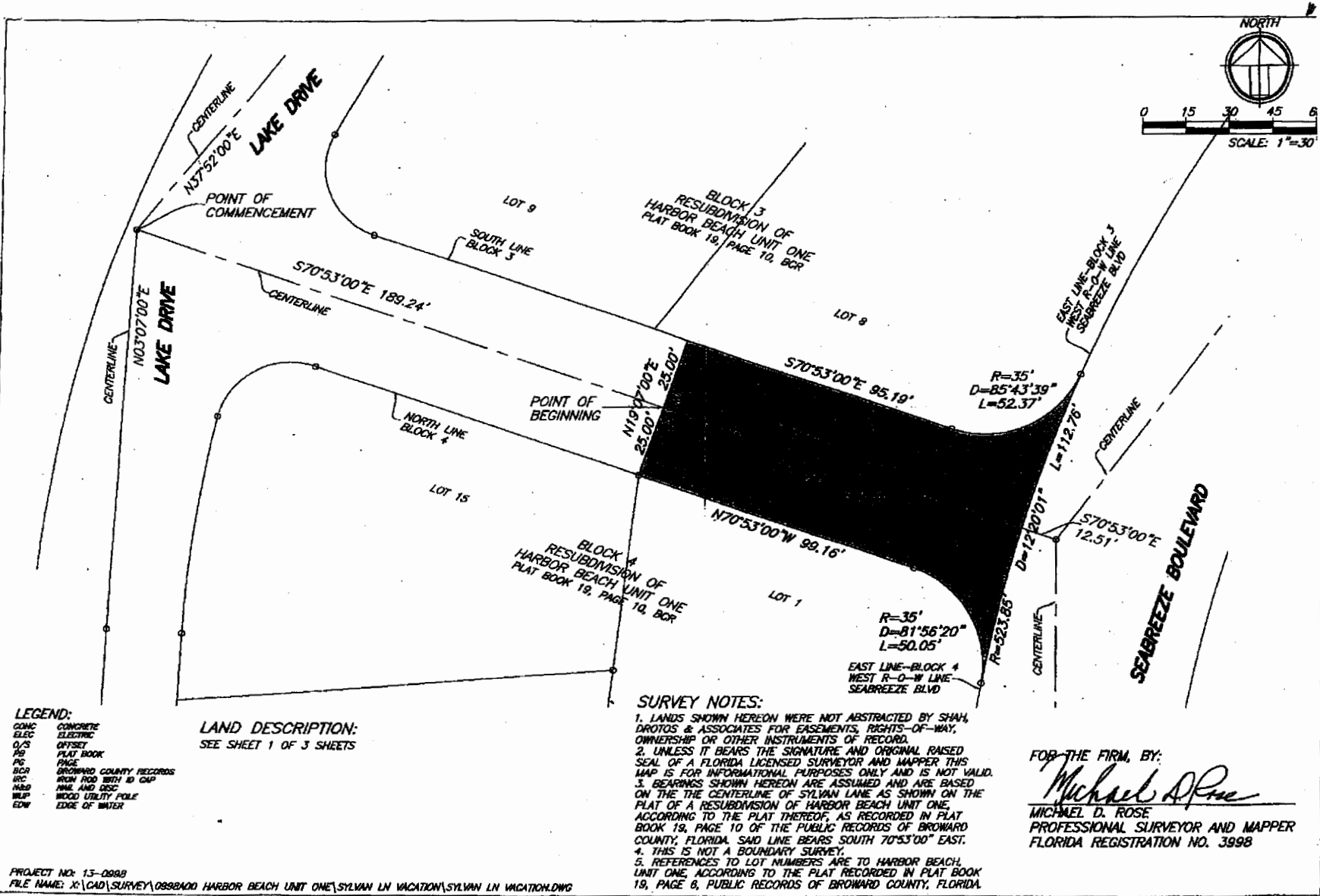

Exhibit "A"
 Page 2 of 3

SDA SURVEYING & ASSOCIATES, P.A.
 14101 N.W. 15th St., Suite 200
 Fort Lauderdale, FL 33305
 Phone: (954) 575-7500
 Fax: (954) 575-7501

SKETCH OF DESCRIPTION
 A PORTION OF SYLVAN LANE
 TO BE ABANDONED
 CITY OF FORT LAUDERDALE, BROWARD COUNTY, FL
 HARBOR BEACH UNIT ONE (RESUBDIVISION)

SEAL
 MICHAEL D. ROSE
 PROFESSIONAL SURVEYOR AND MAPPER
 FLORIDA REG. NO. 3998

DATE
 09/28/09

SHEET
 2 of 3

LOCATION MAP
SYLVAN LANE ABANDONMENT
 RESUBDIVISION OF HARBOR BEACH UNIT ONE
 (PB 16, PG 10, BCR)
 CITY OF FORT LAUDERDALE, BROWARD COUNTY, FL



NOT TO SCALE

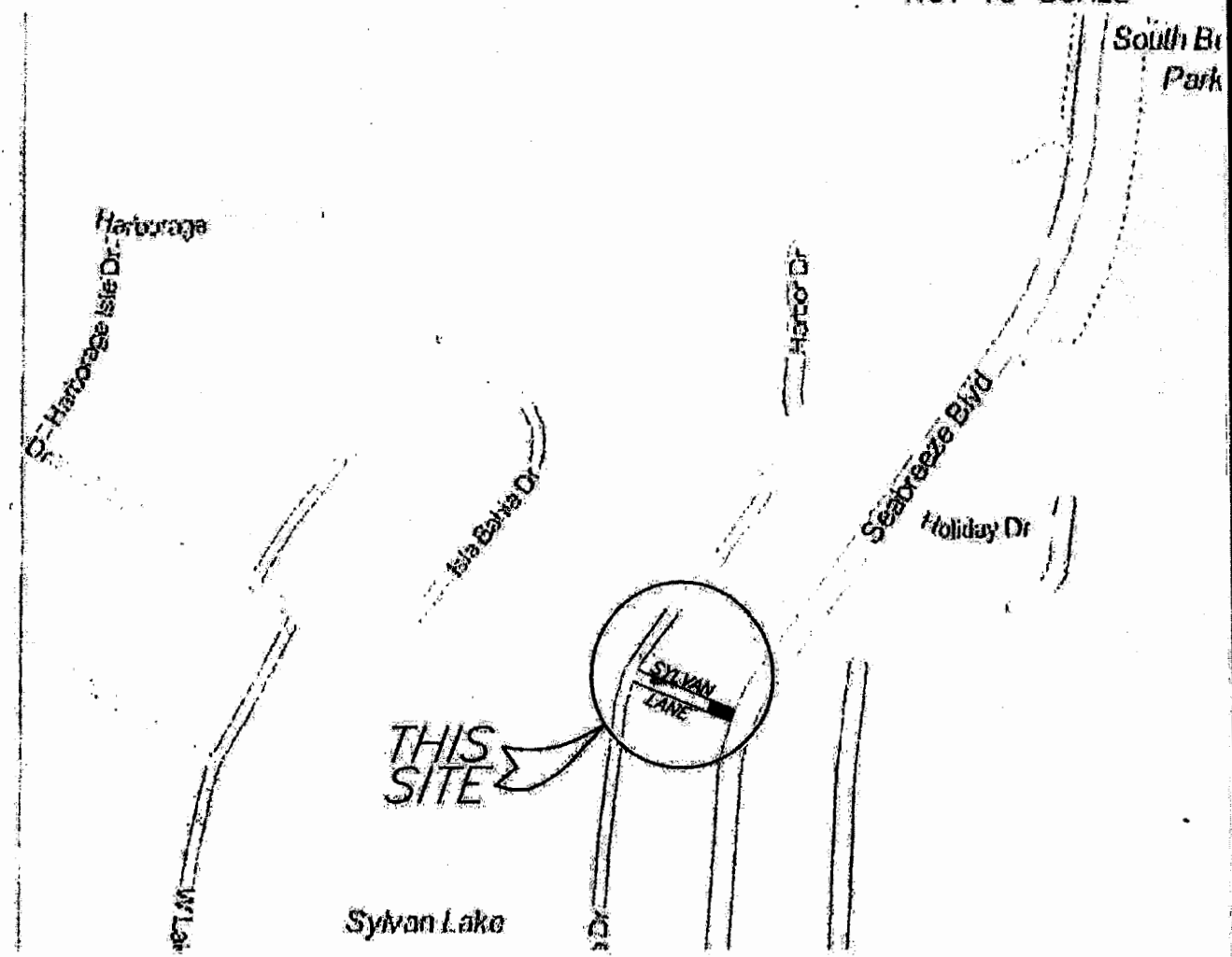

FOR THE FIRM BY:
Michael D. Rose
 MICHAEL D. ROSE
 PROFESSIONAL SURVEYOR AND MAPPER
 FLORIDA REGISTRATION NO. 3998

PROJECT NO: 13-0898
 FILE NAME: X:\CAD\SURVEY\BROWARD HARBOR BEACH UNIT ONE\SYLVAN LN VACATION\SYLVAN LN VACATION.DWG

SHEET 3 OF 3 SHEETS

SKETCH OF DESCRIPTION	MDR	DD/MM/YY	MDR
REVISIONS	OWN	DATE	FB/PB CHKD

SDA SHAH & ASSOCI
 CERTIFICATE
 3430 N. Andrews
 PH: 954-
 ENGINEERING

Exhibit "A"
 Page 3 of 3

11.12.14 OK

DESCRIPTION

SYLVAN LANE-PROPOSED EASEMENT AREA

RESUBDIVISION OF HARBOR BEACH UNIT ONE

(PB 16, PG 10, BCR)

CITY OF FORT LAUDERDALE, BROWARD COUNTY, FL

A PORTION OF SYLVAN LANE AS SHOWN ON THE PLAT OF "A RESUBDIVISION OF HARBOR BEACH UNIT ONE, ACCORDING TO THE PLAT THERE OF AS RECORDED IN PLAT BOOK 19, PAGE 10 OF THE PUBLIC RECORDS OF BROWARD COUNTY, FLORIDA, MORE PARTICULARLY DESCRIBED AS FOLLOWS:

COMMENCING AT THE INTERSECTION OF THE CENTERLINE OF LAKE DRIVE WITH THE CENTERLINE OF SYLVAN LANE AS SHOWN ON SAID PLAT;

THENCE SOUTH 70°53'00" EAST, ALONG SAID CENTERLINE, 189.24 FEET TO THE POINT OF BEGINNING;

THENCE NORTH 19°07'00" EAST, 25.00 FEET TO THE SOUTH LINE OF BLOCK 3 OF SAID PLAT;

THENCE SOUTH 70°53'00" EAST, ALONG SAID SOUTH LINE AND SAID SOUTH LINE EXTENDED EASTERLY, 128.68 FEET TO A POINT ON THE WESTERLY RIGHT-OF-WAY LINE OF SEABREEZE BOULEVARD AND THE ARC OF A NON-TANGENT CURVE CONCAVE TO THE SOUTHEAST (A RADIAL LINE THROUGH SAID POINT BEARS SOUTH 70°09'28" EAST TO THE RADIUS POINT OF THE NEXT DESCRIBED CURVE);

THENCE SOUTHERLY ALONG SAID WEST RIGHT-OF-WAY LINE AND ALONG THE ARC OF SAID CURVE HAVING A RADIUS OF 523.85 FEET, A CENTRAL ANGLE OF 05°28'55", AN ARC DISTANCE OF 50.05 FEET;

THENCE NORTH 70°53'00" WEST, ALONG THE NORTH LINE OF SAID BLOCK 4 AND SAID NORTH LINE EXTENDED EASTERLY, 130.44 FEET;

THENCE NORTH 19°07'00" EAST, 25.00 FEET TO THE POINT OF BEGINNING;

SAID LANDS LYING IN THE CITY OF FORT LAUDERDALE, BROWARD COUNTY, FLORIDA, CONTAINING 6458.08 SQUARE FEET (0.15 ACRE), MORE OR LESS.

FOR THE FIRM, BY:

MICHAEL D. ROSE
PROFESSIONAL SURVEYOR AND MAPPER
FLORIDA REGISTRATION NO. 3998

SHEET 1 OF 2 SHEETS

PROJECT NO: 13-099B

FILE NAME: X:\CAD\SURVEY\099BADD HARBOR BEACH UNIT ONE\SYLVAN LN ESMT AREA\SYLVAN LN ESMT AREA.DWG

REV	SKETCH & DESCRIPTION	MDR	DATE	FB/PG	CHKD
	SKETCH OF DESCRIPTION	MDR	02/10/14		MDR
	REVISIONS	DWN	DATE	FB/PG	CHKD

SDA & ASSOCIATES
SHAH DROTOS
ENGINEERING SURVEYING
CERTIFICATE
3410 N. Andrews
PH: 954-

Exhibit "B"
Page 1 of 2

X:\Cad\Survey\099BADD HARBOR BEACH UNIT ONE\SYLVAN LN ESMT AREA\SYLVAN LN ESMT AREA.DWG, 2/10/2014 2:16:46 PM, SDA-525 NICOLA ARCO NP C2550 RPS

K:\Cadd\Survey\0998000 HARBOR BEACH UNIT ONE\SYLVAN LN ESMT AREA\SYLVAN LN ESMT AREALDING\2/10/2014 4:41:54 PM. \\S9A-S95\BECCH\A\DWG\0998000.DWG

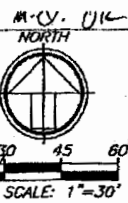
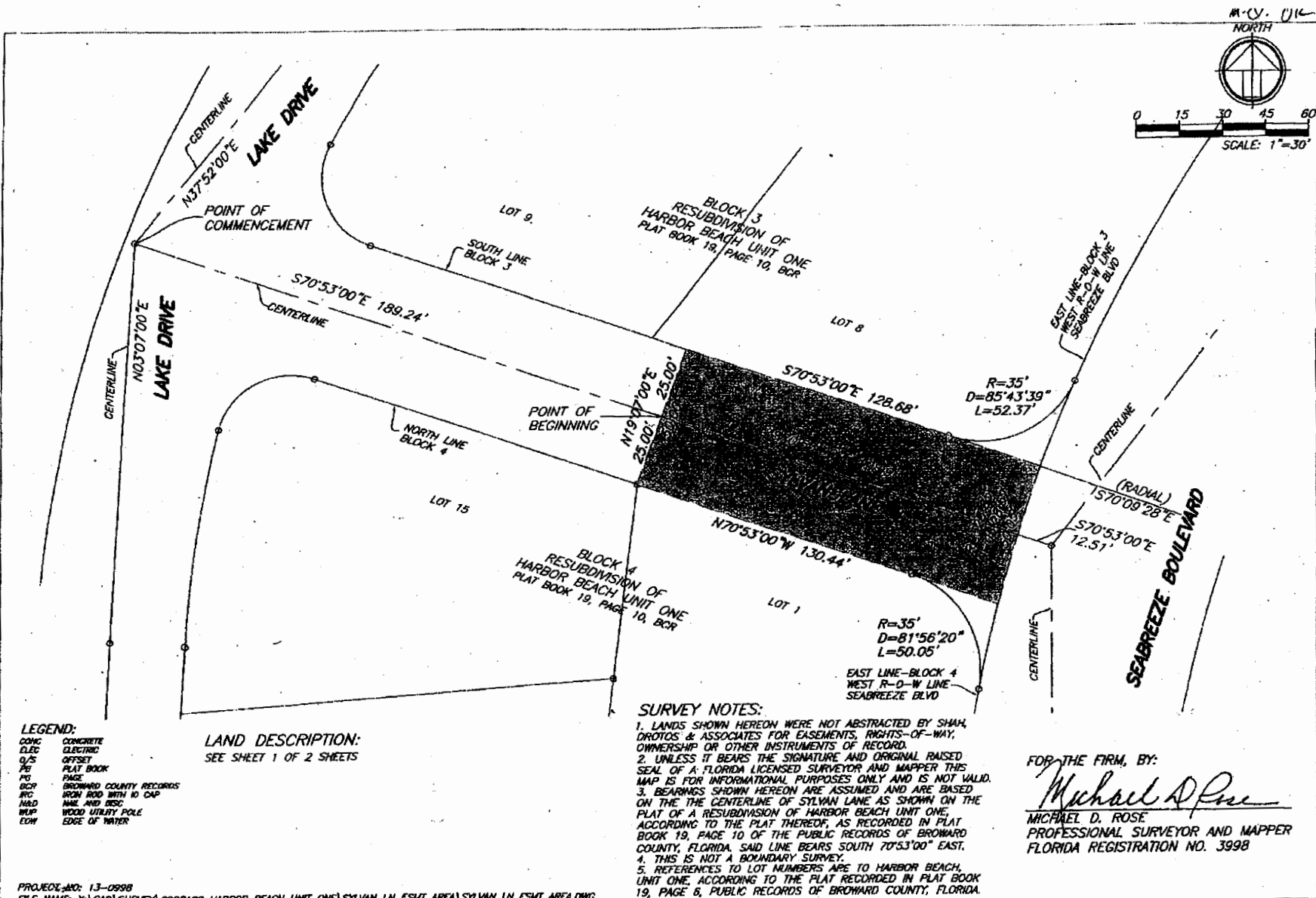

Exhibit "B"
 Page 2 of 2

SDA SHAH DROTOS & ASSOCIATES, P.A.
 3415 N. Andrews Avenue, Suite 200, Pompano Beach, FL 33069
 TEL: 954-945-9457 • FAX: 954-782-7824

SKETCH OF DESCRIPTION:
 A PORTION OF SYLVAN LANE
 AND ADJACENT EASEMENTS
 CITY OF HARBOR BEACH, BROWARD COUNTY, FL
 HARBOR BEACH UNIT ONE (RESUBDIVISION)

SEAL FOR THE FIRM, BY:
 MICHAEL D. ROSE
 PROFESSIONAL SURVEYOR AND MAPPER
 FLORIDA REG. NO. 3998
 DATE: FEBRUARY 2014
 JOB NO: 0998A.00
 SHEET: 2 of 2