

1239 NE 3rd Avenue

Fort Lauderdale, FL



PROPERTY DESCRIPTION: The subject property consists of a 3,376 SF rectangular shaped vacant residential lot. It is situated between two residential homes. The inadequate square footage makes the lot unbuildable. It is located along the west side of NE 3rd Avenue, slightly south of NE 13th Street. The property is currently zoned RD-15, City of Fort Lauderdale.

PROPERTY OVERVIEW



Addresses:	1239 NE 3 rd Ave Fort Lauderdale, FL
Folio:	4942 34 03 2741
Land Area:	±3,376 SF
Zoning:	RD-15, City of Fort Lauderdale
Assessed Value:	\$1,690
Corner Lot:	No
Topography:	Basically Level

This valuation analysis or broker opinion of value is not an appraisal and has not been performed in accordance with the Uniform Standards of Professional Appraisal Practice. Neither you, nor any third parties, may rely on this analysis for any tax purposes, estate work, litigation, lending or any other matter other than your direct use in connection with a contemplated transaction.

SALES COMPARABLES

	Address	Date of Sale	Type	Square Feet	Price	Price PSF	Comments
1	819 NW 1 Ave Fort Lauderdale, FL	12/2013	Land	8,370	\$50,000	\$5.97	Vacant buildable Lot
2	1219 NE 2nd Ave Fort Lauderdale, FL	4/2013	Land	6,751	\$45,000	\$6.66	Vacant buildable lot
3	1032 NW 4th Ave Fort Lauderdale, FL	11/2013	Land	6,755	\$14,700	\$2.17	Purchased by the adjoining owner
4	834 NW 15th Ave Fort Lauderdale, FL	11/2012	Land	2,500	\$7,000	\$2.80	Purchased with Sale #5 to combine into a buildable lot. Had small single family home on lot.
5	836 NW 15th Ave Fort Lauderdale, FL	11/2012	Land	2,500	\$7,000	\$2.80	Purchased with Sale #4 to combine into a buildable lot. Had small single family home on lot.





We valued the Property primarily by evaluating the comparable sales. All of the sales are located in the same neighborhood as the subject. These sales are all buildable lots. Stronger emphasis has been given to the sales that were that were more recent. Due to the fact that the subject is a non buildable lot, we would discount the land value by 80%. This places the land value for the subject site at \$5,000-\$4,000.

CONTACT

Brooke Berkowitz
 +1 954 331 1776
 Brooke.berkowitz@cbre.com

CBRE, Inc. | Licensed Real Estate Broker

CBRE © 2014 All Rights Reserved. All information included in this proposal pertaining to CBRE—including but not limited to its operations, employees, technology and clients—are proprietary and confidential, and are supplied with the understanding that they will be held in confidence and not disclosed to third parties without the prior written consent of CBRE. This letter/proposal is intended solely as a preliminary expression of general intentions and is to be used for discussion purposes only. The parties intend that neither shall have any contractual obligations to the other with respect to the matters referred herein unless and until a definitive agreement has been fully executed and delivered by the parties. The parties agree that this letter/proposal is not intended to create any agreement or obligation by either party to negotiate a definitive lease/purchase and sale agreement and imposes no duty whatsoever on either party to continue negotiations, including without limitation any obligation to negotiate in good faith or in any way other than at arm's length. Prior to delivery of a definitive executed agreement, and without any liability to the other party, either party may (1) propose different terms from those summarized herein, (2) enter into negotiations with other parties and/or (3) unilaterally terminate all negotiations with the other party hereto.

This information has been obtained from sources believed reliable. We have not verified it and make no guarantee, warranty or representation about it. Any projections, opinions, assumptions or estimates used are for example only and do not represent the current or future performance of the property. You and your advisors should conduct a careful, independent investigation of the property to determine to your satisfaction the suitability of the property for your needs.

NW 7th Place Fort Lauderdale, FL



PROPERTY DESCRIPTION: The subject property consists of a 2,475 SF rectangular shaped vacant residential lot. The lot is located along the south side NW 7th Place between NW 14th Avenue and NW 13th Terrace. It is located between another vacant lot and a single family residence. The property is currently zoned RM-15, City of Fort Lauderdale.

PROPERTY OVERVIEW



Addresses:	NW 7 th Place Fort Lauderdale, FL
Folio:	5042 04 08 0120
Land Area:	±2,475 SF
Zoning:	RM-15, City of Fort Lauderdale
Assessed Value:	\$4,950
Corner Lot:	No
Topography:	Basically Level

EXHIBIT 5
CAM 15-0313
PAGE 4 of 12



SALES COMPARABLES

	Address	Date of Sale	Type	Square Feet	Price	Price PSF	Comments
1	819 NW 1 Ave Fort Lauderdale, FL	12/2013	Land	8,370	\$50,000	\$5.97	Vacant buildable Lot
2	1219 NE 2nd Ave Fort Lauderdale, FL	4/2013	Land	6,751	\$45,000	\$6.66	Vacant buildable lot
3	1032 NW 4th Ave Fort Lauderdale, FL	11/2013	Land	6,755	\$14,700	\$2.17	Purchased by the adjoining owner
4	834 NW 15th Ave Fort Lauderdale, FL	11/2012	Land	2,500	\$7,000	\$2.80	Purchased with Sale #5 to combine into a buildable lot. Had small single family home on lot.
5	836 NW 15th Ave Fort Lauderdale, FL	11/2012	Land	2,500	\$7,000	\$2.80	Purchased with Sale #4 to combine into a buildable lot. Had small single family home on lot.



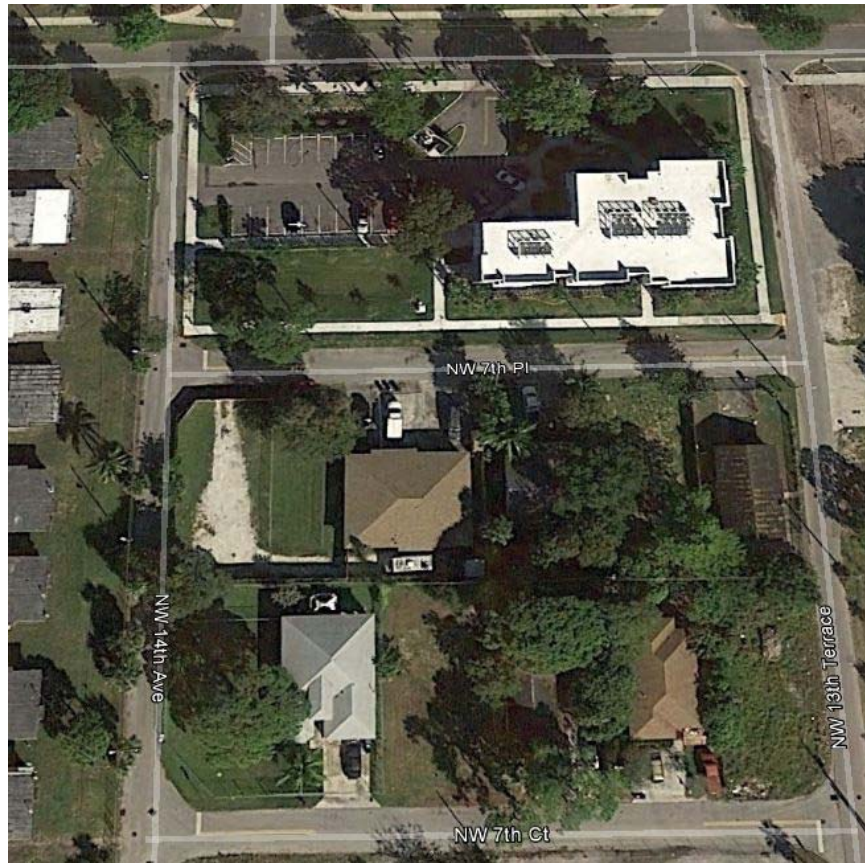

FINANCIAL SUMMARY

HIGH PRICE	\$2,500
TARGET PRICE	\$2,000
LOW PRICE	\$1,500

We valued the Property primarily by evaluating the comparable sales. All of the sales are located in the same neighborhood as the subject. Stronger emphasis has been given to the sales that were that were more recent. Due to the fact that the subject is a non buildable lot, we would discount the land value by 80%. This places the land value for the subject site at \$2,500-\$1,500.

CONTACT

Brooke Berkowitz
 +1 954 331 1776
 Brooke.berkowitz@cbre.com

CBRE, Inc. | Licensed Real Estate Broker

CBRE © 2014 All Rights Reserved. All information included in this proposal pertaining to CBRE—including but not limited to its operations, employees, technology and clients—are proprietary and confidential, and are supplied with the understanding that they will be held in confidence and not disclosed to third parties without the prior written consent of CBRE. This letter/proposal is intended solely as a preliminary expression of general intentions and is to be used for discussion purposes only. The parties intend that neither shall have any contractual obligations to the other with respect to the matters referred herein unless and until a definitive agreement has been fully executed and delivered by the parties. The parties agree that this letter/proposal is not intended to create any agreement or obligation by either party to negotiate a definitive lease/purchase and sale agreement and imposes no duty whatsoever on either party to continue negotiations, including without limitation any obligation to negotiate in good faith or in any way other than at arm's length. Prior to delivery of a definitive executed agreement, and without any liability to the other party, either party may (1) propose different terms from those summarized herein, (2) enter into negotiations with other parties and/or (3) unilaterally terminate all negotiations with the other party hereto.

This information has been obtained from sources believed reliable. We have not verified it and make no guarantee, warranty or representation about it. Any projections, opinions, assumptions or estimates used are for example only and do not represent the current or future performance of the property. You and your advisors should conduct a careful, independent investigation of the property to determine to your satisfaction the suitability of the property for your needs.

NW 4th Ave Fort Lauderdale, FL



PROPERTY DESCRIPTION: The subject property consists of a 3,378 SF rectangular shaped vacant residential lot. The site is located between two residential homes. The inadequate square footage makes the lot unbuildable. It is located along the east side of NW 4th Avenue, slightly south of NW 11th Street. The property is currently zoned RMM-25, City of Fort Lauderdale.

PROPERTY OVERVIEW



Addresses:	NW 4th Ave. Fort Lauderdale, FL
Folio:	4942 34 04 9770
Land Area:	±3,378 SF
Zoning:	RMM-25, City of Fort Lauderdale
Assessed Value:	\$10,130
Corner Lot:	No
Topography:	Basically Level

EXHIBIT 5
CAM 15-0313
PAGE 7 of 12

This valuation analysis or broker opinion of value is not an appraisal and has not been performed in accordance with the Uniform Standards of Professional Appraisal Practice. Neither you, nor any third parties, may rely on this analysis for any tax purposes, estate work, litigation, lending or any other matter other than your direct use in connection with a contemplated transaction.



SALES COMPARABLES

	Address	Date of Sale	Type	Square Feet	Price	Price PSF	Comments
1	819 NW 1 Ave Fort Lauderdale, FL	12/2013	Land	8,370	\$50,000	\$5.97	Vacant buildable Lot
2	1219 NE 2nd Ave Fort Lauderdale, FL	4/2013	Land	6,751	\$45,000	\$6.66	Vacant buildable lot
3	1032 NW 4th Ave Fort Lauderdale, FL	11/2013	Land	6,755	\$14,700	\$2.17	Purchased by the adjoining owner
4	834 NW 15th Ave Fort Lauderdale, FL	11/2012	Land	2,500	\$7,000	\$2.80	Purchased with Sale #5 to combine into a buildable lot. Had small single family home on lot.
5	836 NW 15th Ave Fort Lauderdale, FL	11/2012	Land	2,500	\$7,000	\$2.80	Purchased with Sale #4 to combine into a buildable lot. Had small single family home on lot.





FINANCIAL SUMMARY

HIGH PRICE	\$5,000
TARGET PRICE	\$4,500
LOW PRICE	\$4,000

We valued the Property primarily by evaluating the comparable sales. All of the sales are located in the same neighborhood as the subject. Stronger emphasis has been given to the sales that were that were more recent. Due to the fact that the subject is a non buildable lot, we would discount the land value by 80%. This places the land value for the subject site at \$5,000-\$4,000.

CONTACT

Brooke Berkowitz
 +1 954 331 1776
 Brooke.berkowitz@cbre.com

CBRE, Inc. | Licensed Real Estate Broker

CBRE © 2014 All Rights Reserved. All information included in this proposal pertaining to CBRE—including but not limited to its operations, employees, technology and clients—are proprietary and confidential, and are supplied with the understanding that they will be held in confidence and not disclosed to third parties without the prior written consent of CBRE. This letter/proposal is intended solely as a preliminary expression of general intentions and is to be used for discussion purposes only. The parties intend that neither shall have any contractual obligations to the other with respect to the matters referred herein unless and until a definitive agreement has been fully executed and delivered by the parties. The parties agree that this letter/proposal is not intended to create any agreement or obligation by either party to negotiate a definitive lease/purchase and sale agreement and imposes no duty whatsoever on either party to continue negotiations, including without limitation any obligation to negotiate in good faith or in any way other than at arm's length. Prior to delivery of a definitive executed agreement, and without any liability to the other party, either party may (1) propose different terms from those summarized herein, (2) enter into negotiations with other parties and/or (3) unilaterally terminate all negotiations with the other party hereto.

This information has been obtained from sources believed reliable. We have not verified it and make no guarantee, warranty or representation about it. Any projections, opinions, assumptions or estimates used are for example only and do not represent the current or future performance of the property. You and your advisors should conduct a careful, independent investigation of the property to determine to your satisfaction the suitability of the property for your needs.

EXHIBIT 5
 CAM 15-0313
 PAGE 9 of 12



NW 1st Ave Fort Lauderdale, FL



PROPERTY DESCRIPTION: The subject property consists of a 3,375 SF rectangular shaped vacant residential lot. The site is located between two residential homes. The inadequate square footage makes the lot unbuildable. It is located along the west side of NW 1st Avenue, slightly north of NW 11th Street. The property is currently zoned RD-15, City of Fort Lauderdale.

PROPERTY OVERVIEW



Addresses:	NW 1 st Ave. Fort Lauderdale, FL
Folio:	4942 34 03 8920
Land Area:	±3,375 SF
Zoning:	RD-15, City of Fort Lauderdale
Assessed Value:	\$10,130
Corner Lot:	No

Topography: Basically Level EXHIBIT 5

CAM 15-0313

PAGE 10 of 12

This valuation analysis or broker opinion of value is not an appraisal and has not been performed in accordance with the Uniform Standards of Professional Appraisal Practice. Neither you, nor any third parties, may rely on this analysis for any tax purposes, estate work, litigation, lending or any other matter other than your direct use in connection with a contemplated transaction.



SALES COMPARABLES

	Address	Date of Sale	Type	Square Feet	Price	Price PSF	Comments
1	819 NW 1 Ave Fort Lauderdale, FL	12/2013	Land	8,370	\$50,000	\$5.97	Vacant buildable Lot
2	1219 NE 2nd Ave Fort Lauderdale, FL	4/2013	Land	6,751	\$45,000	\$6.66	Vacant buildable lot
3	1032 NW 4th Ave Fort Lauderdale, FL	11/2013	Land	6,755	\$14,700	\$2.17	Purchased by the adjoining owner
4	834 NW 15th Ave Fort Lauderdale, FL	11/2012	Land	2,500	\$7,000	\$2.80	Purchased with Sale #5 to combine into a buildable lot. Had small single family home on lot.
5	836 NW 15th Ave Fort Lauderdale, FL	11/2012	Land	2,500	\$7,000	\$2.80	Purchased with Sale #4 to combine into a buildable lot. Had small single family home on lot.





FINANCIAL SUMMARY

HIGH PRICE	\$5,000
TARGET PRICE	\$4,500
LOW PRICE	\$4,000

We valued the Property primarily by evaluating the comparable sales. All of the sales are located in the same neighborhood as the subject. Stronger emphasis has been given to the sales that were that were more recent. Due to the fact that the subject is a non buildable lot, we would discount the land value by 80%. This places the land value for the subject site at \$5,000-\$4,000.

CONTACT

Brooke Berkowitz
 +1 954 331 1776
 Brooke.berkowitz@cbre.com

CBRE, Inc. | Licensed Real Estate Broker

CBRE © 2014 All Rights Reserved. All information included in this proposal pertaining to CBRE—including but not limited to its operations, employees, technology and clients—are proprietary and confidential, and are supplied with the understanding that they will be held in confidence and not disclosed to third parties without the prior written consent of CBRE. This letter/proposal is intended solely as a preliminary expression of general intentions and is to be used for discussion purposes only. The parties intend that neither shall have any contractual obligations to the other with respect to the matters referred herein unless and until a definitive agreement has been fully executed and delivered by the parties. The parties agree that this letter/proposal is not intended to create any agreement or obligation by either party to negotiate a definitive lease/purchase and sale agreement and imposes no duty whatsoever on either party to continue negotiations, including without limitation any obligation to negotiate in good faith or in any way other than at arm's length. Prior to delivery of a definitive executed agreement, and without any liability to the other party, either party may (1) propose different terms from those summarized herein, (2) enter into negotiations with other parties and/or (3) unilaterally terminate all negotiations with the other party hereto.

This information has been obtained from sources believed reliable. We have not verified it and make no guarantee, warranty or representation about it. Any projections, opinions, assumptions or estimates used are for example only and do not represent the current or future performance of the property. You and your advisors should conduct a careful, independent investigation of the property to determine to your satisfaction the suitability of the property for your needs.