

02477256

DEDICATION
 STATE OF FLORIDA KNOW ALL MEN BY THESE PRESENTS: That the CITY OF FORT LAUDERDALE, a municipal corporation of the State of Florida, COUNTY OF BROWARD SS owner of the lands described and shown as included in this plat, has caused said lands to be subdivided and platted as shown hereon, said plat to be known as "THE BAREFOOT MAILMAN", a replat. All easements are hereby dedicated to the public for proper purposes. The additional thoroughfare is hereby dedicated to the public for purposes as indicated. It is the express intent of this plat to close, vacate, and abandon from public use those portions of rights-of-way as dedicated by "TOWN OF FORT LAUDERDALE" (P.B. "B", PG. 40, D.C.R.) lying within the limits of this plat. IN WITNESS WHEREOF: We hereunto set our hands in the City of Fort Lauderdale, County of Broward, State of Florida, this 24th day of May 1991.

Witness: Jimmy Olman as to all
 Witness: Paul Adams as to all
 Witness: A. J. Wilton as to all

Jlm Naugle: Jim Naugle Mayor
 George L. Hanbury II: George L. Hanbury II City Manager
 Kris L. Mills: Kris L. Mills City Clerk

ACKNOWLEDGEMENT
 STATE OF FLORIDA BEFORE ME personally appeared JIM NAUGLE, GEORGE L. HANBURY II and KRIS L. MILLS, being the MAYOR, CITY MANAGER and COUNTY CLERK respectively of the CITY OF FORT LAUDERDALE, a municipal corporation of the State of Florida, to me known to be the individuals described in and who executed the foregoing instrument and acknowledged to and before me that they executed said instrument for the purposes herein expressed.
 WITNESS: My hand and official seal this 24th day of May 1991.
 My commission expires the 25th day of January 1993.
 NOTARY PUBLIC: C. J. Cochran STATE OF FLORIDA.

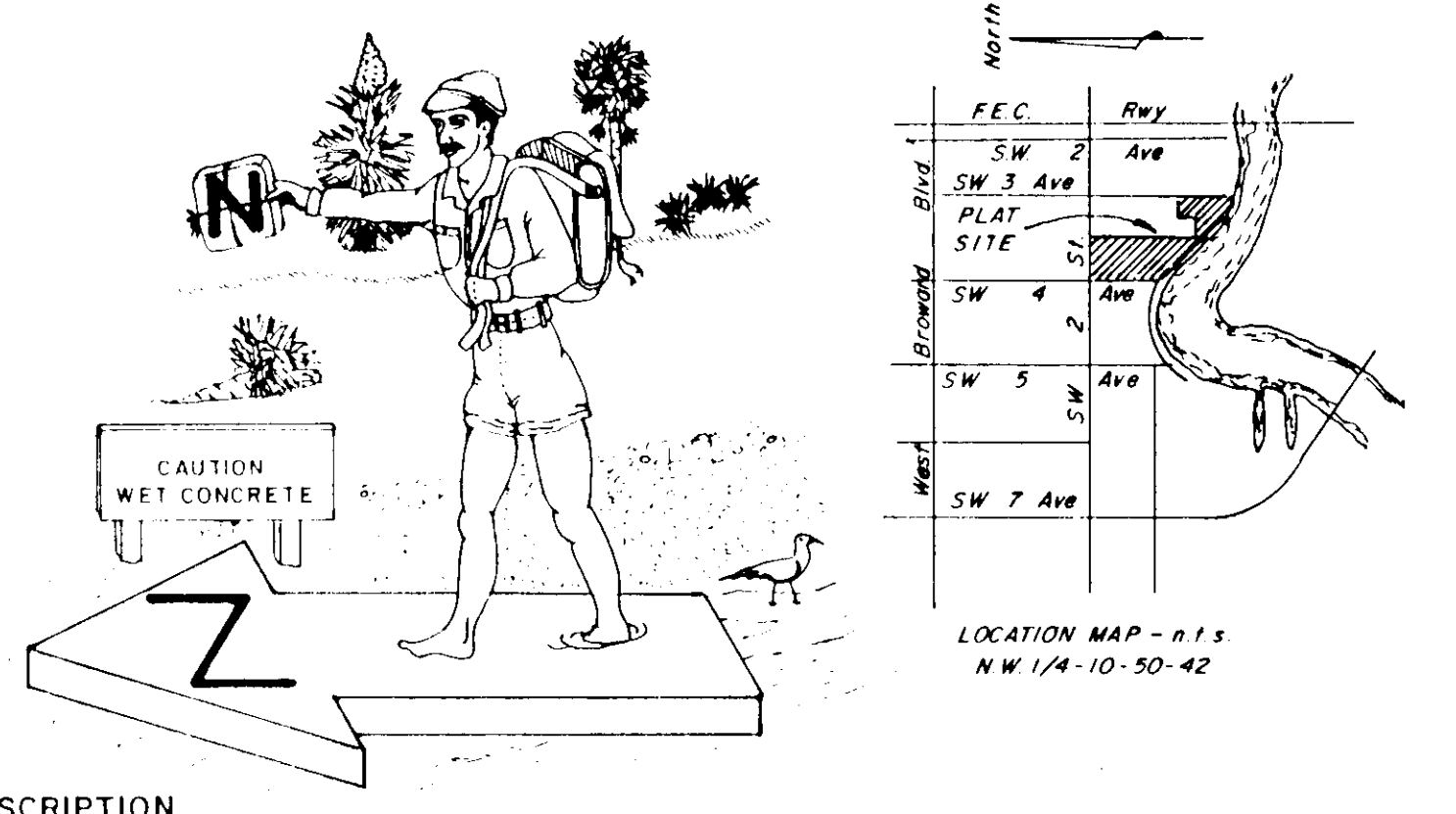
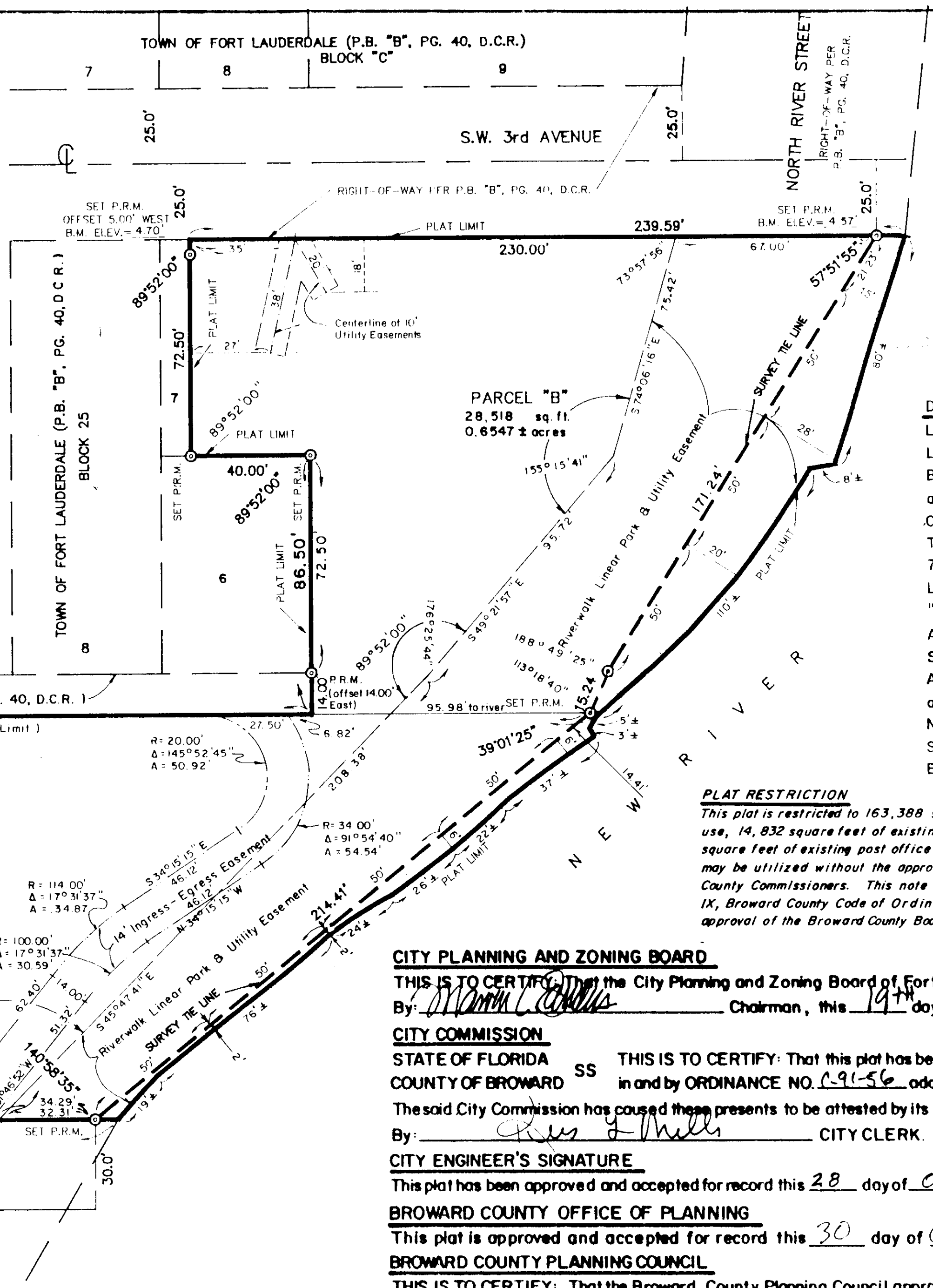
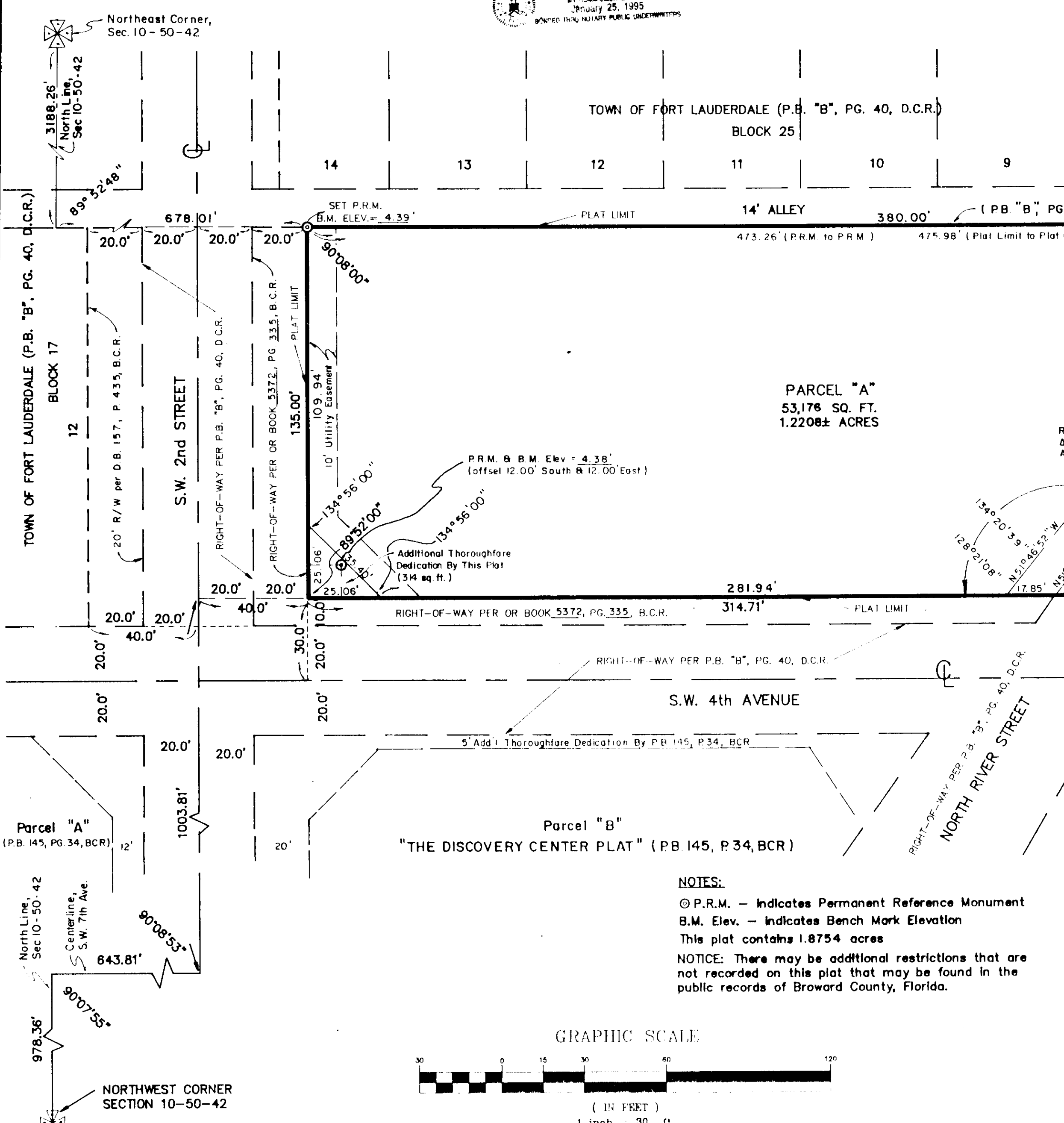

"THE BAREFOOT MAILMAN"
 A RESUBDIVISION OF A PORTION OF BLOCK 25
 "TOWN OF FORT LAUDERDALE" (P.B. "B", P. 40, D.C.R.)
 SECTION 10, TOWNSHIP 50 SOUTH, RANGE 42 EAST, CITY OF FORT LAUDERDALE, BROWARD COUNTY, FLORIDA
 MARCH, 1991

OR BK. 20026 Pg. 292

5-2510