



To: Jodi S. Hart, CPPO, CPPB, MBA, Chief Procurement Officer
From: Ben Rogers, Director – Transportation and Mobility
Date: August 3, 2020
Re: Change Order No. 4 for Project #12126 (Invitation to Bid No. 12292-296)

Job Description: Invitation to Bid No. 12292-296, Downtown Mobility Hub Streetscape Improvements
Contractor: Continental Construction USA, LLC
Amount: Total amount of Change Order # 4, plus 16 additional days
Funding: P12626.129 (PP202697)

The purpose of this Change Order is:

During the stormwater system installation on NW 4th Street between NW Flagler Avenue and N Andrews Avenue and the contractor discovered that there are one unmarked stormwater pipe and one unmarked gas line that conflicted with the proposed stormwater system after contractor had installed part of the stormwater system.

The contractor had to rework the catch basin structures to adjust with new invert elevation to avoid the utility conflicts.

This change order will have sixteen (16) calendar days impact to the original schedule and will have an increase of thirty-nine thousand eight hundred sixty-nine dollars and thirty-four cents (\$39,869.34) impact to the cost of the contract.

Exhibit 1 attached includes the letter to the contractor with cost breakdown and Exhibit 2 attached includes the email confirmation from the contractor.

NEW AND EXISTING CONTRACT ITEMS ARE UTILIZED – TOTAL ADDITIVE COST \$39,869.34

Item No.	ADD ITEM
	Base Bid: Change Order #4 – Prime Contractor
	\$37,813.02
Item No.	ADD ITEM
	Base Bid: Change Order #4 – Sub-Contractor
	\$2,056.32

NET AMOUNT OF THIS CHANGE ORDER

\$39,869.34





ADDITIONAL CONTRACT TIME BEING REQUESTED—

SIXTEEN (16) CALENDAR DAY

THE TOTAL AMOUNT OF THIS CHANGE ORDER

\$39,869.34





This Change Order provides for all costs and schedule adjustments associated with completing the work, including materials, labor, equipment, bond, insurance, overhead, profit, impacts, and any and all related items or associated costs incurred or resulting from the items listed above, and is provided in accordance with Article 13 – Changes in the Work of the Contract.

IN WITNESS OF THE FOREGOING, the parties have set their hands and seals the day and year first written below.

(Vendor)

Approved: _____

Print Name and Title

CITY OF FORT LAUDERDALE,
a municipal corporation of the State of
Florida.

Jodi S. Hart, CPPO, CPPB, MBA
Chief Procurement Officer

Date: _____
*Pursuant to Section 2-179 Code of Ordinances of
the City of Fort Lauderdale, Florida

C: Ben Rogers, Director – Transportation and Mobility
Shiau Ching Low, Project Manager II
Financial Administrator
Project File





CHANGE ORDER SUMMARY SHEET

ORIGINAL CONTRACT AMOUNT	\$2,359,635.67
COST OF CHANGE ORDERS TO DATE	\$38,449.59 (Increase with two pending change orders)
COST OF THIS CHANGE ORDER	\$39,869.34
TOTAL:	\$2,437,954.60
ORIGINAL CONTRACT TIME	316 calendar days
TIME ADDED TO DATE	25 calendar days
TIME ADDED TO THIS CHANGE ORDER	16 calendar days
TOTAL:	357 calendar days

SCHEDULE OF CHANGE ORDERS TO DATE

C.O.#	APPROVED DATE	DESCRIPTION	AMOUNT OF COST OR CREDIT
01	6/9/2020	FPL Owned Streetlight Fixture	\$23,772.00 (Reduction)
02	Pending	Central Bus Terminal Driveway	\$4,621.47 (Increase)
03	Pending	Stormwater Pipe on Flagler	\$57,600.12 (Increase)





EXHIBIT 1

CITY STAFF'S REPLY TO THE CHANGE ORDER REQUEST

TRANSPORTATION AND MOBILITY DEPARTMENT

290 NORTHEAST 3RD AVENUE, FORT LAUDERDALE, FLORIDA 33301

TELEPHONE (954) 828-3700, FAX (954) 828- 3704

WWW.FORTLAUDERDALE.GOV





July 24, 2020

Juan Carlos Jurado, President
Continental Construction USA, LLC.
95 Merrick Way, Suite 480
Coral Gables, FL 33134

RE: Invitation bid number 12292-296, Project number 12126, Downtown Fort Lauderdale Mobility Hub Streetscape Project – Change order 2 and Change Order 3

Mr. Jurado;

The City's consultant has received your submittal of Change Order 2 (2/26/2020, 3/25/2020, 5/5/2020, 5/13/2020, 5/19/2020 and 6/3/2020) and Change Order 3 (3/16/2020, 3/25/2020, 5/5/2020 5/13/2020, 5/19/2020 and 6/3/2020). The change orders submitted is a compilation based on the above revisions submitted by Continental (See Exhibit A and Exhibit B).

The City has hosted weekly progress meetings between the Broward Metropolitan Planning Organization, the City's consultant, and Continental Construction since November 5, 2019 to discuss the construction progress, status, and next steps. On March 3, 2020 (Weekly progress meeting #16), I have reminded Continental staff that the Change Order need to submit within the time frame as stated in the Construction Agreement and the City will not grant any future change order that submit outside of the time frame.

In good faith, the City will accept the submission of Change Order 2 and Change Order 3 for phase 1 and phase 2 drainage item that Continental had submitted outside of the required time frame for review although Continental was bound by the contract and the request of the change order requirement are delineated by the contract. This item has been continuous reminded in weekly all following meeting and as recently as July 21, 2020 in weekly meeting #34.

Change Order	Event Start	Event End	1 st submittal
#2	12/16/2019	1/22/2020	2/26/2020
#3	2/4/2020	2/20/2020	3/16/2020

TRANSPORTATION AND MOBILITY DEPARTMENT

290 NORTHEAST 3RD AVENUE, FORT LAUDERDALE, FLORIDA 33301

TELEPHONE (954) 828-3700, FAX (954) 828- 3704

WWW.FORTLAUDERDALE.GOV





As stated in Section 14.2, Changes of the Contract Price, in the City of Fort Lauderdale's Construction Agreement:

*The Contract Price may only be increased by a Change Order when Work is modified in accordance with Article 13 and approved by the City in writing. Any claim for an increase in the Contract Price resulting from a Change Order shall be based on written notice delivered to the Project Manager within ten (10) days of the occurrence of the Change Order giving rise to the claim. Notice of the amount of the claim with supporting data shall be included in the Change Order and delivered within twenty (20) days of such occurrence unless Project Manager allows an additional period of time to ascertain accurate cost data. Any change in the Contract Price resulting from any such claim shall be incorporated in the Change Order. **IT IS EXPRESSLY AND SPECIFICALLY AGREED THAT ANY AND ALL CLAIMS FOR CHANGES TO THE CONTRACT PRICE SHALL BE WAIVED IF NOT SUBMITTED IN STRICT ACCORDANCE WITH THE REQUIREMENTS OF THIS SECTION.***

As stated in Section 15.1, Changes of the Contract Time, in the City of Fort Lauderdale's Construction Agreement:

The Contract Time may only be changed by a Change Order. Any claim for an extension in the Contract Time shall be based on written notice delivered to the Project Manager within five (5) days of the occurrence of the event giving rise to the claim. Any change in the Contract Time resulting from any such claim shall be incorporated in a Change Order.

After multiple negotiation meeting held between the City staff, City consultant and Continental staff (4/30/2020, 5/7/2020 and 5/14/2020), and multiple resubmission by Continental, below is the comparison table between Continental final submission and independent estimate from City's consultant.

Change Order	Continental Final Submission		Engineer's Estimate	
	Cost	Time (Calendar Days)	Cost	Time
2	\$74,334.24	21	\$57,600.12	25
3	\$55,515.43	22	\$39,869.34	16

As stated in Section 01010 - 1.6A, in the City of Fort Lauderdale's Engineering Specification:

Time is of the essence in completing this project. Because time is of the essence the CONTRACTOR shall commit the necessary resources to this project to complete it in a





timely manner. Those resources may include multiple working crews, working overtime, etc. Because time is of the essence, the CONTRACTOR'S construction progress will be monitored closely on a weekly basis. The Construction progress will be measured with the construction schedule submitted by the CONTRACTOR. If the ENGINEER determines that the CONTRACTOR does not meet the Critical Path Method (CPM) as specified in Section 01311, the CONTRACTOR will be required to commit those resources necessary to ensure the completion of the project in a timely manner including working overtime, adding other work crews, etc. All costs incurred to implement measure to complete the work in timely manner will be borne by the CONTRACTOR at no additional cost to the OWNER.

The Change Order 2 and Change Order 3 that was submitted by Continental had the following issues: Cost breakdown did not correlate with the daily reports that Continental provided, additional costs associated with the time extension request cannot be granted unless that time is utilized, the unit price for the additional MOT costs associated with the time extension should be calculated over the entire length of the original contract duration, items cannot be added based off the City Consultant's independent estimate, and the burden for the subcontractor was never received.

However, the City will move forward to grant the cost and time provided by the City Consultant based on their independent estimation for Change order 2 and 3 as below.

	Cost	Time
Change Order 2	\$57,600.12	25
Change Order 3	\$39,869.34	16

As stated in Section 14.6, Time for the City to Approve Extra Work, in the City of Fort Lauderdale's Construction Agreement:

Any Extra Work in an amount up to and not exceeding a cumulative amount of \$25,000 for a specific project can be approved by the City Manager and shall require a written Change Order proposal to be submitted to the Public Works Director for submittal and approval by the City Manager. Extra Work exceeding the cumulative amount of \$25,000 for a specific project must be approved by the City Commission and a written Change Order proposal must be submitted to the Public Works Director for submittal and approval by the City Manager and City Commission. No financial or time claim for delay to the project resulting from the Change Order approval process outlined above under Section 14.6 will be allowed.





If we do not receive any feedback from you by July 31, 2020, we will move forward to submit this request for September 1, 2020 City Commission Meeting. If you have any questions or concerns, please contact me via email at slow@fortlauderdale.gov

Sincerely,

Shiao Ching Low
Project Manager II

Enclosed

Exhibit A: Continental's latest submitted Change Order 2

Exhibit B: Continental's latest submitted Change Order 3

Exhibit C: CEI's Cost Estimate for Change Order 2

Exhibit D: CEI's Cost Estimate for Change Order 3

CC:

Ben Rogers, City of Fort Lauderdale Transportation and Mobility Department Director

Felix Garcia, Calvin Giordano CEI Department Project Administrator

Matt Gibson, Kimley Horn Engineer of Record

File





EXHIBIT A

CONTINENTAL'S LATEST SUBMITTED CHANGE ORDER 2

TRANSPORTATION AND MOBILITY DEPARTMENT

290 NORTHEAST 3RD AVENUE, FORT LAUDERDALE, FLORIDA 33301

TELEPHONE (954) 828-3700, FAX (954) 828- 3704

WWW.FORTLAUDERDALE.GOV





May, 14, 2020

TO WHOM IT MAY CONCERN

Re: Continental Construction USA, LLC Overburden Percent for YE 2019

This letter is to certify that the Continental Construction USA, LLC YE 2019 Burden Percentage should be considered as follows:

2019 Burden Cost	
Average, Annual Employee Hours Worked [HRS]	15,692
Annual Employee Labor Cost, With Taxes [\$]	532,086
Annual Overhead [\$]	305,797
Total Overhead and Labor Cost [\$]	837,883
Percent of Burden per Employee [%]	36%

Note that the Annual Employee Labor cost is inclusive of salaries, wages and cost of fringe benefits which include social security contributions, unemployment, excise and payroll taxes, worker's compensation, health and retirement benefits, bonuses, sick leave, vacation and applicable holiday pay.

Sincerely,

A handwritten signature in black ink, appearing to read "Jose Gomez", is written over a horizontal line.

Jose Gomez

Continental Construction USA, LLC – COO

CO 2

Project Data													
Project: Downtown Mobility Hub													
Project Manager: Shiau Ching Low, EIT, PMP													
Date 6/3/2020													
No.	LABOR	Unit	Price	Qty	Total	FELIX	QTY Hrs	Felix Total	CCC Adjusted	Comments / Agreed Value			
1	Project Manager	Hours	\$ 67.69	45.00	\$ 3,046	\$ 92.05	40.00	\$ 3,682.00	\$ 3,187				
2	Superintendent	Hours	\$ 60.93	90.00	\$ 5,484	\$ 92.82	112.00	\$ 10,395.84	\$ 7,139.12				
3	Foreman	Hours	\$ 35.46	180.00	\$ 6,383	-	-	-					
4	Operator	Hours	\$ 22.13	208.00	\$ 4,603	-	-	-					
5	Skill Labor	Hours	\$ 26.55	76.00	\$ 2,018	\$ 21.76	264.00	\$ 5,744.64	\$ 9,554.73				
6	Labor	Hours	\$ 21.23	156.00	\$ 3,312	\$ 20.40	312.00	\$ 6,364.80	\$ 5,152.68				
				Subtotal	\$ 24,845.27			\$ 26,187.28	\$ 25,033.17	\$ 26,187.28			
EQUIPMENT		Unit	Price	Qty	Total	FELIX	QTY Hrs	Felix Total	CCC Adjusted	Agreed with Felix qty			
7	Excavator	Day	\$ 887.04	29.00	\$ 25,724.16	\$ 110.88	152.00	\$ 16,853.76	\$ 25,724.16				
8	Compactor	Day	\$ 591.92	28.00	\$ 16,573.76		-	-	-				
9	Bobcat	Day	\$ 244.64	20.00	\$ 4,892.80	\$ 30.58	152.00	\$ 4,648.16	\$ 4,892.80				
10	4" Water pump	Day	\$ 350.00		\$ -	-	-	-	-				
11	Trash Pump	Day	\$ 85.00		\$ -	-	-	-	-				
12	Two wheel Roller	Day	\$ 528.00		\$ -	-	-	-	-				
13	Pick up truck	Hr				\$ 84.00	40.00	\$ 3,360.00	\$ 3,360.00				
				Subtotal	\$ 47,190.72			\$ 24,861.92	\$ 33,976.96	\$ 33,976.96			
MATERIAL		Unit	Price	Qty	Total	FELIX	QTY	Felix Total	CCC Adjusted				
14	Red brick	EA	\$ 0.60	510.00	\$ 306.00	-	-	306.00	\$ 306.00				
15	Manhole Riser	EA	\$ 510.52	1.00	\$ 510.52	-	-	510.52	\$ 510.52				
16	Portland Type 2	EA	\$ 16.00	20.00	\$ 320.00	-	-	320.00	\$ 320.00				
				Subtotal	\$ 1,136.52			\$ 1,136.52	\$ 1,136.52	\$ 1,136.52			
MATERIAL		Unit	Price	Qty	Total	FELIX	QTY	Felix Total	CCC Adjusted				
17	Maintenance of Traffic	Days	\$ 419.58	14.00	\$ 5,874.12	\$ 379.75	25.00	\$ 9,493.75	\$ 5,874.12				
				Subtotal	\$ 5,874.12	-	-	\$ 9,493.75	\$ 5,874.12		\$ 9,493.75		
Subtotal					\$ 77,910.11	Subtotal					\$ 61,679.47	\$ 64,884.25	\$ 70,794.51
Fee					\$ 3,895.51	Fee					\$ 3,083.97	\$ 3,244.21	\$ 3,539.73
TOTAL					\$ 81,805.62	TOTAL					\$ 64,763.44	\$ 68,128.47	\$ 74,334.24
						\$ 74,257.19							



February 25, 2020

Shiau Ching Low, EIT, PMP
 Parking Services Project Manager II
 City of Fort Lauderdale - Transportation and Mobility Department
 290 NE 3 Avenue, Fort Lauderdale FL 33301

Reference: Downtown Mobility Hub Streetscape Improvements (12126) – CO#001 Utilities conflicts on 2nd Ave

Mrs. Low,

Following Article 6 for Contract Price Change and Article 5 for Contract Time for the above reference project, we are requesting a change in contract price and in contract time due to the utilities conflicts on 2nd Ave as described below:

1-Change in Contract Price:

CO # 01 - Utilities Conflicts on 2nd Ave					
Project Data					
Project: Downtown Mobility Hub					
Project Manager: Shiau Ching Low, EIT, PMP					
Date 3/25/2020					
No.	LABOR	Unit	Price	Qty	Total
1	Project Manager	Hours	\$ 67.69	45.00	\$ 3,046
2	Superintendent	Hours	\$ 60.93	90.00	\$ 5,484
3	Foreman	Hours	\$ 35.46	180.00	\$ 6,383
4	Operator	Hours	\$ 22.13	208.00	\$ 4,603
5	Skill Labor	Hours	\$ 26.55	76.00	\$ 2,018
6	Labor	Hours	\$ 21.23	156.00	\$ 3,312
				Subtotal	\$ 24,845.27
	EQUIPMENT	Unit	Price	Qty	Total
7	Excavator	Day	\$ 887.04	29.00	\$ 25,724.16
8	Compactor	Day	\$ 591.92	28.00	\$ 16,573.76
9	Bobcat	Day	\$ 244.64	20.00	\$ 4,892.80
				Subtotal	\$ 47,190.72
	MATERIAL	Unit	Price	Qty	Total
10	Red brick	EA	\$ 0.60	510.00	\$ 306.00
11	Manhole Riser	EA	\$ 510.00	1.00	\$ 510.00
12	Portland Type 2	EA	\$ 15.00	18.00	\$ 270.00
				Subtotal	\$ 1,086.00
	MATERIAL	Unit	Price	Qty	Total
13	Maintenance of Traffic	Days	\$ 419.58	14.00	\$ 5,874.12
				Subtotal	\$ 5,874.12
				Subtotal	\$ 77,910.11
				Fee	\$ 3,895.51
				TOTAL	\$ 81,805.62



2-Change in Contract Time: 14 Work Days

3-Narrative:

- 12.16.2019 Found two unmarked utilities south of S12. RFI #5 issued (**Exhibit A**)
- 12.17.2019 Found sewer main unmarked and in between S9 and S9a. RFI #6 issued (**Exhibit B**)
- 12.19.2019 East of S13 found existing unmarked water service, two more conflicts (**Exhibit C**)
- 1.2.2020 Found 6" Sewer Lateral between S8 and S9 (**Exhibit D**)
- 1.6.2020 Found more conflicts between S12 and S13 Had to hand dig for S13 under water for conflicts. RFI #6 Answered.
- 1.7.2020 Installed S9 and S9a 2 feet lower as per engineers direction (**Exhibit E**)
- 1.8.2020 Installed pipe 2 feet lowers from s9 to s8 cored s8 (**Exhibit F**)
- 1.9.2020 Started hand digging to discover existing utility conflicts between s13 and east structure (**Exhibit G**)
- 1.10.2020 Continued hand digging and verifying we can install 18" pipe under and over conflicts (**Exhibit H**)
- 1.13.2020 Finished Scope of utilities Work for change order 1 (**Exhibit I**)

Total Days: 14 Workdays.

Total Equipment Downtime: 15 Days

Should any additional information be needed please contact me at 786-474-2340

Sincerely,

Giancarlo Marchioretto

Continental Construction USA – PM

(Exhibit A)

Request For Information (RFI) Tracking Log									
Project Number: 12126									
Project Description: Downtown Mobility Hub Streetscape Improvements									
Contract Number: TODAY'S DATE: 2/26/2020 Contractor: Continental Construction USA LLC									
RFI #	Description	Date Contractor Issue RFI	Date RFI forwarded to EOR	Date EOR responds to Contractor	Who is holding up RFI	Total Review Days	Remarks	Resolution	
5	Two existing utilities are in conflict with the proposed drainage on Flager Greenway. 1) 35' S. of Manhole #12 (about 6" diameter). 2) 40' S. of Manhole #12 (8" x 8"). Proposed 18" HDPE pipe invert is at elevation 1.00. The two utilities are running right in the middle of the proposed pipe.	12/16/2019	12/17/2019	12/27/2019	Matt Gibson, Dorian Johnson	10		CLOSED - ADDRESSING CONFLICTS FROM S-12 TO S-13 AND FROM S-13 TO EXISTING STRUCTURE. Lower S-13 structure and buildup the neck/rim to achieve invert of -1.50 for the proposed storm pipe to go below the existing sewer and duct banks with 6" clearance. Core drill new hole in S-12 structure at invert -0.50, close/brick up and mud and seal original opening. Based on the information provided regarding the existing storm structure's top slab elevation, adjust the invert elevation of the proposed	



(Exhibit B)

A

B

C

D

E

F

G

H

I

J

K

L

M

N

1

2

3

4

5

6

11

Request For Information (RFI) Tracking Log

Project Number: 12126

Project Description: Downtown Mobility Hub Streetscape Improvements

Contract Number:

TODAY'S DATE: 2/26/2020

Contractor: Continental Construcion USA LLC

RFI #	Description	Date Contractor Issue RFI	Date RFI forwarded to EOR	Date CCR responds to Contractor	Who is holding up RFI	Total Review Days	Remarks	Resolution
6	There is an existing sewer main in conflict with the proposed drainage pipe between structures S-9 and S-9A at Station 5+15. Existing utility is running right in the middle of the proposed pipe.	12/17/2019	12/17/2019	12/27/2019	Matt Gibson, Dorian Johnson	10		<p>CLOSED - BELOW ARE THE OPTIONS FOR THIS UTILITY CONFLICT. IN ORDER OF PREFERENCE. IF OPTION #1 IS NOT POSSIBLE, PROVIDE APPROXIMATE COST AND SCHEDULE FOR OPTIONS #2 AND #3 FOR FINAL DETERMINATION.</p> <p>1) If the sewer is determined to be abandoned, remove the section of sewer in conflict, plug both ends, and install the storm pipe per plan.</p> <p>2) If the sewer is not abandoned, or the City will not allow removal, lower the S-9A structure and build up the neck/rim to acheive invert of -0.12 for the proposed storm pipe to go below the existing sewer with 6' clearance. Core drill new hole in S-</p>

(Exhibit C)



(Exhibit D)



(Exhibit E)



(Exhibit F)



(Exhibit G)



(Exhibit H)



(Exhibit I)



Adjustments for LUISSANCHEZ-ABARCA2 in Equipment

July 25, 2018

Caterpillar 262D

Skid Steer Loaders

Size Class:

2501 - 2900 lbs

Weight:

N/A

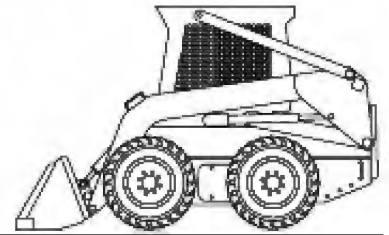

Configuration for 262D

Power Mode

Diesel

Power Mode

Diesel

Blue Book Rates

** FHWA Rate is equal to the monthly ownership cost divided by 176 plus the hourly estimated operating cost.

	Ownership Costs				Estimated Operating Costs	FHWA Rate**
	Monthly	Weekly	Daily	Hourly	Hourly	Hourly
Published Rates	\$3,830.00	\$1,070.00	\$270.00	\$41.00	\$10.40	\$32.16
Adjustments						
Region (Florida: 95.1%)	(\$187.67)	(\$52.43)	(\$13.23)	(\$2.01)		
Model Year (2018: 100%)	-	-	-	-		
Adjusted Hourly Ownership Cost (100%)	-	-	-	-		
Hourly Operating Cost (95%)					(\$0.52)	
Total:	\$3,642.33	\$1,017.57	\$256.77	\$38.99	\$9.88	\$30.58

Non-Active Use Rates

Hourly

Standby Rate

\$7.04

Idling Rate

\$20.70

Rate Element Allocation

Element	Percentage	Value
Depreciation (ownership)	22%	\$842.60/mo
Overhaul (ownership)	66%	\$2,527.80/mo
CFC (ownership)	4%	\$153.20/mo
Indirect (ownership)	8%	\$306.40/mo

Fuel cost data is not available for these rates.

Revised Date: 2nd Half 2018

These are the most accurate rates for the selected Revision Date(s). However, due to more frequent online updates, these rates may not match Rental Rate Blue Book Print. Visit the Cost Recovery Product Guide on our Help page for more information.

The equipment represented in this report has been exclusively prepared for LUIS SANCHEZ-ABARCA (lsanchez@usacontinental.com)

Rental Rate Blue Book®

November 2, 2018

Caterpillar CP-56

Single Drum Vibratory Compactors

Size Class:

8.0 - 11.9 MTons

Weight:

25,047 lbs.

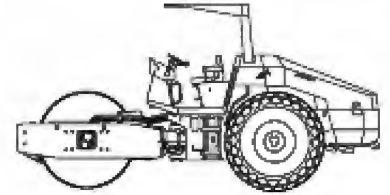

Configuration for CP-56

Drum Type	Padfoot	Drum Width	84 in
Power Mode	Diesel	Net Horsepower	143 hp

Blue Book Rates

** FHWA Rate is equal to the monthly ownership cost divided by 176 plus the hourly estimated operating cost.

	Ownership Costs				Estimated Operating Costs	FHWA Rate**
	Monthly	Weekly	Daily	Hourly	Hourly	Hourly
Published Rates	\$6,290.00	\$1,760.00	\$440.00	\$66.00	\$38.25	\$73.99
Adjustments						
Region (100%)	-	-	-	-		
Model Year (2018: 100%)	-	-	-	-		
Adjusted Hourly Ownership Cost (100%)	-	-	-	-		
Hourly Operating Cost (100%)					-	
Total:	\$6,290.00	\$1,760.00	\$440.00	\$66.00	\$38.25	\$73.99

Non-Active Use Rates

	Hourly
Standby Rate	\$25.73
Idling Rate	\$46.93

Rate Element Allocation

Element	Percentage	Value
Depreciation (ownership)	50%	\$3,145.00/mo
Overhaul (ownership)	28%	\$1,761.20/mo
CFC (ownership)	10%	\$629.00/mo
Indirect (ownership)	12%	\$754.80/mo
Fuel (operating) @ 3.01	29%	\$11.19/hr

Revised Date: 2nd Half 2018

These are the most accurate rates for the selected Revision Date(s). However, due to more frequent online updates, these rates may not match Rental Rate Blue Book Print. Visit the Cost Recovery Product Guide on our Help page for more information.

The equipment represented in this report has been exclusively prepared for LUIS SANCHEZ-ABARCA (lsanchez@usacontinental.com)

Rental Rate Blue Book®

July 15, 2018

Caterpillar 320E LRR

Crawler Mounted Hydraulic Excavators



Size Class:

24.1 - 28.0 MTons

Weight:

N/A

Configuration for 320E LRR

Power Mode	Diesel	Net Horsepower	152 hp
Operating Weight	26.12 mt		

Blue Book Rates

** FHWA Rate is equal to the monthly ownership cost divided by 176 plus the hourly estimated operating cost.

	Ownership Costs				Estimated Operating Costs	FHWA Rate**
	Monthly	Weekly	Daily	Hourly	Hourly	Hourly
Published Rates	\$10,390.00	\$2,910.00	\$730.00	\$110.00	\$51.85	\$110.88
Adjustments						
Region (100%)	-	-	-	-		
Model Year (2018: 100%)	-	-	-	-		
Adjusted Hourly Ownership Cost (100%)	-	-	-	-		
Hourly Operating Cost (100%)					-	
Total:	\$10,390.00	\$2,910.00	\$730.00	\$110.00	\$51.85	\$110.88

Non-Active Use Rates

Hourly

Standby Rate	\$30.11
Idling Rate	\$78.25

Rate Element Allocation

Element	Percentage	Value
Depreciation (ownership)	37%	\$3,844.30/mo
Overhaul (ownership)	49%	\$5,091.10/mo
CFC (ownership)	7%	\$727.30/mo
Indirect (ownership)	7%	\$727.30/mo
Fuel (operating) @ 3.01	37%	\$19.22/hr

Revised Date: 2nd Half 2018

These are the most accurate rates for the selected Revision Date(s). However, due to more frequent online updates, these rates may not match Rental Rate Blue Book Print. Visit the Cost Recovery Product Guide on our Help page for more information.

The equipment represented in this report has been exclusively prepared for LUIS SANCHEZ-ABARCA (lsanchez@usacontinental.com)





Showing 1 Result for 1 Ton Pick Up Trucks in Fort Lauderdale, FL. [Book Online and Save 20% on Delivery!](#)



Chevy 3500 or similar

Enterprise

\$84
/DAY

\$458
/WEEK

\$1584
/4WKS

[BOOK BY PHONE](#)
[ADD TO CART](#)

Listings don't fit in your budget?

Request a call back and DOZR will get you the best rental prices in Fort Lauderdale-Hollywood International Airport (FLL), Terminal Drive, Fort Lauderdale, FL, USA. Renting is our game and we negotiate preferred pricing across all of the rental houses near you.

[REQUEST A CALLBACK](#)

Other Truck sizes in Fort Lauderdale



438 NW 10 AVE
Homestead, FL 33030
EIN:20-0921132

305-242-8888 tel 305-242-6200 fax

Bill To

Action Property Svces, Inc
2545 Hunter Run Way
Weston, FL 33327

Date

1/21/2020

Invoice #

18793C

Ship To

218 NW Flagler Ave
Fort Lauderdale, FL 33301
RICKY DIAZ-305-303-5760

Project	Project #	P.O. No.	Terms
Downtown Mobility Hub	LRC		Net 30
Description	Qty	Rate	Amount
E12594			
Riser C 24X37",24"Hg	1	185.00	185.00T
Riser 48"rd str, 24"Hg	1	207.00	207.00T
Delivery Charge	1	95.00	95.00
		Subtotal	\$487.00
Customer agrees to pay all costs and expenses incurred collecting any amounts due under this invoice, including reasonable attorneys fees and all incurred costs and expenses. Any unpaid balance due under this invoice will incur interest at a rate of 1.5% per month. REMIT PAYMENTS TO: Landmark Precast, LLC PO.BOX 902033 Homestead, FL 33090		Sales Tax (6.0%)	\$23.52
		Total	\$510.52
		Payments/Credits	\$0.00
		Balance Due	\$510.52

CORE MAIN LP 157
 4310 NW 10TH AVE
 OAKLAND PARK, FL 33309
 12/16/2019 11:03:08
 CREDIT CARD
 VISA SALE

Card # XXXXXXXXXXXX5548
 Chip Card: VISA CREDIT
 AID: A0000000031010
 SEQ #: 3
 Batch #: 1012
 INVOICE L677523
 Approval Code: 092438
 Entry Method: Chip Read
 Mode: Issuer

SALE AMOUNT \$102.72

CUSTOMER COPY



Local Knowledge
 Local Experience
 Local Service, Nationwide®

FILLED BY: _____

CHECKED BY: _____

REVIEWED BY: _____

ENTERED BY: HENRY PETERMANN - 157

000

PAGE 1

CASH TICKET

L677523

03

SHIP
TO

CUSTOMER PICKUP
 CASH SALES
 ACTION PROPERTY
 4310 NW 10th Ave
 Oakland Park FL
 33309

SPECIAL INSTRUCTIONS/COMMENTS:

WARNING-HEAVY ITEM-LIFT ASSISTANCE REQ'D

CHASE ORDER NO.	JOB NAME	JOB NUMBER	DELIVERY METHOD				BILL OF LADING NO.	SHIPPED VIA	SALESMAN
			OUR TRUCK	CUSTOMER PICKUP	DIRECT	SHIPPED			
				X				PU	069

DESCRIPTION	QTY ORDERED	QTY SHIPPED	BACK ORDERED	UNIT PRICE	PER	AMOUNT
94LB BAG PORTLAND CEMENT TYPII WEIGHT: 94.0000 lb	6	6		16.00	EA	96.00
TOTAL WEIGHT: 564.00						

*** ALL SALES FINAL *** ALL SALES FINAL *** ALL SALES FINAL ***

END OF ORDER

MERCHANDISE SUBTOTAL	TAX	TAX AMOUNT	FREIGHT	DELIVERY	HANDLING	RESTOCKING	MISCELLANEOUS	TOTAL SALE
96.00	7.000	6.72	.00	.00	.00	.00	.00	102.72

This transaction is governed by and subject to Core & Main's standard terms and conditions, which are incorporated by reference and accepted. To review these terms and conditions, please visit <http://tandc.coreandmain.com/>.



RECEIVED BY

SIGNATURE: _____

PRINT NAME

HERE: _____

CORE MAIN LP 157
 4518 NW 10TH AVE
 OAKLAND PARK, FL 33309
 01/23/2020 10:28:22
 DEBIT CARD
 DEBIT SALE
 Card # XXXXXXXXXXXX5582
 Network: VISA
 Chip Card: US DEBIT
 AID: A0000000980340
 SEQ #: 4
 Batch #: 1036
 INVOICE: L826134
 Approval Code: 092322
 Entry Method: Chip Read
 Code: Issuer - PIN Verified
 Tax Amount: \$2.87

SALE AMOUNT \$43.88
 CUSTOMER COPY



Local Knowledge
 Local Experience
 Local Service, Nationwide®

PROMISED: 1/23/20
 FILLED BY: _____
 CHECKED BY: _____
 REVIEWED BY: _____
 ENTERED BY: JAMES WATTS - 157

0000
 PAGE 1
 CASH TICKET L826134

SHIP TO
 CASH SALES
 ACTION PROPERTY SERVICES
 14721 NE 5TH AVE
 NORTH MIAMI FL 33161

SPECIAL INSTRUCTIONS/COMMENTS:
 WARNING-HEAVY ITEM-LIFT ASSISTANCE REQ'D

CHASE ORDER NO.	JOB NAME	JOB NUMBER	DELIVERY METHOD				BILL OF LADING NO.	SHIPPED VIA	SALESMAN
A 12/23	SHOP		OUR TRUCK	CUSTOMER PICK UP	DIRECT	SHIPPED		CORE & MAIN LP	069
			X						

DESCRIPTION	QTY ORDERED	QTY SHIPPED	BACK ORDERED	UNIT PRICE	PER	AMOUNT
94LB BAG PORTLAND CEMENT TYPII WEIGHT: 94.0000 lb	2	2		12.19	EA	24.38
94LB BAG PORTLAND CEMENT TYPII WEIGHT: 94.0000 lb	2	2		N/C	EA	
2 PVC SCH40 CPLG HXH 429-020 WEIGHT: .2000 lb	1	1		1.17	EA	1.17
1 PVC S80 CPLG HXH 829-010 WEIGHT: .1500 lb	2	2		7.73	EA	15.46
TOTAL WEIGHT: 376.50						

		*** ALL SALES FINAL *** ALL SALES FINAL *** ALL SALES FINAL ***						
MERCHANDISE SUBTOTAL	TAX	TAX AMOUNT	FREIGHT	DELIVERY	HANDLING	RESTOCKING	MISCELLANEOUS	TOTAL SALE
41.01	7.000	2.87	.00	.00	.00	.00	.00	43.88

This transaction is governed by and subject to Core & Main's standard terms and conditions, which are incorporated by reference and accepted. To review these terms and conditions, please visit <http://tandc.coreandmain.com/>.



RECEIVED BY SIGNATURE: _____
 PRINT NAME HERE: _____

CORE MAIN LP 157
 4310 NW 10TH AVE
 OAKLAND PARK, FL 33309
 01/22/2020 07:09:35
 CREDIT CARD
 VISA SALE
 Card # XXXXXXXXXXXXX5582
 SEQ #: 1
 Batch #: 1035
 INVOICE L817918
 Approval Code: 060335
 Entry Method: Manual
 Mode: Online
 Tax Amount: \$12.43
 Ais Code: YYY
 Card Code: M
 SALE AMOUNT \$189.93
 CUSTOMER COPY



Local Knowledge
Local Experience
Local Service, Nationwide™

PROMISED: 1/22/20

FILLED BY:

CHECKED BY:

REVIEWED BY:

ENTERED BY: ASHLEY LITTLE - 157

09 0000

PAGE 1

CASH TICKET

L817918

SHIP TO

CUSTOMER PICKUP

CASH SALES
Branch - 157
4310 NW 10th Ave
Oakland Park FL
33309

SPECIAL INSTRUCTIONS/COMMENTS:

WARNING-HEAVY ITEM-LIFT ASSISTANCE REQ'D

PURCHASE ORDER NO.

JOB NAME

JOB NUMBER

DELIVERY METHOD

BILL OF LADING NO.

SHIPPED VIA

SALESMAN

OUR TRUCK

CUSTOMER PICKUP

DIRECT

SHIPPED

VISA 12/23

X

PU

069

CODE

DESCRIPTION

QTY ORDERED

QTY SHIPPED

BACK ORDERED

UNIT PRICE

PER

AMOUNT

AP

94LB BAG PORTLAND CEMENT TYPII
WEIGHT: 94.0000 lb

5

5

11.50

EA

57.50

B

RAMNECK SEALANT (BOX)

1

1

120.00

EA

120.00

TOTAL WEIGHT: 470.00

*** ALL SALES FINAL *** ALL SALES FINAL *** ALL SALES FINAL ***

END OF ORDER

MERCHANDISE SUBTOTAL	TAX	TAX AMOUNT	FREIGHT	DELIVERY	HANDLING	RESTOCKING	MISCELLANEOUS	TOTAL SALE
177.50	7.000	12.43	.00	.00	.00	.00	.00	189.93

This transaction is governed by and subject to Core & Main's standard terms and conditions, which are incorporated by reference and accepted. To review these terms and conditions, please visit <http://randc.coreandmain.com/>.



RECEIVED BY
SIGNATURE:

PRINT NAME
HERE:

FORTILINE

WATERWORKS

a MORSCO company



INVOICE

INVOICE NUMBER: 4822795
BILL OF LADING:
INVOICE DATE: 12/13/19
DUE DATE: 1/15/20

Please Remit Payment To:

Fortiline, Inc.
PO Box 744053
Atlanta, GA 30384-4053
Federal Tax ID# 57-0819190

Warehouse:

FORTILINE MIAMI
14202 SW. 142nd Ave
MIAMI, FL 33186
Telephone: 305-254-3761

7025 Northwinds Dr. NW
Concord, NC 28027
Payment Inquiries 704-788-9800

SOLD TO
2471 1 MB 0.428 E0015X 10021 05646449885 S2 P6990297 0001:0001

SHIP TO



ACTION PROPERTY SVECS, INC.
2545 HUNTERS RUN WAY
WESTON FL 33327-1436

ACTION PROPERTY SVECS, INC.
290 ne 3rd ave
ft lauderdale, FL 33301

BRANCH NO	FROM CONTRACT	ORDER NO	SHIPPING METHOD	CUSTOMER NO	TERMS		
046	4820037	4822795	Our Truck	224558	NET 30 DAYS		
PO NO	JOB NAME	JOB NO	SLS	DUE DATE	SHIP DATE		
NEEDED	DOWNTOWN MOBILI	DOWNTOW	GER	1/15/20	12/13/19		
PRODUCT NO	DESCRIPTION	UOM	ORDERED	SHIPPED	BACK ORDERED	UNIT PRICE	EXTENDED PRICE
BRICKRC	BRICK RED CORED	EA	510	510	0	.6000	306.00

NO RETURNS ACCEPTED WITHOUT PRIOR AUTHORIZATION. AUTHORIZED RETURNS ARE SUBJECT TO RESTOCKING FEES.
SPECIAL ORDER ITEMS ARE NOT RETURNABLE. ALL CLAIMS MUST BE FILED WITH THE CARRIER.
ALL SALES ARE SUBJECT TO THE TERMS AND CONDITIONS OF SALE PRINTED ON THIS PAGE AND THE BACK OF PAGE ONE.

AMOUNT DUE	\$306.00
TAX	\$18.36
FREIGHT	\$0.00
FUEL SURCHG / OTH	\$0.00
TOTAL DUE	\$324.36

0001:0001

TO VIEW AND PAY ONLINE:

Fortiline.com

USE THIS ENROLLMENT TOKEN:

VFQ SZL BPM

Page 1 of 1

TO VIEW AND PAY ONLINE:

Fortiline.com

USE THIS ENROLLMENT TOKEN:

VFQ SZL BPM

Page 1 of 1

Billing Detail Report
FrankCrum

81346 - 81346-CONTINENTAL CONSTRUCTION USA LLC

Pay Period Range: 01/06/2020 - 01/12/2020 Pay Date: 01/17/2020

Page 1
BIL-139-00
Date: 1/15/20
Time: 04:23PM

Employee Number	Employee Name	Wages	OT	Reim	Tips	Admin	FICA	Other Taxes	FUTA	SUI	Workers Comp	Payroll Charges	Billed Deds	Returned Deds	Total Cost	W/C Code
000000049	BROWN, CHARLES A.	600.00	0.00	0.00	0.00	9.90	45.90	0.00	3.60	11.82	9.78	681.00	0.00	0.00	681.00	5606FL
000000045	CASTANO, DANIEL	660.00	0.00	0.00	0.00	10.89	50.49	0.00	3.96	13.00	10.76	749.10	0.00	0.00	749.10	5606FL
000000044	FUENMAYOR, IVAN	720.00	0.00	0.00	0.00	11.88	55.08	0.00	4.32	14.18	11.74	817.20	0.00	0.00	817.20	5606FL
000000050	JIMENEZ, HENRY	480.00	54.00	0.00	0.00	8.81	40.85	0.00	3.20	10.52	56.14	653.52	0.00	0.00	653.52	5213FL
000000043	JIMENEZ GOMEZ, BRAULIO	600.00	0.00	0.00	0.00	9.90	45.90	0.00	3.60	11.82	9.78	681.00	0.00	0.00	681.00	5606FL
000000046	JUAN JIMENEZ, LUIS A.	520.00	58.50	0.00	0.00	9.55	44.26	0.00	3.47	11.40	60.82	708.00	0.00	0.00	708.00	5213FL
000000037	MURIEL, JAIME A.	300.00	0.00	0.00	0.00	4.95	22.95	0.00	1.80	5.91	32.64	368.25	0.00	0.00	368.25	5213FL
000000039	MURILLO, CESAR A.	961.57	0.00	0.00	0.00	15.87	73.56	0.00	5.77	18.94	15.67	1,091.38	0.00	0.00	1,091.38	5606FL
000000048	REDDICK, LARRY T.	640.00	0.00	0.00	0.00	10.56	48.96	0.00	3.84	12.61	10.43	726.40	0.00	0.00	726.40	5606FL
Totals for Company:		5,481.57	112.50	0.00	0.00	92.31	427.95	0.00	33.56	110.20	217.76	6,475.85	0.00	0.00	6,475.85	

81346 - 81346-CONTINENTAL CONSTRUCTION USA LLC

Net Checks Returned:	0.00
Net DDA's Returned:	0.00
Non-Allocated Additional Items:	
EPLI	6.75
FEDEX PRIORITY	31.17
FRANKADVICE	7.20
REGULAR MAIL	1.41
REIMB FEE	2.00

Total Non-Allocated Additional Items:	48.53
Total Billed Costs:	6,524.38

MURK 1
(06/08)

DAILY WORK REPORT

JOB STAMP



Date: 12/17/2019

Day of Week: ☐ S ☐ M ☒ W ☐ T ☐ F ☐ S

Sheet No. of DWR No.

	AM	PM
Weather	Cloudy	Clear
Temperature	78 ° F	81 ° F

CONTRACTOR WORK HOURS: 7 TO 4:00

DESCRIPTION OF WORK AND MATERIAL USED FOR EACH OPERATION, INCLUDING CONTRACTOR/SUB NAME, ITEM NO. AND LOCATION

Received S8a and S9a

Excavated to install S9a on Flagler

While excavating we realized sewer main ran north to south and we would have to cross it with our 18" HDPE culvert pipe to connect to S9 on the east side of the sewer main.

I sent Luis RFI request info for him to prepare RFI and send to Felix.

We installed S9, S8, S8a and 102 lf of 18" HDPE

CONTRACT PAY ITEM NO	FS	ES	INTERIM QUANTITY	UNITS	FINAL QUANTITY	QTY CHK	LOCATION OF WORK	CEES	
								ENT	CHK

I certify that the work described in this report was incorporated into this contract on the date of this DWR, unless otherwise noted.

Inspector's Signature: _____

Date Prepared: _____

Reviewed by: _____

☐ Engineer-in-Charge

☐ Resident Engineer

Date Reviewed: _____

☐ MURK 1-1 CONTINUATION attached for additional narrative.

☐ MURK 1-2 CONTINUATION attached for additional pay items & quantities.

CAM #20-0628
Exhibit 2
Page 36 of 248

DAILY WORK REPORT

JOB STAMP



Date: 12/18/2019

Day of Week:

S	M	T	W	T	F	S
---	---	---	--------------	---	---	---

Sheet No. _____ of _____ DWR No. _____

	AM		PM	
Weather	Cloudy		Cloudy	
Temperature	75	° F	79	° F

CONTRACTOR WORK HOURS: 7 TO 4:00

DESCRIPTION OF WORK AND MATERIAL USED FOR EACH OPERATION, INCLUDING CONTRACTOR/SUB NAME, ITEM NO. AND LOCATION

We installed 26 lf of 18" HDPE North of S8 and connecting S8 and S8a

Mudding Connections

We received Landmark Structure shipment

Still waiting for RFI response about sewer main in conflict with s9 and s9a connection day 2

[illegible]

I certify that the work described in this report was incorporated into this contract on the date of this DWR, unless otherwise noted.

Inspector's Signature: _____

Date Prepared: _____

Reviewed by:

☐ Engineer-in-Charge

☐ Resident Engineer

Date Reviewed:

☐ MURK 1-1 CONTINUATION attached for additional narrative.

☐ MURK 1-2 CONTINUATION attached for additional pay items & quantities.



LABOR					EQUIPMENT									
CLASSIFICATION	OP 1	OP 2	OP 3	OP 4	TYPE	ID #	OP 1	OP 2	OP 3	OP 4				
FOREPERSON	x				Cat Excavator		x							
LABORER	x													
EQUIP. OPERATOR	x													
TRUCK DRIVERS														
IRONWORKERS														
CARPENTERS														
MASONS														
OWN./OPERATORS														
OP 1:		OP 2:			OP 3:			OP 4:						

DAILY WORK REPORT

JOB STAMP



Date: 12/19/2019

Day of Week:

S	M	T	W	X	F	S
---	---	---	---	--------------	---	---

Sheet No. _____ of _____ DWR No. _____

	AM		PM	
Weather	Rain		Rain	
Temperature	62	° F	69	° F

CONTRACTOR WORK HOURS: 7 TO 4:00

DESCRIPTION OF WORK AND MATERIAL USED FOR EACH OPERATION, INCLUDING CONTRACTOR/SUB NAME, ITEM NO. AND LOCATION

We installed S13 Flagler and 2nd street NW

As we excavated east on 2nd street towards existing structure we must connect to we found unmarked water service which we broke, sewer main in conflict with our proposed invert elevation. We continued excavating east and found a concreted encased utility which was not marked or in plans.

Fort Lauderdale Forces on site 10:30am to repair water service break. One Dump Truck, One Van, one utility pick up truck, 5 men.

Felix asked me to uncover all the utilities to give the engineers proper elevations.

We are delayed by unforeseen utility conflicts no production. Doing underground surveying work.

Still waiting for RFI response about sewer main in conflict with s9 and s9a connection day 3

[illegible]

I certify that the work described in this report was incorporated into this contract on the date of this DWR, unless otherwise noted.

Inspector's Signature: _____

Date Prepared: _____

Reviewed by:

☐ Engineer-in-Charge

☐ Resident Engineer

Date Reviewed:

☐ MURK 1-1 CONTINUATION attached for additional narrative.

☐ MURK 1-2 CONTINUATION attached for additional pay items & quantities.

CAM #20-0628
Exhibit 2
Page 40 of 248

DAILY WORK REPORT

Date: 12/20/2019

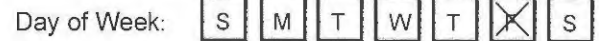

	AM		PM	
Weather	Rain		Cloudy	
Temperature	72	° F	74	° F

DESCRIPTION OF WORK AND MATERIAL USED FOR EACH OPERATION, INCLUDING CONTRACTOR/SUB NAME, ITEM NO. AND LOCATION

Christine will follow up with Kimley Horn to see if we can expedite this conflict issues. Perhaps a meeting on site.

Still waiting for RFI response about sewer main in conflict with s9 and s9a connection day 4
New Conflicts Delay waiting for answers day 2

I certify that the work described in this report was incorporated into this contract on the date of this DWR, unless otherwise noted.

Date Prepared:

☐ Engineer-in-Charge
☐ Resident Engineer

Date Reviewed:

☐ MURK 1-2 CONTINUATION attached for additional pay items & quantities.



LABOR					EQUIPMENT							
CLASSIFICATION	OP 1	OP 2	OP 3	OP 4	TYPE	ID #	OP 1	OP 2	OP 3	OP 4		
FOREPERSON	x				Cat Excavator		x					
LABORER	x	x			Jumping Jack Compaction		x					
EQUIP. OPERATOR	x											
TRUCK DRIVERS												
IRONWORKERS												
CARPENTERS												
MASONS												
OWN./OPERATORS												
OP 1:		OP 2:			OP 3:			OP 4:				

DAILY WORK REPORT

JOB STAMP

CCC
Continental
Construction
Company

Date: 12/23/2019

Day of Week: ☐ S ☒ M ☐ T ☐ W ☐ T ☐ F ☐ S

Sheet No. _____ of _____ DWR No. _____

	AM		PM	
Weather	Rain		Other	
Temperature	68	° F		° F

CONTRACTOR WORK HOURS: 7 TO 9:00

DESCRIPTION OF WORK AND MATERIAL USED FOR EACH OPERATION, INCLUDING CONTRACTOR/SUB NAME, ITEM NO. AND LOCATION

We got to site this morning and all of our pipe floated up due to a lot of rainfall on site, and that i did not order to cover pipe completely. I didn't cover it completely because my inspector did not allow it without densities and i did not want to start on the wrong foot with the inspector.

Still waiting for RFI response about sewer main in conflict with s9 and s9a connection day 6
New Conflicts Delay waiting for answers day 4

[illegible]

I certify that the work described in this report was incorporated into this contract on the date of this DWR, unless otherwise noted.

Inspector's Signature: _____

Date Prepared: _____

Reviewed by:

☐ Engineer-in-Charge

☐ Resident Engineer

Date Reviewed: _____

☐ MURK 1-1 CONTINUATION attached for additional narrative.

☐ MURK 1-2 CONTINUATION attached for additional pay items & quantities.

DAILY WORK REPORT

JOB STAMP



Date: 1/2/2020

Day of Week:

S	M	T	W	X	F	S
---	---	---	---	--------------	---	---

Sheet No. _____ of _____ DWR No. _____

	AM		PM	
Weather	Clear		Clear	
Temperature	69	° F	78	° F

CONTRACTOR WORK HOURS: 7 TO 4:00

DESCRIPTION OF WORK AND MATERIAL USED FOR EACH OPERATION, INCLUDING CONTRACTOR/SUB NAME, ITEM NO. AND LOCATION

Weekly progress meeting.

We started removing the floated up 18" HDPE pipe between S9 and S8 102 lf.

At 20 feet north of S9 we notice a sewer lateral not seen before. It is 6" clay pipe, send RFI.

We moved to remove and re-install 18" HDPE between S10 and S11.

Still waiting for RFI response about sewer main in conflict with s9 and s9a connection day 7

New Conflicts Delay waiting for answers day 5

[illegible]

I certify that the work described in this report was incorporated into this contract on the date of this DWR, unless otherwise noted.

Inspector's Signature: _____

Date Prepared: _____

Reviewed by:

☐ Engineer-in-Charge

Resident Engineer

Date Reviewed:

☐ MURK 1-1 CONTINUATION attached for additional narrative.

☐ MURK 1-2 CONTINUATION attached for additional pay items & quantities.



LABOR					EQUIPMENT									
CLASSIFICATION	OP 1	OP 2	OP 3	OP 4	TYPE	ID #	OP 1	OP 2	OP 3	OP 4				
FOREPERSON	x				Cat Excavator		x							
LABORER	x				Jumping Jack Compaction		x							
EQUIP. OPERATOR	x													
TRUCK DRIVERS														
IRONWORKERS														
CARPENTERS														
MASONS														
OWN./OPERATORS														
OP 1:		OP 2:			OP 3:			OP 4:						

DAILY WORK REPORT

JOB STAMP



Date: 1/3/2020

Day of Week:

S	M	T	W	T	F	S
---	---	---	---	---	--------------	---

Sheet No. _____ of _____ DWR No. _____

	AM		PM	
Weather	Clear		Cloudy	
Temperature	80	° F	82	° F

CONTRACTOR WORK HOURS: 7 TO 4:00

DESCRIPTION OF WORK AND MATERIAL USED FOR EACH OPERATION, INCLUDING CONTRACTOR/SUB NAME, ITEM NO. AND LOCATION

Weekly progress meeting.

We removed and re-installed 18" HDPE between S11 and S12

Still waiting for RFI response about sewer main in conflict with s9 and s9a connection day 8

New Conflicts Delay waiting for answers day 6

[illegible]

I certify that the work described in this report was incorporated into this contract on the date of this DWR, unless otherwise noted.

Inspector's Signature: _____

Date Prepared: _____

Reviewed by:

☐ Engineer-in-Charge

Resident Engineer

Date Reviewed:

☐ MURK 1-1 CONTINUATION attached for additional narrative.☐ MURK 1-2 CONTINUATION attached for additional pay items & quantities.

CAM #20-0628
Exhibit 2
Page 47 of 248

DAILY WORK REPORT

JOB STAMP



Date: 1/6/2020

Day of Week: ☐ S ☒ M ☐ T ☐ W ☐ T ☐ F ☐ S

Sheet No. _____ of _____ DWR No. _____

	AM		PM	
Weather	Clear		Clear	
Temperature	54	° F	72	° F

CONTRACTOR WORK HOURS: 7 TO 4:00

DESCRIPTION OF WORK AND MATERIAL USED FOR EACH OPERATION, INCLUDING CONTRACTOR/SUB NAME, ITEM NO. AND LOCATION

Trench compacting 8" lifts at a time.

Removed S13, Backfilled area, removed 20 feet to lower invert to miss utility conflicts. We cored the existing structure S12 south side to lower invert. Started installation of 18" HDPE between S12 south to S13.

Besides the original conflicts found back in 12/16/2019, just further south of S12 we found two more marked but just under water utility conflicts that are now in our new proposed invert. As a field directive by Felix we were allowed to weave our pipe between the four conflicts.

Performed two way comparison with Quest and Radise density companies all good.

Still waiting for RFI response about sewer main in conflict with s9 and s9a connection day 9

New Conflicts Delay waiting for answers day 7

[illegible]

I certify that the work described in this report was incorporated into this contract on the date of this DWR, unless otherwise noted.

Inspector's Signature: _____

Date Prepared: _____

Reviewed by:

☐ Engineer-in-Charge

Resident Engineer

Date Reviewed:

☐ MURK 1-1 CONTINUATION attached for additional narrative.

☐ MURK 1-2 CONTINUATION attached for additional pay items & quantities.

CAM #20-0628
Exhibit 2
Page 49 of 248

DAILY WORK REPORT

JOB STAMP



Date: 1/7/2020

Day of Week:

S	M	T	W	T	F	S
---	---	--------------	---	---	---	---

Sheet No. _____ of _____ DWR No. _____

	AM		PM	
Weather	Clear		Clear	
Temperature	65	° F	72	° F

CONTRACTOR WORK HOURS: 7 TO 3:00

DESCRIPTION OF WORK AND MATERIAL USED FOR EACH OPERATION, INCLUDING CONTRACTOR/SUB NAME, ITEM NO. AND LOCATION

Trench compacting 8" lifts at a time.

Mudded S12 backfilled and compacted.

Radise on site densities good, Quest Cancelled.

Installed S9, S9a and 6 lf of 18" HDPE Both Structures have been lowered 2 feet, we will order risers to bring structures to proposed grade.

Ordered drainage detectable tape.

Rfi about S9, S9a, and Lowering the pipe has been answered today 10 days after discoveries.

New Conflicts Delay waiting for answers day 8

[illegible]

I certify that the work described in this report was incorporated into this contract on the date of this DWR, unless otherwise noted.

Inspector's Signature: _____

Date Prepared: _____

Reviewed by:

☐ Engineer-in-Charge

☐ Resident Engineer

Date Reviewed:

☐ MURK 1-1 CONTINUATION attached for additional narrative.

☐ MURK 1-2 CONTINUATION attached for additional pay items & quantities.



LABOR					EQUIPMENT									
CLASSIFICATION	OP 1	OP 2	OP 3	OP 4	TYPE	ID #	OP 1	OP 2	OP 3	OP 4				
FOREPERSON	x				Cat Excavator		x							
LABORER	x	x	x		Jumping Jack Compaction		x							
EQUIP. OPERATOR	x													
TRUCK DRIVERS														
IRONWORKERS														
CARPENTERS														
MASONS														
OWN./OPERATORS														
OP 1:		OP 2:			OP 3:			OP 4:						

MURK 1
(06/08)

DAILY WORK REPORT

JOB STAMP



Date: 1/8/2020

Day of Week: ☐ S ☐ M ☐ T ☒ W ☐ T ☐ F ☐ S

Sheet No. of DWR No.

	AM		PM	
Weather	Clear		Clear	
Temperature	68	° F	74	° F

CONTRACTOR WORK HOURS: 7 TO 4:00

DESCRIPTION OF WORK AND MATERIAL USED FOR EACH OPERATION, INCLUDING CONTRACTOR/SUB NAME, ITEM NO. AND LOCATION

Mudded S9, Installed 102 lf of 18" HDPE 2 feet lower than original due to directive by KH
engineers to miss the existing 6" sewer lateral .

Cored S8 to its bottom invert as per KH engineers.

Ordered risers for S9 and S9a Landmark

New Conflicts Delay waiting for answers day 9

CONTRACT PAY ITEM NO	FS	ES	INTERIM QUANTITY	UNITS	FINAL QUANTITY	QTY CHK	LOCATION OF WORK	CEES	
								ENT	CHK

I certify that the work described in this report was incorporated into this contract on the date of this DWR, unless otherwise noted.

Inspector's Signature: _____

Date Prepared: _____

Reviewed by: _____

☐ Engineer-in-Charge

☐ Resident Engineer

Date Reviewed: _____

☐ MURK 1-1 CONTINUATION attached for additional narrative.

☐ MURK 1-2 CONTINUATION attached for additional pay items & quantities.



LABOR					EQUIPMENT									
CLASSIFICATION	OP 1	OP 2	OP 3	OP 4	TYPE	ID #	OP 1	OP 2	OP 3	OP 4				
FOREPERSON	x				Cat Excavator		x							
LABORER	x	x	x		Jumping Jack Compaction		x							
EQUIP. OPERATOR	x													
TRUCK DRIVERS														
IRONWORKERS														
CARPENTERS														
MASONS														
OWN./OPERATORS														
OP 1:		OP 2:			OP 3:			OP 4:						

MURK 1
(06/08)

DAILY WORK REPORT

JOB STAMP



Date: 1/9/2020

Day of Week: ☐ S ☐ M ☐ T ☐ W ☒ F ☐ S

Sheet No. of DWR No.

	AM	PM
Weather	Clear	Clear
Temperature	72 ° F	74 ° F

CONTRACTOR WORK HOURS: 7 TO 3:30

DESCRIPTION OF WORK AND MATERIAL USED FOR EACH OPERATION, INCLUDING CONTRACTOR/SUB NAME, ITEM NO. AND LOCATION

Mudded S8and S8a, Placed fill and compacted 8" lifts

We have been approved to hand dig and verify concrete covered utilities in our way to see if we can install our proposed 18" HDPE between S13 and existing structure where we must connect as per plans.

We hand dug and pot holed and took elevations to verify if we could install our pipe, over the sewer, under the concrete covered utility, under the utilities next to the existing manhole, and above the 60" concrete drainage pipe that also is connected to the same manhole and the line is in our trench due to lowering the pipe due to the conflicts.

New Conflicts Delay answers today, day 10

CONTRACT PAY ITEM NO	FS	ES	INTERIM QUANTITY	UNITS	FINAL QUANTITY	QTY CHK	LOCATION OF WORK	CEES	
								ENT	CHK

I certify that the work described in this report was incorporated into this contract on the date of this DWR, unless otherwise noted.

Inspector's Signature: _____

Date Prepared: _____

Reviewed by: _____

☐ Engineer-in-Charge

☐ Resident Engineer

Date Reviewed: _____

☐ MURK 1-1 CONTINUATION attached for additional narrative.

☐ MURK 1-2 CONTINUATION attached for additional pay items & quantities.

CAM #20-0628

Exhibit 2

Page 54 of 248



LABOR					EQUIPMENT									
CLASSIFICATION	OP 1	OP 2	OP 3	OP 4	TYPE	ID #	OP 1	OP 2	OP 3	OP 4				
FOREPERSON	x				Cat Excavator		x							
LABORER	x	x	x		Jumping Jack Compaction		x							
EQUIP. OPERATOR	x													
TRUCK DRIVERS														
IRONWORKERS														
CARPENTERS														
MASONS														
OWN./OPERATORS														
OP 1:		OP 2:			OP 3:			OP 4:						

MURK 1
(06/08)

DAILY WORK REPORT

JOB STAMP



Date: 1/10/2020

Day of Week: ☐ S ☐ M ☐ T ☐ W ☐ T ☒ F ☐ S

Sheet No. of DWR No.

CONTRACTOR WORK HOURS: 7 TO 3:30

	AM		PM	
Weather	Clear		Clear	
Temperature	74	° F	74	° F

DESCRIPTION OF WORK AND MATERIAL USED FOR EACH OPERATION, INCLUDING CONTRACTOR/SUB NAME, ITEM NO. AND LOCATION

Excavated by hand and with excavator under water to verify if we could really install S13 as low as we needed to, also to lower the pipe invert to miss the conflicts east of S13.

We installed S13, Cored the east opening of S13 lower, and 82 LF of 18" HDPE.

CONTRACT PAY ITEM NO	FS	ES	INTERIM QUANTITY	UNITS	FINAL QUANTITY	QTY CHK	LOCATION OF WORK	CEES	
								ENT	CHK

I certify that the work described in this report was incorporated into this contract on the date of this DWR, unless otherwise noted.

Inspector's Signature: _____

Date Prepared: _____

Reviewed by: _____

☐ Engineer-in-Charge

☐ Resident Engineer

Date Reviewed: _____

☐ MURK 1-1 CONTINUATION attached for additional narrative.

☐ MURK 1-2 CONTINUATION attached for additional pay items & quantities.

CAM #20-0628
Exhibit 2
Page 57 of 248



LABOR					EQUIPMENT						
CLASSIFICATION	OP 1	OP 2	OP 3	OP 4	TYPE	ID #	OP 1	OP 2	OP 3	OP 4	
FOREPERSON	x				Cat Excavator		x				
LABORER	x				Jumping Jack Compaction		x				
EQUIP. OPERATOR	x										
TRUCK DRIVERS											
IRONWORKERS											
CARPENTERS											
MASONS											
OWN./OPERATORS											
OP 1:		OP 2:			OP 3:		OP 4:				

CAM #20-0628
Exhibit 2
Page 60 of 248

DAILY WORK REPORT

JOB STAMP



Date: 1/14/2020

Day of Week:

S	M	T	W	T	F	S
---	---	--------------	---	---	---	---

Sheet No. _____ of _____ DWR No. _____

	AM		PM	
Weather	Clear		Clear	
Temperature	72	° F	81	° F

CONTRACTOR WORK HOURS: 7 TO 3:30

DESCRIPTION OF WORK AND MATERIAL USED FOR EACH OPERATION, INCLUDING CONTRACTOR/SUB NAME, ITEM NO. AND LOCATION

All state and radise taking densities on site.

We need to put up tree protection and water trees more often.

Placing and compacting fill in trenches 8" lifts.

[illegible]

I certify that the work described in this report was incorporated into this contract on the date of this DWR, unless otherwise noted.

Inspector's Signature: _____

Date Prepared: _____

Reviewed by:

☐ Engineer-in-Charge

☐ Resident Engineer

Date Reviewed:

☐ MURK 1-1 CONTINUATION attached for additional narrative.☐ MURK 1-2 CONTINUATION attached for additional pay items & quantities.

CAM #20-0628
Exhibit 2
Page 62 of 248

DAILY WORK REPORT

Date: 1/15/2020

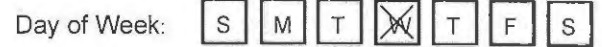

Sheet No. _____ of _____ DWR No. _____

	AM		PM	
Weather	Clear		Clear	
Temperature	68	° F	79	° F

CONTRACTOR WORK HOURS: 7 TO 3:30

All state onsite densities.

Backfill and compact 8" lifts

Adjusted/Installed Manhole ring and covers.

Made access road.

[illegible]

Inspector's Signature: _____

Date Prepared: _____

Reviewed by: _____

☐ Engineer-in-Charge

☐ Resident Engineer

Date Reviewed:

☐ MURK 1-1 CONTINUATION attached for additional narrative.☐ MURK 1-2 CONTINUATION attached for additional pay items & quantities.

CAM #20-0628
Exhibit 2
Page 64 of 248

	AM		PM	
Weather	<i>Clear</i>		<i>Cloudy</i>	
Temperature	68	° F	80	° F

Met Vinny Rock Scares on site discussed his scope. He took my plans and copied them, brought them back.

Page 65 of 248



LABOR					EQUIPMENT							
CLASSIFICATION	OP 1	OP 2	OP 3	OP 4	TYPE	ID #	OP 1	OP 2	OP 3	OP 4		
FOREPERSON	x	x			Cat Excavator		x					
LABORER	x	x	x		Jumping Jack Compaction		x					
EQUIP. OPERATOR	x											
TRUCK DRIVERS												
IRONWORKERS												
CARPENTERS												
MASONS												
OWN./OPERATORS												
OP 1:		OP 2:			OP 3:			OP 4:				

DAILY WORK REPORT

Date: 1/17/2020

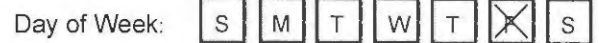

	AM		PM	
Weather	Clear		Clear	
Temperature	69	° F	79	° F

DESCRIPTION OF WORK AND MATERIAL USED FOR EACH OPERATION, INCLUDING CONTRACTOR/SUB NAME, ITEM NO. AND LOCATION

We trimmed and watered the trees.

Page 67 of 248

CAM #20-0628
Exhibit 2
Page 68 of 248



LABOR					EQUIPMENT					
CLASSIFICATION	OP 1	OP 2	OP 3	OP 4	TYPE	ID #	OP 1	OP 2	OP 3	OP 4
FOREPERSON	x	x			Cat Excavator		x			
LABORER	x	x	x		Jumping Jack Compaction		x			
EQUIP. OPERATOR	x									
TRUCK DRIVERS										
IRONWORKERS										
CARPENTERS										
MASONS										
OWN./OPERATORS										
OP 1:		OP 2:			OP 3:		OP 4:			

DAILY WORK REPORT

Page 71 of 248



LABOR					EQUIPMENT					
CLASSIFICATION	OP 1	OP 2	OP 3	OP 4	TYPE	ID #	OP 1	OP 2	OP 3	OP 4
FOREPERSON	x	x			Cat Excavator		x			
LABORER	x	x	x		Jumping Jack Compaction		x			
EQUIP. OPERATOR	x									
TRUCK DRIVERS										
IRONWORKERS										
CARPENTERS										
MASONS										
OWN./OPERATORS										
OP 1:		OP 2:			OP 3:		OP 4:			



EXHIBIT B

CONTINENTAL'S LATEST SUBMITTED CHANGE ORDER 3

TRANSPORTATION AND MOBILITY DEPARTMENT

290 NORTHEAST 3RD AVENUE, FORT LAUDERDALE, FLORIDA 33301

TELEPHONE (954) 828-3700, FAX (954) 828- 3704

WWW.FORTLAUDERDALE.GOV





May, 14, 2020

TO WHOM IT MAY CONCERN

Re: Continental Construction USA, LLC Overburden Percent for YE 2019

This letter is to certify that the Continental Construction USA, LLC YE 2019 Burden Percentage should be considered as follows:

2019 Burden Cost	
Average, Annual Employee Hours Worked [HRS]	15,692
Annual Employee Labor Cost, With Taxes [\$]	532,086
Annual Overhead [\$]	305,797
Total Overhead and Labor Cost [\$]	837,883
Percent of Burden per Employee [%]	36%

Note that the Annual Employee Labor cost is inclusive of salaries, wages and cost of fringe benefits which include social security contributions, unemployment, excise and payroll taxes, worker's compensation, health and retirement benefits, bonuses, sick leave, vacation and applicable holiday pay.

Sincerely,

Jose Gomez

Continental Construction USA, LLC – COO

CO 03

Project Data					
Project: Downtown Mobility Hub					
Project Manager: Shiao Ching Low, EIT, PMP					
Date 6/3/2020					



No.	LABOR	Unit	Price	Qty	Total	FELIX	QTY	Felix Total	CCC Adjusted	Comments / Agreed Value
1	Project Manager	Hours	\$ 67.69	48.00	\$ 3,249	\$ 92.060	48.00	\$ 4,418.88	3,399.08	
2	Superintendent	Hours	\$ 60.93	96.00	\$ 5,849	\$ 92.82	96.00	\$ 8,910.72	6,119.25	
3	Foreman	Hours	\$ 35.46	96.00	\$ 3,404	\$ 20.40	96.00	\$ 1,958.40	3,561.28	
4	Operator	Hours	\$ 22.13	96.00	\$ 2,124	-	-	-	-	
5	Skill Labor	Hours	\$ 26.55	96.00	\$ 2,549	\$ 21.76	192.00	\$ 4,177.92	5,332.87	
6	Labor	Hours	\$ 21.23	96.00	\$ 2,038	\$ 20.40	192.00	\$ 3,916.80	4,264.29	
				Subtotal	\$ 19,213.92			\$ 23,382.72	22,676.77	\$ 23,382.72
	EQUIPMENT	Unit	Price	Qty	Total	FELIX	QTY	Felix Total	CCC Adjusted	
7	Excavator	Day	\$ 887.04	17.00	\$ 15,079.68	\$ 110.88	96.00	\$ 10,644.48	\$ 15,079.68	Days Adjusted to 13
8	Compactor	Day	\$ 591.92	16.00	\$ 9,470.72	-	-	-	-	
9	Bobcat	Day	\$ 244.64	13.00	\$ 3,180.32	\$ 30.58	96.00	\$ 2,935.68	\$ 3,180.32	Days Adjusted to 13
12	4" Water pump	Day	\$ 350.00		\$ -	-	-	-	-	
10	Trash Pump	Day	\$ 85.00	1.00	\$ 85.00	-	-	-	-	
11	Two wheel Roller	Day	\$ 528.00		\$ -	-	-	-	-	
12	Pick up truck	Hr				\$ 84.00	96.00	\$ 8,064.00	\$ 8,064.00	Agreed with Felix qty
				Subtotal	\$ 27,730.72			\$ 21,644.16	\$ 26,324.00	22,775.84
	MATERIAL	Unit	Price	Qty	Total	FELIX	QTY	Felix Total	CCC Adjusted	
13	Maintenance of Traffic	Days	\$ 419.58	12.00	\$ 5,034.96	\$ 379.75	16.00	\$ 6,076.00	\$ 5,034.96	6,713.28
				Subtotal	\$ 5,034.96	-	-	\$ 6,076.00	\$ 5,034.96	6,713.28

Subtotal	\$ 51,979.60
Fee	\$ 2,598.98
TOTAL	\$ 54,578.58

Subtotal	\$ 45,026.88	\$ 54,035.73	52,871.84
Fee	\$ 2,251.34	\$ 2,701.79	2,643.59
	\$ 47,278.22	\$ 56,737.52	\$ 55,515.43
TOTAL	\$ 53,354.22		



March 16, 2020

Shiau Ching Low, EIT, PMP
 Parking Services Project Manager II
 City of Fort Lauderdale - Transportation and Mobility Department
 290 NE 3 Avenue, Fort Lauderdale FL 33301

Reference: Downtown Mobility Hub Streetscape Improvements (12126) – CO#002 Utilities conflicts on 2nd Ave

Mrs. Low,

Following Article 6 for Contract Price Change and Article 5 for Contract Time for the above reference project, we are requesting a change in contract price and in contract time due to the utilities conflicts on 2nd Ave as described below:

1-Change in Contract Price:

CO # 02 - Utilities Conflicts on 2nd Ave					
Project Data					
Project: Downtown Mobility Hub					
Project Manager: Shiau Ching Low, EIT, PMP					
Date 3/25/2020					
No.	LABOR	Unit	Price	Qty	Total
1	Project Manager	Hours	\$ 67.69	48.00	\$ 3,249
2	Superintendent	Hours	\$ 60.93	96.00	\$ 5,849
3	Foreman	Hours	\$ 35.46	264.00	\$ 9,361
4	Operator	Hours	\$ 22.13	240.00	\$ 5,311
5	Skill Labor	Hours	\$ 26.55	200.00	\$ 5,310
6	Labor	Hours	\$ 21.23	152.00	\$ 3,227
				Subtotal	\$ 32,308.00
EQUIPMENT					
		Unit	Price	Qty	Total
7	Excavator	Day	\$ 887.04	17.00	\$ 15,079.68
8	Compactor	Day	\$ 591.92	16.00	\$ 9,470.72
9	Bobcat	Day	\$ 244.64	13.00	\$ 3,180.32
10	Trash Pump	Day	\$ 85.00	1.00	\$ 85.00
				Subtotal	\$ 29,399.72
MATERIAL					
		Unit	Price	Qty	Total
13	Maintenance of Traffic	Days	\$ 419.58	16.00	\$ 6,713.28
				Subtotal	\$ 6,713.28
Subtotal					\$ 68,421.00
Fee					\$ 3,421.05
TOTAL					\$ 71,842.05



2-Change in Contract Time: 16 Work Days

3-Narrative:

Thursday 1.30.2020 Excavated from S8 to S3, where S3 proposed location, unmarked utilities where found.

Friday 1.31.2020 We brought pump to dewater to see where the utilities are to repair and install S3

Monday 2.3.2020 S2 will not go into as proposed due to utilities in the way, we hand dig to find location for S2

Tuesday 2.4.2020 Found that there is an existing 12" CMP pipe from S2 to S1 fully clogged and with holes in it.

Wednesday 2.5.2020 Excavated for installation for S6, found that there is pipe running from S6 to S5

Thursday 2.6.2020 Installed S6 and connected to existing S7 and mudded.

Friday 2.7.2020 Removed pipe between S6 to S5 and installed 18" hdpe

Monday 2.10.2020 Installed P 6 top onto S6, due to existing S7 being so close we will not achieve proposed edge of pavement

Tuesday 2.11.2020 Removed S6 and installed it in S2 location, cored drilled a new hole into S2 and mudded other existing hole

Wednesday 2.12.2020 Core and Drilled new hole onto S1, received new S6/S7 structure.

Thursday 2.13.2020 Connected S2 to S1

Friday 2.14.2020 Waiting on Answers for S5/S5a

Monday 2.17.2020 Connected 26' of 18" HDPE pipe S6 to S5 and S5a

Tuesday 2.18.2020 Core Drill NEW S6/S7 Structure to connect pipes to it.

Wednesday 2.19.2020 Build Concrete Collar to connect existing concrete pipe to 18" hdpe pipe to new S6/S7

Thursday 2.20.2020 Cut and Lowered new grate on S6/S7 to achieve proposed edge of pavement and elevation.

Friday 2.21.2020 Last day of Change order 2 delay work

Should any additional information be needed please contact me at 786-474-2340

Sincerely,

A handwritten signature in black ink, appearing to be 'Giancarlo Marchioretto'. The signature is stylized with a large, sweeping 'G' and a distinct 'M'.

Giancarlo Marchioretto

Continental Construction USA – PM



















Billing Detail Report
FrankCrum

81346 - 81346-CONTINENTAL CONSTRUCTION USA LLC

Pay Period Range: 01/06/2020 - 01/12/2020 Pay Date: 01/17/2020

Employee Number	Employee Name	Wages	OT	Reim	Tips	Admin	FICA	Other Taxes	FUTA	SUI	Workers Comp	Payroll Charges	Billed Deds	Returned Deds	Total Cost	W/C Code
000000049	BROWN, CHARLES A.	600.00	0.00	0.00	0.00	9.90	45.90	0.00	3.60	11.82	9.78	681.00	0.00	0.00	681.00	5606FL
000000045	CASTANO, DANIEL	660.00	0.00	0.00	0.00	10.89	50.49	0.00	3.96	13.00	10.76	749.10	0.00	0.00	749.10	5606FL
000000044	FUENMAYOR, IVAN	720.00	0.00	0.00	0.00	11.88	55.08	0.00	4.32	14.18	11.74	817.20	0.00	0.00	817.20	5606FL
000000050	JIMENEZ, HENRY	480.00	54.00	0.00	0.00	8.81	40.85	0.00	3.20	10.52	56.14	653.52	0.00	0.00	653.52	5213FL
000000043	JIMENEZ GOMEZ, BRAULIO	600.00	0.00	0.00	0.00	9.90	45.90	0.00	3.60	11.82	9.78	681.00	0.00	0.00	681.00	5606FL
000000046	JUAN JIMENEZ, LUIS A.	520.00	58.50	0.00	0.00	9.55	44.26	0.00	3.47	11.40	60.82	708.00	0.00	0.00	708.00	5213FL
000000037	MURIEL, JAIME A.	300.00	0.00	0.00	0.00	4.95	22.95	0.00	1.80	5.91	32.64	368.25	0.00	0.00	368.25	5213FL
000000039	MURILLO, CESAR A.	961.57	0.00	0.00	0.00	15.87	73.56	0.00	5.77	18.94	15.67	1,091.38	0.00	0.00	1,091.38	5606FL
000000048	REDDICK, LARRY T.	640.00	0.00	0.00	0.00	10.56	48.96	0.00	3.84	12.61	10.43	726.40	0.00	0.00	726.40	5606FL
Totals for Company:		5,481.57	112.50	0.00	0.00	92.31	427.95	0.00	33.56	110.20	217.76	6,475.85	0.00	0.00	6,475.85	

81346 - 81346-CONTINENTAL CONSTRUCTION USA LLC

Net Checks Returned:	0.00
Net DDA's Returned:	0.00
Non-Allocated Additional Items:	
EPLI	6.75
FEDEX PRIORITY	31.17
FRANKADVICE	7.20
REGULAR MAIL	1.41
REIMB FEE	2.00

Total Non-Allocated Additional Items: 48.53

Total Billed Costs: 6,524.38

Adjustments for LUISSANCHEZ-ABARCA2 in Equipment

July 25, 2018

Caterpillar 262D

Skid Steer Loaders

Size Class:

2501 - 2900 lbs

Weight:

N/A

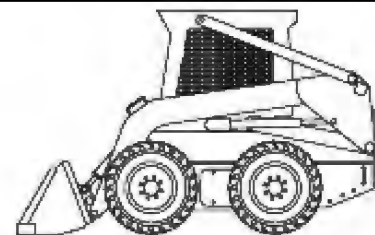

Configuration for 262D

Power Mode

Diesel

Power Mode

Diesel

Blue Book Rates

** FHWA Rate is equal to the monthly ownership cost divided by 176 plus the hourly estimated operating cost.

	Ownership Costs				Estimated Operating Costs	FHWA Rate**
	Monthly	Weekly	Daily	Hourly	Hourly	Hourly
Published Rates	\$3,830.00	\$1,070.00	\$270.00	\$41.00	\$10.40	\$32.16
Adjustments						
Region (Florida: 95.1%)	(\$187.67)	(\$52.43)	(\$13.23)	(\$2.01)		
Model Year (2018: 100%)	-	-	-	-		
Adjusted Hourly Ownership Cost (100%)	-	-	-	-		
Hourly Operating Cost (95%)					(\$0.52)	
Total:	\$3,642.33	\$1,017.57	\$256.77	\$38.99	\$9.88	\$30.58

Non-Active Use Rates

Hourly

Standby Rate

\$7.04

Idling Rate

\$20.70

Rate Element Allocation

Element	Percentage	Value
Depreciation (ownership)	22%	\$842.60/mo
Overhaul (ownership)	66%	\$2,527.80/mo
CFC (ownership)	4%	\$153.20/mo
Indirect (ownership)	8%	\$306.40/mo

Fuel cost data is not available for these rates.

Revised Date: 2nd Half 2018

These are the most accurate rates for the selected Revision Date(s). However, due to more frequent online updates, these rates may not match Rental Rate Blue Book Print. Visit the Cost Recovery Product Guide on our Help page for more information.

The equipment represented in this report has been exclusively prepared for LUIS SANCHEZ-ABARCA (lsanchez@usacontinental.com)

Rental Rate Blue Book®

November 2, 2018

Caterpillar CP-56

Single Drum Vibratory Compactors

Size Class:

8.0 - 11.9 MTons

Weight:

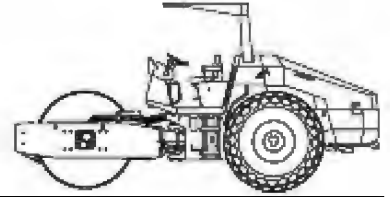
25,047 lbs.

Configuration for CP-56

Drum Type
Power Mode

Padfoot
Diesel

Drum Width
Net Horsepower

84 in
143 hp

Blue Book Rates

** FHWA Rate is equal to the monthly ownership cost divided by 176 plus the hourly estimated operating cost.

	Ownership Costs				Estimated Operating Costs	FHWA Rate**
	Monthly	Weekly	Daily	Hourly	Hourly	Hourly
Published Rates	\$6,290.00	\$1,760.00	\$440.00	\$66.00	\$38.25	\$73.99
Adjustments						
Region (100%)	-	-	-	-		
Model Year (2018: 100%)	-	-	-	-		
Adjusted Hourly Ownership Cost (100%)	-	-	-	-		
Hourly Operating Cost (100%)					-	
Total:	\$6,290.00	\$1,760.00	\$440.00	\$66.00	\$38.25	\$73.99

Non-Active Use Rates

Hourly

Standby Rate

\$25.73

Idling Rate

\$46.93

Rate Element Allocation

Element	Percentage	Value
Depreciation (ownership)	50%	\$3,145.00/mo
Overhaul (ownership)	28%	\$1,761.20/mo
CFC (ownership)	10%	\$629.00/mo
Indirect (ownership)	12%	\$754.80/mo
Fuel (operating) @ 3.01	29%	\$11.19/hr

Revised Date: 2nd Half 2018

These are the most accurate rates for the selected Revision Date(s). However, due to more frequent online updates, these rates may not match Rental Rate Blue Book Print. Visit the Cost Recovery Product Guide on our Help page for more information.

The equipment represented in this report has been exclusively prepared for LUIS SANCHEZ-ABARCA (lsanchez@usacontinental.com)

Rental Rate Blue Book®

July 15, 2018

Caterpillar 320E LRR

Crawler Mounted Hydraulic Excavators

Size Class:

24.1 - 28.0 MTons

Weight:

N/A



Configuration for 320E LRR

Power Mode	Diesel	Net Horsepower	152 hp
Operating Weight	26.12 mt		

Blue Book Rates

** FHWA Rate is equal to the monthly ownership cost divided by 176 plus the hourly estimated operating cost.

	Ownership Costs				Estimated Operating Costs	FHWA Rate**
	Monthly	Weekly	Daily	Hourly	Hourly	Hourly
Published Rates	\$10,390.00	\$2,910.00	\$730.00	\$110.00	\$51.85	\$110.88
Adjustments						
Region (100%)	-	-	-	-		
Model Year (2018: 100%)	-	-	-	-		
Adjusted Hourly Ownership Cost (100%)	-	-	-	-		
Hourly Operating Cost (100%)					-	
Total:	\$10,390.00	\$2,910.00	\$730.00	\$110.00	\$51.85	\$110.88

Non-Active Use Rates

	Hourly
Standby Rate	\$30.11
Idling Rate	\$78.25

Rate Element Allocation

Element	Percentage	Value
Depreciation (ownership)	37%	\$3,844.30/mo
Overhaul (ownership)	49%	\$5,091.10/mo
CFC (ownership)	7%	\$727.30/mo
Indirect (ownership)	7%	\$727.30/mo
Fuel (operating) @ 3.01	37%	\$19.22/hr

Revised Date: 2nd Half 2018

These are the most accurate rates for the selected Revision Date(s). However, due to more frequent online updates, these rates may not match Rental Rate Blue Book Print. Visit the Cost Recovery Product Guide on our Help page for more information.

The equipment represented in this report has been exclusively prepared for LUIS SANCHEZ-ABARCA (lsanchez@usacontinental.com)

INVOICE
SEND ALL PAYMENTS TO:
INVOICE



INVOICE
SEND ALL PAYMENTS TO:
SUNBELT RENTALS, INC.
PO BOX 409211
ATLANTA, GA 30384-9211

INVOICE NO. 94895157-0002

ACCOUNT NO. 688650

INVOICE DATE 10/15/19

PAGE 1 of 1

INVOICE TO

1oz - 366 - 444
ACTION PROPERTY SVCS, INC.
2545 HUNTERS RUN WAY
WESTON FL 33327-1436

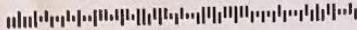

JOB ADDRESS
SOUTH WEST GARAGE PROJECT.
3060 SW 2ND AVE
FORT LAUDERDALE, FL 33315 3310
954-448-5671

RECEIVED BY
GARCIA, JAVIER

CONTRACT NO.
94895157

PURCHASE ORDER NO.

NOT REQUIRED

JOB NO.

1 - SOUTH WEST GARAG

BRANCH

PEMBROKE PINES PC080
21100 SHERIDAN ST
FORT LAUDERDALE, FL 33332
954-447-3365

Y	EQUIPMENT #	Min	Day	Week	4 week	Amount
1	4" GAS TRASH PUMP 10228343 Make: WACKER Model: PT4A Ser #: 24484368 Billed from 10/14/19 thru 10/15/19	83.00	83.00	410.00	820.00	83.00
1	JUMPING JACK TAMPER 135-165LB CLASS 961447 Make: WACKER Model: BS604AS Ser #: 24343585	90.00	90.00	380.00	770.00	90.00
1	4X20 ORANGE/CLEAR SUC BAUER HOSE	10.00	10.00	58.00	160.00	10.00
1	4X50 LAYFLAT NITRILE DIS BAUER HOSE	10.00	10.00	46.00	125.00	10.00
Rental Sub-total:						193.00

ES	ITEMS:	Unit	Price	
1	Item number	EA	2.760	2.76
1	ENVIRONMENTAL	EA		N/C
1	2133 ENVIRONMENTAL CHARGE	EA		
1	RF	EA		
1	RETURNED FULL	EA		28.95
1	RENTAL PROTECTION PLAN	EA		
FINAL BILL: 10/14/19 08:00 AM THRU 10/15/19 03:42 PM.				

ment. Service. Guaranteed.

NTALS, INC.
0211
A 30384-9211

NET DUE UPON RECEIPT

Invoices not paid within 30 days may be subject
to a 1-1/2% per month charge.

SUBTOTAL 224.7

SALES TAX 13.7

INVOICE TOTAL 238.4

RENTAL RETURN

NET DUE UPON RECEIPT

INVOICE TOTAL

290.13

Invoices not paid within 30 days may be subject
to a 1-1/2% per month charge.

RENTAL RETURN

MURK 1
(06/08)

DAILY WORK REPORT

JOB STAMP



Date: 2/4/2020

Day of Week: ☐ S ☐ M ☒ T ☐ W ☐ T ☐ F ☐ S

Sheet No. of DWR No.

	AM		PM	
Weather	Clear		Clear	
Temperature	60	° F	80	° F

CONTRACTOR WORK HOURS: 7 TO 3:30

DESCRIPTION OF WORK AND MATERIAL USED FOR EACH OPERATION, INCLUDING CONTRACTOR/SUB NAME, ITEM NO. AND LOCATION

Took Densities

Removed Concrete curb, brick pavers

Watered Trees

Meet with Paul Irrigation Man

Weekly Progress meeting

Christine Fanchi Leaving the city

Met Carlos concrete on site

Took elevations of clogged and damaged 12"cmp need to know if engineers wanted changed Sent RFI

Delay Work Day 4 more unforeseen circumstances.

CONTRACT PAY ITEM NO	FS	ES	INTERIM QUANTITY	UNITS	FINAL QUANTITY	QTY CHK	LOCATION OF WORK	CEES	
								ENT	CHK

I certify that the work described in this report was incorporated into this contract on the date of this DWR, unless otherwise noted.

Inspector's Signature: _____

Date Prepared: _____

Reviewed by: _____

☐ Engineer-in-Charge

☐ Resident Engineer

Date Reviewed: _____

☐ MURK 1-1 CONTINUATION attached for additional narrative.

☐ MURK 1-2 CONTINUATION attached for additional pay items & quantities.



LABOR					EQUIPMENT						
CLASSIFICATION	OP 1	OP 2	OP 3	OP 4	TYPE	ID #	OP 1	OP 2	OP 3	OP 4	
FOREPERSON	x	x			Cat Excavator		x				
LABORER	x	x			Jumping Jack Compaction		x				
EQUIP. OPERATOR	x										
TRUCK DRIVERS											
IRONWORKERS											
CARPENTERS											
MASONS											
OWN./OPERATORS											
OP 1:		OP 2:			OP 3:			OP 4:			

DAILY WORK REPORT

Date: 2/5/2020

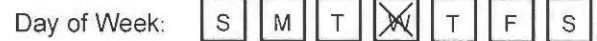

	AM		PM	
Weather	Clear		Clear	
Temperature	68	° F	80	° F

DESCRIPTION OF WORK AND MATERIAL USED FOR EACH OPERATION, INCLUDING CONTRACTOR/SUB NAME, ITEM NO. AND LOCATION

Compacted 8" lifts s8-s3 to s2

I certify that the work described in this report was incorporated into this contract on the date of this DWR, unless otherwise noted.

Date Prepared: _____

☐ Engineer-in-Charge

☐ Resident Engineer

Date Reviewed:

☐ MURK 1-1 CONTINUATION attached for additional narrative.

☐ MURK 1-2 CONTINUATION attached for additional pay items & quantities.



LABOR					EQUIPMENT						
CLASSIFICATION	OP 1	OP 2	OP 3	OP 4	TYPE	ID #	OP 1	OP 2	OP 3	OP 4	
FOREPERSON	x	x			Cat Excavator		x				
LABORER	x	x	x		Jumping Jack Compaction		x				
EQUIP. OPERATOR	x										
TRUCK DRIVERS											
IRONWORKERS											
CARPENTERS											
MASONS											
OWN./OPERATORS											
							x			Bob	
	x										
OP 1:		OP 2:			OP 3:			OP 4:			

DAILY WORK REPORT

Date: 2/6/2020

Day of Week:

S	M	T	W	X	F	S
---	---	---	---	--------------	---	---

Sheet No. _____ of _____ DWR No. _____

	AM		PM	
Weather	<i>Clear</i>		<i>Clear</i>	
Temperature	68	° F	75	° F

CONTRACTOR WORK HOURS: 7 TO 3:30

We installed S6 to match existing connecting pipe.

Delay Work Day 6

Watered trees

continued compacting s8 to s3 and s3 to s2 8" lifts.

Prepping for base concrete and asphalt sides on flagler.

[illegible]

Inspector's Signature: _____

Date Prepared: _____

Reviewed by:

☐ Engineer-in-Charge

Resident Engineer

Date Reviewed:

☐ MURK 1-1 CONTINUATION attached for additional narrative.

☐ MURK 1-2 CONTINUATION attached for additional pay items & quantities.



LABOR					EQUIPMENT						
CLASSIFICATION	OP 1	OP 2	OP 3	OP 4	TYPE	ID #	OP 1	OP 2	OP 3	OP 4	
FOREPERSON	x	x			Cat Excavator		x				
LABORER	x	x	x		Jumping Jack Compaction		x				
EQUIP. OPERATOR	x	x			Bobcat		x				
TRUCK DRIVERS											
IRONWORKERS											
CARPENTERS											
MASONS											
OWN./OPERATORS											
OP 1:		OP 2:			OP 3:			OP 4:			

DAILY WORK REPORT

JOB STAMP

Date: 2/10/2020

Day of Week:

S	M	T	W	T	F	S
---	--------------	---	---	---	---	---

Sheet No. _____ of _____ DWR No. _____

	AM		PM	
Weather	<i>Clear</i>		<i>Cloudy</i>	
Temperature	72	° F	82	° F

CONTRACTOR WORK HOURS: 7 TO 3:30

DESCRIPTION OF WORK AND MATERIAL USED FOR EACH OPERATION, INCLUDING CONTRACTOR/SUB NAME, ITEM NO. AND LOCATION

Delay Work Day 8

Installed P6 top onto S6.

We can not achieve the proposed edge of pavement due to S7 being too close to S6, this places S6 edge of pavement 3 feet to the north.

Send Rfi about this.

Started diggin for S5

Removed S5, S5a has a 6" gas line right underneath the concrete connecting pipe from existing S5 to S5a

We installed p5 top onto s5, Structure must be lowered to achieve edge of pavement elevation.

Lowering this structure makes it for the connecting concrete pipe from s5a to s5 to have a big drop from one structure to the other. Need ok from engineers.

Continued working on base preparation Flagler.

[illegible]

I certify that the work described in this report was incorporated into this contract on the date of this DWR, unless otherwise noted.

Inspector's Signature: _____

Date Prepared:

Reviewed by:

☐ Engineer-in-Charge

Resident Engineer

Date Reviewed:

☐ MURK 1-1 CONTINUATION attached for additional narrative.

☐ MURK 1-2 CONTINUATION attached for additional pay items & quantities.

CAM #20-0628
Exhibit 2
Page 99 of 248

DAILY WORK REPORT

Date: 2/11/2020

Day of Week:

S	M	T	W	T	F	S
---	---	--------------	---	---	---	---

Sheet No. _____ of _____ DWR No. _____

	AM		PM	
Weather	Cloudy		Clear	
Temperature	75	° F	83	° F

CONTRACTOR WORK HOURS: 7 TO 3:30

DESCRIPTION OF WORK AND MATERIAL USED FOR EACH OPERATION, INCLUDING CONTRACTOR/SUB NAME, ITEM NO. AND LOCATION

Delay Work Day 9

Continued working on base preparation Flagler.

Progress meeting on site.

Installed S5 with Top, Matt from KH ok with us installing pipe from S5a to S5 anyway we could.

Pipe has a 25 degree fall from S5a to S5

Installed S2 13 lf of 18" hdpe and 20' of 12" hdpe from S2 to S1.

Cored Drilled a new hole to S2

Also we removed S6 from its original spot and re used this structure in S2 spot in its entirety.

Hotel People will supply their proposed S6 for us to use. All this is ok with Matt Engineer for KH.

I asked hotel contractor to go ahead and ship that structure.

Watered Trees

[illegible]

I certify that the work described in this report was incorporated into this contract on the date of this DWR, unless otherwise noted.

Inspector's Signature: _____

Date Prepared: _____

Reviewed by:

☐ Engineer-in-Charge

Resident Engineer

Date Reviewed:

☐ MURK 1-1 CONTINUATION attached for additional narrative.

☐ MURK 1-2 CONTINUATION attached for additional pay items & quantities.



LABOR					EQUIPMENT						
CLASSIFICATION	OP 1	OP 2	OP 3	OP 4	TYPE	ID #	OP 1	OP 2	OP 3	OP 4	
FOREPERSON	x	x			Cat Excavator		x				
LABORER	x	x			Jumping Jack Compaction		x				
EQUIP. OPERATOR	x	x			Bobcat		x				
TRUCK DRIVERS											
IRONWORKERS											
CARPENTERS											
MASONS											
OWN./OPERATORS											
OP 1:		OP 2:			OP 3:			OP 4:			

DAILY WORK REPORT

Date: 2/12/2020

Sheet No. _____ of _____ DWR No. _____

	AM		PM	
Weather	Cloudy		Clear	
Temperature	75	° F	81	° F

DESCRIPTION OF WORK AND MATERIAL USED FOR EACH OPERATION, INCLUDING CONTRACTOR/SUB NAME, ITEM NO. AND LOCATION

Watered Trees

[illegible]

Inspector's Signature: _____

Reviewed by:

☐ Resident Engineer

Date Reviewed:

☐ MURK 1-1 CONTINUATION attached for additional narrative.

☐ MURK 1-2 CONTINUATION attached for additional pay items & quantities.

CAM #20-0628
Exhibit 2
Page 103 of 248

DAILY WORK REPORT

Date: 2/13/2020

Sheet No. _____ of _____ DWR No. _____

CONTRACTOR WORK HOURS: 7 TO 3:30pm

Delay Work Day 11

Installed P6 onto S2 to grade.

Connected S2 to S1

Compacted subgrade flagler. 2 wheel roller

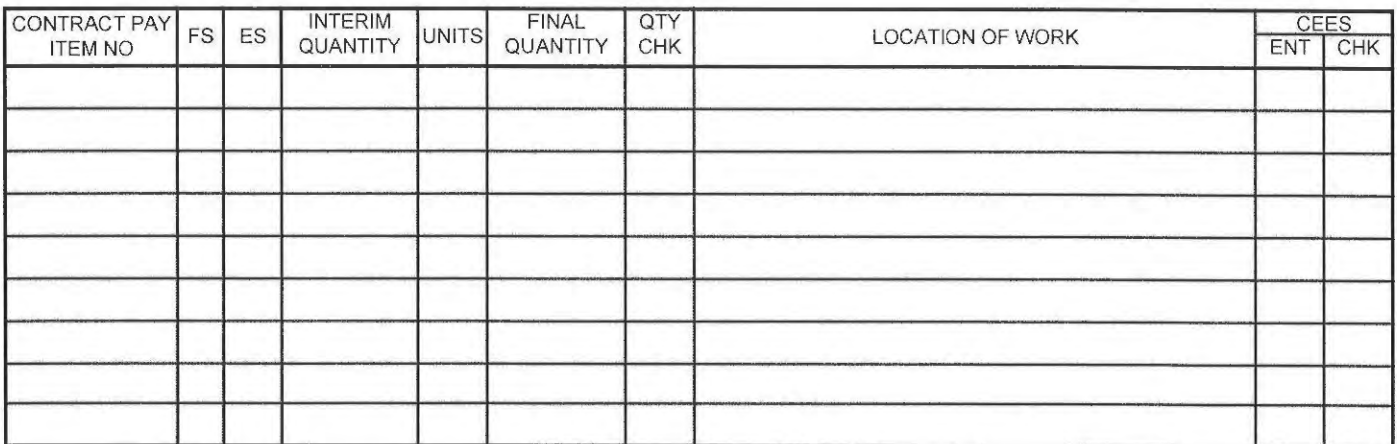

Inspector's Signature: _____

Reviewed by: _____

Date Reviewed: _____

☐ MURK 1-2 CONTINUATION attached for additional pay items & quantities.

CAM #20-0628
Exhibit 2
Page 105 of 248

DAILY WORK REPORT

Date: 2/14/2020

Sheet No. _____ of _____ DWR No. _____

	AM		PM	
Weather	Cloudy		Cloudy	
Temperature	70	° F	84	° F

CONTRACTOR WORK HOURS: 7 TO 3:30pm

DESCRIPTION OF WORK AND MATERIAL USED FOR EACH OPERATION, INCLUDING CONTRACTOR/SUB NAME, ITEM NO. AND LOCATION

Delay Work Day 12

Took Densities all subgrade, around structures S3,2,1 and crossing between s2 and s1

Need Pit proctor for base limerock material for base densities.

Placed more backfill and compacted 8" lifts

[illegible]

I certify that the work described in this report was incorporated into this contract on the date of this DWR, unless otherwise noted.

Inspector's Signature: _____

Date Prepared: _____

Reviewed by:

☐ Engineer-in-Charge

☐ Resident Engineer

Date Reviewed:

☐ MURK 1-1 CONTINUATION attached for additional narrative.

☐ MURK 1-2 CONTINUATION attached for additional pay items & quantities.



LABOR					EQUIPMENT						
CLASSIFICATION	OP 1	OP 2	OP 3	OP 4	TYPE		ID #	OP 1	OP 2	OP 3	OP 4
FOREPERSON	x	x			Cat Excavator			x			
LABORER	x	x	x		Jumping Jack Compaction			x			
EQUIP. OPERATOR	x										
TRUCK DRIVERS					2 wheel roller			x			
IRONWORKERS											
CARPENTERS											
MASONS											
OWN./OPERATORS											
OP 1:		OP 2:			OP 3:			OP 4:			

DAILY WORK REPORT

Date: 2/17/2020

Day of Week:

S	M	T	W	T	F	S
---	--------------	---	---	---	---	---

Sheet No. _____ of _____ DWR No. _____

	AM		PM	
Weather	Cloudy		Clear	
Temperature	67	° F	80	° F

CONTRACTOR WORK HOURS: 7 TO 3:30pm

Delay Work Day 13

Worked on S5/S5a connecting pipes, mudding holes.

Installed and connected 26lf of 18" HDPE

Received Limerock and started backfill for bases flagler.

Watered Trees

[illegible]

Inspector's Signature: _____

Date Prepared: _____

Reviewed by:

☐ Engineer-in-Charge

☐ Resident Engineer

Date Reviewed:

☐ MURK 1-1 CONTINUATION attached for additional narrative.

☐ MURK 1-2 CONTINUATION attached for additional pay items & quantities.

CAM #20-0628
Exhibit 2
Page 109 of 248

DAILY WORK REPORT

Date: 2/18/2020

Day of Week: ☐ S ☐ M ☒ T ☐ W ☐ T ☐ F ☐ S

Sheet No. _____ of _____ DWR No. _____

	AM		PM	
Weather	Cloudy		Clear	
Temperature	74	° F	80	° F

CONTRACTOR WORK HOURS: 7 TO 3:30pm

Delay Work Day 14

Core Drilling NEW S6 to connect existing pipes

Installed and connected 13lf of 18" HDPE

Received More Limerock and continued backfill for bases flagler.

Watered Trees

Sprinkler contractor on site installing sleeves at crossing on flagler station 4+40

[illegible]

Inspector's Signature: _____

Date Prepared:

Reviewed by:

☐ Engineer-in-Charge

☐ Resident Engineer

Date Reviewed:

☐ MURK 1-1 CONTINUATION attached for additional narrative.

☐ MURK 1-2 CONTINUATION attached for additional pay items & quantities.

CAM #20-0628
Exhibit 2
Page 111 of 248

DAILY WORK REPORT

JOB STAMP

Date: 2/19/2020

Day of Week:

S	M	T	W	T	F	S
---	---	---	--------------	---	---	---

Sheet No. _____ of _____ DWR No. _____

	AM		PM	
Weather	<i>Clear</i>		<i>Clear</i>	
Temperature	74	° F	82	° F

CONTRACTOR WORK HOURS: 7 TO 3:30pm

DESCRIPTION OF WORK AND MATERIAL USED FOR EACH OPERATION, INCLUDING CONTRACTOR/SUB NAME, ITEM NO. AND LOCATION

Delay Work Day 15

Built a concrete collar to connect existing concrete pipe to 18" pipe to connect and mud S6 east

Received More Limerock and continued backfill for bases flagler.

Watered Trees

Worked on tree protection, can't do it in flagler, it will impeded our work when we install concrete and asphalt.

and asphalt.

Continental
Construction
Company

[illegible]

I certify that the work described in this report was incorporated into this contract on the date of this DWR, unless otherwise noted.

Inspector's Signature: _____

Date Prepared: _____

Reviewed by:

☐ Engineer-in-Charge

☐ Resident Engineer

Date Reviewed:

☐ MURK 1-1 CONTINUATION attached for additional narrative.

☐ MURK 1-2 CONTINUATION attached for additional pay items & quantities.



LABOR					EQUIPMENT						
CLASSIFICATION	OP 1	OP 2	OP 3	OP 4	TYPE		ID #	OP 1	OP 2	OP 3	OP 4
FOREPERSON	x	x			Cat Excavator			x			
LABORER	x	x	x		Jumping Jack Compaction			x			
EQUIP. OPERATOR	x	x			Bobcat			x			
TRUCK DRIVERS											
IRONWORKERS											
CARPENTERS											
MASONS											
OWN./OPERATORS											
OP 1:		OP 2:			OP 3:			OP 4:			

DAILY WORK REPORT

JOB STAMP

Date: 2/20/2020

Day of Week:

S	M	T	W	X	F	S
---	---	---	---	--------------	---	---

Sheet No. _____ of _____ DWR No. _____

	AM		PM	
Weather	<i>Clear</i>		<i>Clear</i>	
Temperature	74	° F	82	° F

CONTRACTOR WORK HOURS: 7 TO 3:30pm

DESCRIPTION OF WORK AND MATERIAL USED FOR EACH OPERATION, INCLUDING CONTRACTOR/SUB NAME, ITEM NO. AND LOCATION

Delay Work Day 16

Cut Structure S6 and lower grate to achieve proposed edge of pavement and elevation. Lowered frame 3 inches.

Received More Limerock and continued backfill for bases flagler.

Worked on tree protection

[illegible]

I certify that the work described in this report was incorporated into this contract on the date of this DWR, unless otherwise noted.

Inspector's Signature: _____

Date Prepared: _____

Reviewed by:

☐ Engineer-in-Charge

Resident Engineer

Date Reviewed:

☐ MURK 1-1 CONTINUATION attached for additional narrative.

☐ MURK 1-2 CONTINUATION attached for additional pay items & quantities.



LABOR					EQUIPMENT							
CLASSIFICATION	OP 1	OP 2	OP 3	OP 4	TYPE	ID #	OP 1	OP 2	OP 3	OP 4		
FOREPERSON	x	x			Cat Excavator		x					
LABORER	x	x			Jumping Jack Compaction		x					
EQUIP. OPERATOR	x	x			Bobcat		x					
TRUCK DRIVERS												
IRONWORKERS												
CARPENTERS												
MASONS												
OWN./OPERATORS												
OP 1:		OP 2:			OP 3:			OP 4:				



EXHIBIT C

CEI'S COST ESTIMATE FOR CHANGE ORDER 2

TRANSPORTATION AND MOBILITY DEPARTMENT

290 NORTHEAST 3RD AVENUE, FORT LAUDERDALE, FLORIDA 33301

TELEPHONE (954) 828-3700, FAX (954) 828- 3704

WWW.FORTLAUDERDALE.GOV



ENGINEER ESTIMATE SUMMARY

	PRIME CONTRACTOR	CONTINENTAL CONSTRUCTION
LABOR	\$	24,555.62
MATERIALS	\$	1,136.52
EQUIPMENT	\$	25,889.92
INDIRECT COST, EXPENSES & PROFIT (5%)	\$	2,579.10
SUB-TOTAL	\$	54,161.16

	SUB-CONTRACTOR	ACTION PROPERTY
LABOR	\$	1,632.00
MATERIALS	\$	-
EQUIPMENT	\$	1,643.20
INDIRECT COST, EXPENSES & PROFIT (5%)	\$	163.76
SUB-TOTAL	\$	3,438.96

TOTAL	\$	57,600.12
--------------	-----------	------------------

CONTRACTOR:

CONTINENTAL CONSTRUCTION

LABOR AND BURDEN

LABOR	TIME	UNIT	RATE	BURDEN (%)	LABOR plus BURDEN SUB- TOTAL
Project Manager	40.00	HR	\$ 67.69	36.0%	\$ 3,682.34
Superintendent	112.00	HR	\$ 68.25	36.0%	\$ 10,395.84
Skilled	264.00	HR	\$ 16.00	36.0%	\$ 5,744.64
Laborer	232.00	HR	\$ 15.00	36.0%	\$ 4,732.80

TOTAL LABOR and BURDEN \$ 24,555.62**MATERIALS**

MATERIAL	QTY	UNIT	RATE	SUB-TOTAL
Brick	510.00	EA	\$ 0.60	\$ 306.00
Manhole Riser	1.00	EA	\$ 510.52	\$ 510.52
Portland Cement	20.00	EA	\$ 16.00	\$ 320.00

TOTAL MATERIALS \$ 1,136.52**EQUIPMENT**

EQUIPMENT	OPERATING		STAND-BY / IDLE		SUB-TOTAL
	FHWA Rate w/ Adjustments	HRS	50% Ownership Cost w/ Adjustments	HRS	
Pickup Truck	\$ 10.50	112.00			\$ 1,176.00
Backhoe	\$ 110.88	192.00			\$ 21,288.96
Skidsteer Loader	\$ 30.58	112.00			\$ 3,424.96

TOTAL EQUIPMENT \$ 25,889.92

CONTRACTOR:

ACTION PROPERTY

LABOR AND BURDEN

LABOR	TIME	UNIT	RATE	BURDEN (%)	LABOR plus BURDEN SUB- TOTAL
Skilled	80.00	HR	\$ 15.00	36.0%	\$ 1,632.00

TOTAL LABOR and BURDEN \$ 1,632.00**MATERIALS**

MATERIAL	QTY	UNIT	RATE	SUB-TOTAL

TOTAL MATERIALS \$ -**EQUIPMENT**

EQUIPMENT	OPERATING		STAND-BY / IDLE		SUB-TOTAL
	FHWA Rate w/ Adjustments	HRS	50% Ownership Cost w/ Adjustments	HRS	
Pickup Truck	\$ 10.50	40.00			\$ 420.00
Skidsteer Loader	\$ 30.58	40.00			\$ 1,223.20

TOTAL EQUIPMENT \$ 1,643.20

CHANGE ORDER #2 - TIMELINE OF EVENTS

Date	Description
12/16/2019	First drainage conflict discovered on Flagler Ave (Phase I). Contractor sent RFI #5.
12/17/2019	Second drainage conflict discovered on Flagler Ave (Phase I). Contractor sent RFI #6.
12/27/2019	EOR sent response to RFI's #5 & #6.
1/2/2020	Third drainage conflict discovered on Flagler Ave (Phase I). Contractor sent RFI #6A.
1/6/2020	EOR sent response to RFI #6A. First drainage conflict resolved.
1/7/2020	Fourth drainage conflict discovered on NW 2nd St (Phase I). Second drainage conflict resolved.
1/8/2020	Third drainage conflict resolved.
1/10/2020	Contractor sent RFI #8. Contractor resolved fourth conflict in the field - RFI #8 rescinded.
1/14/2020	EOR sent response to RFI #8. Fourth drainage conflict resolved.
1/22/2020	Contractor installed risers to complete resolution of 2nd conflict.

CHANGE ORDER #2 LABOR AND EQUIPMENT ANALYSIS

CONTINENTAL CONSTRUCTION

		DATE																						
		12/16/2019	12/17/2019	12/18/2019	12/19/2019	12/20/2019	12/23/2019	12/24/2019	1/2/2020	1/3/2020	1/6/2020	1/7/2020	1/8/2020	1/9/2020	1/10/2020	1/13/2020	1/14/2020	1/15/2020	1/16/2020	1/17/2020	1/20/2020	1/21/2020	1/22/2020	TOTAL
LABOR	Superintendent								8	8	8	8	8	8	8	8	8	8	8	8		8	8	112
	Foreman																							0
	Skilled	8	8	8	8	8			16	16	16	16	16	16	16	16	16	16	16	16		16	16	264
	Laborer	8	8	8	8	8					16	16	16	16	16	16	16	16	16	16		16	16	232
Equipment	Pickup Truck								8	8	8	8	8	8	8	8	8	8	8	8		8	8	112
	Backhoe	8	8	8	8	8			8	8	8	8	8	8	8	8	8	8	8	8		8	8	192
	Skidsteer Loader								8	8	8	8	8	8	8	8	8	8	8	8		8	8	112
	Hand Tamper																							0
	Dump Truck																							0

ACTION PROPERTY

		DATE																						
		12/16/2019	12/17/2019	12/18/2019	12/19/2019	12/20/2019	12/23/2019	12/24/2019	1/2/2020	1/3/2020	1/6/2020	1/7/2020	1/8/2020	1/9/2020	1/10/2020	1/13/2020	1/14/2020	1/15/2020	1/16/2020	1/17/2020	1/20/2020	1/21/2020	1/22/2020	TOTAL
LABOR	Superintendent																							0
	Foreman																							0
	Skilled	16	16	16	16	16																		80
	Laborer																							0
Equipment	Pickup Truck	8	8	8	8	8																		40
	Backhoe																							0
	Skidsteer Loader	8	8	8	8	8																		40
	Hand Tamper																							0
	Dump Truck																							0

12/23/20: Heavy rains floated the installed pipe due to not being backfilled timely.
12/24/20: No work due to holiday
1/2/20: Partial day working on restoring installed pipe due from floating.
1/20/20: No work due to holiday

Construction Inspection
Downtown Fort Lauderdale Mobility Hub Streetscape Improvements
Bid No. 12292-296
City of Fort Lauderdale
Broward County, FL
DAILY REPORT

INSPECTOR:	Julio Antonio	DATE:	12/16/2019
CONTRACTOR:	Continental Construction USA, LLC	DAY OF THE WEEK:	Monday
PROJECT NAME:	Downtown Ft. Lauderdale Mobility Hub	CONTRACT DAY:	22

DESCRIPTION OF WORK

Continental Construction USA:

- Continued mudding up pipe and structure on Flagler Greenway.
- Set the tops, grates and frames (not yet set to elevation), cut the lifting hooks and patched the lifting ring holes on Flagler Greenway.
- Delivered 3 existing light poles to the City.
- Excavated from drainage structure S-12 towards S-13; found conflict with existing pipe and duct bank.

Action Property Services:

- Assisted with the drainage operation on Flagler Greenway.

ISSUES:

None

Accidents (Circle one):	<input checked="" type="radio"/> No	Yes	See Incident/Accident Report Dated:	Hours at the Job Site:	4
--------------------------------	-------------------------------------	-----	-------------------------------------	-------------------------------	---

VISITORS

WEATHER CONDITIONS	High Temp:	AM Condition:	PM Condition:	Low Temp:
Effected > 50% Work Day (NO)	84°	Partly Cloudy	Partly Cloudy	61°

PERSONNEL

Cont. Const. USA	No	Hrs	Action Prop.	No	Hrs					Materials Received
Project Manager			Superintendent	1						
Superintendent	1	8	Foreman	1						
Foreman			Skilled	1	8					
Skilled	2	8	Common	1	8					
Common			Trainee							
Trainee										

EQUIPMENT (Active/Idle)

Cont. Const. USA	#	A	I	Action Prop.	#	A	I								
Pickup Truck				Pickup Truck	1	X									
MOT Truck				Trailer	1	X									
				Skid Steer	1	X									
				Dump Truck	1		X								

CAM #20-0628
Exhibit 2

Construction Inspection
Downtown Fort Lauderdale Mobility Hub Streetscape Improvements
Bid No. 12292-296
City of Fort Lauderdale
Broward County, FL
DAILY REPORT

INSPECTOR:	Julio Antonio	DATE:	12/17/2019
CONTRACTOR:	Continental Construction USA, LLC	DAY OF THE WEEK:	Tuesday
PROJECT NAME:	Downtown Ft. Lauderdale Mobility Hub	CONTRACT DAY:	23

DESCRIPTION OF WORK

Continental Construction USA:

1. Excavated and placed drainage structures S-8 ,S-8A and S-9 on Flagler Greenway.
2. Placed 102 LF of 18" HDPE from drainage structure S-8 to S-9 on Flagler Greenway.
3. Mudded up drainage structures S-8, S-8A and S-9 on Flagler Greenway.
4. Delivery of drainage structure and two P-tops.

Action Property Services:

1. Assisted with the drainage operation.

ISSUES:

None

Accidents (Circle one):	<input checked="" type="radio"/> No	Yes	See Incident/Accident Report Dated:	Hours at the Job Site:	4
-------------------------	-------------------------------------	-----	-------------------------------------	------------------------	---

VISITORS

WEATHER CONDITIONS	High Temp:	AM Condition:	PM Condition:	Low Temp:
Effected > 50% Work Day (NO)	84°	Partly Cloudy	Partly Cloudy	61°

PERSONNEL									
Cont. Const. USA	No	Hrs	Action Prop.	No	Hrs				Materials Received
Project Manager			Superintendent	1					
Superintendent	1	8	Foreman	1					
Foreman			Skilled	1	8				
Skilled	2	8	Common	1	8				
Common			Trainee						
Trainee									

EQUIPMENT (Active/Idle)														
Cont. Const. USA	#	A	I	Action Prop.	#	A	I							
Pickup Truck				Pickup Truck	1	X								
MOT Truck				Trailer	1	X								
				Skid Steer	1	X								
				Dump Truck	1		X							

CAM #20-0628
Exhibit 2

Construction Inspection
Downtown Fort Lauderdale Mobility Hub Streetscape Improvements
Bid No. 12292-296
City of Fort Lauderdale
Broward County, FL
DAILY REPORT

INSPECTOR:	Julio Antonio	DATE:	12/18/2019
CONTRACTOR:	Continental Construction USA, LLC	DAY OF THE WEEK:	Wednesday
PROJECT NAME:	Downtown Ft. Lauderdale Mobility Hub	CONTRACT DAY:	24

DESCRIPTION OF WORK

Continental Construction USA:

1. Placed 6 LF of 18" HDPE from drainage structure S-8 and S-8A on Flagler Greenway.
2. Placed 20 LF of 18" HDPE from drainage structure S-8 to S-3 on Flagler Greenway.
3. Mudded up drainage structure S-8 pipe towards S-3.

Action Property Services:

1. Assisted with the drainage operation.

ISSUES:

None

Accidents (Circle one):	<input checked="" type="radio"/> No	Yes	See Incident/Accident Report Dated:	Hours at the Job Site:	4
-------------------------	-------------------------------------	-----	-------------------------------------	------------------------	---

VISITORS

WEATHER CONDITIONS	High Temp:	AM Condition:	PM Condition:	Low Temp:
Effected > 50% Work Day (NO)	84°	Partly Cloudy	Partly Cloudy	61°

PERSONNEL

Cont. Const. USA	No	Hrs	Action Prop.	No	Hrs				Materials Received
Project Manager			Superintendent	1					
Superintendent	1	8	Foreman	1					
Foreman			Skilled	1	8				
Skilled	2	8	Common	1	8				
Common			Trainee						
Trainee									

EQUIPMENT (Active/Idle)

Cont. Const. USA	#	A	I	Action Prop.	#	A	I								
Pickup Truck				Pickup Truck	1	X									
MOT Truck				Trailer	1	X									
				Skid Steer	1	X									
				Dump Truck	1		X								

CAM #20-0628
Exhibit 2

Construction Inspection
Downtown Fort Lauderdale Mobility Hub Streetscape Improvements
Bid No. 12292-296
City of Fort Lauderdale
Broward County, FL
DAILY REPORT

INSPECTOR:	Julio Antonio	DATE:	12/19/2019
CONTRACTOR:	Continental Construction USA, LLC	DAY OF THE WEEK:	Thursday
PROJECT NAME:	Downtown Ft. Lauderdale Mobility Hub	CONTRACT DAY:	25

DESCRIPTION OF WORK

Continental Construction USA:

1. Excavated and installed drainage structure S-13 on Flagler Greenway.
2. Excavated from drainage structure S-13 to the existing manhole to tie in.

NOTE: Contractor damaged the existing sewer line (not currently in use) at approx. Station 0+50 on NW 2nd Ave.

Action Property Services:

1. Assisted with the drainage operation.

ISSUES:

None

Accidents (Circle one):	<input checked="" type="radio"/> No	Yes	See Incident/Accident Report Dated:	Hours at the Job Site:	4
--------------------------------	-------------------------------------	-----	-------------------------------------	-------------------------------	---

VISITORS

WEATHER CONDITIONS	High Temp:	AM Condition:	PM Condition:	Low Temp:
Effected > 50% Work Day (NO)	77	Partly Cloudy	Partly Cloudy	66

PERSONNEL

Cont. Const. USA	No	Hrs	Action Prop.	No	Hrs					Materials Received
Project Manager			Superintendent	1						
Superintendent	1	8	Foreman	1						
Foreman			Skilled	1	8					
Skilled	2	8	Common	1	8					
Common			Trainee							
Trainee										

EQUIPMENT (Active/Idle)

Cont. Const. USA	#	A	I	Action Prop.	#	A	I								
Pickup Truck				Pickup Truck	1	X									
MOT Truck				Trailer	1	X									
				Skid Steer	1	X									
				Dump Truck	1		X								

CAM #20-0628
Exhibit 2

Construction Inspection
Downtown Fort Lauderdale Mobility Hub Streetscape Improvements
Bid No. 12292-296
City of Fort Lauderdale
Broward County, FL
DAILY REPORT

INSPECTOR:	Julio Antonio	DATE:	12/20/2019
CONTRACTOR:	Continental Construction USA, LLC	DAY OF THE WEEK:	Friday
PROJECT NAME:	Downtown Ft. Lauderdale Mobility Hub	CONTRACT DAY:	26

DESCRIPTION OF WORK

Continental Construction USA:
1. Grading and compacting 1st lift of pipe backfill on Flagler Greenway.
2. Hauled the removed asphalt excavated from drainage structure S-13 to existing manhole tie-in.

Action Property Services:
1. Assisted with the drainage operation.

ISSUES:
None

Accidents (Circle one):	<input checked="" type="radio"/> No	Yes	See Incident/Accident Report Dated:	Hours at the Job Site:	8
--------------------------------	-------------------------------------	-----	-------------------------------------	-------------------------------	---

VISITORS	Field meeting with Luis Olivera to discuss conflicts.
-----------------	---

WEATHER CONDITIONS	High Temp:	AM Condition:	PM Condition:	Low Temp:
Effected > 50% Work Day (NO)	76	Partly Cloudy	Partly Cloudy	69

PERSONNEL									
Cont. Const. USA	No	Hrs	Action Prop.	No	Hrs				Materials Received
Project Manager			Superintendent	1					
Superintendent	1	8	Foreman	1					
Foreman			Skilled	1	8				
Skilled	2	8	Common	1	8				
Common			Trainee						
Trainee									

EQUIPMENT (Active/Idle)														
Cont. Const. USA	#	A	I	Action Prop.	#	A	I							
Pickup Truck				Pickup Truck	1	X								
MOT Truck				Trailer	1	X								
				Skid Steer	1	X								
				Dump Truck	1		X							

CAM #20-0628
Exhibit 2

<p align="center"> Construction Inspection Downtown Fort Lauderdale Mobility Hub Streetscape Improvements Bid No. 12292-296 City of Fort Lauderdale Broward County, FL DAILY REPORT </p>			
INSPECTOR:	Julio Antonio	DATE:	1/2/2020
CONTRACTOR:	Continental Construction USA, LLC	DAY OF THE WEEK:	Thursday
PROJECT NAME:	Downtown Ft. Lauderdale Mobility Hub	CONTRACT DAY:	39

[illegible]

1. Removed the pipe between drainage structures S-8 & S-9 to reinstall it. Due to floating from heavy rain event.

--

--

--

ISSUES:

--

[illegible]

Accidents (Circle one):	(No)	Yes	See Incident/Accident Report Dated:	Hours at the Job Site:	8
-------------------------	------	-----	-------------------------------------	------------------------	---

--

--

WEATHER CONDITIONS	High Temp:	AM Condition:	PM Condition:	Low Temp:
Effect of: 50% Work Day (NO)	82	Partly Cloudy	Partly Cloudy	74

Expected 100% Work Day (NO)	02	Partly Cloudy	Partly Cloudy	11
-----------------------------	----	---------------	---------------	----

PERSONNEL	
-----------	--

Cont. Const. USA	No	Hrs	Action Prop.	No	Hrs				Materials Received
-------------------------	----	-----	---------------------	----	-----	--	--	--	--------------------

[illegible]

Superintendent	1	8	Foreman						
Foreman			Skilled						

Skilled	2	8	Common						
---------	---	---	--------	--	--	--	--	--	--

[illegible][illegible]

EQUIPMENT (Active/Idle)	
1	1
2	2
3	3
4	4
5	5
6	6
7	7
8	8
9	9
10	10
11	11
12	12
13	13
14	14
15	15
16	16
17	17
18	18
19	19
20	20
21	21
22	22
23	23
24	24
25	25
26	26
27	27
28	28
29	29
30	30
31	31
32	32
33	33
34	34
35	35
36	36
37	37
38	38
39	39
40	40
41	41
42	42
43	43
44	44
45	45
46	46
47	47
48	48
49	49
50	50
51	51
52	52
53	53
54	54
55	55
56	56
57	57
58	58
59	59
60	60
61	61
62	62
63	63
64	64
65	65
66	66
67	67
68	68
69	69
70	70
71	71
72	72
73	73
74	74
75	75
76	76
77	77
78	78
79	79
80	80
81	81
82	82
83	83
84	84
85	85
86	86
87	87
88	88
89	89
90	90
91	91
92	92
93	93
94	94
95	95
96	96
97	97
98	98
99	99
100	100

<i>Cont. Const. USA</i>	#	A	I	<i>Action Prop.</i>	#	A	I								
-------------------------	---	---	---	---------------------	---	---	---	--	--	--	--	--	--	--	--

[illegible][illegible][illegible]

Exhibit 2
Page 127 of 249

~~Exhibit 2~~

Construction Inspection

Downtown Fort Lauderdale Mobility Hub Streetscape Improvements

Bid No. 12292-296

City of Fort Lauderdale

Broward County, FL

DAILY REPORT

INSPECTOR:	Julio Antonio	DATE:	1/3/2020
CONTRACTOR:	Continental Construction USA, LLC	DAY OF THE WEEK:	Friday
PROJECT NAME:	Downtown Ft. Lauderdale Mobility Hub	CONTRACT DAY:	40

[illegible]

Continental Construction USA:

1. Continued reinstalling the pipe between drainage structures S-10 & S-11.
2. Continued backfilling and compacting the first pipe run between drainage structures S-10 & S-11.

ISSUES:

None

Accidents (Circle one):	(No) Yes	See Incident/Accident Report Dated:	Hours at the Job Site:	8
--------------------------------	-----------------	-------------------------------------	-------------------------------	---

VISITORS	
----------	--

WEATHER CONDITIONS	High Temp:	AM Condition:	PM Condition:	Low Temp:
--------------------	------------	---------------	---------------	-----------

WEATHER CONDITIONS	High Temp:	AM Condition:	PM Condition:	Low Temp:
--------------------	------------	---------------	---------------	-----------

Effectuated > 50% Work Day (NO)	82	Partly Cloudy	Partly Cloudy	75
---------------------------------	----	---------------	---------------	----

PERSONNEL	
-----------	--

[illegible]

EQUIPMENT (Active/Idle)	
1	1
2	2
3	3
4	4
5	5
6	6
7	7
8	8
9	9
10	10
11	11
12	12
13	13
14	14
15	15
16	16
17	17
18	18
19	19
20	20
21	21
22	22
23	23
24	24
25	25
26	26
27	27
28	28
29	29
30	30
31	31
32	32
33	33
34	34
35	35
36	36
37	37
38	38
39	39
40	40
41	41
42	42
43	43
44	44
45	45
46	46
47	47
48	48
49	49
50	50
51	51
52	52
53	53
54	54
55	55
56	56
57	57
58	58
59	59
60	60
61	61
62	62
63	63
64	64
65	65
66	66
67	67
68	68
69	69
70	70
71	71
72	72
73	73
74	74
75	75
76	76
77	77
78	78
79	79
80	80
81	81
82	82
83	83
84	84
85	85
86	86
87	87
88	88
89	89
90	90
91	91
92	92
93	93
94	94
95	95
96	96
97	97
98	98
99	99
100	100

Cont.	Const.	USA	#	A	I	Action Prop.	#	A	I							
Pickup Truck	1	X														
Trailer	1	X														
Skid Steer	1			X												
Track Hoe	1	X														
													CAM #20-0628 Exhibit 2			

<p align="center"> Construction Inspection Downtown Fort Lauderdale Mobility Hub Streetscape Improvements Bid No. 12292-296 City of Fort Lauderdale Broward County, FL DAILY REPORT </p>			
INSPECTOR:	Julio Antonio	DATE:	1/6/2020
CONTRACTOR:	Continental Construction USA, LLC	DAY OF THE WEEK:	Monday
PROJECT NAME:	Downtown Ft. Lauderdale Mobility Hub	CONTRACT DAY:	43

[illegible]

1. Continued backfilling and compacting the first lift of pipe run between drainage structures S-10 and S-11.

1. Continued backfilling and compacting the first lift of pipe run between drainage structures S-10 and S-11.
2. Saw cut drainage structure S-12 to lower the pipe elevation from S-12 to S-11.

4. Densities testing passed from drainage structure S-12 to S-11 by QC & VT.

- | |
|--|
| |
|--|

None

--

Accidents (Circle one):	(No) Yes	See Incident/Accident Report Dated:	Hours at the Job Site:	8
--------------------------------	-----------------	-------------------------------------	-------------------------------	---

--	--

Effectuated $\geq 50\%$ Work Day (NO)	74	Partly Cloudy	Partly Cloudy	60
---------------------------------------	----	---------------	---------------	----

PERSONNEL	
-----------	--

[illegible]

EQUIPMENT (Active/Idle)	
1	1
2	2
3	3
4	4
5	5
6	6
7	7
8	8
9	9
10	10
11	11
12	12
13	13
14	14
15	15
16	16
17	17
18	18
19	19
20	20
21	21
22	22
23	23
24	24
25	25
26	26
27	27
28	28
29	29
30	30
31	31
32	32
33	33
34	34
35	35
36	36
37	37
38	38
39	39
40	40
41	41
42	42
43	43
44	44
45	45
46	46
47	47
48	48
49	49
50	50
51	51
52	52
53	53
54	54
55	55
56	56
57	57
58	58
59	59
60	60
61	61
62	62
63	63
64	64
65	65
66	66
67	67
68	68
69	69
70	70
71	71
72	72
73	73
74	74
75	75
76	76
77	77
78	78
79	79
80	80
81	81
82	82
83	83
84	84
85	85
86	86
87	87
88	88
89	89
90	90
91	91
92	92
93	93
94	94
95	95
96	96
97	97
98	98
99	99
100	100

[illegible]

Construction Inspection

Downtown Fort Lauderdale Mobility Hub Streetscape Improvements

Bid No. 12292-296

City of Fort Lauderdale

Broward County, FL

DAILY REPORT

INSPECTOR:	Julio Antonio	DATE:	1/7/2020
CONTRACTOR:	Continental Construction USA, LLC	DAY OF THE WEEK:	Tuesday
PROJECT NAME:	Downtown Ft. Lauderdale Mobility Hub	CONTRACT DAY:	44

[illegible]

Continental Construction USA:

- | |
|--|
| 1. Exposed the conflicting pipe and duct bank at the area near drainage structure S-13. |
| 2. Removed and reset drainage structure S-9 at the lower elevation. |
| 3. Excavated for drainage structure S-9A at the new pipe elevation, placed 7.42 LF of HDPE to finish the run from S-9 to S-9A. |
| 4. Bricked & mudded up drainage structures S-9 and S-9A. |

ISSUES:

None

Accidents (Circle one):	(No) Yes	See Incident/Accident Report Dated:	Hours at the Job Site:	8
--------------------------------	-----------------	-------------------------------------	-------------------------------	---

VISITORS	
----------	--

WEATHER CONDITIONS	High Temp:	AM Condition:	PM Condition:	Low Temp:
--------------------	------------	---------------	---------------	-----------

Effectuated > 50% Work Day (NO)	76	Partly Cloudy	Partly Cloudy	58
---------------------------------	----	---------------	---------------	----

PERSONNEL	
-----------	--

[illegible]

EQUIPMENT (Active/Idle)	
1	1
2	2
3	3
4	4
5	5
6	6
7	7
8	8
9	9
10	10
11	11
12	12
13	13
14	14
15	15
16	16
17	17
18	18
19	19
20	20
21	21
22	22
23	23
24	24
25	25
26	26
27	27
28	28
29	29
30	30
31	31
32	32
33	33
34	34
35	35
36	36
37	37
38	38
39	39
40	40
41	41
42	42
43	43
44	44
45	45
46	46
47	47
48	48
49	49
50	50
51	51
52	52
53	53
54	54
55	55
56	56
57	57
58	58
59	59
60	60
61	61
62	62
63	63
64	64
65	65
66	66
67	67
68	68
69	69
70	70
71	71
72	72
73	73
74	74
75	75
76	76
77	77
78	78
79	79
80	80
81	81
82	82
83	83
84	84
85	85
86	86
87	87
88	88
89	89
90	90
91	91
92	92
93	93
94	94
95	95
96	96
97	97
98	98
99	99
100	100

Cont.	Const.	USA	#	A	I										
Pickup Truck	1	X													
Trailer	1	X													
Skid Steer	1		X												
Track Hoe	1	X													
												CAM #20-0628 Exhibit 2			

Construction Inspection
Downtown Fort Lauderdale Mobility Hub Streetscape Improvements
Bid No. 12292-296
City of Fort Lauderdale
Broward County, FL
DAILY REPORT

INSPECTOR:	Julio Antonio	DATE:	1/8/2020
CONTRACTOR:	Continental Construction USA, LLC	DAY OF THE WEEK:	Wednesday
PROJECT NAME:	Downtown Ft. Lauderdale Mobility Hub	CONTRACT DAY:	45

DESCRIPTION OF WORK

Continental Construction USA:

1. Excavated and replaced the pipes from drainage structure S-9 to S-8 on Flagler Greenway.
2. Saw cut and lowered the pipe invert of drainage structure S-8.

ISSUES:

None

Accidents (Circle one):	<input checked="" type="radio"/> No	Yes	See Incident/Accident Report Dated:	Hours at the Job Site:	8
-------------------------	-------------------------------------	-----	-------------------------------------	------------------------	---

VISITORS

WEATHER CONDITIONS	High Temp:	AM Condition:	PM Condition:	Low Temp:
Effectuated > 50% Work Day (NO)	76	Partly Cloudy	Partly Cloudy	58

PERSONNEL

Cont. Const. USA	No	Hrs	Action Prop.	No	Hrs				Materials Received
Project Manager			Superintendent						
Superintendent	1	8	Foreman						
Foreman			Skilled						
Skilled	2	8	Common						
Common	2	8	Trainee						
Trainee									

EQUIPMENT (Active/Idle)

Cont. Const. USA	#	A	I												
Pickup Truck	1	X													
Trailer	1	X													
Skid Steer	1	X													

CAM #20-0628
Exhibit 2

<p align="center"> Construction Inspection Downtown Fort Lauderdale Mobility Hub Streetscape Improvements Bid No. 12292-296 City of Fort Lauderdale Broward County, FL DAILY REPORT </p>			
INSPECTOR:	Julio Antonio	DATE:	1/9/2020
CONTRACTOR:	Continental Construction USA, LLC	DAY OF THE WEEK:	Thursday
PROJECT NAME:	Downtown Ft. Lauderdale Mobility Hub	CONTRACT DAY:	46

[illegible]

1. Fixed the sewer lateral around Station 5+00 +/- on Flagler Greenway
--

- [illegible]

None

--

Accidents (Circle one):	(No) Yes	See Incident/Accident Report Dated:	Hours at the Job Site:	8
--------------------------------	-----------------	-------------------------------------	-------------------------------	---

VISITORS	
----------	--

Effectuated > 50% Work Day (NO)	79	Partly Cloudy	Partly Cloudy	74
---------------------------------	----	---------------	---------------	----

PERSONNEL	
-----------	--

[illegible]

EQUIPMENT (Active/Idle)	
1	1
2	2
3	3
4	4
5	5
6	6
7	7
8	8
9	9
10	10
11	11
12	12
13	13
14	14
15	15
16	16
17	17
18	18
19	19
20	20
21	21
22	22
23	23
24	24
25	25
26	26
27	27
28	28
29	29
30	30
31	31
32	32
33	33
34	34
35	35
36	36
37	37
38	38
39	39
40	40
41	41
42	42
43	43
44	44
45	45
46	46
47	47
48	48
49	49
50	50
51	51
52	52
53	53
54	54
55	55
56	56
57	57
58	58
59	59
60	60
61	61
62	62
63	63
64	64
65	65
66	66
67	67
68	68
69	69
70	70
71	71
72	72
73	73
74	74
75	75
76	76
77	77
78	78
79	79
80	80
81	81
82	82
83	83
84	84
85	85
86	86
87	87
88	88
89	89
90	90
91	91
92	92
93	93
94	94
95	95
96	96
97	97
98	98
99	99
100	100

Cont.	Const.	USA	#	A	I	Action Prop.	#	A	I								
Pickup Truck	1	X															
Trailer	1	X															
Skid Steer	1																
Track Hoe	1	X															
														CAM #20-0628 Exhibit 2			

Construction Inspection
Downtown Fort Lauderdale Mobility Hub Streetscape Improvements
Bid No. 12292-296
City of Fort Lauderdale
Broward County, FL
DAILY REPORT

INSPECTOR:	Julio Antonio	DATE:	1/10/2020
CONTRACTOR:	Continental Construction USA, LLC	DAY OF THE WEEK:	Friday
PROJECT NAME:	Downtown Ft. Lauderdale Mobility Hub	CONTRACT DAY:	47

DESCRIPTION OF WORK

Continental Construction USA:

1. New two-way density gauge comparison between All State (QC) and Radise (VT).
2. Compacted the pipe run between drainage structure S-8 and S-9; densities taken and passed by All State.
3. Saw cut drainage structure S-13 to lower the pipe invert to clear the conflicts.
4. Placed 21 LF of 18" HDPE from drainage structure S-12 to S-13 and 60 LF from drainage structure S-13 to existing MH.
5. Mudded up drainage structure S-13 (North-South).

ISSUES:

None

Accidents (Circle one):	<input checked="" type="radio"/> No	Yes	See Incident/Accident Report Dated:	Hours at the Job Site:	8
-------------------------	-------------------------------------	-----	-------------------------------------	------------------------	---

VISITORS

WEATHER CONDITIONS	High Temp:	AM Condition:	PM Condition:	Low Temp:
Effected > 50% Work Day (NO)	79	Partly Cloudy	Partly Cloudy	74

PERSONNEL

Cont. Const. USA	No	Hrs	Action Prop.	No	Hrs				Materials Received
Project Manager									
Superintendent	1	8							
Foreman									
Skilled	2	8							
Common	2	8							
Trainee									

EQUIPMENT (Active/Idle)

Cont. Const. USA	#	A	I	Action Prop.	#	A	I							
Pickup Truck	1	X												
Trailer	1	X												
Skid Steer	1	X												

CAM #20-0628

Exhibit 2

**Construction Inspection
Downtown Fort Lauderdale Mobility Hub Streetscape Improvements
Bid No. 12292-296
City of Fort Lauderdale
Broward County, FL
DAILY REPORT**

INSPECTOR:	Julio Antonio	DATE:	1/13/2020
CONTRACTOR:	Continental Construction USA, LLC	DAY OF THE WEEK:	Monday
PROJECT NAME:	Downtown Ft. Lauderdale Mobility Hub	CONTRACT DAY:	50

[illegible]

- | |
|--|
| 1. Backfilling and compacting from drainage structure S-8 to S-9. |
| 2. Bricked and mudded up drainage structure S-13. |
| 3. Placed the marking tape from drainage structure S-11 to S-12. |
| 4. Saw cut the existing manhole for the pipe run from drainage structure S-13 and placed 20 LF of 18" HDPE pipe. |
| 5. Repaired the existing broken sewer line at Station 0+75 +/-. |

ISSUES:

None

Accidents (Circle one):	(No) Yes	See Incident/Accident Report Dated:	Hours at the Job Site:	8
--------------------------------	-----------------	-------------------------------------	-------------------------------	---

VISITORS	
----------	--

WEATHER CONDITIONS	High Temp:	AM Condition:	PM Condition:	Low Temp:
Effectuated > 50% Work Day (NO)	79	Partly Cloudy	Partly Cloudy	74

PERSONNEL	
-----------	--

[illegible]

EQUIPMENT (Active/Idle)	
1	1
2	2
3	3
4	4
5	5
6	6
7	7
8	8
9	9
10	10
11	11
12	12
13	13
14	14
15	15
16	16
17	17
18	18
19	19
20	20
21	21
22	22
23	23
24	24
25	25
26	26
27	27
28	28
29	29
30	30
31	31
32	32
33	33
34	34
35	35
36	36
37	37
38	38
39	39
40	40
41	41
42	42
43	43
44	44
45	45
46	46
47	47
48	48
49	49
50	50
51	51
52	52
53	53
54	54
55	55
56	56
57	57
58	58
59	59
60	60
61	61
62	62
63	63
64	64
65	65
66	66
67	67
68	68
69	69
70	70
71	71
72	72
73	73
74	74
75	75
76	76
77	77
78	78
79	79
80	80
81	81
82	82
83	83
84	84
85	85
86	86
87	87
88	88
89	89
90	90
91	91
92	92
93	93
94	94
95	95
96	96
97	97
98	98
99	99
100	100

Cont.	Const.	USA	#	A	I	Action Prop.	#	A	I							
Pickup Truck	1	X														
Trailer	1	X														
Skid Steer	1			X												
Track Hoe	1	X														
													CAM #20-0628 Exhibit 2			

**Construction Inspection
Downtown Fort Lauderdale Mobility Hub Streetscape Improvements
Bid No. 12292-296
City of Fort Lauderdale
Broward County, FL
DAILY REPORT**

INSPECTOR:	Julio Antonio	DATE:	1/14/2020
CONTRACTOR:	Continental Construction USA, LLC	DAY OF THE WEEK:	Tuesday
PROJECT NAME:	Downtown Ft. Lauderdale Mobility Hub	CONTRACT DAY:	51

[illegible]

- | |
|---|
| 1. Backfilling and compacting from drainage structure S-13 to existing MH. |
| 2. Continued cutting the existing MH for the pipe tie-in. |
| 3. Densities taken from drainage structure S-13 to existing MH (3rd lift not affected by water), from S-8 to S-9 and from S-12 to S-13. |
| 4. Placed 25 LF of 18" HDPE from drainage structure S-13 to existing MH. |

ISSUES:

None

Accidents (Circle one):	(No) Yes	See Incident/Accident Report Dated:	Hours at the Job Site:	8
--------------------------------	-----------------	-------------------------------------	-------------------------------	---

VISITORS	
----------	--

WEATHER CONDITIONS	High Temp:	AM Condition:	PM Condition:	Low Temp:
Effectuated > 50% Work Day (NO)	79	Partly Cloudy	Partly Cloudy	74

PERSONNEL	
-----------	--

[illegible]

EQUIPMENT (Active/Idle)	
1	1
2	2
3	3
4	4
5	5
6	6
7	7
8	8
9	9
10	10
11	11
12	12
13	13
14	14
15	15
16	16
17	17
18	18
19	19
20	20
21	21
22	22
23	23
24	24
25	25
26	26
27	27
28	28
29	29
30	30
31	31
32	32
33	33
34	34
35	35
36	36
37	37
38	38
39	39
40	40
41	41
42	42
43	43
44	44
45	45
46	46
47	47
48	48
49	49
50	50
51	51
52	52
53	53
54	54
55	55
56	56
57	57
58	58
59	59
60	60
61	61
62	62
63	63
64	64
65	65
66	66
67	67
68	68
69	69
70	70
71	71
72	72
73	73
74	74
75	75
76	76
77	77
78	78
79	79
80	80
81	81
82	82
83	83
84	84
85	85
86	86
87	87
88	88
89	89
90	90
91	91
92	92
93	93
94	94
95	95
96	96
97	97
98	98
99	99
100	100

Cont.	Const.	USA	#	A	I	Action Prop.	#	A	I							
Pickup Truck	1	X														
Trailer	1	X														
Skid Steer	1	X														
														CAM #20-0628 Exhibit 2		

Construction Inspection
Downtown Fort Lauderdale Mobility Hub Streetscape Improvements
Bid No. 12292-296
City of Fort Lauderdale
Broward County, FL
DAILY REPORT

INSPECTOR:	Julio Antonio	DATE:	1/15/2020
CONTRACTOR:	Continental Construction USA, LLC	DAY OF THE WEEK:	Wednesday
PROJECT NAME:	Downtown Ft. Lauderdale Mobility Hub	CONTRACT DAY:	52

[illegible]

- [illegible]

ISSUES:

None

Accidents (Circle one):	(No) Yes	See Incident/Accident Report Dated:	Hours at the Job Site:	8
--------------------------------	-----------------	-------------------------------------	-------------------------------	---

VISITORS	
----------	--

WEATHER CONDITIONS	High Temp:	AM Condition:	PM Condition:	Low Temp:
Effectuated > 50% Work Day (NO)	82	Partly Cloudy	Partly Cloudy	74

PERSONNEL	
-----------	--

[illegible]

EQUIPMENT (Active/Idle)	
1	1
2	2
3	3
4	4
5	5
6	6
7	7
8	8
9	9
10	10
11	11
12	12
13	13
14	14
15	15
16	16
17	17
18	18
19	19
20	20
21	21
22	22
23	23
24	24
25	25
26	26
27	27
28	28
29	29
30	30
31	31
32	32
33	33
34	34
35	35
36	36
37	37
38	38
39	39
40	40
41	41
42	42
43	43
44	44
45	45
46	46
47	47
48	48
49	49
50	50
51	51
52	52
53	53
54	54
55	55
56	56
57	57
58	58
59	59
60	60
61	61
62	62
63	63
64	64
65	65
66	66
67	67
68	68
69	69
70	70
71	71
72	72
73	73
74	74
75	75
76	76
77	77
78	78
79	79
80	80
81	81
82	82
83	83
84	84
85	85
86	86
87	87
88	88
89	89
90	90
91	91
92	92
93	93
94	94
95	95
96	96
97	97
98	98
99	99
100	100

Cont.	Const.	USA	#	A	I	Action Prop.	#	A	I								
Pickup Truck	1	X															
Trailer	1	X															
Skid Steer	1	X															
Track hoe	1	X															
													CAM #20-0628 Exhibit 2				

Construction Inspection
Downtown Fort Lauderdale Mobility Hub Streetscape Improvements
Bid No. 12292-296
City of Fort Lauderdale
Broward County, FL
DAILY REPORT

INSPECTOR:	Julio Antonio	DATE:	1/15/2020
CONTRACTOR:	Continental Construction USA, LLC	DAY OF THE WEEK:	Wednesday
PROJECT NAME:	Downtown Ft. Lauderdale Mobility Hub	CONTRACT DAY:	52

[illegible]

- [illegible]

ISSUES:

None

Accidents (Circle one):	(No) Yes	See Incident/Accident Report Dated:	Hours at the Job Site:	8
--------------------------------	-----------------	-------------------------------------	-------------------------------	---

VISITORS	
----------	--

WEATHER CONDITIONS	High Temp:	AM Condition:	PM Condition:	Low Temp:
Effectuated > 50% Work Day (NO)	82	Partly Cloudy	Partly Cloudy	74

PERSONNEL	
-----------	--

[illegible]

EQUIPMENT (Active/Idle)	
1	1
2	2
3	3
4	4
5	5
6	6
7	7
8	8
9	9
10	10
11	11
12	12
13	13
14	14
15	15
16	16
17	17
18	18
19	19
20	20
21	21
22	22
23	23
24	24
25	25
26	26
27	27
28	28
29	29
30	30
31	31
32	32
33	33
34	34
35	35
36	36
37	37
38	38
39	39
40	40
41	41
42	42
43	43
44	44
45	45
46	46
47	47
48	48
49	49
50	50
51	51
52	52
53	53
54	54
55	55
56	56
57	57
58	58
59	59
60	60
61	61
62	62
63	63
64	64
65	65
66	66
67	67
68	68
69	69
70	70
71	71
72	72
73	73
74	74
75	75
76	76
77	77
78	78
79	79
80	80
81	81
82	82
83	83
84	84
85	85
86	86
87	87
88	88
89	89
90	90
91	91
92	92
93	93
94	94
95	95
96	96
97	97
98	98
99	99
100	100

Cont.	Const.	USA	#	A	I	Action Prop.	#	A	I								
Pickup Truck	1	X															
Trailer	1	X															
Skid Steer	1	X															
Track hoe	1	X															
														CAM #20-0628 Exhibit 2			

Construction Inspection
Downtown Fort Lauderdale Mobility Hub Streetscape Improvements
Bid No. 12292-296
City of Fort Lauderdale
Broward County, FL
DAILY REPORT

INSPECTOR:	Julio Antonio	DATE:	1/16/2020
CONTRACTOR:	Continental Construction USA, LLC	DAY OF THE WEEK:	Thursday
PROJECT NAME:	Downtown Ft. Lauderdale Mobility Hub	CONTRACT DAY:	53

DESCRIPTION OF WORK

1. Backfilling and compacting from drainage structure S-13 to existing MH.
2. Bricked up and placed the rim at drainage structure S-13.
3. Placed and set the rim at drainage structures S-11 & S-12.

NOTE: Trackhoe down most of the day,

ISSUES:

None

Accidents (Circle one):	<input checked="" type="radio"/> No	Yes	See Incident/Accident Report Dated:	Hours at the Job Site:	8
--------------------------------	-------------------------------------	-----	-------------------------------------	-------------------------------	---

VISITORS

WEATHER CONDITIONS	High Temp:	AM Condition:	PM Condition:	Low Temp:
Effected > 50% Work Day (NO)	82	Partly Cloudy	Partly Cloudy	74

PERSONNEL

<i>Cont. Const. USA</i>	No	Hrs	Action Prop.	No	Hrs				Materials Received
Project Manager									
Superintendent	1	8							
Foreman									
Skilled	2	8							
Common	2	8							
Trainee									

EQUIPMENT (Active/Idle)

<i>Cont. Const. USA</i>	#	A	I	Action Prop.	#	A	I							
Pickup Truck	1	X												
Trailer	1	X												
Skid Steer	1		X											
Track Hoe	1	X												

CAM #20-0628

Exhibit 2

**Construction Inspection
Downtown Fort Lauderdale Mobility Hub Streetscape Improvements
Bid No. 12292-296
City of Fort Lauderdale
Broward County, FL
DAILY REPORT**

INSPECTOR:	Julio Antonio	DATE:	1/17/2020
CONTRACTOR:	Continental Construction USA, LLC	DAY OF THE WEEK:	Friday
PROJECT NAME:	Downtown Ft. Lauderdale Mobility Hub	CONTRACT DAY:	54

[illegible]

- | |
|--|
| 1. Backfilling and compacting from drainage structure S-8 to S-9. |
| 2. Compacted around drainage structure S-13 and from S-13 to S-12. |
| 3. Cut drainage structures S-10 and S-12 to the correct rim elevation (they were set high). |
| 4. Densities taken and passed by All State (QC) from drainage structure S-13 to S-12 run. |
| 5. Placed continuous tree protection at Flagler Greenway (Contractor was advised that it was incorrect). |

ISSUES:

None

Accidents (Circle one):	<input checked="" type="radio"/> No Yes	See Incident/Accident Report Dated:	Hours at the Job Site:	8
--------------------------------	--	-------------------------------------	-------------------------------	---

VISITORS	
----------	--

WEATHER CONDITIONS	High Temp:	AM Condition:	PM Condition:	Low Temp:
---------------------------	------------	---------------	---------------	-----------

Effectuated > 50% Work Day (NO)	81	Partly Cloudy	Partly Cloudy	72
---------------------------------	----	---------------	---------------	----

PERSONNEL	
-----------	--

[illegible]

EQUIPMENT (Active/Idle)	
1	1
2	2
3	3
4	4
5	5
6	6
7	7
8	8
9	9
10	10
11	11
12	12
13	13
14	14
15	15
16	16
17	17
18	18
19	19
20	20
21	21
22	22
23	23
24	24
25	25
26	26
27	27
28	28
29	29
30	30
31	31
32	32
33	33
34	34
35	35
36	36
37	37
38	38
39	39
40	40
41	41
42	42
43	43
44	44
45	45
46	46
47	47
48	48
49	49
50	50
51	51
52	52
53	53
54	54
55	55
56	56
57	57
58	58
59	59
60	60
61	61
62	62
63	63
64	64
65	65
66	66
67	67
68	68
69	69
70	70
71	71
72	72
73	73
74	74
75	75
76	76
77	77
78	78
79	79
80	80
81	81
82	82
83	83
84	84
85	85
86	86
87	87
88	88
89	89
90	90
91	91
92	92
93	93
94	94
95	95
96	96
97	97
98	98
99	99
100	100

Cont.	Const.	USA	#	A	I	Action Prop.	#	A	I							
Pickup Truck	1	X														
Trailer	1	X														
Skid Steer	1		X													
Track hoe	1	X														
													CAM #20-0628 Exhibit 2			

Construction Inspection
Downtown Fort Lauderdale Mobility Hub Streetscape Improvements
Bid No. 12292-296
City of Fort Lauderdale
Broward County, FL
DAILY REPORT

INSPECTOR:	Julio Antonio	DATE:	1/21/2020
CONTRACTOR:	Continental Construction USA, LLC	DAY OF THE WEEK:	Tuesday
PROJECT NAME:	Downtown Ft. Lauderdale Mobility Hub	CONTRACT DAY:	58

DESCRIPTION OF WORK

Continental Construction USA:
1. Backfilling and compacting from drainage structure S-13 to existing manhole at NW 2nd St.
2. Densities taken and passed by QC (All State) at pipe run from drainage structure S-13 to existing manhole at NW 2nd St.
3. Set the rim and grate at drainage structure S-10.
Note: The material was re-sampled for proctor due to rockier material.

ISSUES:
None

Accidents (Circle one):	<input checked="" type="radio"/> No	Yes	See Incident/Accident Report Dated:	Hours at the Job Site:	8
--------------------------------	-------------------------------------	-----	-------------------------------------	-------------------------------	---

VISITORS	

WEATHER CONDITIONS	High Temp:	AM Condition:	PM Condition:	Low Temp:
Effected > 50% Work Day (NO)	58	Partly Cloudy	Partly Cloudy	54

PERSONNEL									
Cont. Const. USA	No	Hrs							Materials Received
Project Manager									
Superintendent	1	8							
Foreman									
Skilled	2	8							
Common	2	8							
Trainee									

EQUIPMENT (Active/Idle)														
Cont. Const. USA	#	A	I											
Pickup Truck	1	X												
Trailer	1	X												
Skid Steer	1		X											
Track hoe	1	X												

CAM #20-0628
Exhibit 2

Construction Inspection
Downtown Fort Lauderdale Mobility Hub Streetscape Improvements
Bid No. 12292-296
City of Fort Lauderdale
Broward County, FL
DAILY REPORT

INSPECTOR:	Julio Antonio	DATE:	1/22/2020
CONTRACTOR:	Continental Construction USA, LLC	DAY OF THE WEEK:	Tuesday
PROJECT NAME:	Downtown Ft. Lauderdale Mobility Hub	CONTRACT DAY:	59

DESCRIPTION OF WORK

Continental Construction USA:

1. Bricked up and set the rim and grate at drainage structures S-8 and S-8A.
2. Placed the risers and tops at drainage structures S-9 and S-9A.
3. Surveyors laid out the E/P at Flagler Greenway.

ISSUES:

None

Accidents (Circle one):	<input checked="" type="radio"/> No	Yes	See Incident/Accident Report Dated:	Hours at the Job Site:	8
-------------------------	-------------------------------------	-----	-------------------------------------	------------------------	---

VISITORS

WEATHER CONDITIONS	High Temp:	AM Condition:	PM Condition:	Low Temp:
Effectuated > 50% Work Day (NO)	69	Partly Cloudy	Partly Cloudy	44

PERSONNEL

Cont. Const. USA	No	Hrs							Materials Received
Project Manager									
Superintendent	1	8							
Foreman									
Skilled	2	8							
Common	2	8							
Trainee									

EQUIPMENT (Active/Idle)

Cont. Const. USA	#	A	I												
Pickup Truck	1	X													
Trailer	1	X													
Skid Steer	1		X												
Track hoe	1	X													

CAM #20-0628

Exhibit 2



December 16, 2019
+26.124201,-80.145381
201-241 NW Flagler Ave
Fort Lauderdale FL 33301
Existing pipe conflict

December 16, 2019
+26.124142,-80.145376
201-241 NW Flagler Ave
Fort Lauderdale FL 33301
Existing pipe conflict

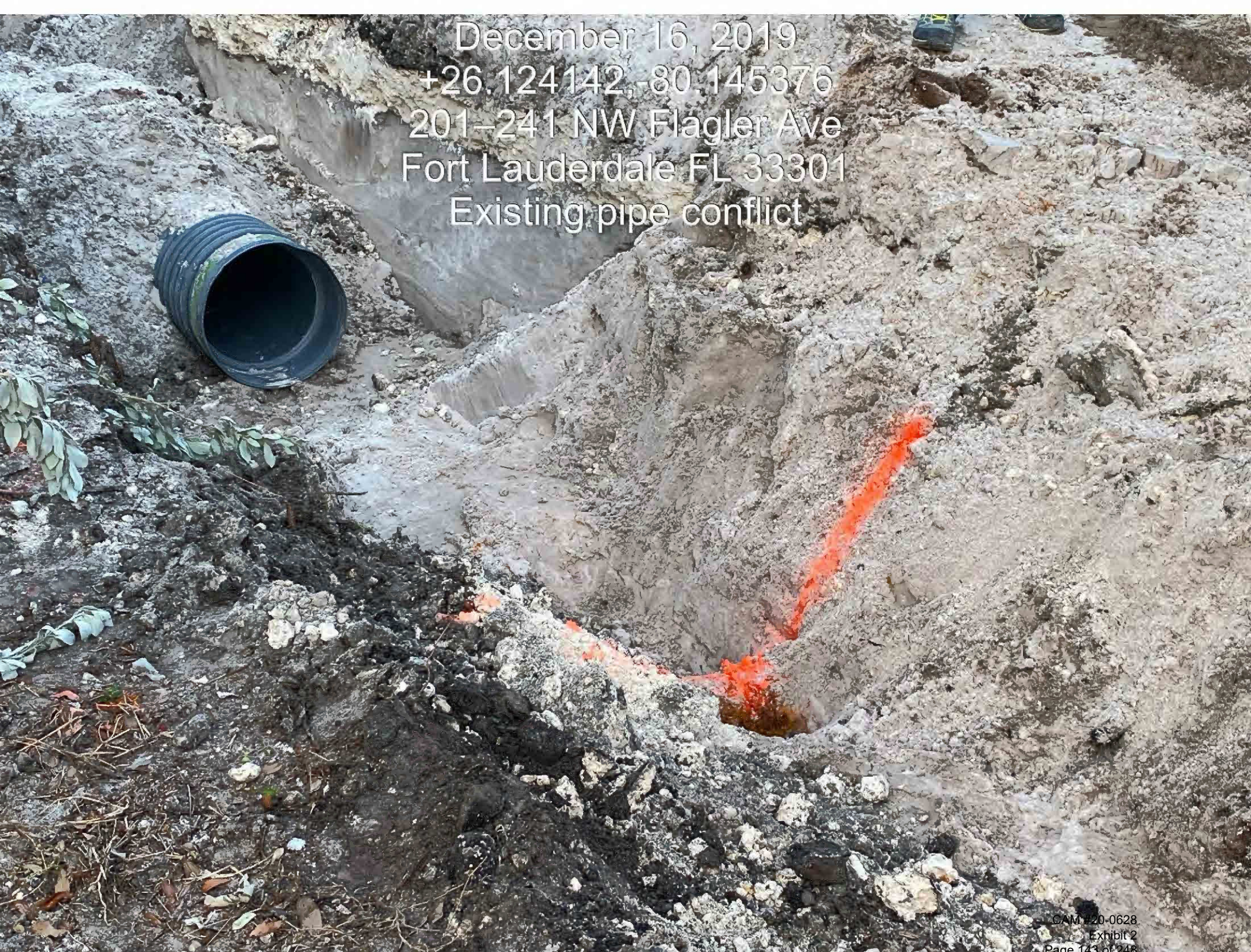

December 16, 2019
+26.125106,-80.145350
218 NW Flagler Ave
Fort Lauderdale FL 33301

Continued modding up the pipes in the structures and set the tops at the greenway.



117 Northwest 2nd Street, Fort Lauderdale, Florida, 33301

☉ 210°S (T) ☉ 26.124159, -80.145414 ±59ft ▲ -35ft



Flagler Greenway: Utility conflicts @
~Sta. 0+25, LT, south of S-12A

Downtown Fort Lauderdale Mobility Hub

CAM #20-0628
Exhibit 2
Page 165 of 248

December 17, 2019
+26.125631,-80.145399
242-398 NW Flagler Ave
Fort Lauderdale FL 33301
Installed S-8 and 18" HDPE pipe



December 17, 2019
+26.125541,-80.145331
307 NW 1st Ave
Fort Lauderdale FL 33301
Installed S-9 and 18" HDPE pipe



December 17, 2019
+26.125541,-80.145331
307 NW 1st Ave
Fort Lauderdale FL 33301
Installed S-9 and 18" HDPE pipe

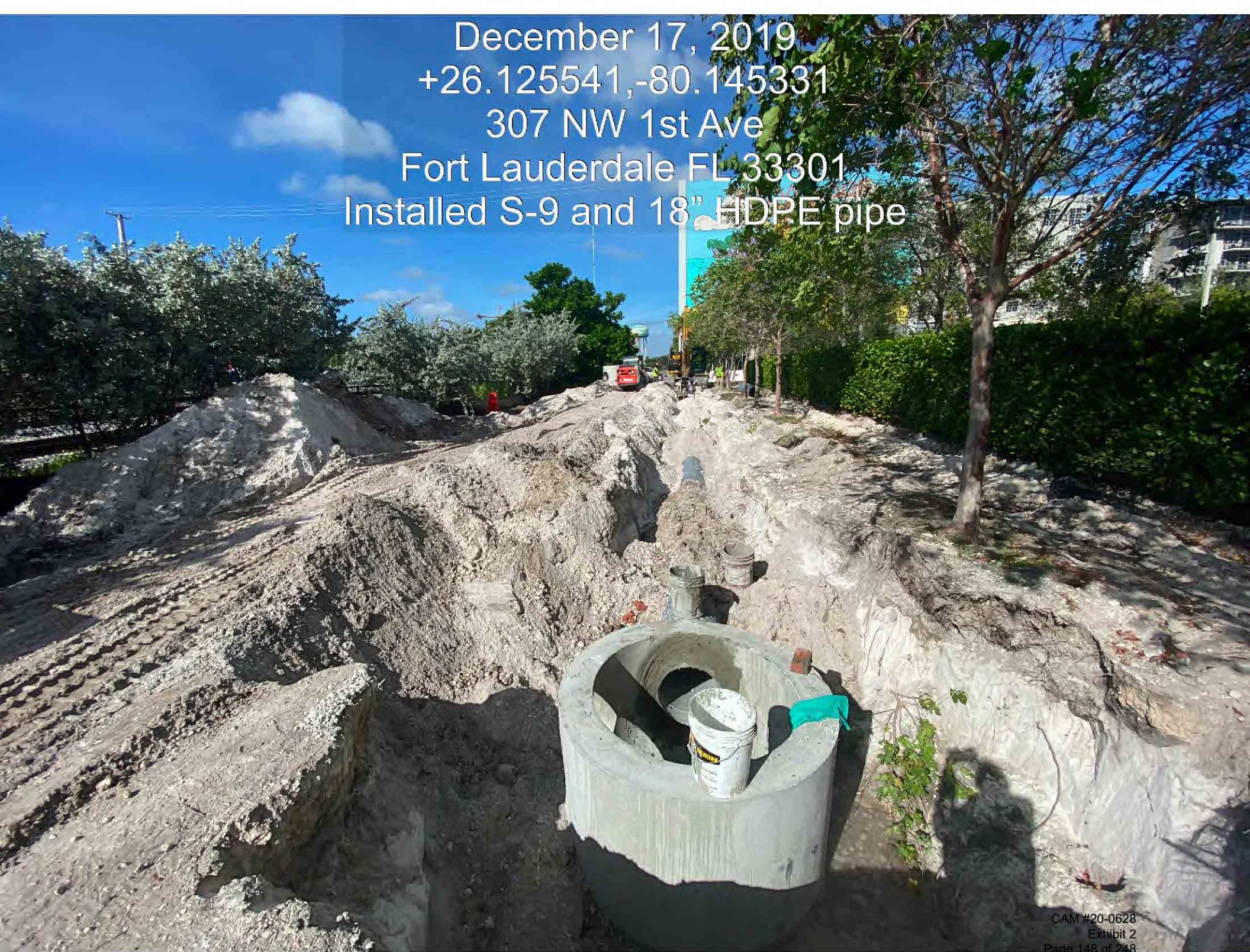

December 17, 2019
+26.125817,-80.145374
333 NW 1st Ave
Fort Lauderdale FL 33301
Placed S-8A at the greenway.

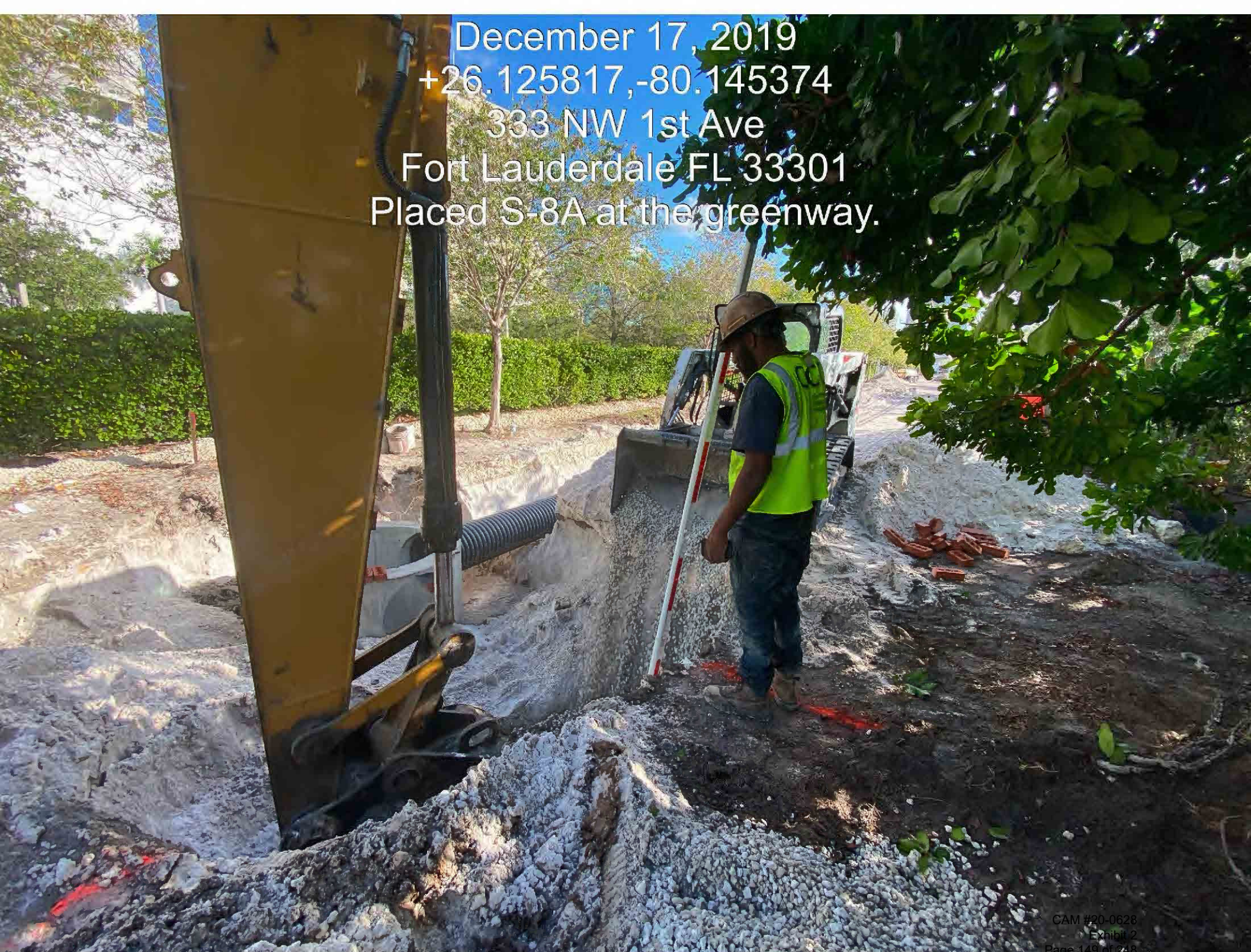

December 17, 2019
+26.125807,-80.145370
333 NW 1st Ave
Fort Lauderdale FL 33301
Placed S-8A at the greenway.

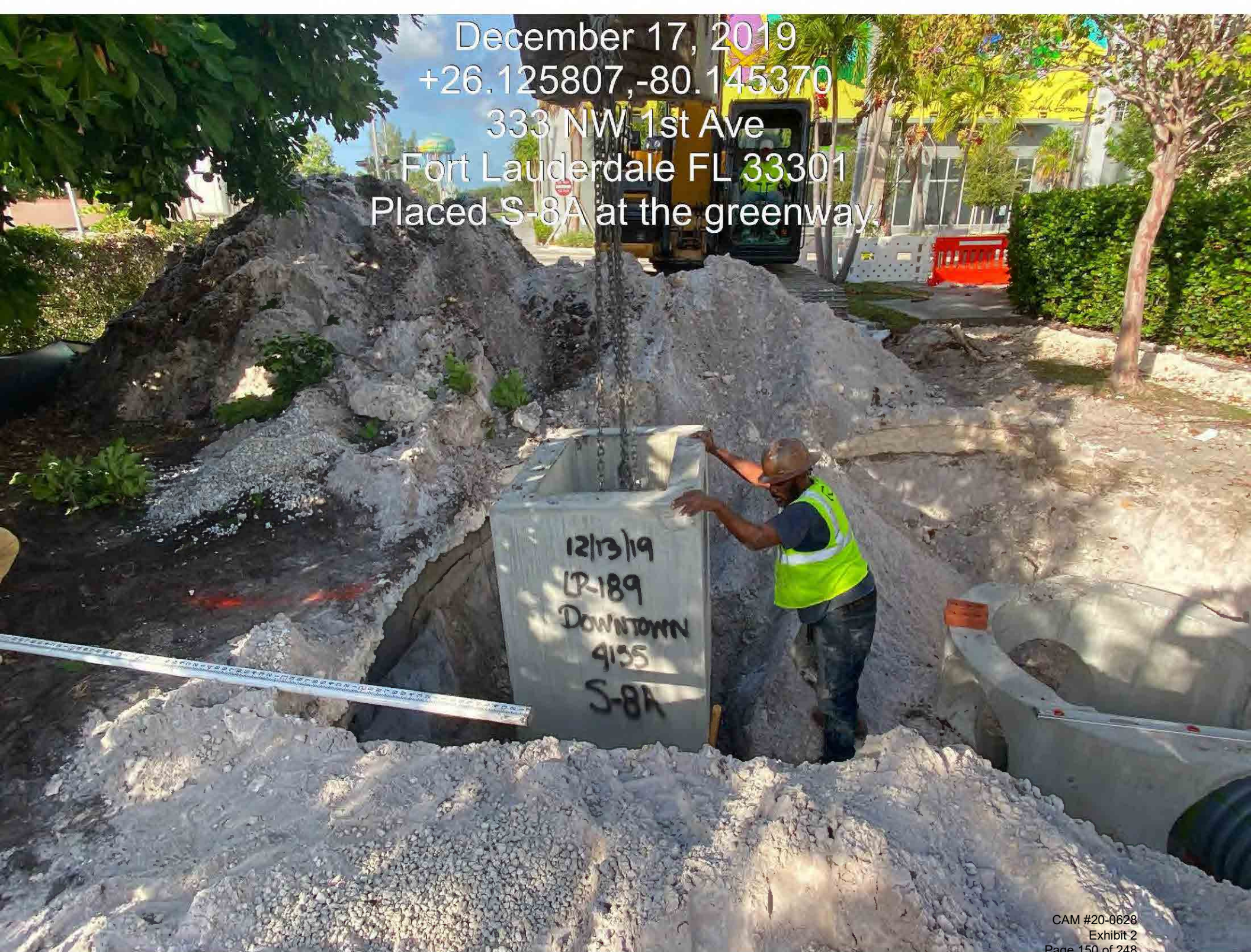

December 18, 2019
+26.125900,-80.145397
333 NW 1st Ave
Fort Lauderdale FL 33301

Placed 6 LFT of 18" HDPE from S-8 to S-8A at the greenway.



December 18, 2019
+26.125692,-80.145291
307 NW 1st Ave

Fort Lauderdale FL 33301

Placed 6 LFT of 18" HDPE from S-8 to S-8A at the greenway.



December 18, 2019
+26.125750,-80.145417
242-398 NW Flagler Ave
Fort Lauderdale FL 33301
Muddling up S-8

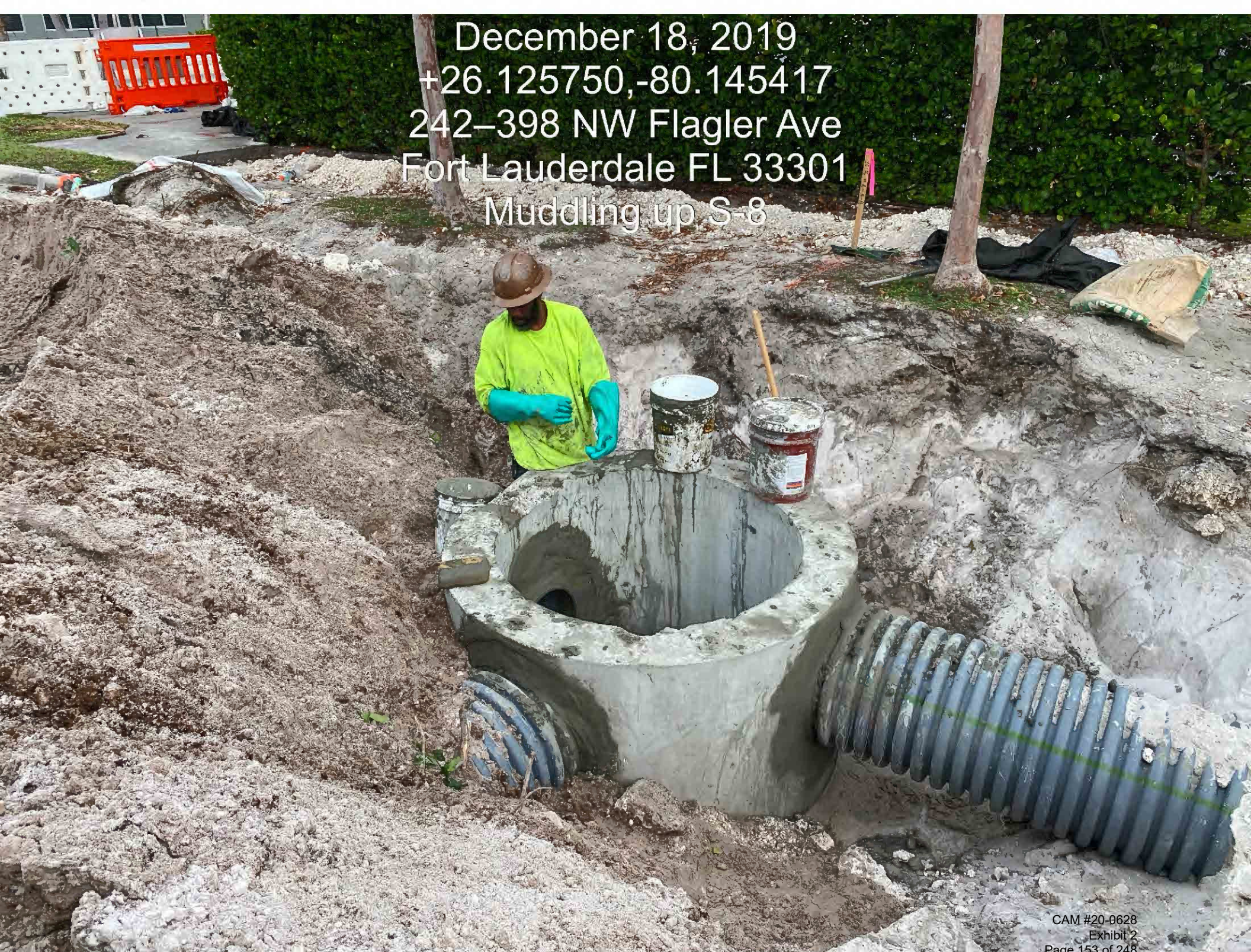

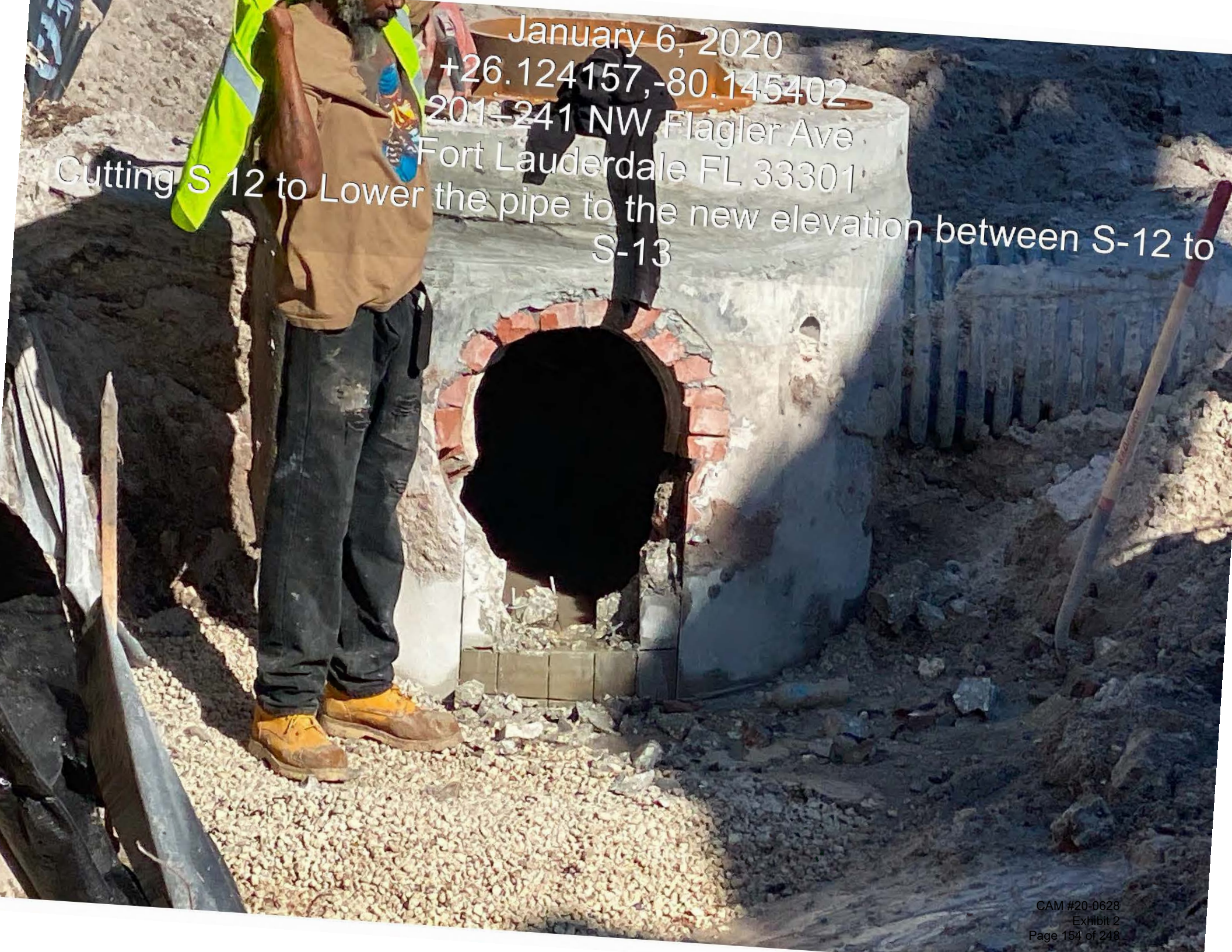

January 6, 2020
+26.124157,-80.145402
201-241 NW Flagler Ave
Fort Lauderdale FL 33301
Cutting S 12 to Lower the pipe to the new elevation between S-12 to
S-13

January 6, 2020
+26.124302,-80.145306
117 NW 2nd St

Fort Lauderdale FL 33301

Cutting S-12 to Lower the pipe to the new elevation between S-12 to
S-13



January 6, 2020
+26.124106,-80.145381
127-145 NW 2nd St
Fort Lauderdale FL 33301

Re-plscing the pipe to new elevation from S-12 to S-13

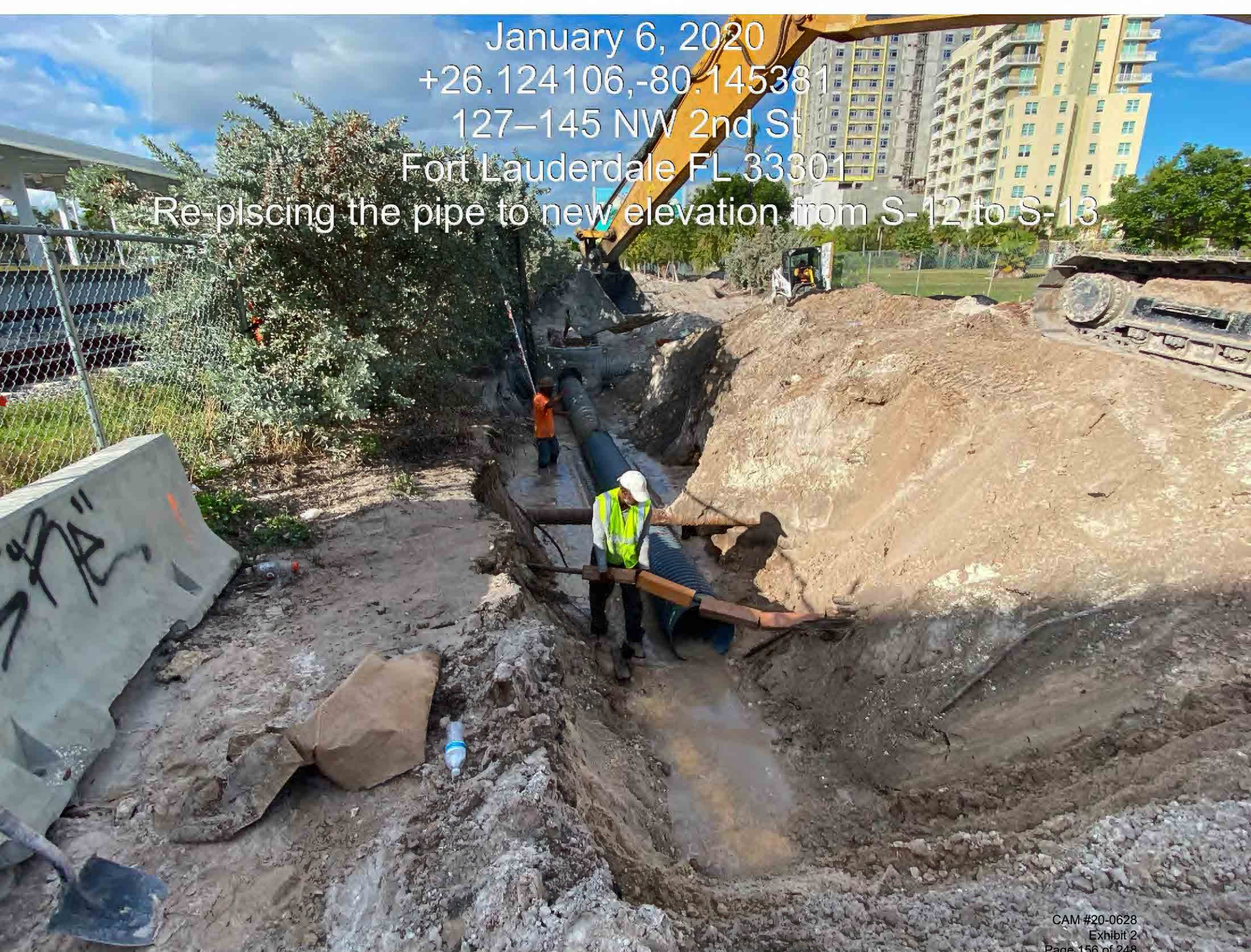

January 7, 2020
+26.124191,-80.145364
201-241 NW Flagler Ave
Fort Lauderdale FL 33301
Modded up the pipe from S 12 towards S 13.

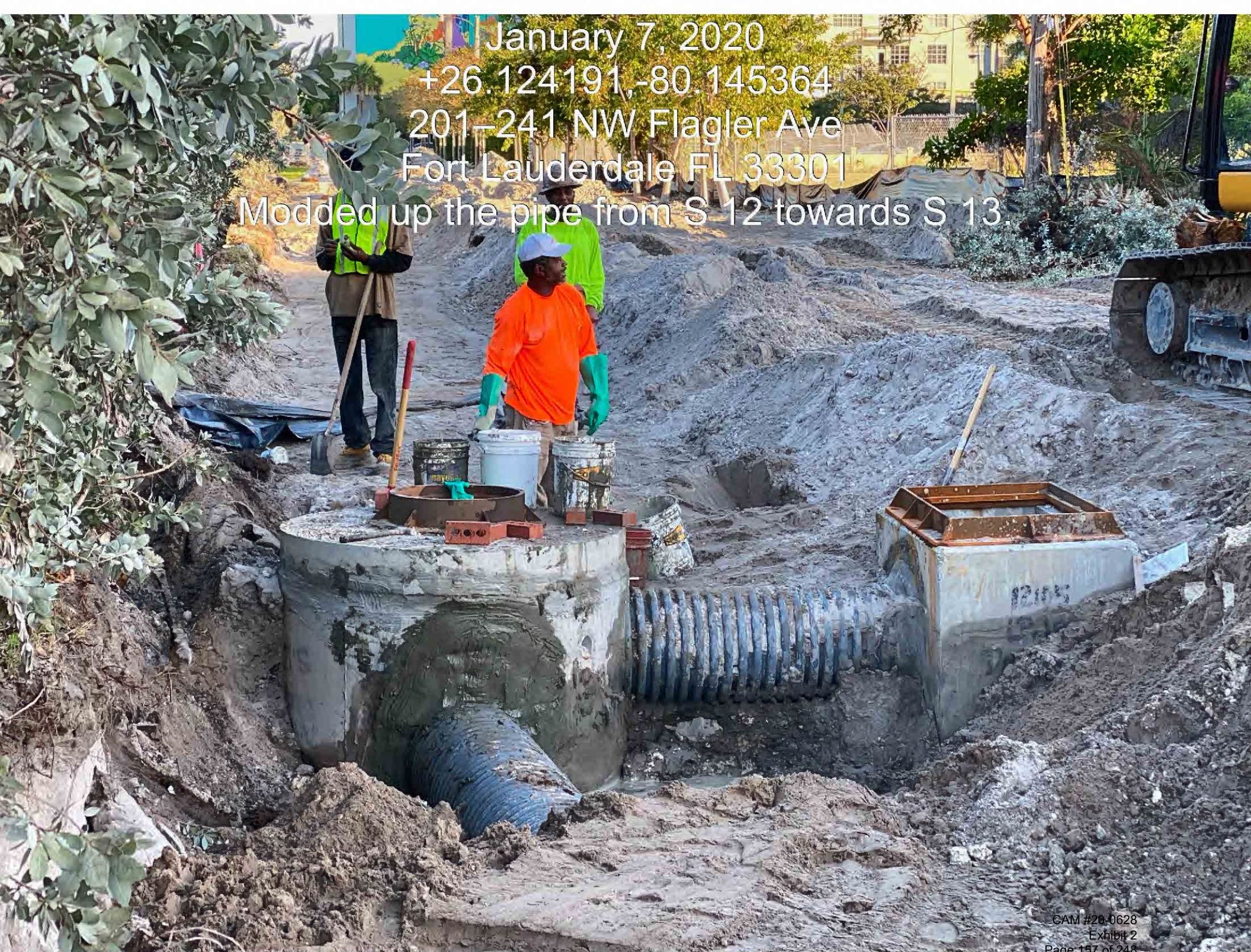

January 7, 2020
+26.125539,-80.145422
242-398 NW Flagler Ave
Fort Lauderdale FL 33301

Reinstalled S-9 at the lower the election and S-9A

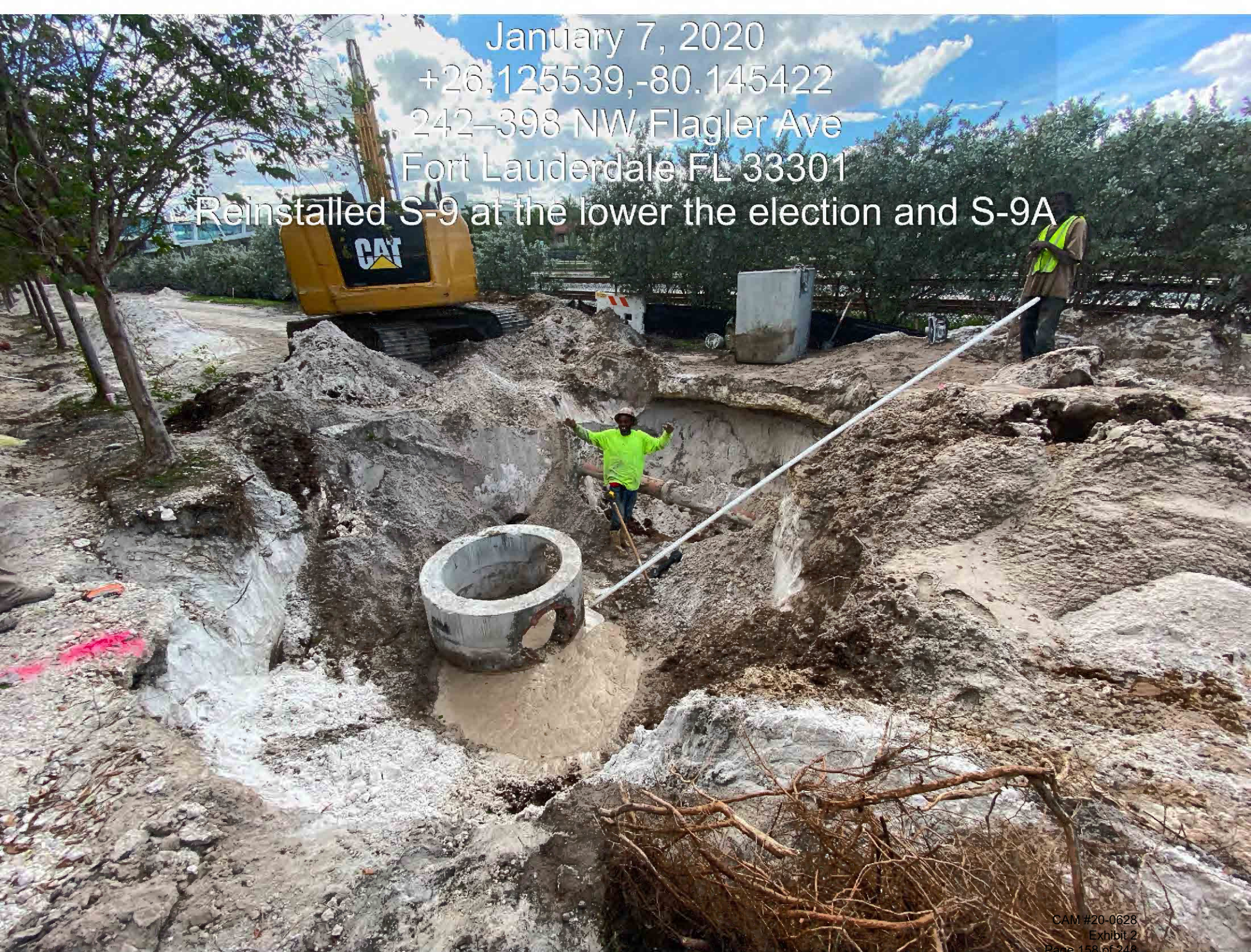

January 7, 2020
+26.125499,-80.145406
242-398 NW Flagler Ave
Fort Lauderdale FL 33301
Reinstalled S-9 at the lower the election and S-9A

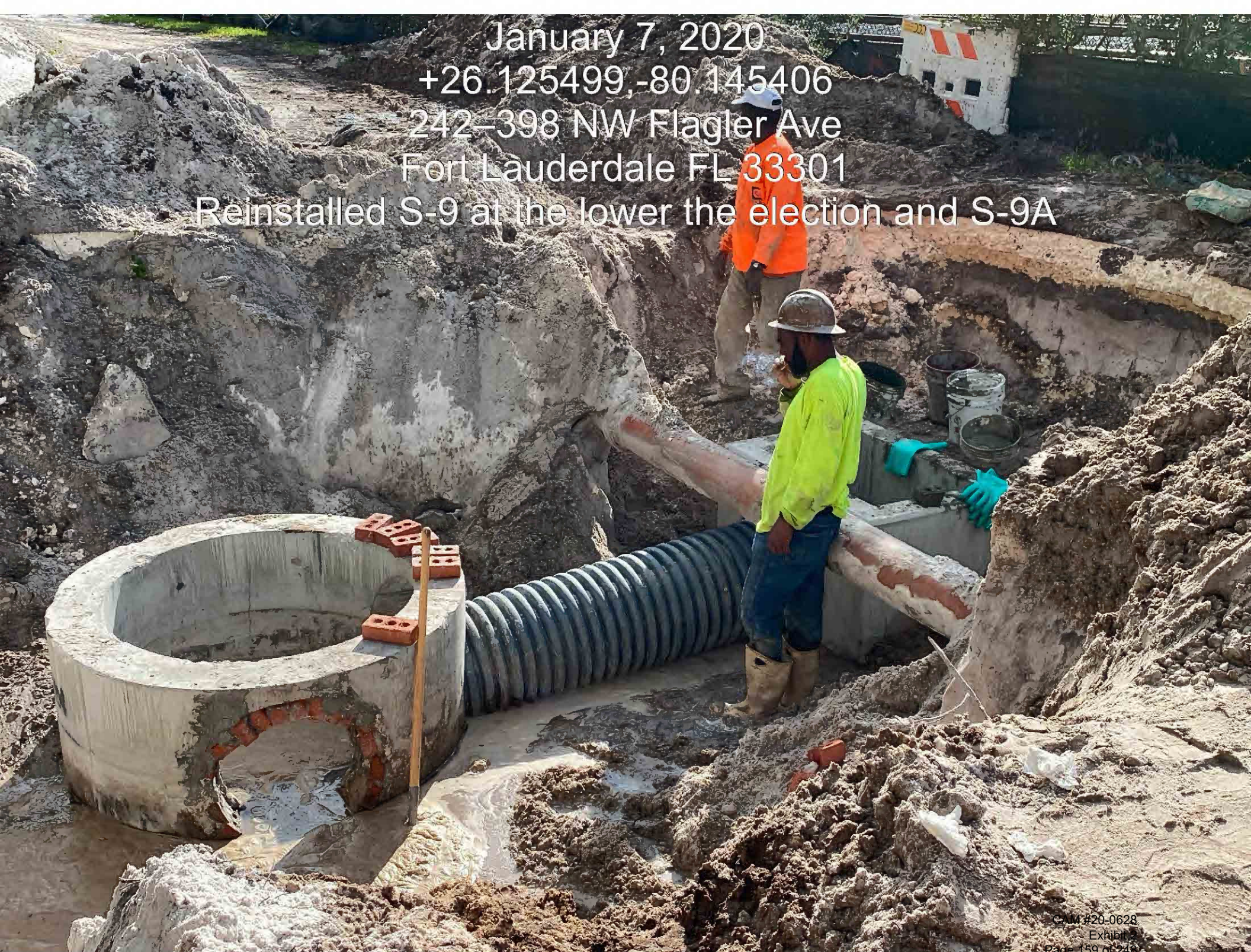

January 8, 2020
+26.125824,-80.145351
307 NW 1st Ave
Fort Lauderdale FL 33301
Saw cut to lower the invert at S-8

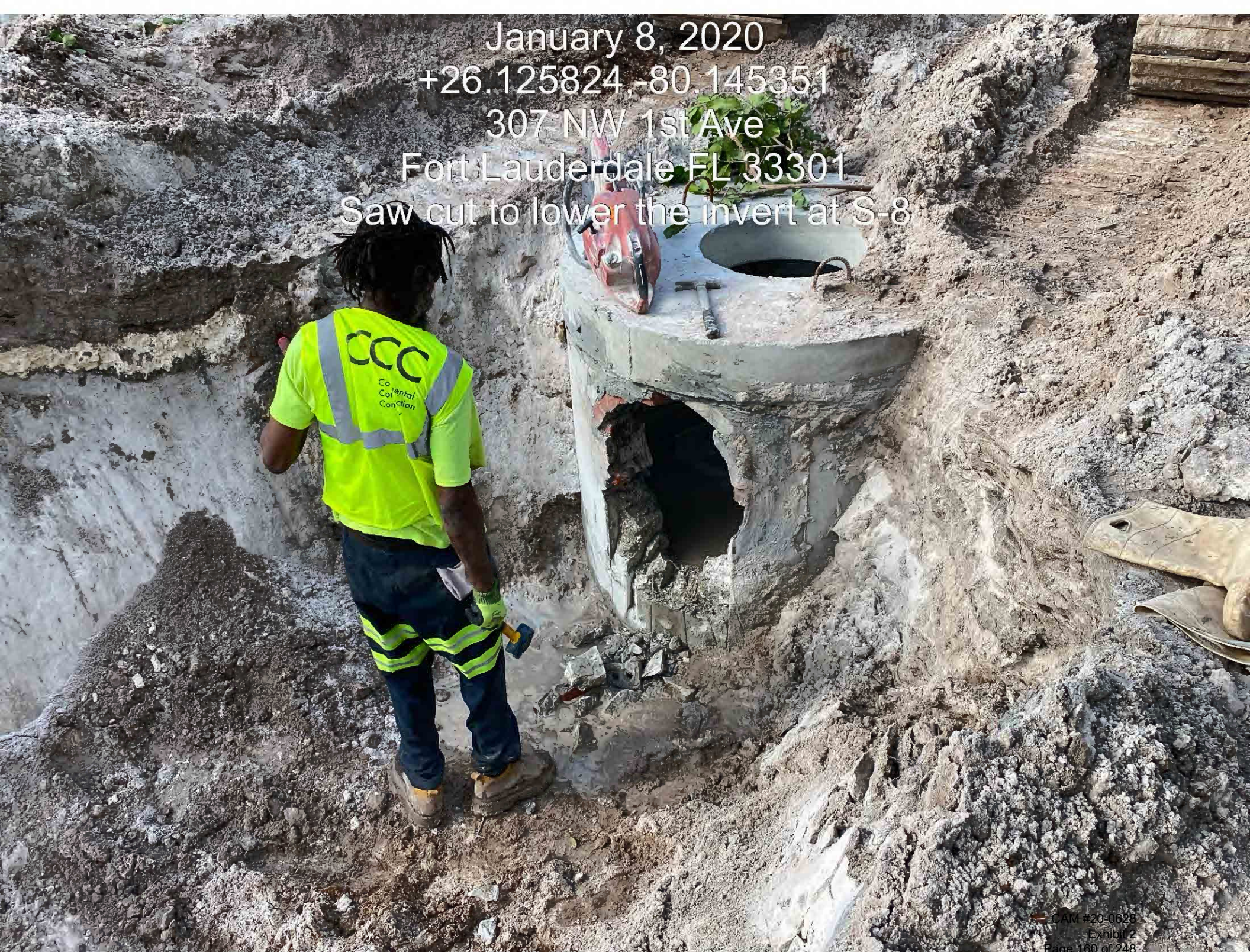

January 8, 2020
+26.125503,-80.145386
242-398 NW Flagler Ave
Fort Lauderdale FL 33301
Replacing the pipe from S-9 to S-8

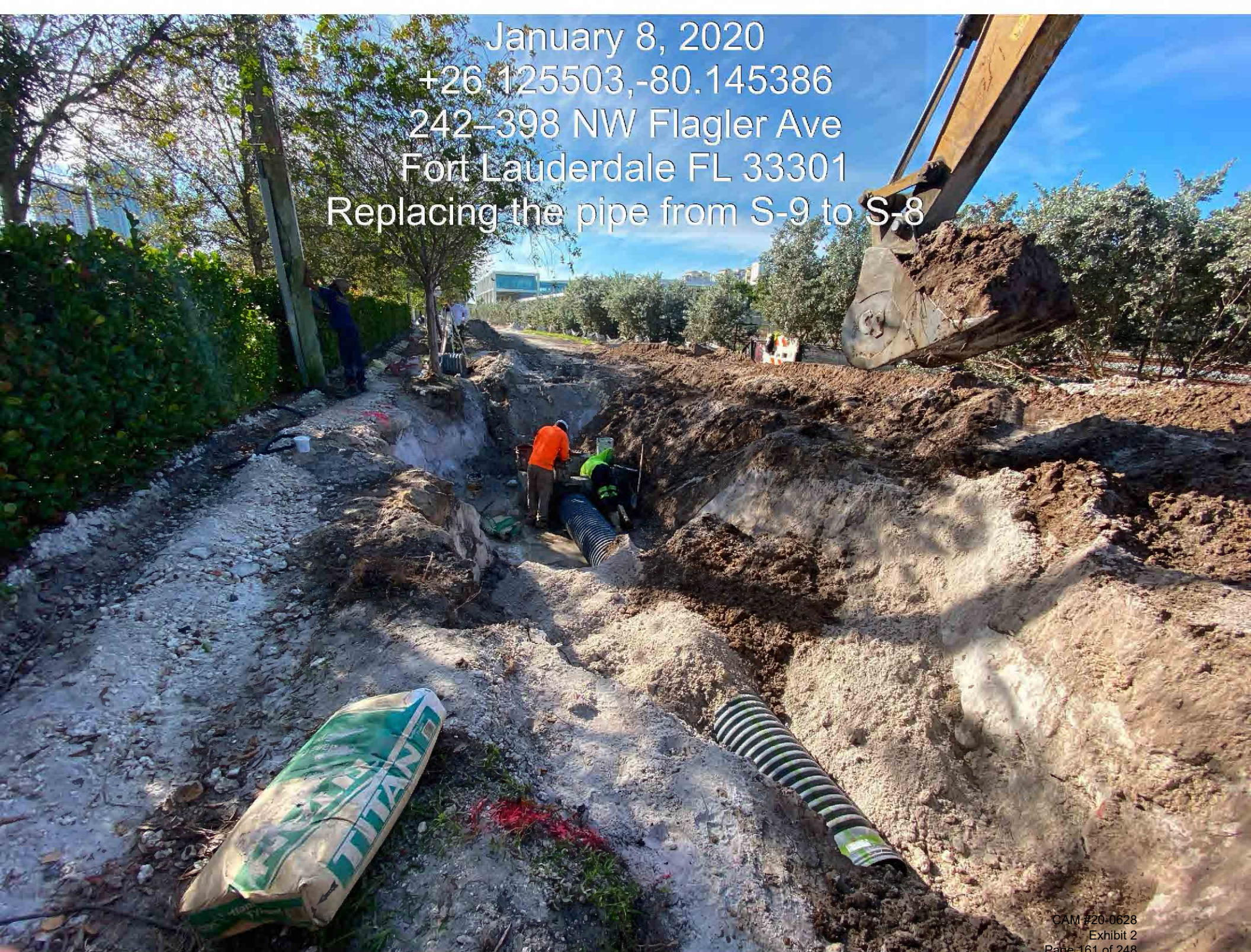

January 8, 2020
+26.125493,-80.145297
307 NW 1st Ave
Fort Lauderdale FL 33301
Replacing the pipe from S-9 to S-8

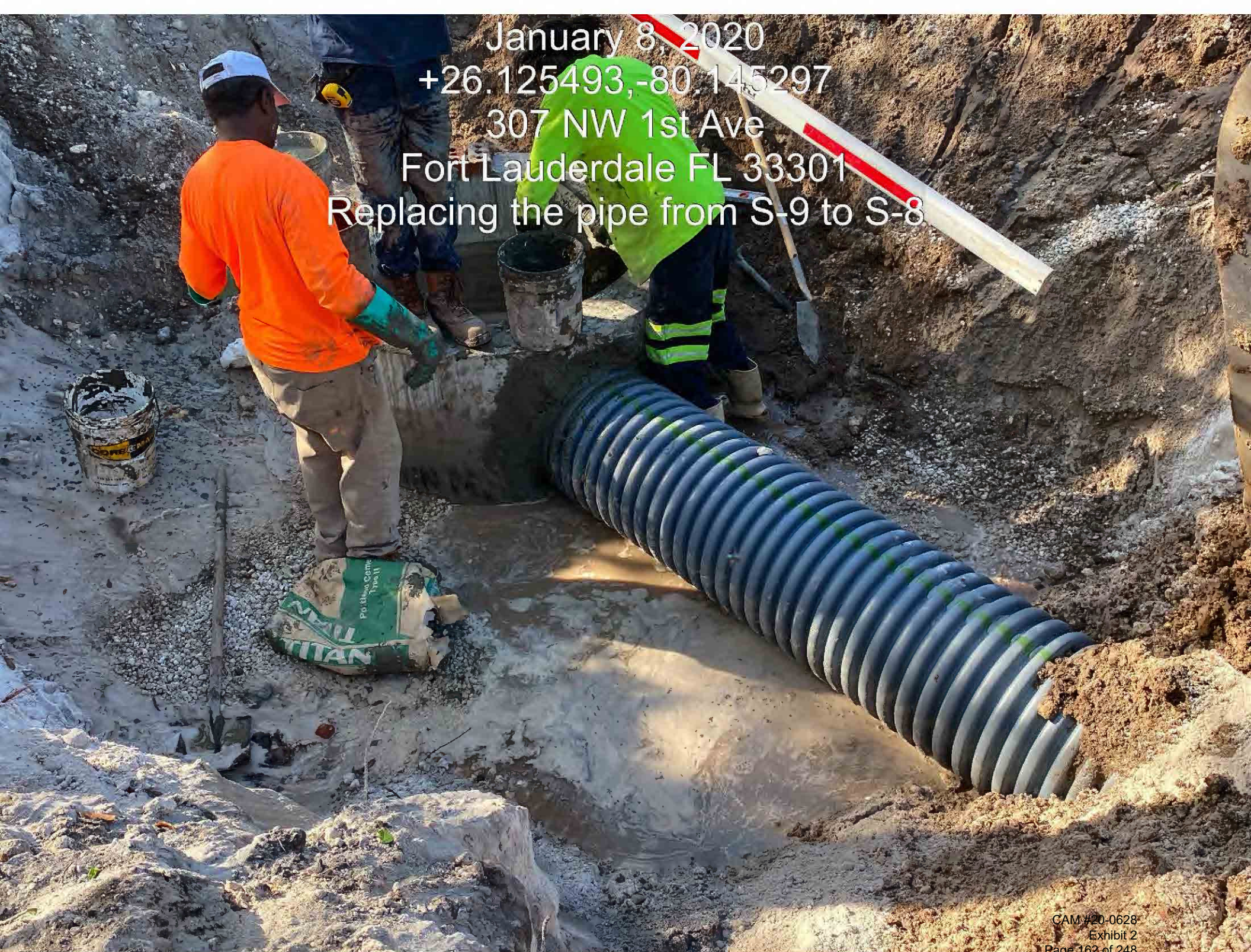

January 9, 2020
+26.125826,-80.145435
242-398 NW Flagler Ave
Fort Lauderdale FL 33301
Broken and mod up S-8

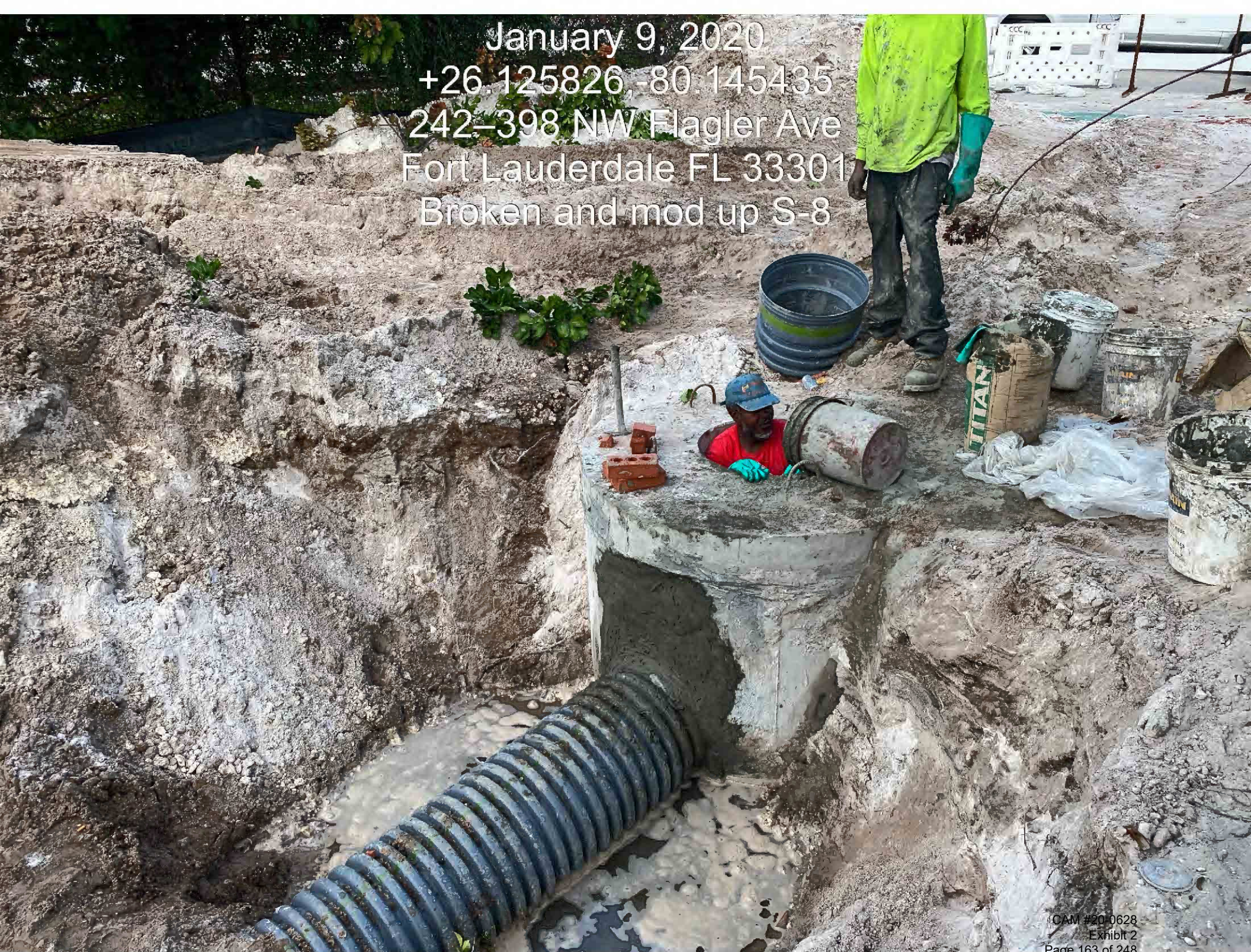

January 9, 2020
+26.125551,-80.145413
242-398 NW Flagler Ave
Fort Lauderdale FL 33301
Sewer lateral repair on the Greenway

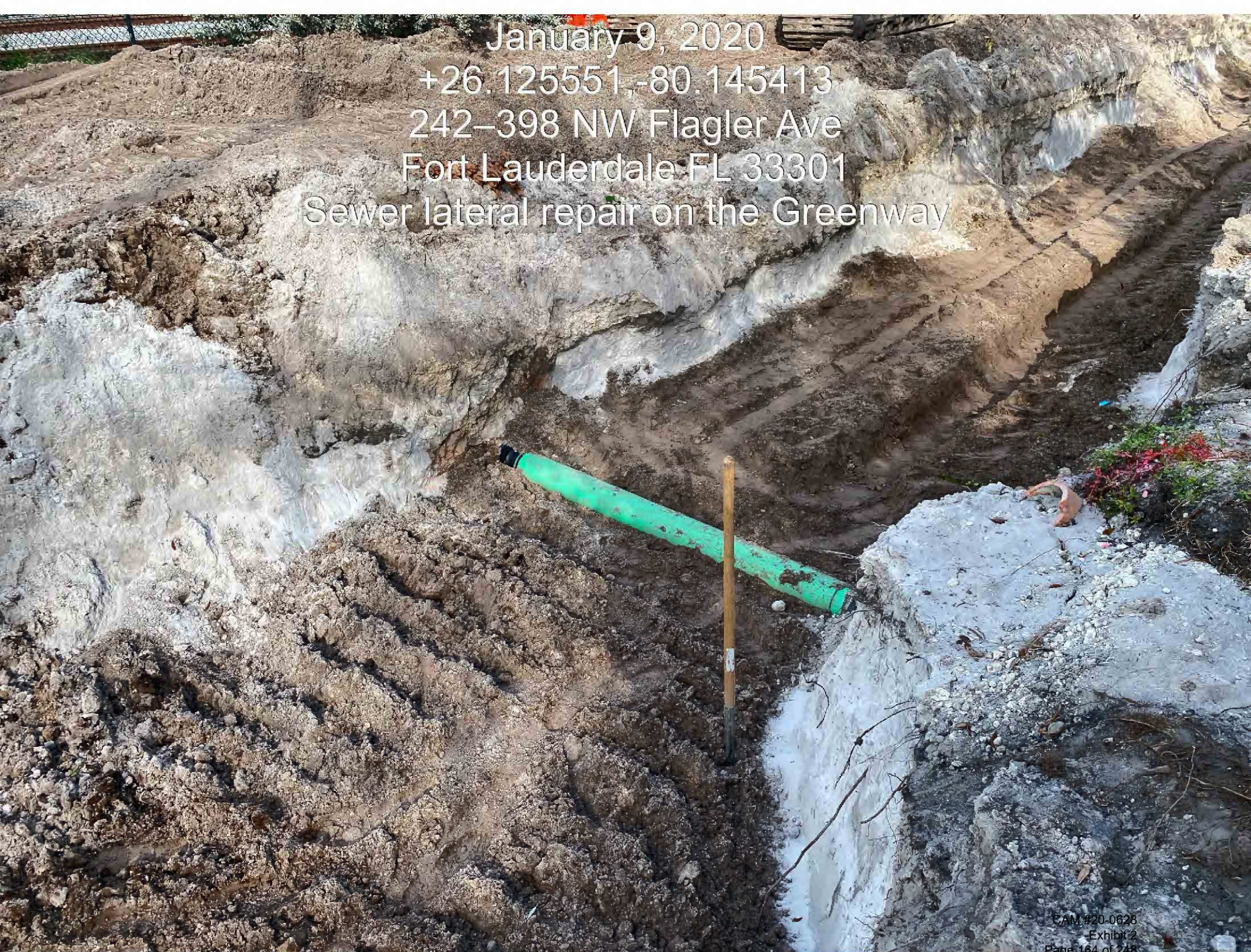

January 9, 2020
+26.125551, -80.145413
242-398 NW Flagler Ave
Fort Lauderdale FL 33301
Sewer lateral repair on the Greenway



January 9, 2020
+26.124111,-80.145157
117 NW 2nd St
Fort Lauderdale FL 33301
Soft dig exposing the duct bank

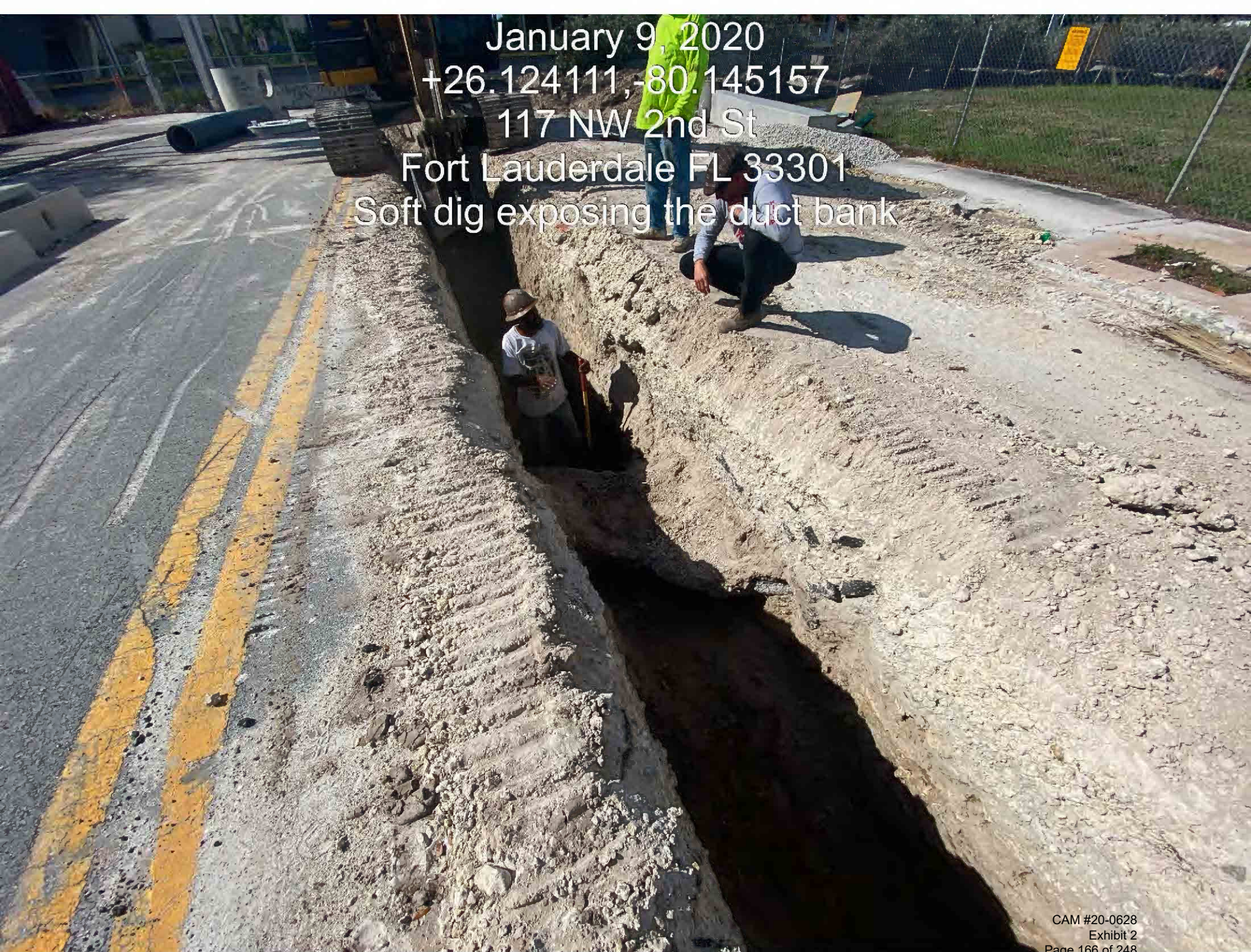

South West Elevation

☉ 80°E (T) ☉ 26.124099, -80.145245 ±14ft ▲ -69ft



NW 2nd St East of NW 1st Ave:
Drainage trench between S-13 and
existing manhole

Downtown Fort Lauderdale Mobility Hub

CAM #20-0628
10 Jan 2020, 11:48 AM
Exhibit 2
Page 167 of 248

South West Elevation

☉ 72°NE (T) ☉ 26.124073, -80.145383 ±21ft ▲ -69ft

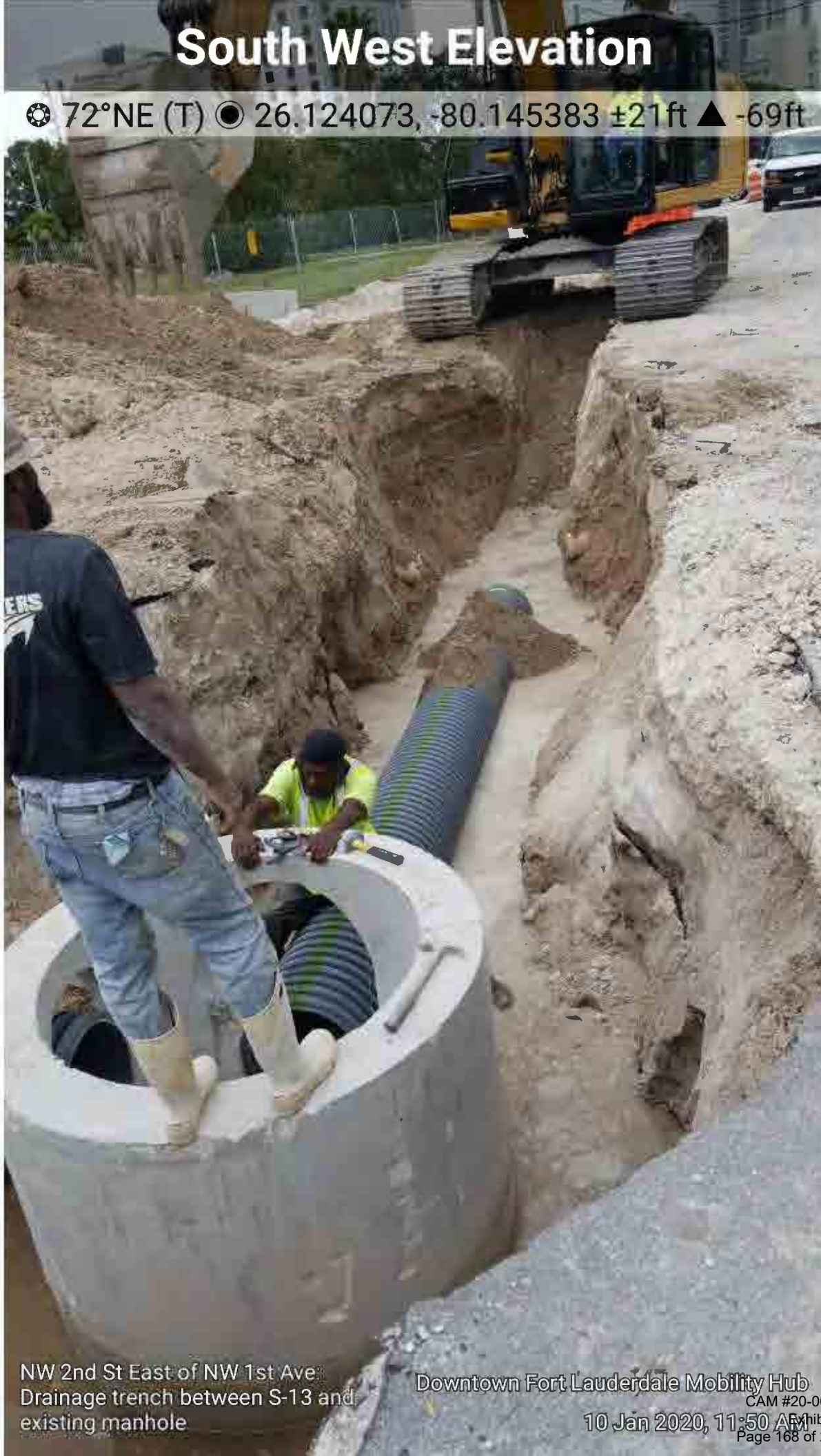

NW 2nd St East of NW 1st Ave
Drainage trench between S-13 and
existing manhole

Downtown Fort Lauderdale Mobility Hub

CAM #20-0628
10 Jan 2020, 11:50 AM
Exhibit 2
Page 168 of 248

South Elevation

☉ 12°N (T) ☉ 26.12411, -80.145369 ±21ft ▲ -74ft



Corner of Flagler Ave & NW 2nd St.
Drainage trench at S-13

Downtown Fort Lauderdale Mobility Hub

CAM #20-0628
10 Jan 2020, 11:50 AM
Exhibit 2
Page 169 of 248

South West Elevation

☉ 56°NE (T) ☉ 26.125536, -80.145418 ±14ft ▲ -73ft



Flagler Ave @ ~Station 5+50: Repair of
damaged existing sewer pipe

Downtown Fort Lauderdale Mobility Hub

CAM #20-0628

10 Jan 2020, 12:07 PM

Exhibit 2
Page 170 of 248

South West Elevation

☉ 61°NE (T) ☉ 26.124036, -80.145054 ±24ft ▲ -79ft



NW 2nd St ~Sta. 1+20: Cutting into existing manhole structure

Downtown Fort Lauderdale Mobility Hub

13 Jan 2020, 11:49 AM

January 13, 2020
+26.124186,-80.145360
201-241 NW Flagler Ave
Fort Lauderdale FL 33301
Bricking up S-13



January 13, 2020
+26.124227,-80.145024
111 NW 2nd St
Fort Lauderdale FL 33301
Placing pipe from S13 to existing MH

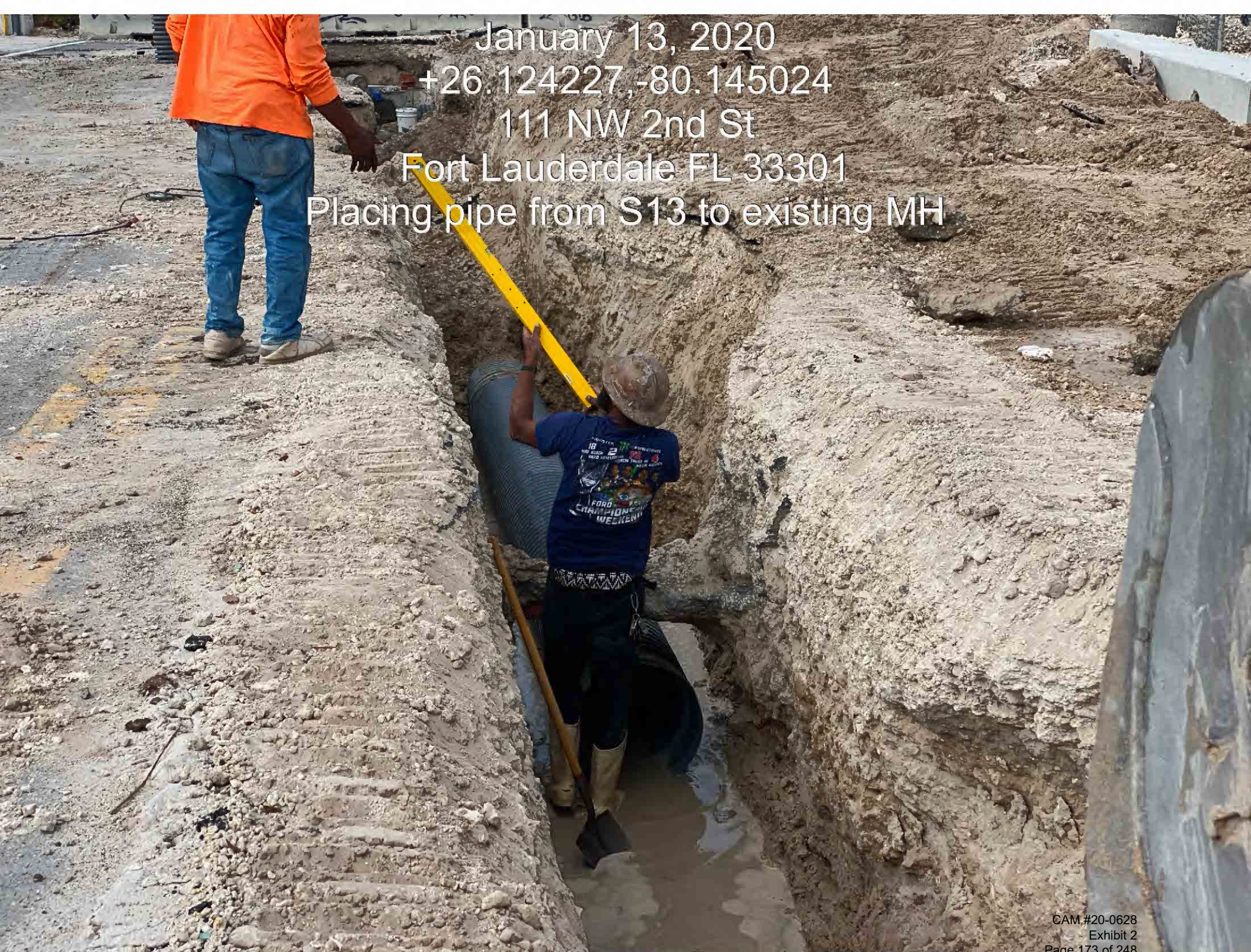

January 13, 2020
+26.124097,-80.145179
434-632 NW 2nd St
Fort Lauderdale FL 33301
Placing pipe from S13 to existing MH

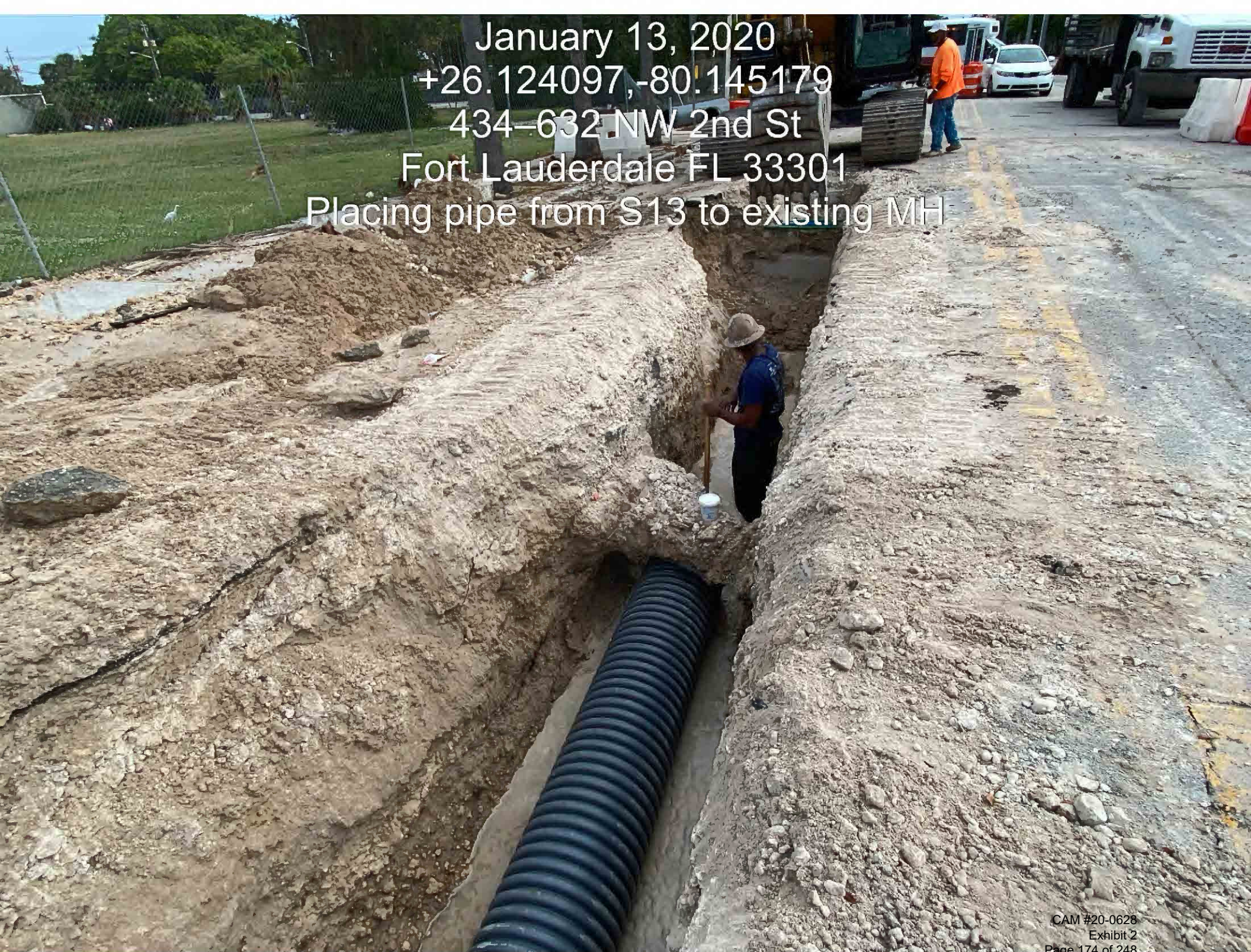

January 13, 2020
+26.124231,-80.145093
111 NW 2nd St
Fort Lauderdale FL 33301
Cut the existing MH to tie in

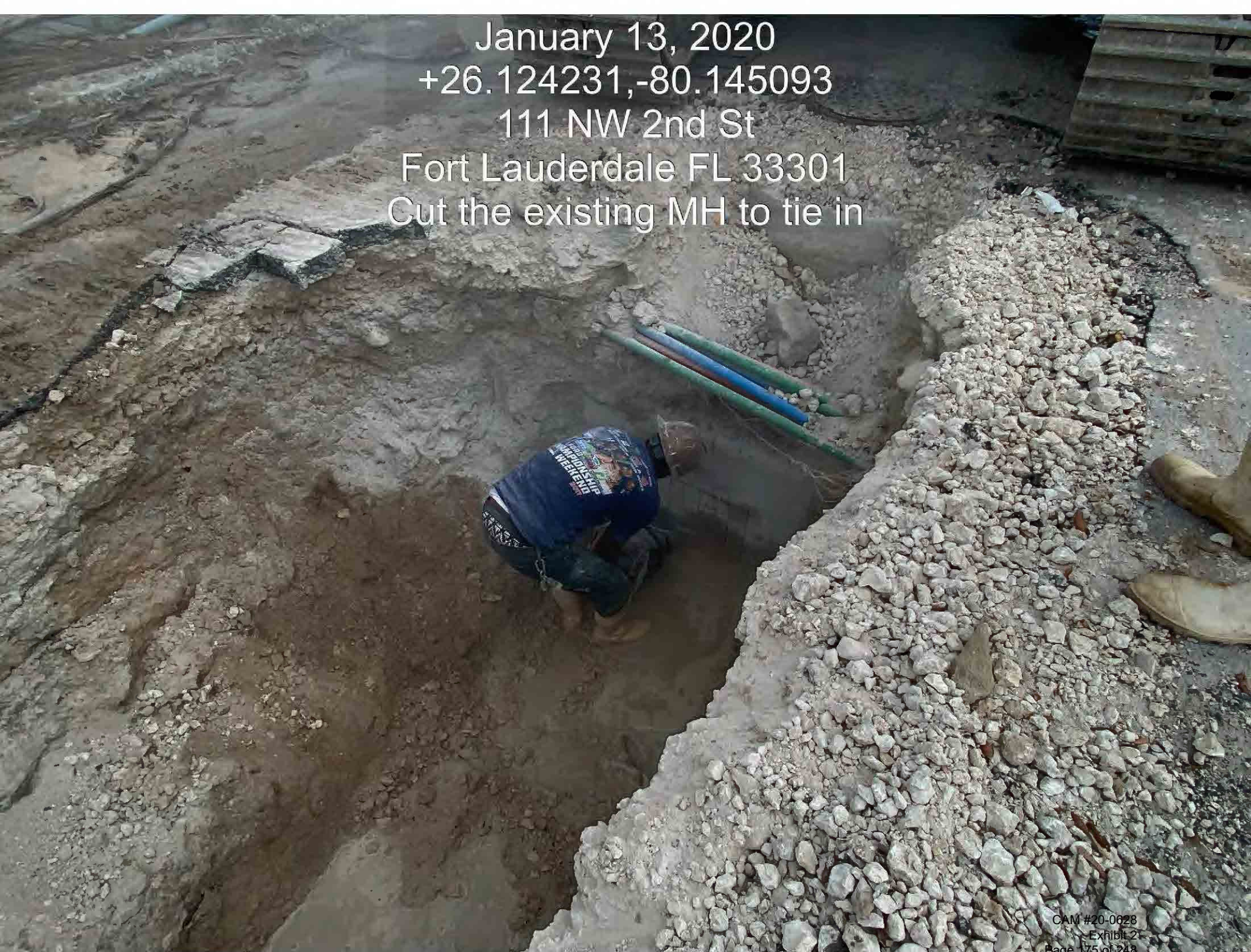

January 13, 2020
+26.124467, -80.145174
117 NW 2nd St
Fort Lauderdale FL 33301
Repair broken sewer line at 2nd street



January 14, 2020
+26.124135,-80.145086

111 NW 2nd St
Fort Lauderdale FL 33301

Continued cutting the existing man hole at 2 nd street



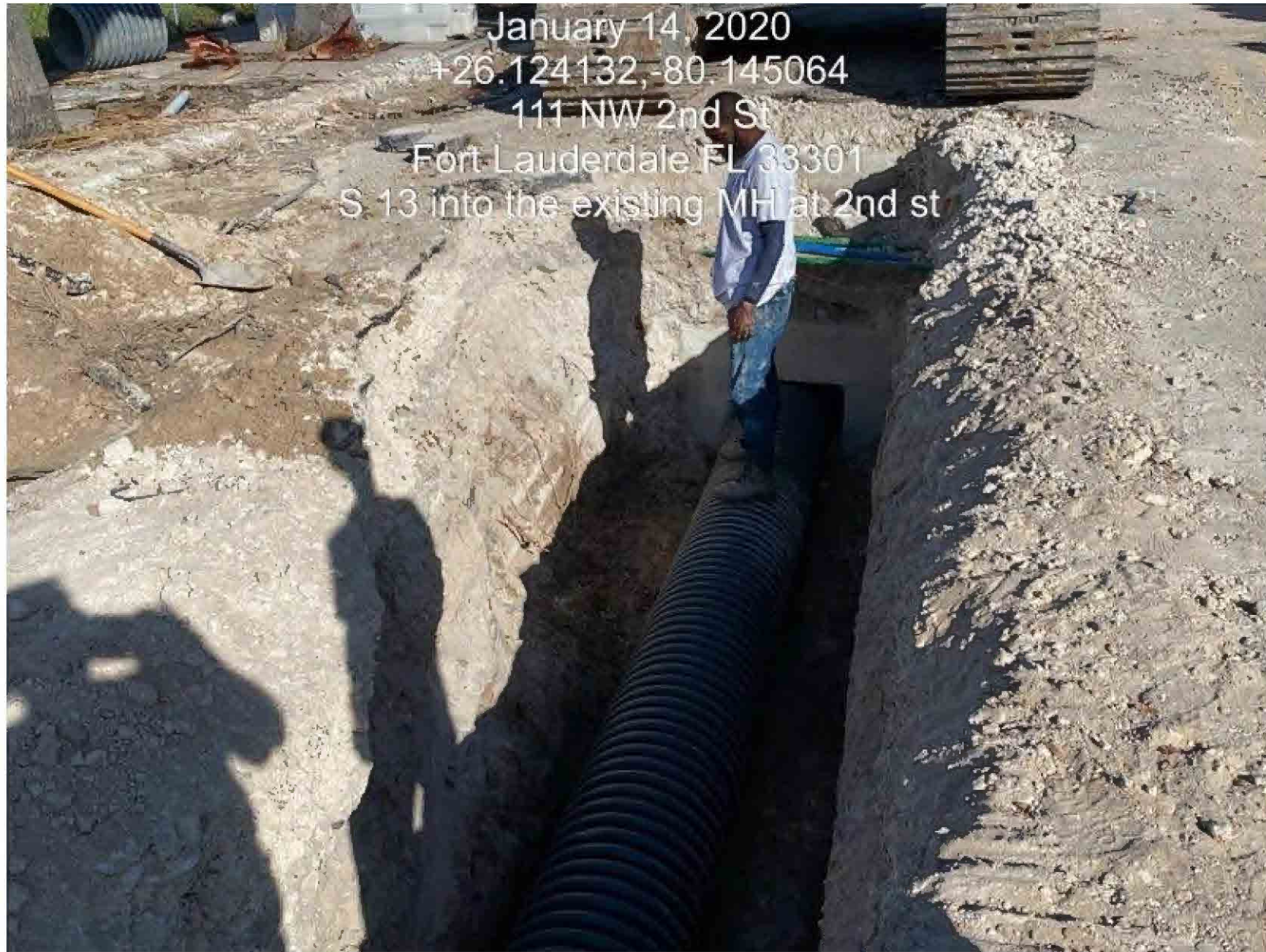

January 14, 2020
+26.124132, -80.145064
111 NW 2nd St
Fort Lauderdale FL 33301
S 13 into the existing MH at 2nd st

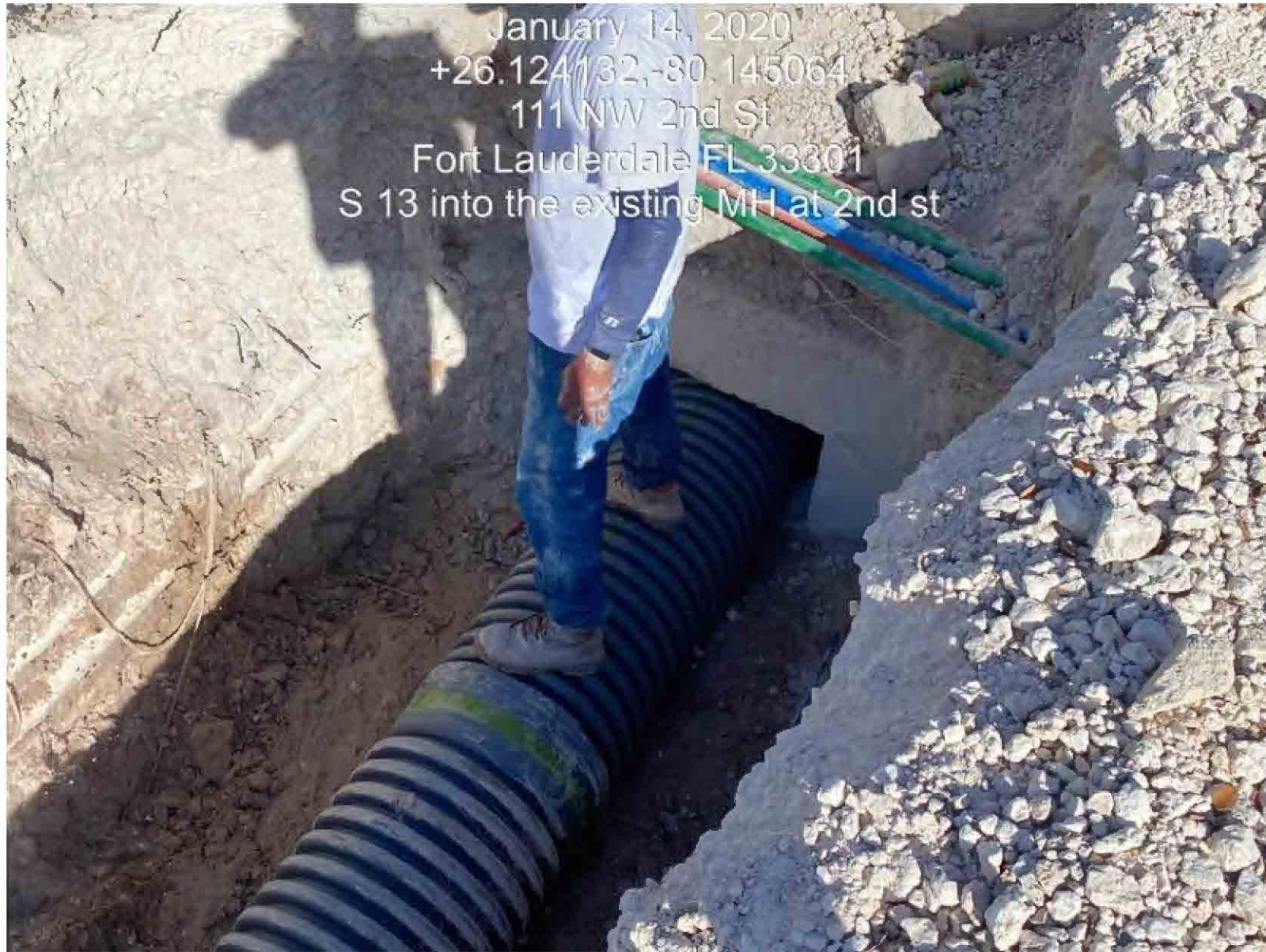

January 14, 2020
+26.124132,-80.145064
111 NW 2nd St
Fort Lauderdale FL 33301
S 13 into the existing MH at 2nd st

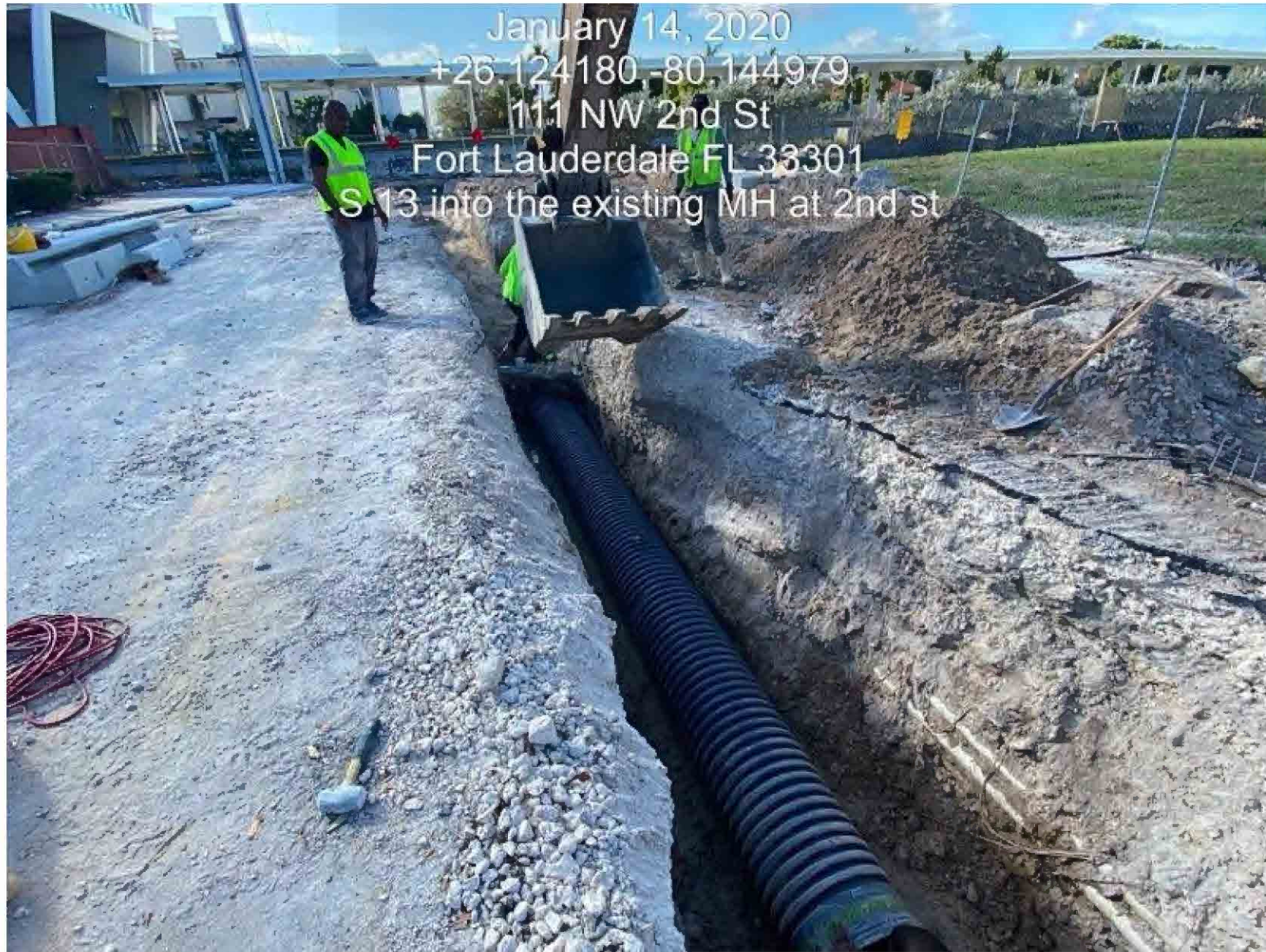

January 14, 2020
+26.124088,-80.145136
434-632 NW 2nd St
Fort Lauderdale FL 33301
Water table

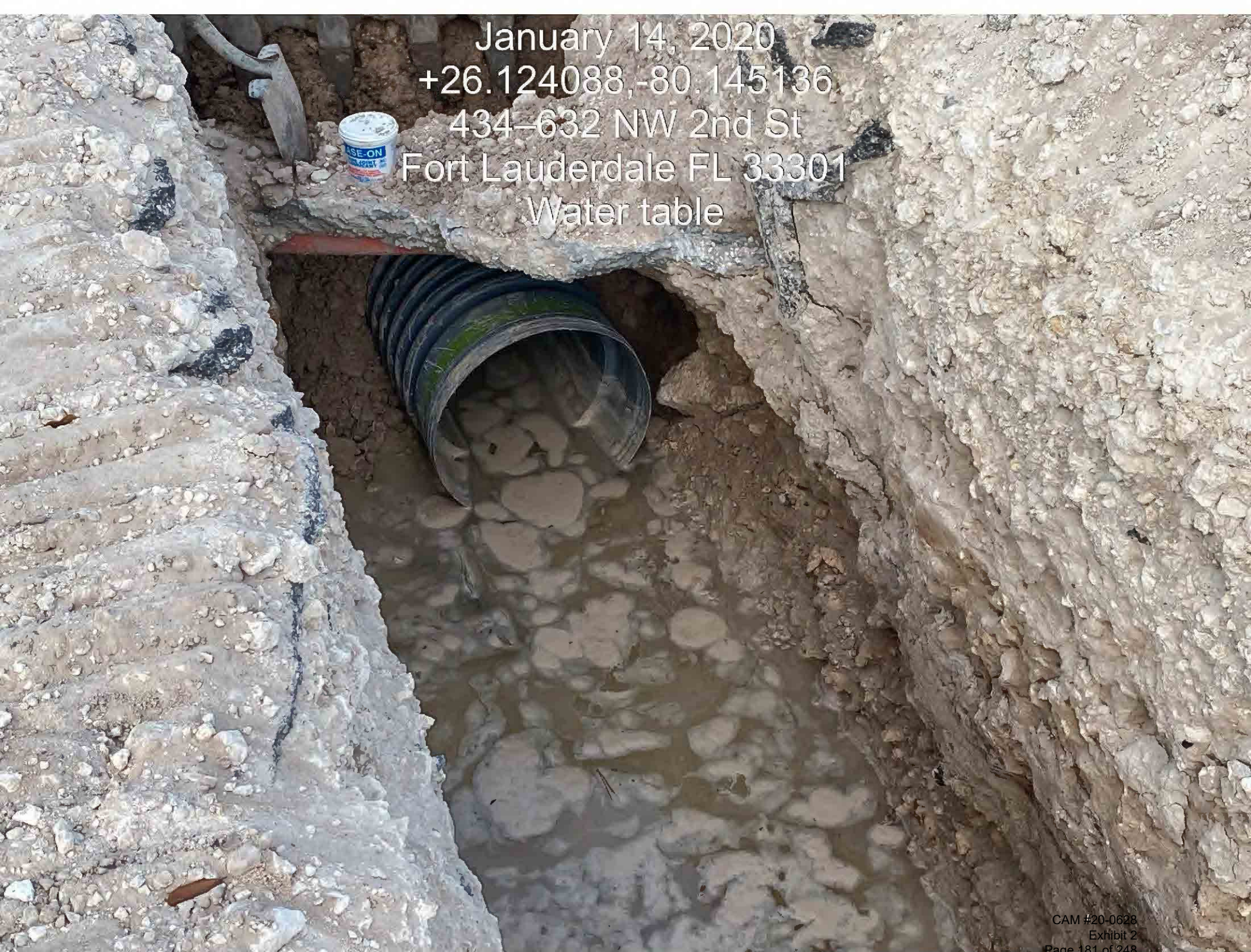

January 15, 2020
+26.124166,-80.145162
117 NW 2nd St
Fort Lauderdale FL 33301
Missing up existing Manhole



January 15, 2020
+26.124220 -80.145339
200-240 NW Flagler Ave
Fort Lauderdale FL 33301
Set the top of S 13

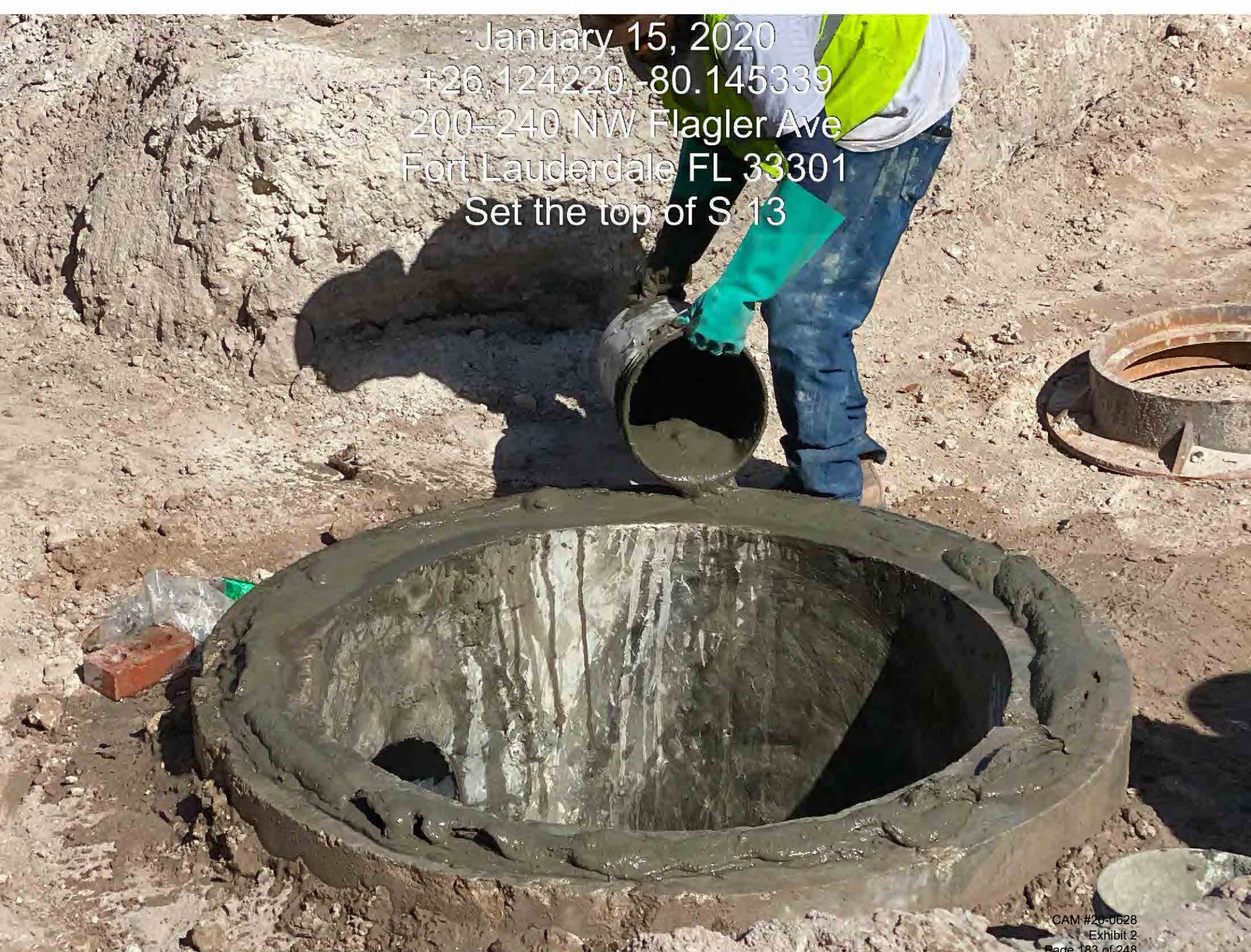

January 15, 2020
+26.124094,-80.145420
634-716 NW 2nd St
Fort Lauderdale FL 33301
Set the top of S-13

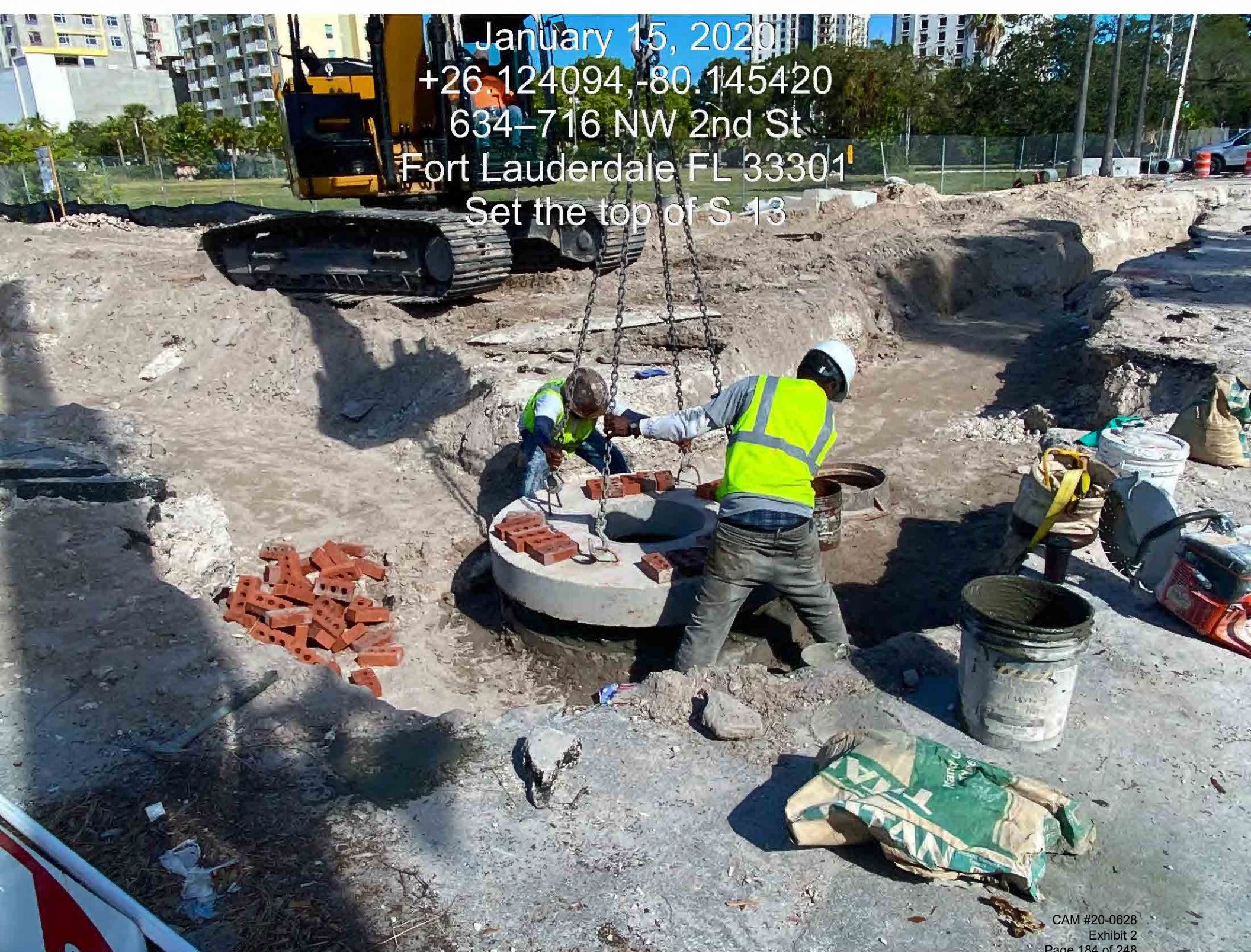

January 15, 2020
+26.124395,-80.145053
111 NW 2nd St
Fort Lauderdale FL 33301
Set the top of S 13



January 15, 2020
+26.124468,-80.145098
111 NW 2nd St
Fort Lauderdale FL 33301
Set the top of S 13

CAM #20-0628
Exhibit 2
Page 186 of 248

January 16, 2020
+26.125362,-80.144519
307 NW 1st Ave
Fort Lauderdale FL 33301
Brick up and set rim at S-12

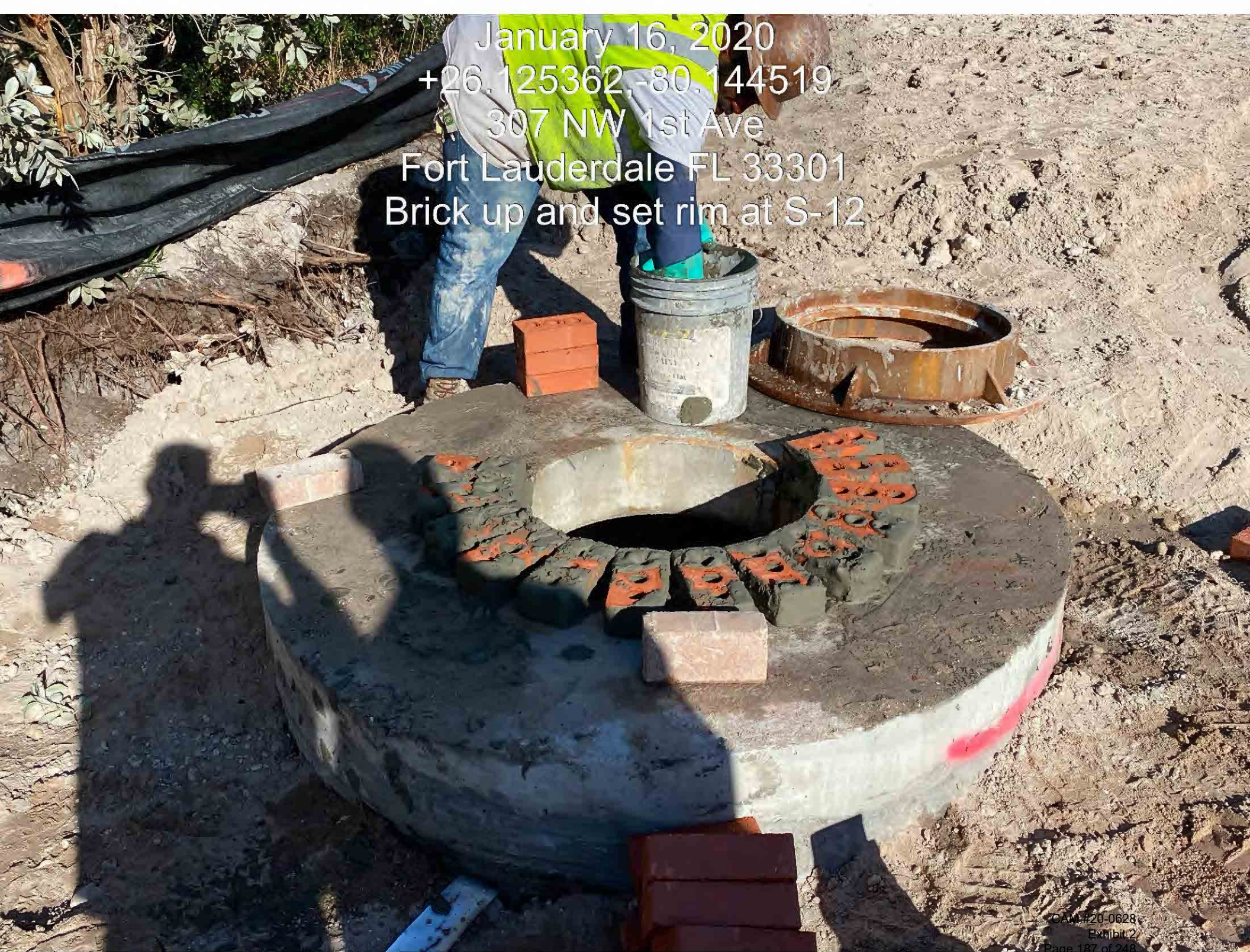

January 16, 2020
+26.124159,-80.145377
201-241 NW Flagler Ave
Fort Lauderdale FL 33301
S-12 inst the rim



January 16, 2020
+26.124375,-80.145418
212 City View Dr
Fort Lauderdale FL 33311
S-12 inst the rim

January 16, 2020
+26.125153,-80.145411
218 NW Flagler Ave
Fort Lauderdale FL 33301
S-11A install the rim

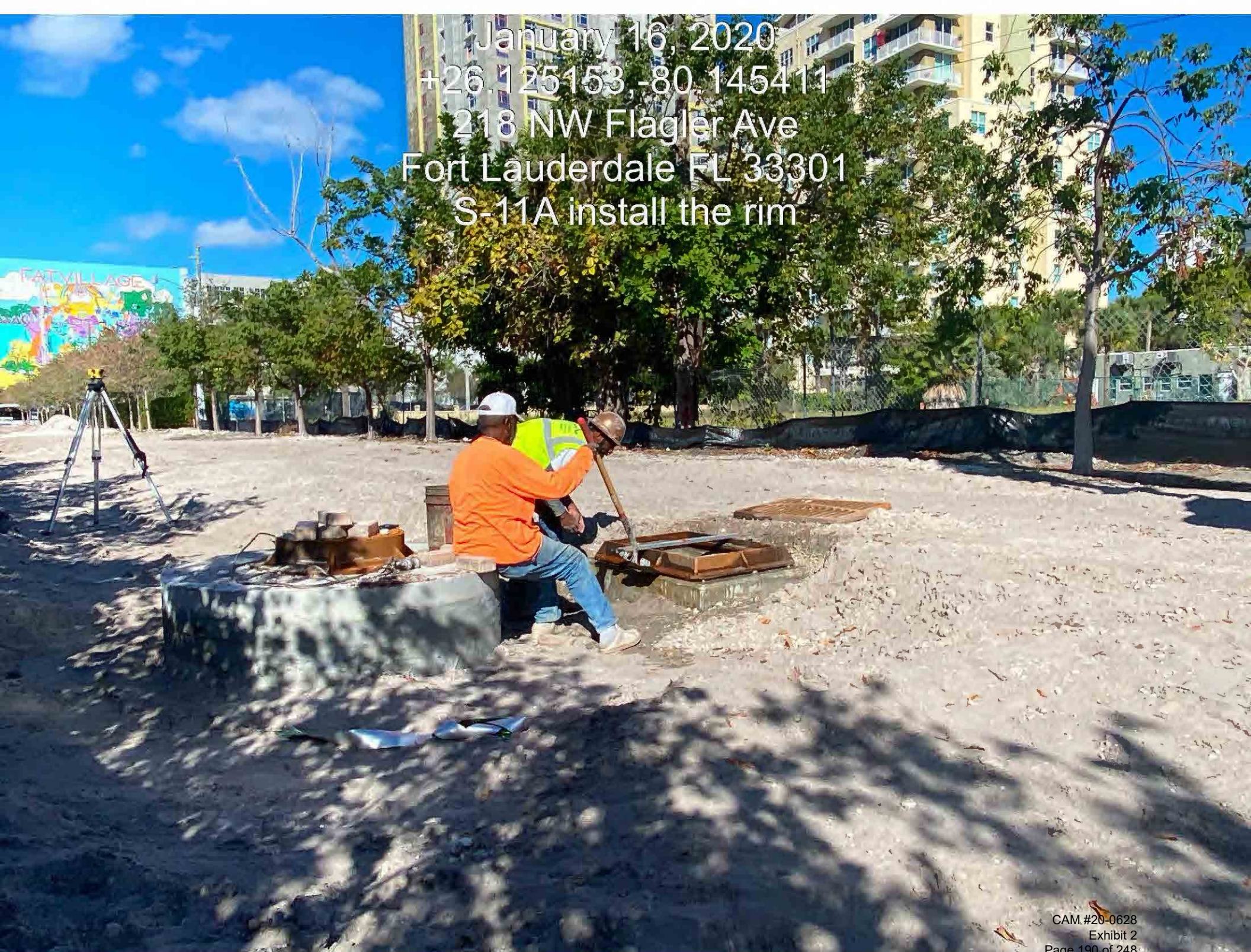

January 17, 2020
+26.124775,-80.145364
242-398 NW Flagler Ave
Fort Lauderdale FL 33301
Bricked up and set the rim at S-12

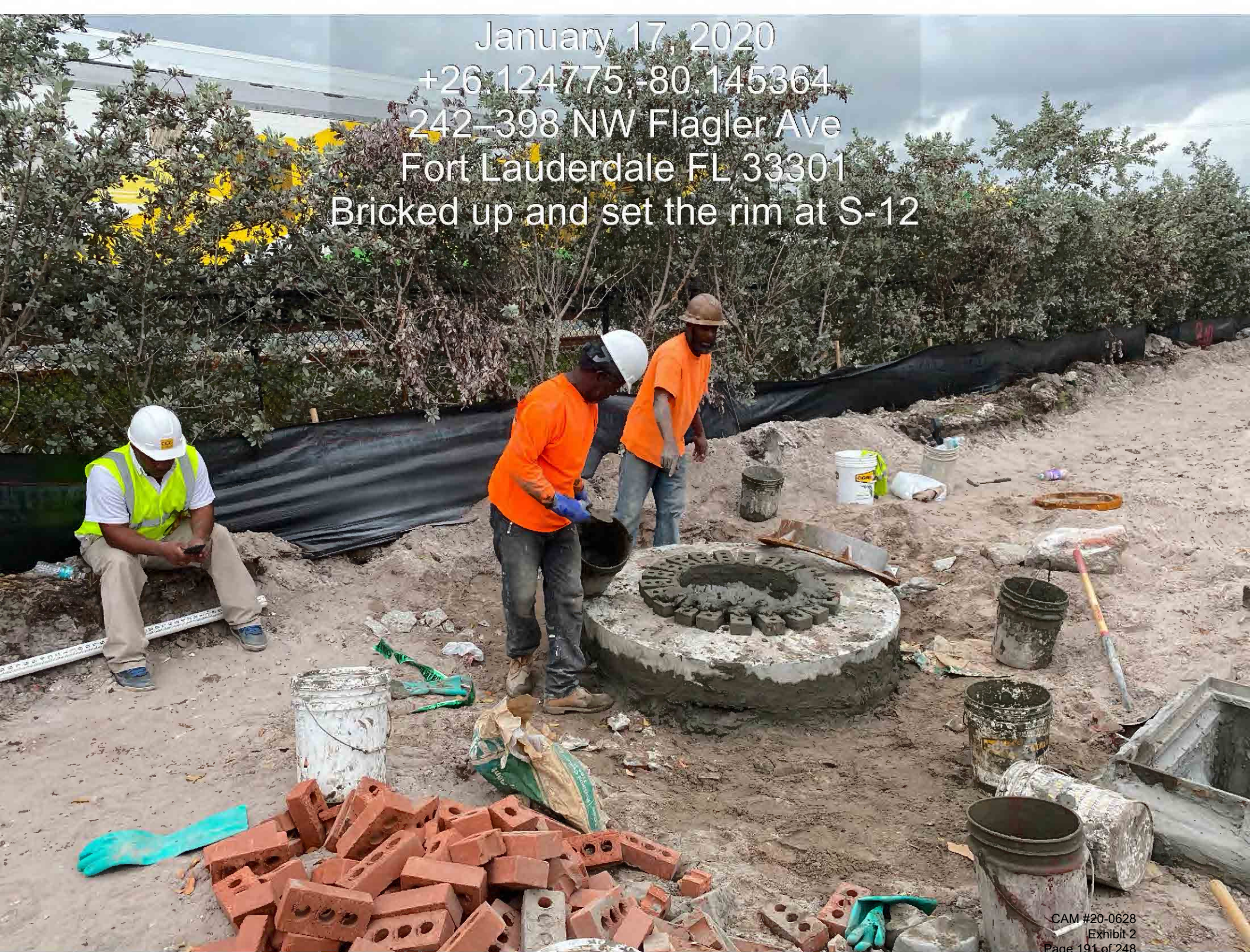

January 17, 2020
+26.125208,-80.144970
307 NW 1st Ave
Fort Lauderdale FL 33301
Bricked up and set the rim at S-12



January 17, 2020
+26.124143,-80.145406
127-145 NW 2nd St
Fort Lauderdale FL 33301
Continue compacting S-13



January 17, 2020
+26.125104,-80.145397
218 NW Flagler Ave
Fort Lauderdale FL 33301
Densities S-10

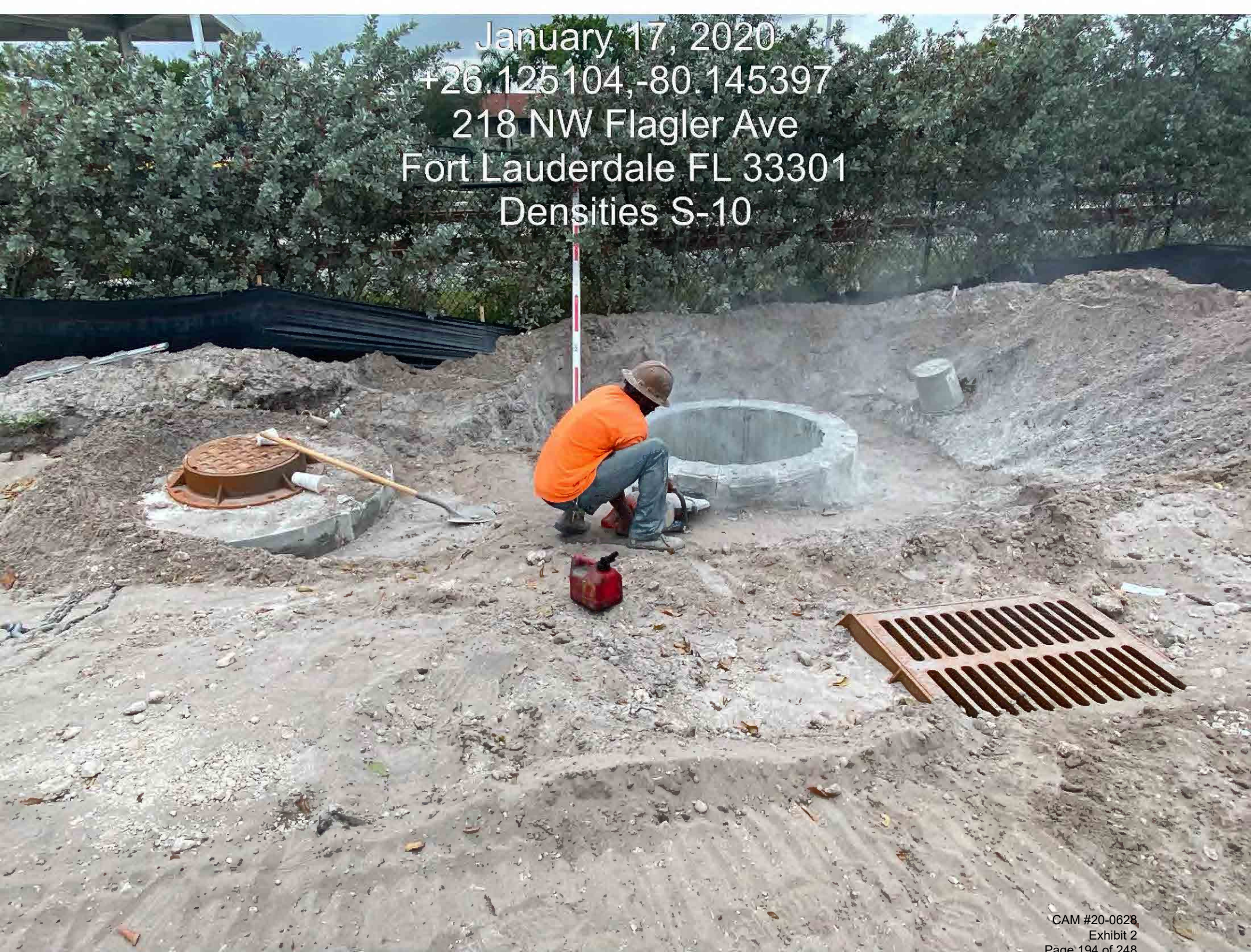

January 21, 2020
+26.125011,-80.145554
Fort Lauderdale FL 33311

Set the grades at S 10 and 10 A



January 22, 2020
+26.125807, -80.145409
242-398 NW Flagler Ave
Fort Lauderdale FL 33301
Brick up S-8 and S-8A set the rim and grate



January 22, 2020
+26.125488,-80.145315
307 NW 1st Ave
Fort Lauderdale FL 33301
Install S9 riser



January 22, 2020
+26.125492,-80.145395
242-398 NW Flagler Ave
Fort Lauderdale FL 33301
Install S-9A riser



January 22, 2020
+26.125492,-80.145395
242-398 NW Flagler Ave
Fort Lauderdale FL 33301
Install S-9A riser



January 22, 2020
+26.125492,-80.145360
309 NW 1st Ave
Fort Lauderdale FL 33301



RAM-NEK®

Meets the following Specification:
Federal Spec SSS—210
ASTM C—990
AASHTO—198, TYPE B



EXHIBIT D

CEI'S COST ESTIMATE FOR CHANGE ORDER 3

TRANSPORTATION AND MOBILITY DEPARTMENT

290 NORTHEAST 3RD AVENUE, FORT LAUDERDALE, FLORIDA 33301

TELEPHONE (954) 828-3700, FAX (954) 828- 3704

WWW.FORTLAUDERDALE.GOV



ENGINEER ESTIMATE SUMMARY

	PRIME CONTRACTOR	CONTINENTAL CONSTRUCTION
LABOR	\$	21,424.24
MATERIALS	\$	-
EQUIPMENT	\$	14,588.16
INDIRECT COST, EXPENSES & PROFIT (5%)	\$	1,800.62
SUB-TOTAL	\$	37,813.02

	SUB-CONTRACTOR	ACTION PROPERTY
LABOR	\$	1,958.40
MATERIALS	\$	-
EQUIPMENT	\$	-
INDIRECT COST, EXPENSES & PROFIT (5%)	\$	97.92
SUB-TOTAL	\$	2,056.32

TOTAL	\$	39,869.34
--------------	-----------	------------------

CONTRACTOR:

CONTINENTAL CONSTRUCTION

LABOR AND BURDEN

LABOR	TIME	UNIT	RATE	BURDEN (%)	LABOR plus BURDEN SUB- TOTAL
Project Manager	48.00	HR	\$ 67.69	36.0%	\$ 4,418.80
Superintendent	96.00	HR	\$ 68.25	36.0%	\$ 8,910.72
Skilled	192.00	HR	\$ 16.00	36.0%	\$ 4,177.92
Laborer	192.00	HR	\$ 15.00	36.0%	\$ 3,916.80

TOTAL LABOR and BURDEN \$ 21,424.24**MATERIALS**

MATERIAL	QTY	UNIT	RATE	SUB-TOTAL

TOTAL MATERIALS \$ -**EQUIPMENT**

EQUIPMENT	OPERATING		STAND-BY / IDLE		SUB-TOTAL
	FHWA Rate w/ Adjustments	HRS	50% Ownership Cost w/ Adjustments	HRS	
Pickup Truck	\$ 10.50	96.00			\$ 1,008.00
Backhoe	\$ 110.88	96.00			\$ 10,644.48
Skidsteer Loader	\$ 30.58	96.00			\$ 2,935.68

TOTAL EQUIPMENT \$ 14,588.16

CONTRACTOR:

ACTION PROPERTY

LABOR AND BURDEN

LABOR	TIME	UNIT	RATE	BURDEN (%)	LABOR plus BURDEN SUB- TOTAL
Foreman	96.00	HR	\$ 15.00	36.0%	\$ 1,958.40

TOTAL LABOR and BURDEN \$ 1,958.40

MATERIALS

MATERIAL	QTY	UNIT	RATE	SUB-TOTAL

TOTAL MATERIALS \$ -

EQUIPMENT

EQUIPMENT	OPERATING		STAND-BY / IDLE		SUB-TOTAL
	FHWA Rate w/ Adjustments	HRS	50% Ownership Cost w/ Adjustments	HRS	

TOTAL EQUIPMENT \$ -

CHANGE ORDER #3 - TIMELINE OF EVENTS

Date	Description
2/4/2020	First drainage conflicts discovered in Phase 2. Contractor soft dug to locate conflicting gas line. Contractor also excavated to expose the unforeseen pipe connecting drainage structures S-2 & S-1. This pipe was not shown on the plans and was filled with soil. Contractor submitted RFI #13 and was directed to remove and replace the existing pipe with a new one.
2/5/2020	Contractor installed drainage structure S-6 and discovered that there was an existing pipe connecting to the north side. Plans show invert elevations of this pipe, but do not state to remove.
2/6/2020	No work on Phase 2. Contractor only worked on Phase 1 (Flagler Ave.). No work related to Change Order #2 was performed.
2/7/2020	Contractor continued working on drainage structure S-6 and placed 15 LF of pipe towards S-5.
2/10/2020	Contractor placed drainage structure S-5 and set the manhole ring of S-8 because it was hit by their equipment.
2/11/2020	Contractor removed drainage structure S-6 and placed it at the S-2 location. They also placed 8.5 LF of pipe from drainage structure S-3 to S-2.
2/12/2020	Contractor installed the new drainage structure S-6 obtained from Flagler Village Hotel project. They also drilled a new hole into drainage structure S-1 to connect the pipe from S-2. 4.67 LF of pipe was installed from drainage structure S-2 to S-1.
2/13/2020	Contractor placed the top on drainage structure S-2 and finished the pipe connection from S-1.
2/14/2020	Contractor installed new pipe from drainage structure S-1 to S-1A.
2/17/2020	Contractor removed the existing concrete pipe connecting drainage structure S-5 and S-5A. They replaced it with 9 LF of new HDPE pipe. Plans show invert elevations of this pipe, but do not state to remove.
2/18/2020	Contractor placed the top on drainage structure S-5 and finished the pipe connection from S-5A. They also finished the connections into drainage structure S-6.
2/19/2020	Contractor placed 6.33 LF of pipe from drainage structure S-6 towards S-7 and installed a collar at the pipe joint to the existing RCP pipe. They also finished this connection into drainage structure S-6.
2/20/2020	Contractor placed the curb inlet grate at drainage structure S-6.

CHANGE ORDER #3 LABOR AND EQUIPMENT ANALYSIS

CONTINENTAL CONSTRUCTION

		DATE													TOTAL
		2/4/2020	2/5/2020	2/6/2020	2/7/2020	2/10/2020	2/11/2020	2/12/2020	2/13/2020	2/14/2020	2/17/2020	2/18/2020	2/19/2020	2/20/2020	
LABOR	Superintendent	8	8		8	8	8	8	8	8	8	8	8	8	96
	Foreman														0
	Skilled	16	16		16	16	16	16	16	16	16	16	16	16	192
	Laborer	16	16		16	16	16	16	16	16	16	16	16	16	192
	Pickup Truck	8	8		8	8	8	8	8	8	8	8	8	8	96
Equipment	Backhoe	8	8		8	8	8	8	8	8	8	8	8	8	96
	Skidsteer Loader	8	8		8	8	8	8	8	8	8	8	8	8	96
	Hand Tamper														0
	Dump Truck														0

ACTION PROPERTY

		DATE													TOTAL
		2/4/2020	2/5/2020	2/6/2020	2/7/2020	2/10/2020	2/11/2020	2/12/2020	2/13/2020	2/14/2020	2/17/2020	2/18/2020	2/19/2020	2/20/2020	
LABOR	Superintendent														0
	Foreman	8	8		8	8	8	8	8	8	8	8	8	8	96
	Skilled														0
	Laborer														0
	Pickup Truck														0
Equipment	Backhoe														0
	Skidsteer Loader														0
	Hand Tamper														0
	Dump Truck														0

2/6/20: No work took place related to Change Order #2

Construction Inspection
Downtown Fort Lauderdale Mobility Hub Streetscape Improvements
Bid No. 12292-296
City of Fort Lauderdale
Broward County, FL
DAILY REPORT

INSPECTOR:	Julio Antonio	DATE:	2/4/2020
CONTRACTOR:	Continental Construction USA, LLC	DAY OF THE WEEK:	Tuesday
PROJECT NAME:	Downtown Ft. Lauderdale Mobility Hub	CONTRACT DAY:	72

DESCRIPTION OF WORK

Continental Construction USA:
1. Excavated and installed drainage structure S-1.
2. Removed the existing valley gutter & pavers to install drainage structure S-3.
3. Soft dug the existing inlet to find the gas line on NW 4th St.
NOTE: Took densities between drainage structures S-8 and S-3 pipe run and around S-3.
All State (QC) passed them, Radise (VT) passed the 1st lift and failed around the structure.

ISSUES:
None

Accidents (Circle one):	<input checked="" type="radio"/> No	Yes	See Incident/Accident Report Dated:	Hours at the Job Site:	8
--------------------------------	-------------------------------------	-----	-------------------------------------	-------------------------------	---

VISITORS	

WEATHER CONDITIONS	High Temp:	AM Condition:	PM Condition:	Low Temp:
Effected > 50% Work Day (NO)	78	Partly Cloudy	Partly Cloudy	66

PERSONNEL

Cont. Const. USA	No	Hrs							Materials Received
Project Manager									
Superintendent	1	8							
Foreman	1	8							
Skilled	2	8							
Common	2	8							
Trainee									

EQUIPMENT (Active/Idle)

Cont. Const. USA	#	A	I												
Pickup Truck	1	X													
MOT Truck	1	X													
Skid Steer	1														
Track hoe	1	X													
Dump Truck															

CAM #20-0628
Exhibit 2

Construction Inspection
Downtown Fort Lauderdale Mobility Hub Streetscape Improvements
Bid No. 12292-296
City of Fort Lauderdale
Broward County, FL
DAILY REPORT

INSPECTOR:	Julio Antonio	DATE:	2/5/2020
CONTRACTOR:	Continental Construction USA, LLC	DAY OF THE WEEK:	Wednesday
PROJECT NAME:	Downtown Ft. Lauderdale Mobility Hub	CONTRACT DAY:	73

DESCRIPTION OF WORK

Continental Construction USA:
1. Continued compacting from drainage structure S-8 to S-3.
2. Backfilled from drainage structure S-3 to S-2 partial lift.
3. Excavated and placed drainage structure S-6
4. Adjusted MOT to work on drainage structure S-6.
5. Watered the trees on Flagler Greenway.

ISSUES:
None

Accidents (Circle one):	<input checked="" type="radio"/> No	Yes	See Incident/Accident Report Dated:	Hours at the Job Site:	8
--------------------------------	-------------------------------------	-----	-------------------------------------	-------------------------------	---

VISITORS	

WEATHER CONDITIONS	High Temp:	AM Condition:	PM Condition:	Low Temp:
Effected > 50% Work Day (NO)	80	Partly Cloudy	Partly Cloudy	73

PERSONNEL									
Cont. Const. USA	No	Hrs							Materials Received
Project Manager									
Superintendent	1	8							
Foreman	1	8							
Skilled	2	8							
Common	2	8							
Trainee									

EQUIPMENT (Active/Idle)														
Cont. Const. USA	#	A	I											
Pickup Truck	1	X												
MOT Truck	1	X												
Skid Steer	1	X												
Track hoe	1	X												
Dump Truck														

CAM #20-0628
Exhibit 2

<p align="center"> Construction Inspection Downtown Fort Lauderdale Mobility Hub Streetscape Improvements Bid No. 12292-296 City of Fort Lauderdale Broward County, FL DAILY REPORT </p>			
INSPECTOR:	Julio Antonio	DATE:	2/6/2020
CONTRACTOR:	Continental Construction USA, LLC	DAY OF THE WEEK:	Thursday
PROJECT NAME:	Downtown Ft. Lauderdale Mobility Hub	CONTRACT DAY:	74

[illegible]

Continental Construction USA:

- | |
|---|
| 1. Scarified the existing limerock at Flagler Greenway. |
| 2. Graded to the top of subgrade at Flagler Greeway. |
| 3. Hauled the excess stockpiled material off the site. |

ISSUES:

None

Accidents (Circle one):	(No) Yes	See Incident/Accident Report Dated:	Hours at the Job Site:	8
--------------------------------	-----------------	-------------------------------------	-------------------------------	---

VISITORS	
----------	--

WEATHER CONDITIONS	High Temp:	AM Condition:	PM Condition:	Low Temp:
Effectuated > 50% Work Day (NO)	83	Partly Cloudy	Partly Cloudy	74

PERSONNEL	
-----------	--

[illegible]

EQUIPMENT (Active/Idle)	
1	1
2	2
3	3
4	4
5	5
6	6
7	7
8	8
9	9
10	10
11	11
12	12
13	13
14	14
15	15
16	16
17	17
18	18
19	19
20	20
21	21
22	22
23	23
24	24
25	25
26	26
27	27
28	28
29	29
30	30
31	31
32	32
33	33
34	34
35	35
36	36
37	37
38	38
39	39
40	40
41	41
42	42
43	43
44	44
45	45
46	46
47	47
48	48
49	49
50	50
51	51
52	52
53	53
54	54
55	55
56	56
57	57
58	58
59	59
60	60
61	61
62	62
63	63
64	64
65	65
66	66
67	67
68	68
69	69
70	70
71	71
72	72
73	73
74	74
75	75
76	76
77	77
78	78
79	79
80	80
81	81
82	82
83	83
84	84
85	85
86	86
87	87
88	88
89	89
90	90
91	91
92	92
93	93
94	94
95	95
96	96
97	97
98	98
99	99
100	100

Cont.	Const.	USA	#	A	I	Action Prop.	#	A	I								
Pickup Truck	1	X				Pickup Truck	1	X									
MOT Truck	1					Trailer	1	X									
Skid Steer	1					Skid Steer	1	X									
Track hoe	1	X				Dump Truck	2	X									
Dump Truck						Track hoe									CAM #20-0628 Exhibit 2		

Construction Inspection
Downtown Fort Lauderdale Mobility Hub Streetscape Improvements
Bid No. 12292-296
City of Fort Lauderdale
Broward County, FL
DAILY REPORT

INSPECTOR:	Julio Antonio	DATE:	2/7/2020
CONTRACTOR:	Continental Construction USA, LLC	DAY OF THE WEEK:	Friday
PROJECT NAME:	Downtown Ft. Lauderdale Mobility Hub	CONTRACT DAY:	75

DESCRIPTION OF WORK

Continental Construction USA:
1. Mudded up drainage structure S-6 into existing concrete pipe tie-in from S-7.
2. Placed 15 LF of 18" HDPE pipe from drainage structure S-6 towards S-5.
3. Hauled the stockpiled demolished concrete valley gutter and curb off the site.

Action Property:

1. Skid steer broke down - no work.

ISSUES:

None

Accidents (Circle one):	<input checked="" type="radio"/> No	Yes	See Incident/Accident Report Dated:	Hours at the Job Site:	8
--------------------------------	-------------------------------------	-----	-------------------------------------	-------------------------------	---

VISITORS

WEATHER CONDITIONS	High Temp:	AM Condition:	PM Condition:	Low Temp:
Effected > 50% Work Day (NO)	77	Partly Cloudy	Partly Cloudy	63

Light rain no effect

PERSONNEL

Cont. Const. USA	No	Hrs	Action Prop.	No	Hrs					Materials Received
Project Manager			Foreman							
Superintendent	1	8	Skilled	1	8					
Foreman	1	8								
Skilled	2	8								
Common	2	8								
Trainee										

EQUIPMENT (Active/Idle)

Cont. Const. USA	#	A	I	Action Prop.	#	A	I								
Pickup Truck	1	X		Pickup Truck	1	X									
MOT Truck	1			Trailer	1	X									
Skid Steer	1			Skid Steer	1										
Track hoe	1	X		Dump Truck	2	X									
Dump Truck				Track hoe											

CAM #20-0628
Exhibit 2

Construction Inspection
Downtown Fort Lauderdale Mobility Hub Streetscape Improvements
Bid No. 12292-296
City of Fort Lauderdale
Broward County, FL
DAILY REPORT

INSPECTOR:	Julio Antonio	DATE:	2/10/2020
CONTRACTOR:	Continental Construction USA, LLC	DAY OF THE WEEK:	Monday
PROJECT NAME:	Downtown Ft. Lauderdale Mobility Hub	CONTRACT DAY:	78

DESCRIPTION OF WORK

Continental Construction USA:
1. Excavated and placed drainage structure S-5 at NW 4th St.
2. Fixed the rim that was hit while grading the subgrade.
Action Property:
1. Continued grading to the top of subgrade at Flager Greenway.
2. Hauled excess material off the site.
ISSUES:
None

Accidents (Circle one):	<input checked="" type="radio"/> No	Yes	See Incident/Accident Report Dated:	Hours at the Job Site:	8
--------------------------------	-------------------------------------	-----	-------------------------------------	-------------------------------	---

VISITORS	

WEATHER CONDITIONS	High Temp:	AM Condition:	PM Condition:	Low Temp:
Effectuated > 50% Work Day (NO)	81	Partly Cloudy	Partly Cloudy	72

Light rain no effect

PERSONNEL

Cont. Const. USA	No	Hrs	Action Prop.	No	Hrs				Materials Received
Project Manager			Foreman						
Superintendent	1	8	Skilled	1	8				
Foreman	1	8							
Skilled	2	8							
Common	2	8							
Trainee									

EQUIPMENT (Active/Idle)

Cont. Const. USA	#	A	I	Action Prop.	#	A	I								
Pickup Truck	1	X		Pickup Truck	1	X									
MOT Truck	1			Trailer	1	X									
Skid Steer	1			Skid Steer	1	X									
Track hoe	1	X		Dump Truck	1	X									
Dump Truck				Track hoe											

CAM #20-0628
Exhibit 2

Construction Inspection
Downtown Fort Lauderdale Mobility Hub Streetscape Improvements
Bid No. 12292-296
City of Fort Lauderdale
Broward County, FL
DAILY REPORT

INSPECTOR:	Julio Antonio	DATE:	2/11/2020
CONTRACTOR:	Continental Construction USA, LLC	DAY OF THE WEEK:	Tuesday
PROJECT NAME:	Downtown Ft. Lauderdale Mobility Hub	CONTRACT DAY:	79

DESCRIPTION OF WORK

Continental Construction USA:
1. Removed drainage structure S-6 and placed it at S-2 location on NW 4th St.
2. Placed 8.5 LF of HDPE pipe from drainage structure S-3 to S-2.
3. Watered the relocated trees at Flagler Greenway.

Action Property:

1. Continued grading to the top of subgrade at Flagler Greenway.
--

ISSUES:

None

Accidents (Circle one):	<input checked="" type="radio"/> No	Yes	See Incident/Accident Report Dated:	Hours at the Job Site:	8
--------------------------------	-------------------------------------	-----	-------------------------------------	-------------------------------	---

VISITORS

WEATHER CONDITIONS	High Temp:	AM Condition:	PM Condition:	Low Temp:
Effectuated > 50% Work Day (NO)	81	Partly Cloudy	Partly Cloudy	72

Light rain no effect

PERSONNEL

Cont. Const. USA	No	Hrs	Action Prop.	No	Hrs					Materials Received
Project Manager			Foreman							
Superintendent	1	8	Skilled	1	8					
Foreman	1	8								
Skilled	2	8								
Common	2	8								
Trainee										

EQUIPMENT (Active/Idle)

Cont. Const. USA	#	A	I	Action Prop.	#	A	I								
Pickup Truck	1	X		Pickup Truck	1	X									
MOT Truck	1			Trailer	1	X									
Skid Steer	1			Skid Steer	1	X									
Track hoe	1	X		Dump Truck	2										
Dump Truck				Track hoe											

CAM #20-0628

Exhibit 2

Construction Inspection
Downtown Fort Lauderdale Mobility Hub Streetscape Improvements
Bid No. 12292-296
City of Fort Lauderdale
Broward County, FL
DAILY REPORT

INSPECTOR:	Julio Antonio	DATE:	2/12/2020
CONTRACTOR:	Continental Construction USA, LLC	DAY OF THE WEEK:	Wednesday
PROJECT NAME:	Downtown Ft. Lauderdale Mobility Hub	CONTRACT DAY:	80

DESCRIPTION OF WORK

Continental Construction USA:
1. Bricked up the pipe hole not used at drainage structure S-2 at NW 4th St.
2. Placed 4.67 LF of 12" HDPE pipe from drainage structure S-2 to S-1.
3. Watered the relocated trees at Flagler Ggreenway.
4. Mudded up the pipe at drainage structure S-1.
5. Excavated and placed the NEW drainage structure S-6 obtained from the Flagler Village Hotel construction project.

Action Property:
1. Finished grading to the top of subgrade at Flagler Greenway.
2. Began compacting the subgrade at Flagler Greenway.

ISSUES:
None

Accidents (Circle one):	<input checked="" type="radio"/> No	Yes	See Incident/Accident Report Dated:	Hours at the Job Site:	8
--------------------------------	-------------------------------------	-----	-------------------------------------	-------------------------------	---

VISITORS	

WEATHER CONDITIONS	High Temp:	AM Condition:	PM Condition:	Low Temp:
Effected > 50% Work Day (NO)	71	Partly Cloudy	Partly Cloudy	83

Light rain no effect

PERSONNEL									
Cont. Const. USA	No	Hrs	Action Prop.	No	Hrs				Materials Received
Project Manager			Foreman						
Superintendent	1	8	Skilled	1	8				
Foreman	1	8							
Skilled	2	8							
Common	2	8							
Trainee									

EQUIPMENT (Active/Idle)													
Cont. Const. USA	#	A	I	Action Prop.	#	A	I						
Pickup Truck	1	X		Pickup Truck	1	X							
MOT Truck	1			Trailer	1	X							
Skid Steer	1			Skid Steer	1	X							
Track hoe	1	X		Dump Truck	2								
Dump Truck				Track hoe									

CAM #20-0628
Exhibit 2

Construction Inspection
Downtown Fort Lauderdale Mobility Hub Streetscape Improvements
Bid No. 12292-296
City of Fort Lauderdale
Broward County, FL
DAILY REPORT

INSPECTOR:	Julio Antonio	DATE:	2/13/2020
CONTRACTOR:	Continental Construction USA, LLC	DAY OF THE WEEK:	Thursday
PROJECT NAME:	Downtown Ft. Lauderdale Mobility Hub	CONTRACT DAY:	81

DESCRIPTION OF WORK

Continental Construction USA:
1. Set the top of drainage structure S-2 at NW 4th St.
2. Mudded up the pipe at S-2
3. Watered the relocated trees at Flagler Greenway.
Action Property:
1. Finished grading to the top of subgrade at Flagler Greenway.
2. Continued compacting the subgrade at Flagler Greenway.

ISSUES:
None

Accidents (Circle one):	<input checked="" type="radio"/> No	Yes	See Incident/Accident Report Dated:	Hours at the Job Site:	8
--------------------------------	-------------------------------------	-----	-------------------------------------	-------------------------------	---

VISITORS	

WEATHER CONDITIONS	High Temp:	AM Condition:	PM Condition:	Low Temp:
Effectuated > 50% Work Day (NO)	72	Partly Cloudy	Partly Cloudy	83

Light rain no effect

PERSONNEL

Cont. Const. USA	No	Hrs	Action Prop.	No	Hrs				Materials Received
Project Manager			Foreman						
Superintendent	1	8	Skilled	1	8				
Foreman	1	8							
Skilled	2	8							
Common	2	8							
Trainee									

EQUIPMENT (Active/Idle)

Cont. Const. USA	#	A	I	Action Prop.	#	A	I								
Pickup Truck	1	X		Pickup Truck	1	X									
MOT Truck	1			Trailer	1	X									
Skid Steer	1			Skid Steer	1	X									
Track hoe	1	X		Dump Truck											
Dump Truck				Track hoe											

CAM #20-0628
Exhibit 2

Construction Inspection
Downtown Fort Lauderdale Mobility Hub Streetscape Improvements
Bid No. 12292-296
City of Fort Lauderdale
Broward County, FL
DAILY REPORT

INSPECTOR:	Julio Antonio	DATE:	2/14/2020
CONTRACTOR:	Continental Construction USA, LLC	DAY OF THE WEEK:	Friday
PROJECT NAME:	Downtown Ft. Lauderdale Mobility Hub	CONTRACT DAY:	82

DESCRIPTION OF WORK

Continental Construction USA:
1. Compacted the pipe run between drainage structures S-1 and S-2 at NW 4th St.
2. Compacted around S-1 and S-2 structures.
3. Watered the relocated trees at Flagler Greenway.
4. Densities taken by All State (QC) and verified by Radise (VT - Passed) for the bike path and roadway subgrade.
5. Installed 12" HDPE from drainage structure S-1 to S-1A.

ISSUES:
None

Accidents (Circle one):	<input checked="" type="radio"/> No Yes	See Incident/Accident Report Dated:	Hours at the Job Site:	8
--------------------------------	--	-------------------------------------	-------------------------------	---

VISITORS	

WEATHER CONDITIONS	High Temp:	AM Condition:	PM Condition:	Low Temp:
Effected > 50% Work Day (NO)	73	Partly Cloudy	Partly Cloudy	84

Light rain no effect

PERSONNEL

Cont. Const. USA	No	Hrs	Action Prop.	No	Hrs				Materials Received
Project Manager			Foreman						
Superintendent	1	8	Skilled	1					
Foreman	1	8							
Skilled	2	8							
Common	2	8							
Trainee									

EQUIPMENT (Active/Idle)

Cont. Const. USA	#	A	I	Action Prop.	#	A	I								
Pickup Truck	1	X		Pickup Truck	1		X								
MOT Truck	1			Trailer	1		X								
Skid Steer	1			Skid Steer	1		X								
Track hoe	1	X		Dump Truck											
Dump Truck				Track hoe											

CAM #20-0628
Exhibit 2

Construction Inspection
Downtown Fort Lauderdale Mobility Hub Streetscape Improvements
Bid No. 12292-296
City of Fort Lauderdale
Broward County, FL
DAILY REPORT

INSPECTOR:	Julio Antonio	DATE:	2/17/2020
CONTRACTOR:	Continental Construction USA, LLC	DAY OF THE WEEK:	Monday
PROJECT NAME:	Downtown Ft. Lauderdale Mobility Hub	CONTRACT DAY:	85

DESCRIPTION OF WORK

Continental Construction USA:
1. Removed existing concrete pipe between drainage structure S-5 and S-5A.
2. Installed 9 LF of 18" HDPE pipe between drainage structure S-6 and S-5 and from S-5 to S-5A.
3. Hauled excess material off site from NW 4th St.

ISSUES:

None

Accidents (Circle one):	<input checked="" type="radio"/> No	Yes	See Incident/Accident Report Dated:	Hours at the Job Site:	8
-------------------------	-------------------------------------	-----	-------------------------------------	------------------------	---

VISITORS	

WEATHER CONDITIONS	High Temp:	AM Condition:	PM Condition:	Low Temp:
Effectuated > 50% Work Day (NO)	82	Partly Cloudy	Partly Cloudy	74

Light rain no effect

PERSONNEL

Cont. Const. USA	No	Hrs	Action Prop.	No	Hrs				Materials Received
Project Manager			Foreman						
Superintendent	1	8	Skilled	1					
Foreman	1	8							
Skilled	2	8							
Common	2	8							
Trainee									

EQUIPMENT (Active/Idle)

Cont. Const. USA	#	A	I	Action Prop.	#	A	I								
Pickup Truck	1	X		Pickup Truck	1	X									
MOT Truck	1			Trailer	1	X									
Skid Steer	1			Skid Steer	1	X									
Track hoe	1	X		Dump Truck	1	X									
Dump Truck	1	X		Track hoe											

CAM #20-0628
Exhibit 2

Construction Inspection
Downtown Fort Lauderdale Mobility Hub Streetscape Improvements
Bid No. 12292-296
City of Fort Lauderdale
Broward County, FL
DAILY REPORT

INSPECTOR:	Julio Antonio	DATE:	2/18/2020
CONTRACTOR:	Continental Construction USA, LLC	DAY OF THE WEEK:	Tuesday
PROJECT NAME:	Downtown Ft. Lauderdale Mobility Hub	CONTRACT DAY:	86

DESCRIPTION OF WORK

Continental Construction USA:
1. Set the top at drainage structure S-5.
2. Mudded up the pipes at drainage structure S-6 (west and north sides).
3. Tied in drainage structure S-5 to S-5A.
NOTE: Modified the new drainage structure S-6 to connect to existing with 18" HDPE to concrete pipe. The hole on the structure was for a 12" pipe.
Action Property:
1. Placed and spread limerock base for the proposed shared use concrete path.

ISSUES:
None

Accidents (Circle one):	<input checked="" type="radio"/> No	Yes	See Incident/Accident Report Dated:	Hours at the Job Site:	8
--------------------------------	-------------------------------------	-----	-------------------------------------	-------------------------------	---

VISITORS	

WEATHER CONDITIONS	High Temp:	AM Condition:	PM Condition:	Low Temp:
Effected > 50% Work Day (NO)	80	Partly Cloudy	Partly Cloudy	75

Light rain no effect

PERSONNEL									
Cont. Const. USA	No	Hrs	Action Prop.	No	Hrs				Materials Received
Project Manager			Foreman						
Superintendent	1	8	Skilled	1	8				
Foreman	1	8							
Skilled	2	8							
Common	2	8							
Trainee									

EQUIPMENT (Active/Idle)													
Cont. Const. USA	#	A	I	Action Prop.	#	A	I						
Pickup Truck	1	X		Pickup Truck	1	X							
MOT Truck	1			Trailer	1	X							
Skid Steer	1			Skid Steer	1	X							
Track hoe	1	X		Dump Truck									
Dump Truck	1	X		Track hoe									

CAM #20-0628
Exhibit 2

Construction Inspection
Downtown Fort Lauderdale Mobility Hub Streetscape Improvements
Bid No. 12292-296
City of Fort Lauderdale
Broward County, FL
DAILY REPORT

INSPECTOR:	Julio Antonio	DATE:	2/19/2020
CONTRACTOR:	Continental Construction USA, LLC	DAY OF THE WEEK:	Wednesday
PROJECT NAME:	Downtown Ft. Lauderdale Mobility Hub	CONTRACT DAY:	87

DESCRIPTION OF WORK

Continental Construction USA:
1. Installed 6.33 LF of 18" HDPE pipe at drainage structure S-6 to existing RCP pipe.
2. Formed and poured a collar at the pipe joint.
3. Bricked and mudded the east side of drainage structure S-6.
Action Property:
1. Finished placing and spreading limerock base at the proposed shared use concrete path.
2. Continued placing and spreading the limerock base on the roadway side of Flagler Greenway.

ISSUES:
None

Accidents (Circle one):	<input checked="" type="radio"/> No	Yes	See Incident/Accident Report Dated:	Hours at the Job Site:	8
--------------------------------	-------------------------------------	-----	-------------------------------------	-------------------------------	---

VISITORS	

WEATHER CONDITIONS	High Temp:	AM Condition:	PM Condition:	Low Temp:
Effectuated > 50% Work Day (NO)	80	Partly Cloudy	Partly Cloudy	75

Light rain no effect

PERSONNEL									
Cont. Const. USA	No	Hrs	Action Prop.	No	Hrs				Materials Received
Project Manager			Foreman						
Superintendent	1	8	Skilled	1	8				
Foreman	1	8							
Skilled	2	8							
Common	2	8							
Trainee									

EQUIPMENT (Active/Idle)															
Cont. Const. USA	#	A	I	Action Prop.	#	A	I								
Pickup Truck	1	X		Pickup Truck	1	X									
MOT Truck	1			Trailer	1	X									
Skid Steer	1			Skid Steer	1	X									
Track hoe	1	X		Dump Truck											
Dump Truck	1	X		Track hoe											

CAM #20-0628
Exhibit 2

Construction Inspection
Downtown Fort Lauderdale Mobility Hub Streetscape Improvements
Bid No. 12292-296
City of Fort Lauderdale
Broward County, FL
DAILY REPORT

INSPECTOR:	Julio Antonio	DATE:	2/20/2020
CONTRACTOR:	Continental Construction USA, LLC	DAY OF THE WEEK:	Thursday
PROJECT NAME:	Downtown Ft. Lauderdale Mobility Hub	CONTRACT DAY:	88

DESCRIPTION OF WORK

Continental Construction USA:
1. Placed the curb inlet grate at drainage structure S-6.
2. Compacted the pipe run from drainage structure S-6 to S-5.
3. Soft dug to explore drainage structure S-14 placement.
Action Property:
1. Continued placing and spreading the limerock base on the roadway side of Flagler Greenway.

ISSUES:
None

Accidents (Circle one):	<input checked="" type="radio"/> No	Yes	See Incident/Accident Report Dated:	Hours at the Job Site:	8
--------------------------------	-------------------------------------	-----	-------------------------------------	-------------------------------	---

VISITORS	

WEATHER CONDITIONS	High Temp:	AM Condition:	PM Condition:	Low Temp:
Effectuated > 50% Work Day (NO)	77	Partly Cloudy	Partly Cloudy	63

Light rain no effect

PERSONNEL

Cont. Const. USA	No	Hrs	Action Prop.	No	Hrs				Materials Received
Project Manager			Foreman						
Superintendent	1	8	Skilled	1	8				
Foreman	1	8							
Skilled	2	8							
Common	2	8							
Trainee									

EQUIPMENT (Active/Idle)

Cont. Const. USA	#	A	I	Action Prop.	#	A	I								
Pickup Truck	1	X		Pickup Truck	1	X									
MOT Truck	1			Trailer	1	X									
Skid Steer	1			Skid Steer	1	X									
Track hoe	1	X		Dump Truck											
Dump Truck	1	X		Track hoe											

CAM #20-0628
Exhibit 2

February 4, 2020
+26.125976,-80.145283
108 NW Fourth St
Fort Lauderdale FL 33301
Existing CMP and inlet



February 4, 2020
+26.125976, -80.145283
108 NW Fourth St
Fort Lauderdale FL 33301
Existing CMP and inlet



February 4, 2020
+26.125566, -80.144747
108 NW Fourth St
Fort Lauderdale FL 33301
Existing CMP and inlet

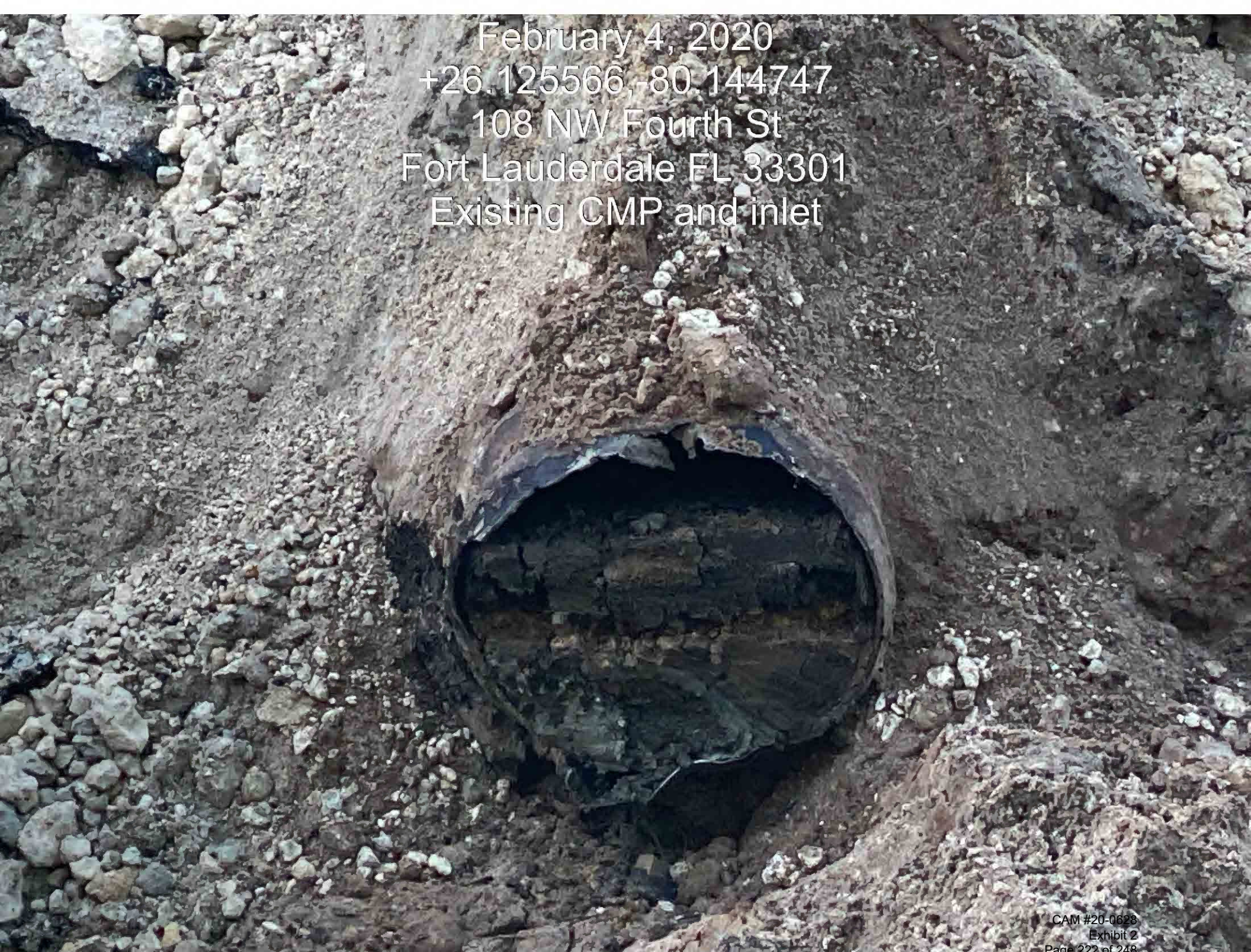

February 4, 2020
+26.125999,-80.145191
108 NW Fourth St
Fort Lauderdale FL 33301
Placed S-1



February 5, 2020
+26.125896,-80.144634
108 NW Fourth St
Fort Lauderdale FL 33301
Excavated to place S-6

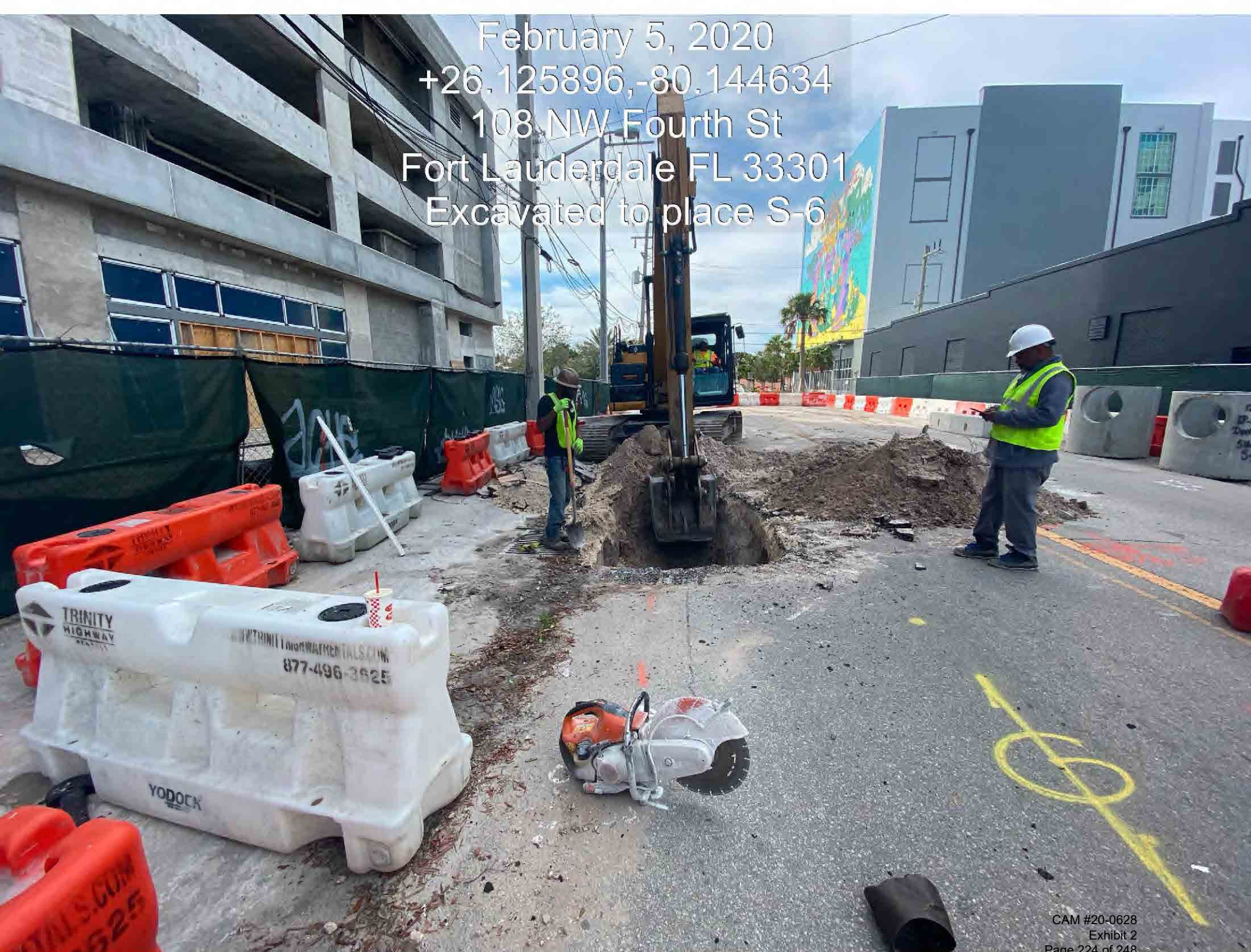

February 5, 2020
+26.126026,-80.144618
101-109 NW Fourth St
Fort Lauderdale FL 33301
Excavated and placed S-6

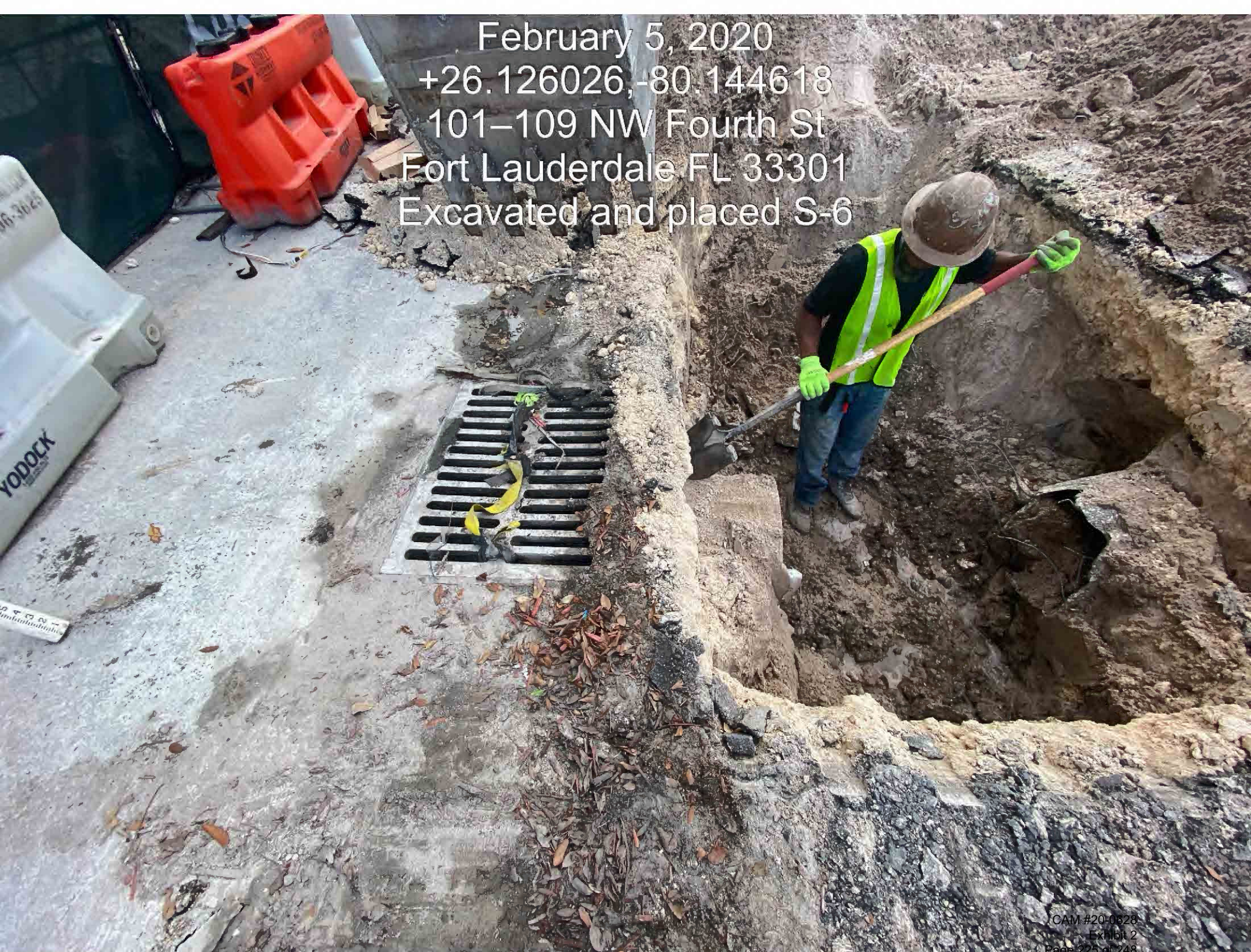

February 5, 2020
+26.125974,-80.144585
NW Fourth St
Fort Lauderdale FL 33301
Excavated and place S-6



February 7, 2020
+26.125926,-80.144701
108 NW Fourth St
Fort Lauderdale FL 33301
Mudding up S-6 to existing pipe

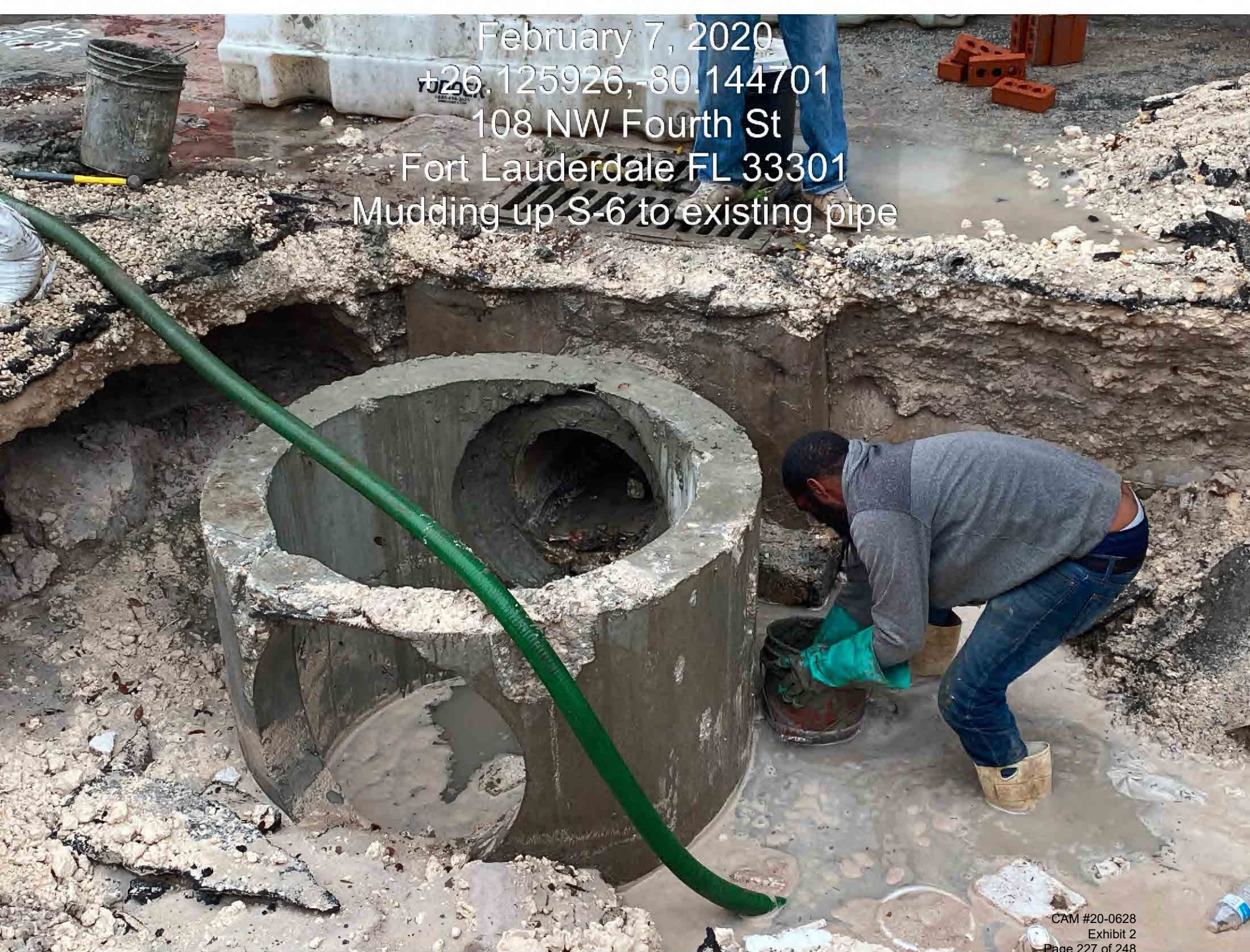

February 7, 2020
+26.126141,-80.144680

401 NW First Ave
Fort Lauderdale FL 33301

Placed 18" HDPE From S-6 towards S-7

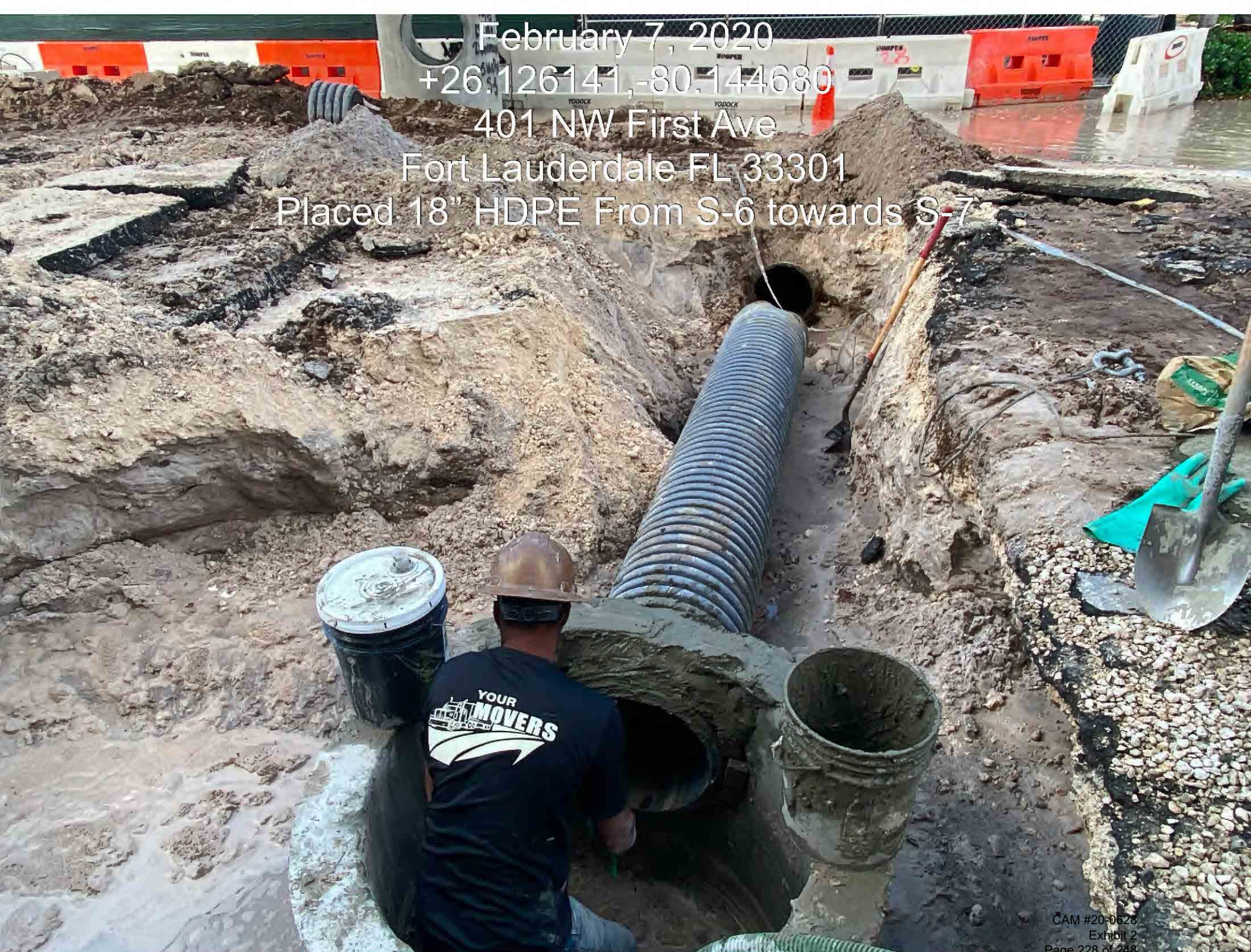

February 10, 2020
+26.125817,-80.145441
201-383 NW Flagler Ave
Fort Lauderdale FL 33301
Resetting the rim at S-8 that was hit

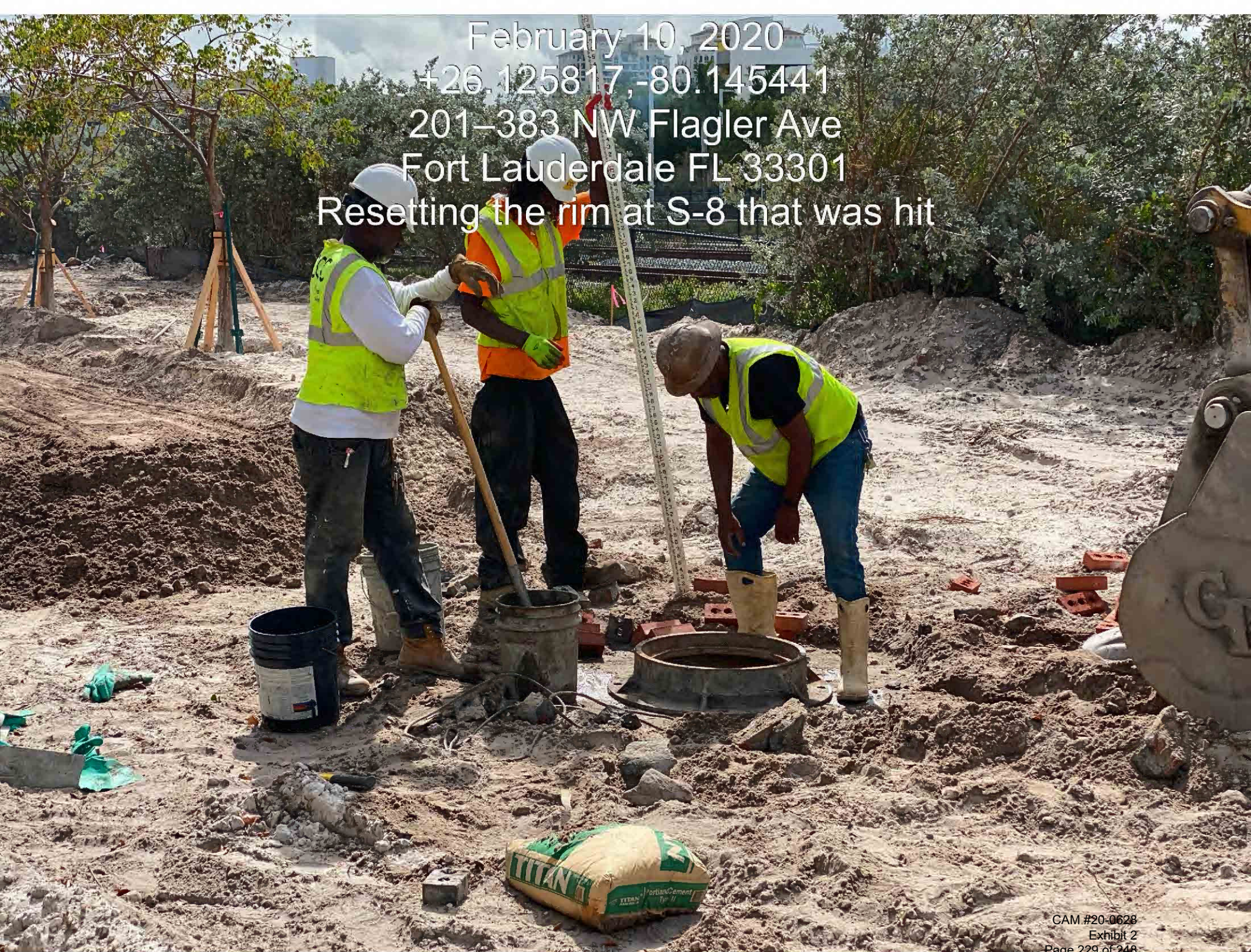

February 12, 2020
+26.126000,-80.145271
125 NW Fourth St
Fort Lauderdale FL 33301
Modified S-1



February 12, 2020
+26.126000,-80.145271
125 NW Fourth St
Fort Lauderdale FL 33301
Modified S-2

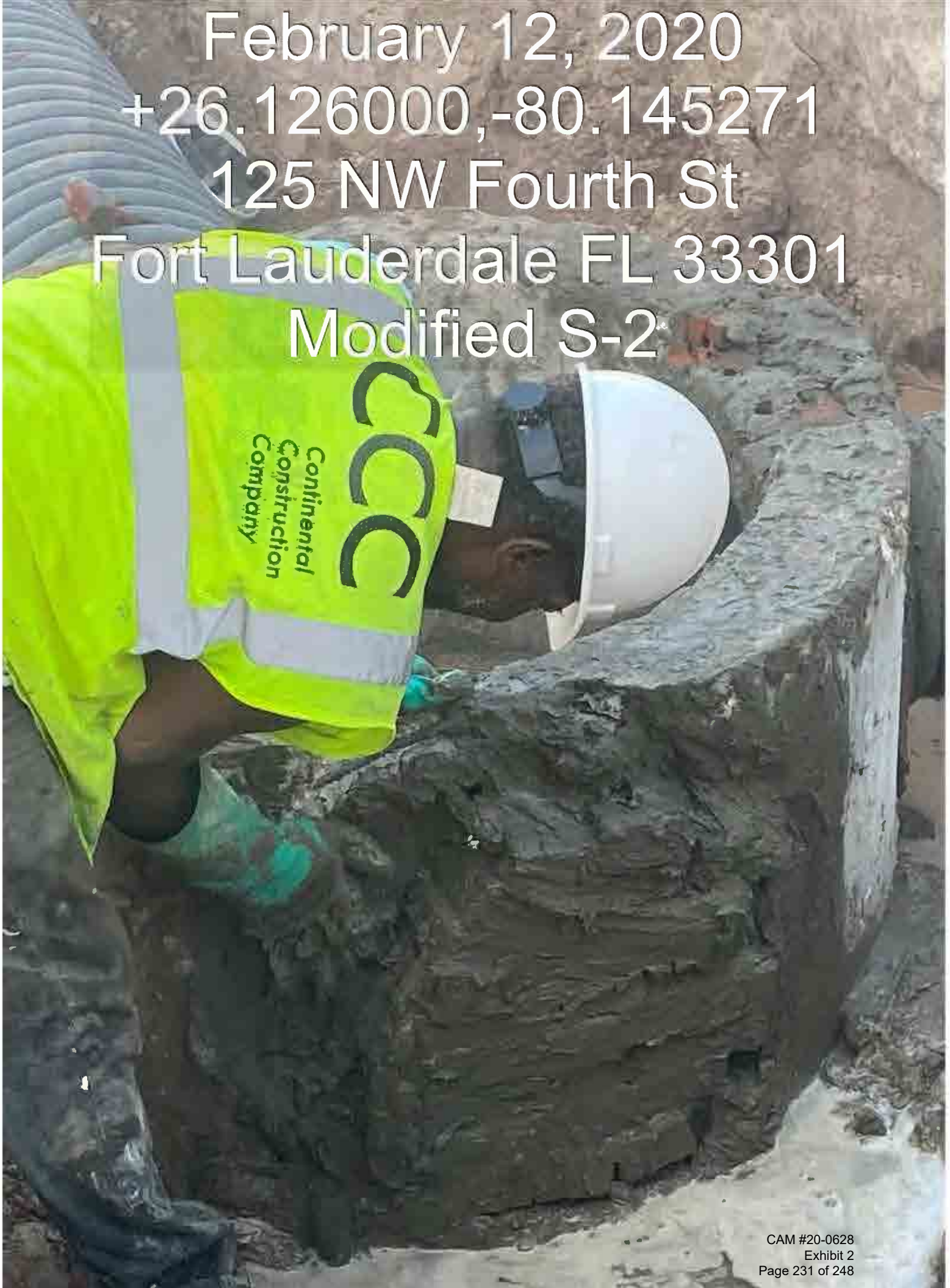

February 12, 2020
+26.126153,-80.144666
401 NW First Ave
Fort Lauderdale FL 33301
Excavated and placed S-6

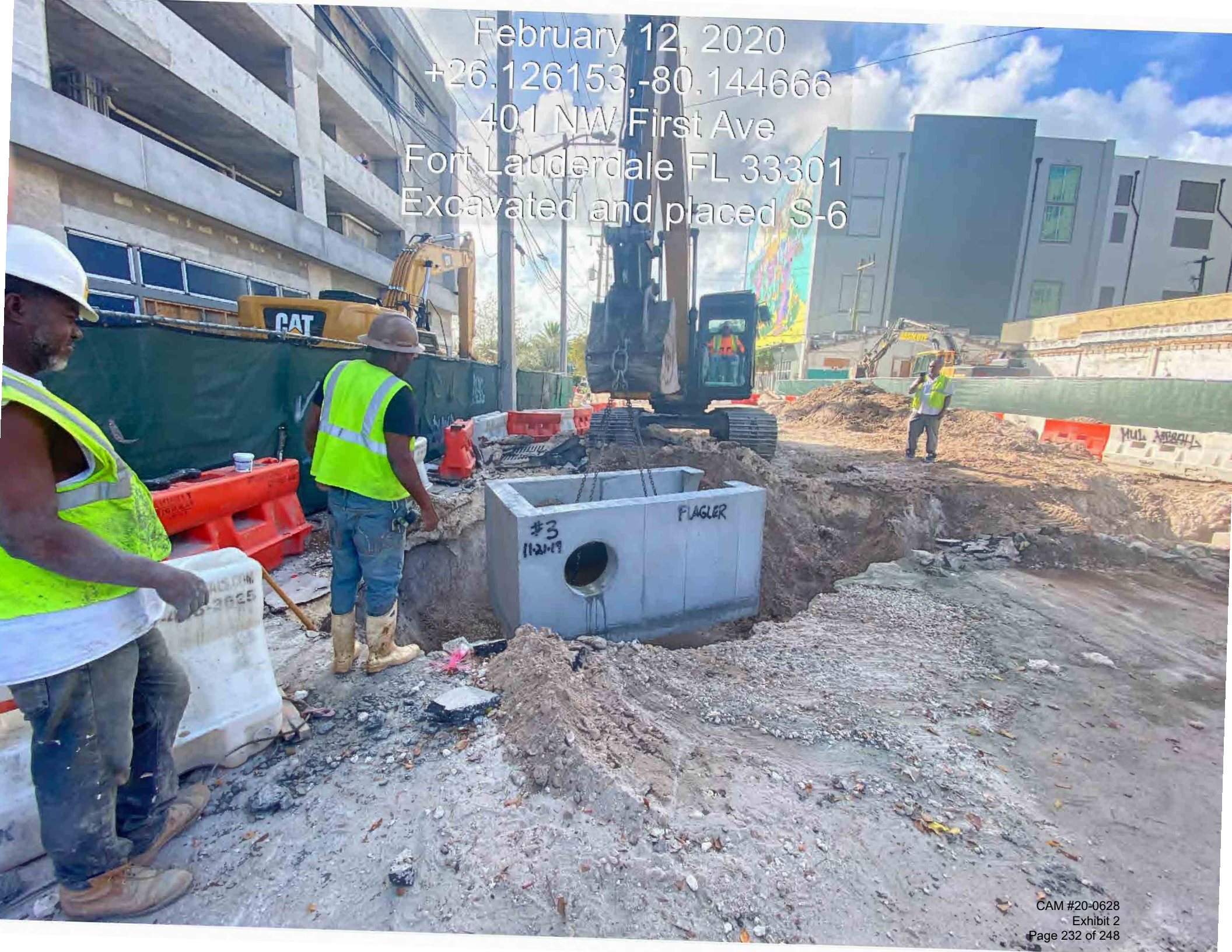

February 14, 2020
+26.126075, -80.145299
125 NW Fourth St
Fort Lauderdale FL 33301
Placed HDPE 12" pipe from S-1 to S-1A

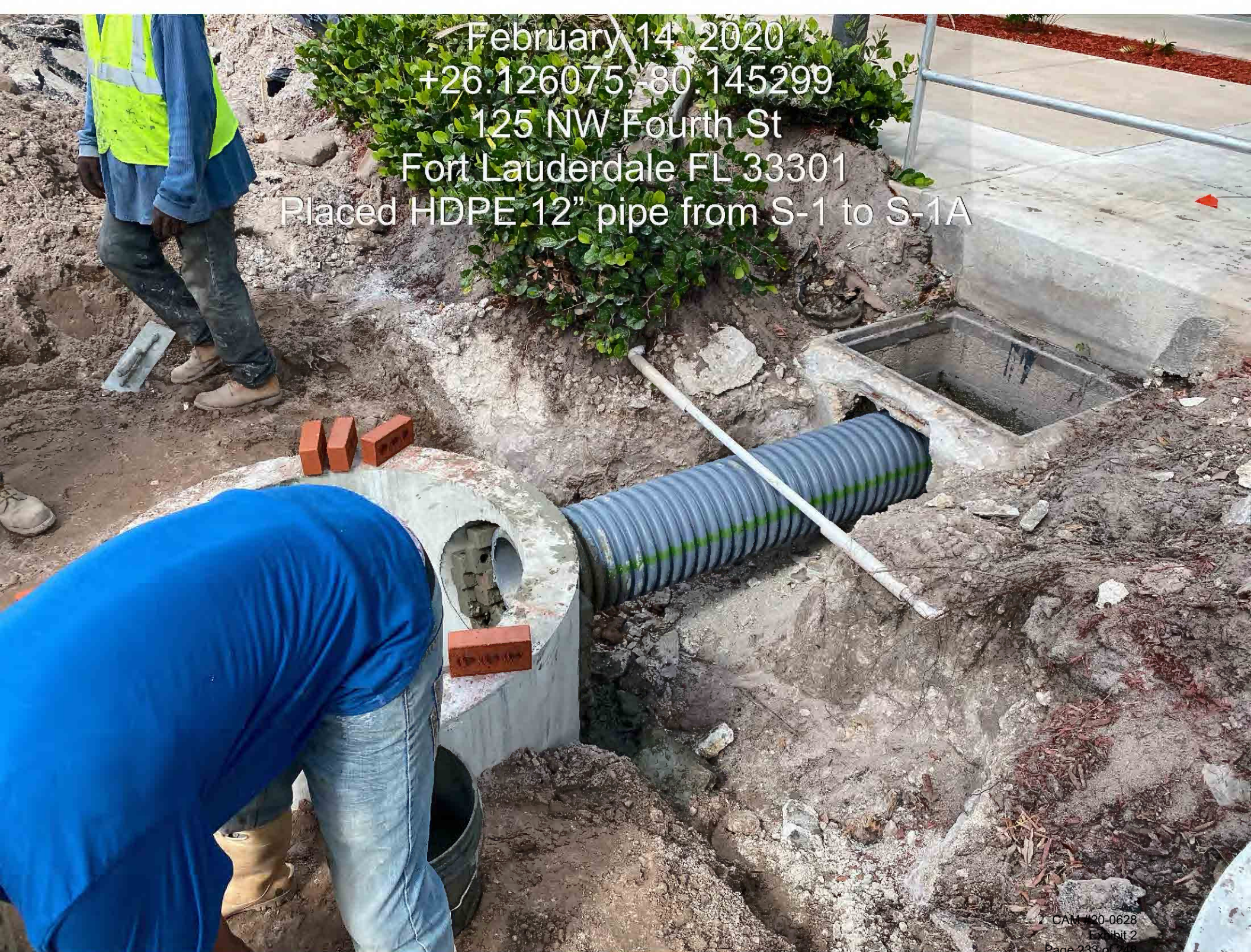

February 14, 2020
+26.125974,-80.144964
108 NW Fourth St
Fort Lauderdale FL 33301
Placed the top at S-1

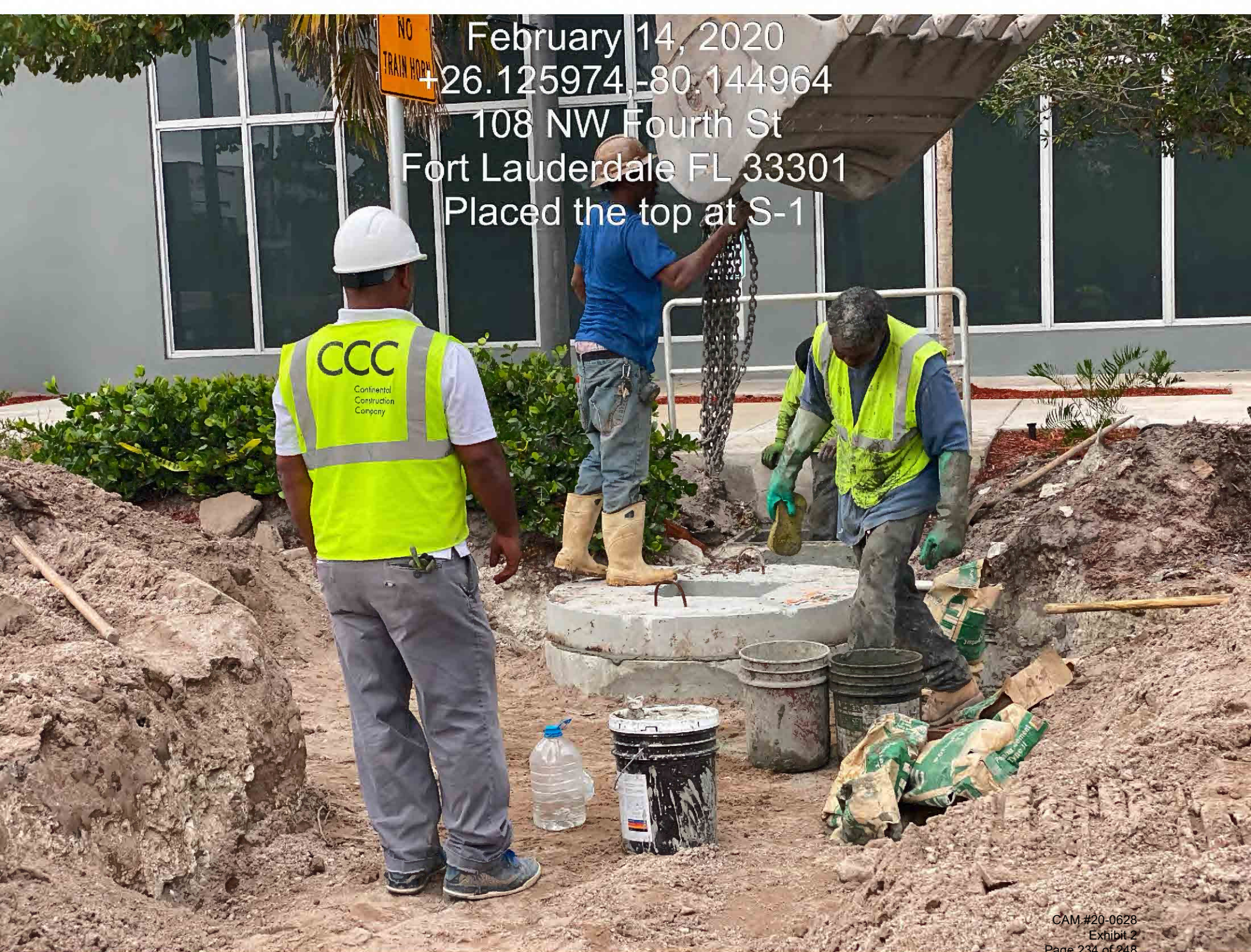

February 17, 2020
+26.125952,-80.144755
108 NW Fourth St
Fort Lauderdale FL 33301
Removing existing pipe out 5A

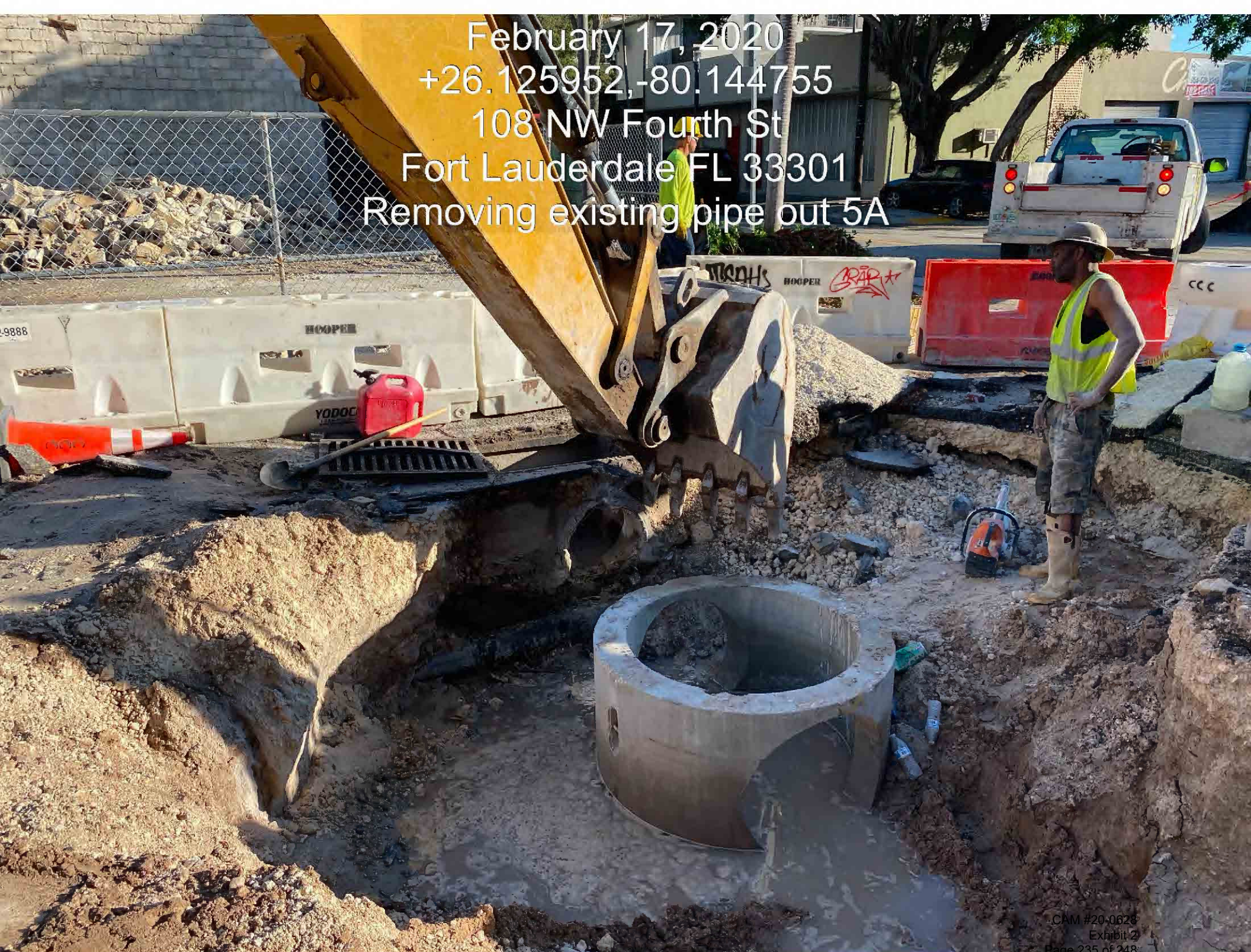

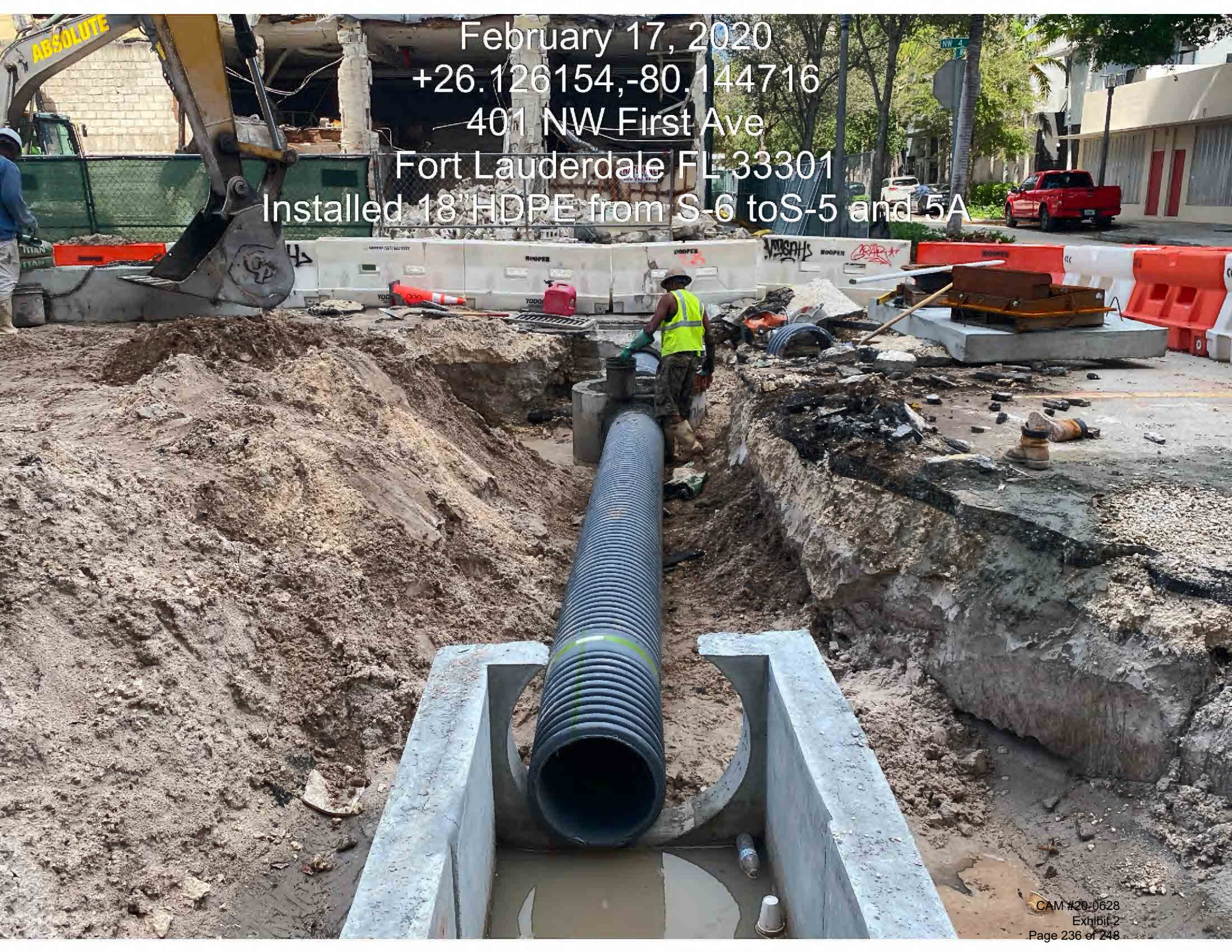

February 17, 2020
+26.126154,-80.144716
401 NW First Ave
Fort Lauderdale FL 33301
Installed 18" HDPE from S-6 to S-5 and 5A

February 18, 2020
+26.126156,-80.144749
401 NW First Ave
Fort Lauderdale FL 33301
Mud up and set the P top at S-5



February 18, 2020
+26.126164, -80.144728

401 NW First Ave
Fort Lauderdale FL 33301

Mud up and set the P top at S-5

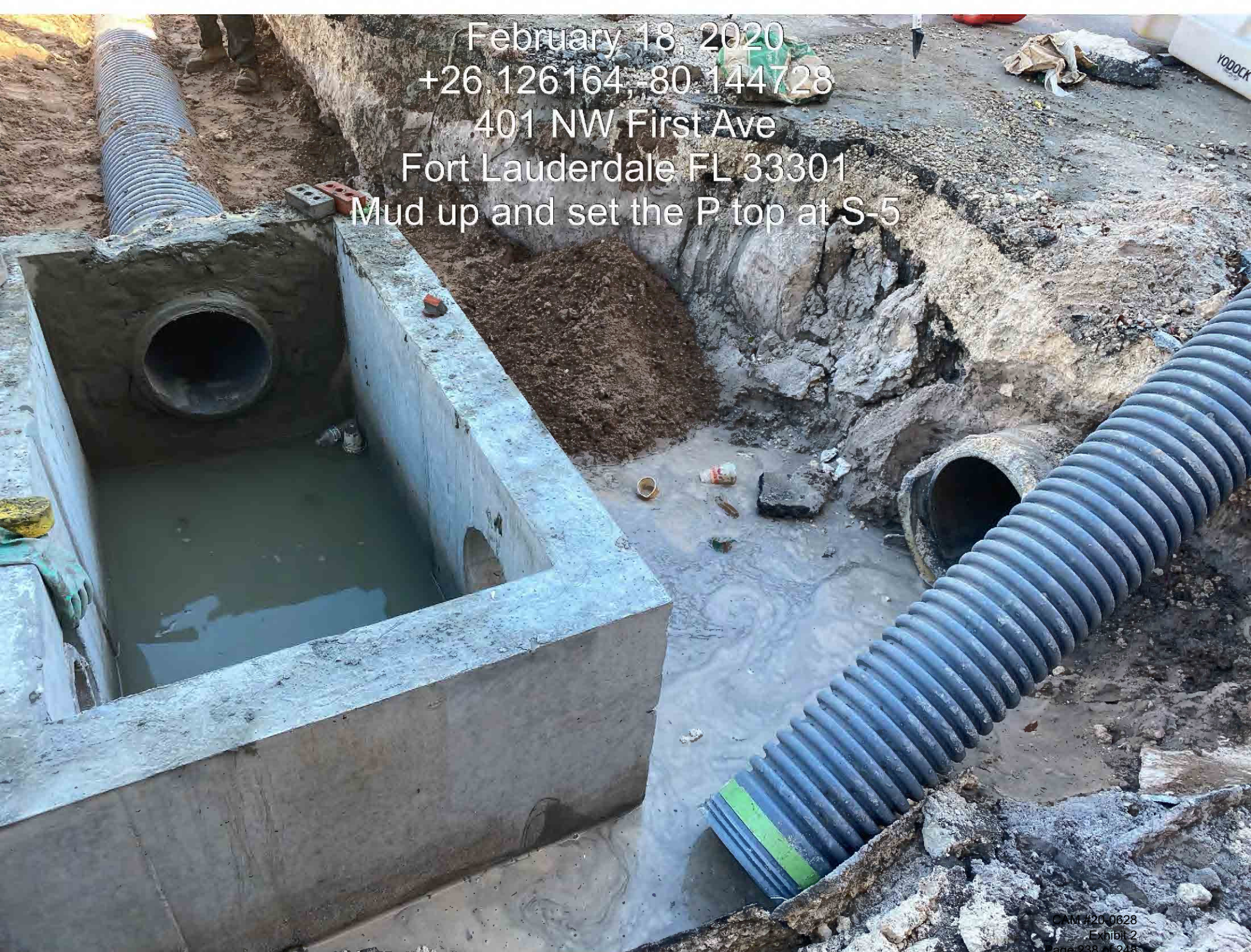

February 18, 2020
+26.126031,-80.144632
101-109 NW Fourth St
Fort Lauderdale FL 33301



February 18, 2020
+26.126031,-80.144632
101-109 NW Fourth St
Fort Lauderdale FL 33301



February 19, 2020
+26.125691,-80.144814
108 NW Fourth St
Fort Lauderdale FL 33301

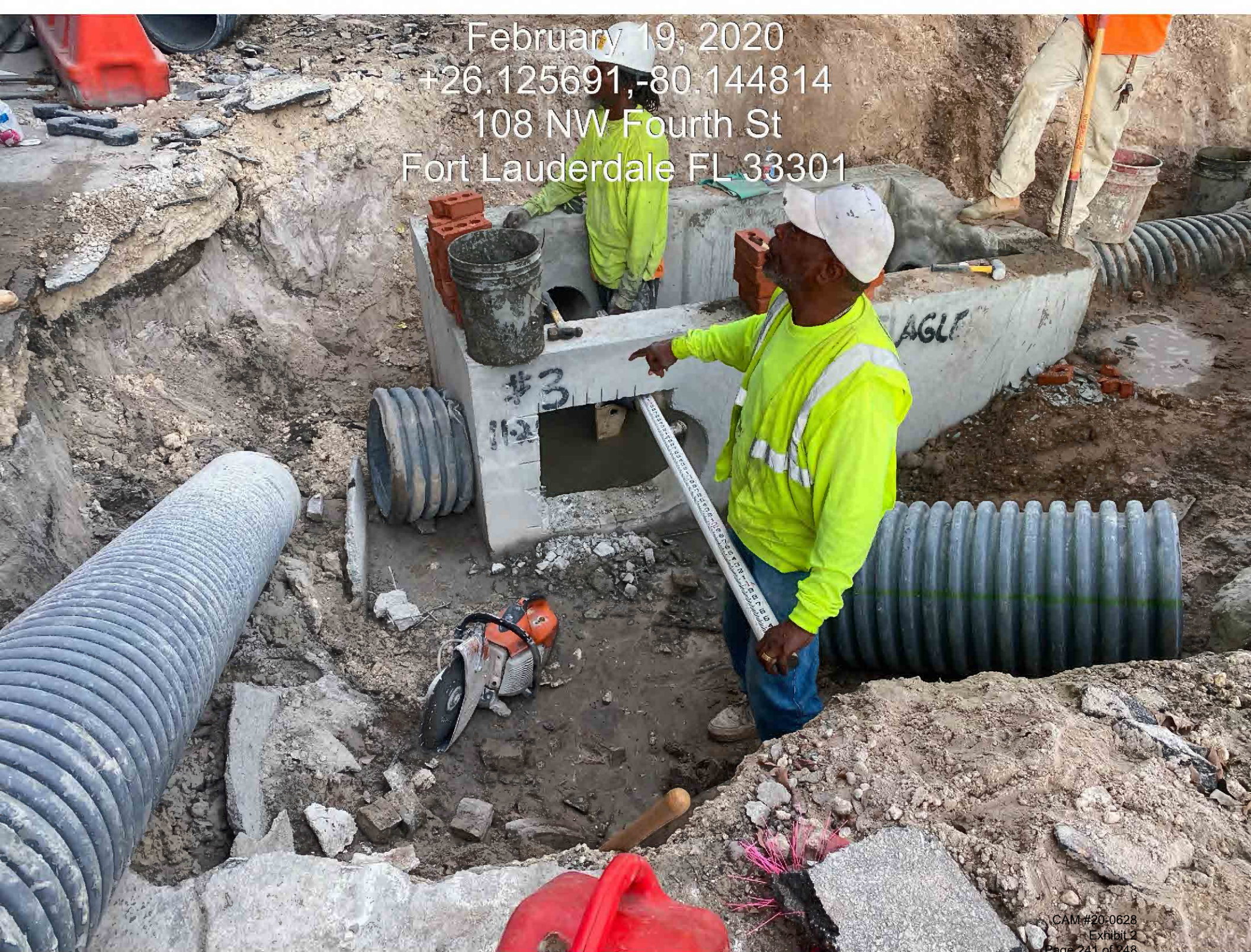

February 19, 2020
+26.126063,-80.144779
401 NW First Ave
Fort Lauderdale FL 33301
Build collet at S-6

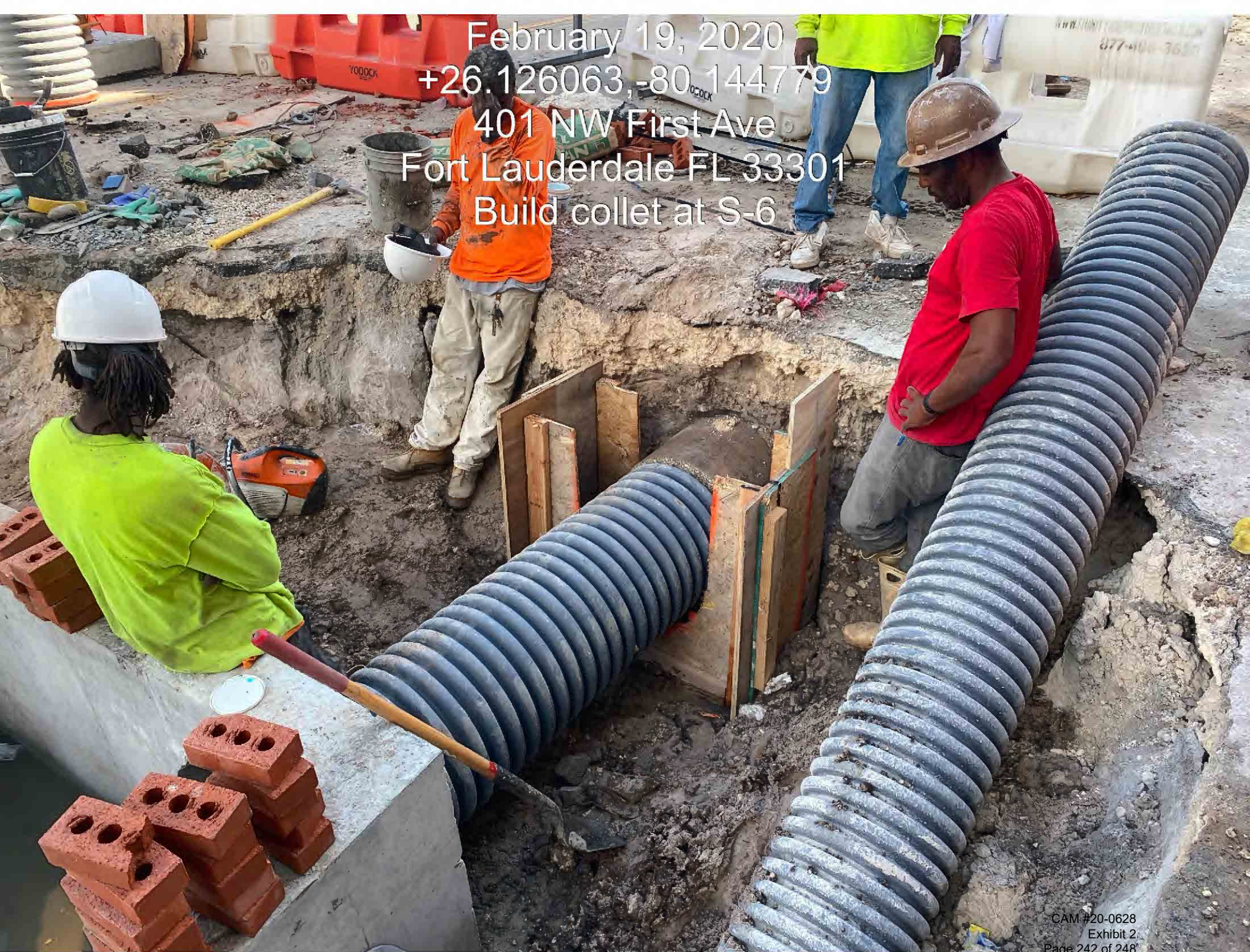

February 19, 2020
+26.126172, -80.144760
401 NW First Ave
Fort Lauderdale FL 33301
Placed the top of S-6 and rim



February 20, 2020
+26.125963, -80.144846
108 NW Fourth St
Fort Lauderdale FL 33301

Cutting the top of the slab to adjust the grate to the proper elev

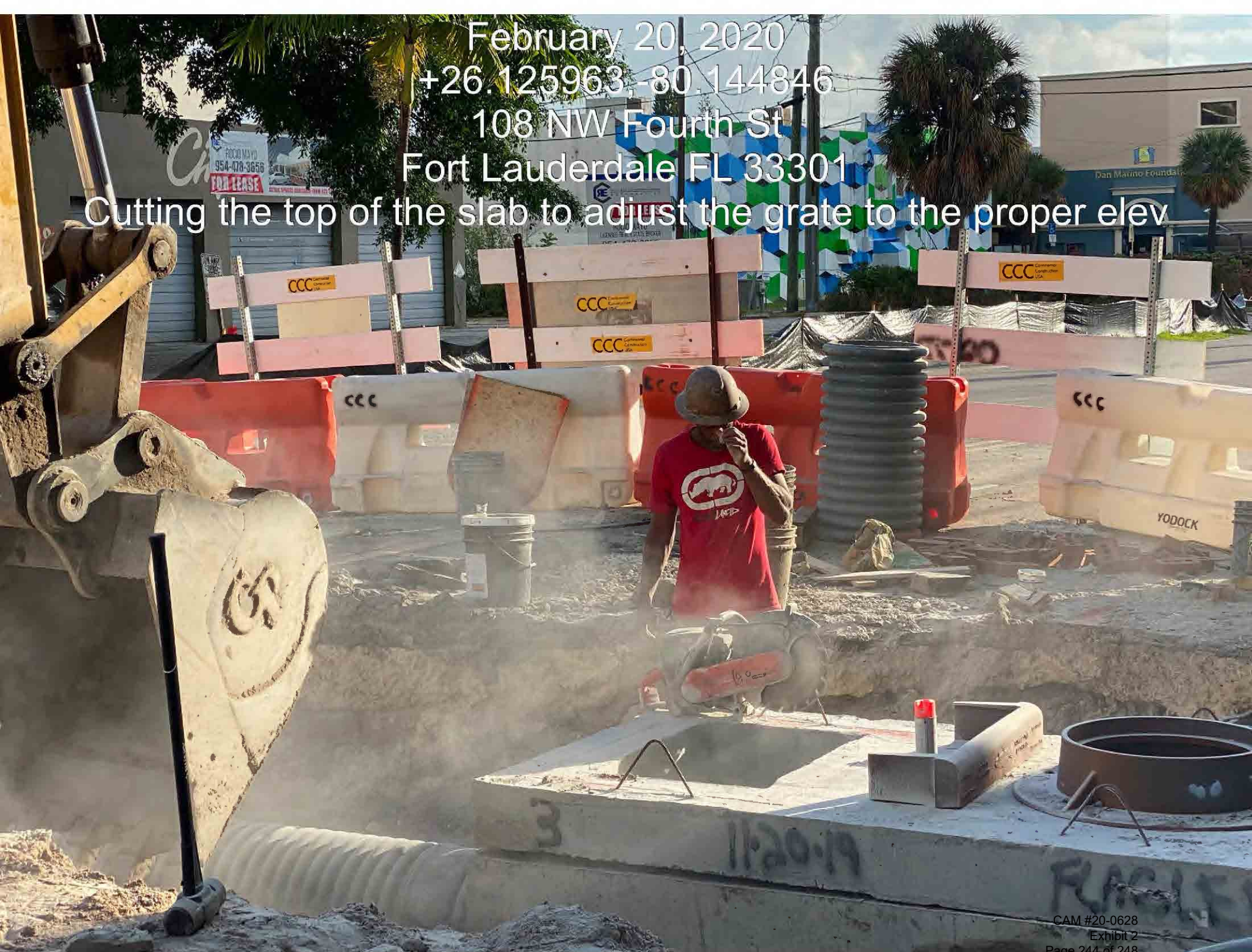



EXHIBIT 2

CONTRACTOR'S EMAIL ACKNOWLEDGEMENT OF REPLY TO CHANGE ORDER

TRANSPORTATION AND MOBILITY DEPARTMENT

290 NORTHEAST 3RD AVENUE, FORT LAUDERDALE, FLORIDA 33301

TELEPHONE (954) 828-3700, FAX (954) 828- 3704

WWW.FORTLAUDERDALE.GOV



From: [Shiau Ching Low](#)
To: [Jose Rafael Gomez](#); [Juan Carlos Jurado](#); "info"
Cc: [Giancarlo Marchioretto](#); [Ben Rogers](#); [Felix Garcia](#); [Gibson, Matt](#)
Subject: RE: Mobility Hub - Reply for Change Order 2 and Change Order 3
Date: Thursday, July 30, 2020 9:33:00 AM
Attachments: [image002.png](#)

Good morning Jose and Juan,

As stated in the letter, I do not have the authorization to approve the change order. I will submit this change order request to the City Manager and City Commission to attempt to obtain approval per Section 14.6 of the construction agreement to increase the contract price by \$97,469.46 and the contract time extension from 316 calendar days to 357 calendar days.

You will be informed of the outcome of the commission meeting.

Thank you.

Shiau Ching Low, EIT, PMP

Parking Services Project Manager II
City of Fort Lauderdale - Transportation and Mobility Department
290 NE 3 Avenue, Fort Lauderdale FL 33301
Tel: 954-828-3779
Cell: 954-213-8548
Fax: 954-828-3704
slow@fortlauderdale.gov

The City of Fort Lauderdale is a public entity subject to Chapter 119 of the Florida Statutes concerning public records. Email messages to and from City of Fort Lauderdale employees or officials are covered under such laws and thus subject to public disclosure.

From: Jose Rafael Gomez <jgomez@Usacontinental.com>
Sent: Wednesday, July 29, 2020 5:28 PM
To: Juan Carlos Jurado <juan.jurado@Usacontinental.com>; Shiau Ching Low <SLow@fortlauderdale.gov>; Ben Rogers <BRogers@fortlauderdale.gov>
Cc: Giancarlo Marchioretto <gmarchioretto@Usacontinental.com>
Subject: [-EXTERNAL-] Mobility Hub - Reply for Change Order 2 and Change Order 3

Mrs. Low, good afternoon.

We are in agreement with Change Order 2 and 3 proposal, based on the following understanding:

1. Contract Price will be increased by 97,469.46\$
2. The Contract Time will be extended from 316 Calendar Days to 357 Calendar Days.

Please confirm.

Thank you.



José Rafael Gomez F.
Chief Operating Officer

Cel. +1 (407) 702 7750
Office +1 (305) 704 7396

jgomez@usacontinental.com
1395 Brickell Ave, suite 740
Miami, FL 33131
www.continentalconstructionusa.com

From: Shiau Ching Low <SLow@fortlauderdale.gov>

Date: July 24, 2020 at 2:03:23 PM EDT

To: info <info@Usacontinental.com>, Juan Carlos Jurado
<juan.jurado@Usacontinental.com>

Cc: Ben Rogers <BRogers@fortlauderdale.gov>, Felix Garcia
<FGarcia@cgasolutions.com>, "Gibson, Matt" <matt.gibson@kimley-horn.com>,
Giancarlo Marchioretto <gmarchioretto@Usacontinental.com>

Subject: Mobility Hub - Reply for Change Order 2 and Change Order 3

Good afternoon Mr. Jurado,

Please see the attached reply letter for the Change Order 2 and Change Order 3 for your perusal.

The exhibit had send to you via a separate email from City's Serv-U share drive. If you did not received the separate email, please refer to the attached email. This link will expire in 30 days.

If we do not receive any feedback from you by July 31, 2020, we will move forward to submit the Change Order 2 and Change Order 3 request for September 1, 2020 City Commission Meeting.

If you have any questions or concerns, please contact me via email.

Thank you.

Shiau Ching Low, EIT, PMP

Parking Services Project Manager II

City of Fort Lauderdale - Transportation and Mobility Department

290 NE 3 Avenue, Fort Lauderdale FL 33301
Tel: 954-828-3779
Cell: 954-213-8548
Fax: 954-828-3704
slow@fortlauderdale.gov

The City of Fort Lauderdale is a public entity subject to Chapter 119 of the Florida Statutes concerning public records. Email messages to and from City of Fort Lauderdale employees or officials are covered under such laws and thus subject to public disclosure.