

**Notes for Figure 6H-20—Typical Application 20  
Detour for a Closed Street**

**Guidance:**

1. *This plan should be used for streets without posted route numbers.*
2. *On multi-lane streets, Detour signs with an Advance Turn Arrow should be used in advance of a turn.*

**Option:**

3. Flashing warning lights and/or flags may be used to call attention to the advance warning signs.
4. Flashing warning lights may be used on Type 3 Barricades.
5. Detour signs may be located on the far side of intersections. A Detour sign with an advance arrow may be used in advance of a turn.
6. A Street Name sign may be mounted with the Detour sign. The Street Name sign may be either white on green or black on orange.

**Standard:**

7. **When used, the Street Name sign shall be placed above the Detour sign.**

**Support:**

8. See Figure 6H-9 for the information for detouring a numbered highway.



Figure 6H-20. Detour for a Closed Street (TA-20)

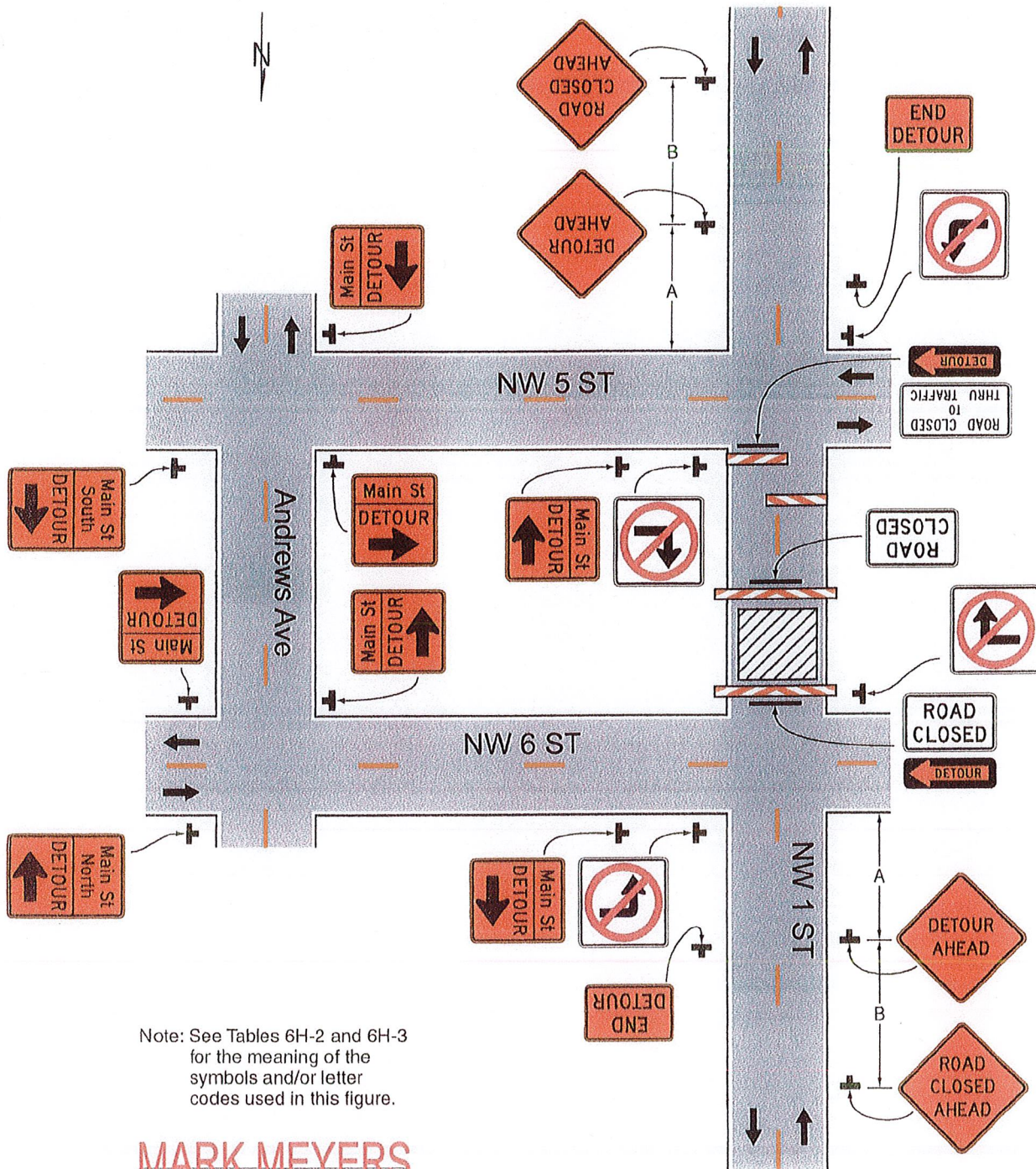

Note: See Tables 6H-2 and 6H-3 for the meaning of the symbols and/or letter codes used in this figure.

**MARK MEYERS**

**FDOT** This Certifies that  
Mark Meyers

Has Completed a Florida Department of Transportation Approved  
Temporary Traffic Control (TTC) Advanced (Refresher) Course.

Date Expires: 02/11/2023 Certificate # 47529  
Instructor: Richard Cabrera FDOT Provider # 37

ATSSA  
Phone: 540-368-1701  
15 Riverside Parkway Ste. 100  
Fredericksburg, VA  
www.atssa.com  
donna.clark@atssa.com

**ATSSA**  
SAFER ROAD. SAFER LIVES!

Typical Application 20

**MARK MEYERS**  
**FDOT**  
 This Certifies that:  
 Mark Meyers  
 Has Completed Florida Department of Transportation Approved  
 Temporary Traffic Control (TTC) Advanced Detouring Course  
 Date Earned: 02/11/2023  
 Instructor: Richard Johnson  
 FDOT Provider: 237  
 Certificate #: 47239  
 Florida: 0461426-1751  
 15 Stonehenge Parkway, Ste. 100  
 Jacksonville, FL  
 32211  
 904.444.4444  
 demark@markmeyers.com

**ISSA**  
 DATE RANGE: 10/11/2023



**Table 1**  
**Device Spacing**  
 Max. Distance Between Devices (ft.)

Speed (mph)	Cones or Tubular Markers	Type I or Type II Barricades or Vertical Panels or Doms	Type I or Type II Taper	Tangent	Tangent
25	25	50	25	50	50
30 to 45	25	50	30	50	50

**DISTANCE BETWEEN SIGNS**

Speed	Spacing (ft.)		
	A	B	C
40 mph or less	200	200	200
45 mph	350	350	350

**MOT Plans**  
 INCORPORATED

631 NE 45 Street  
 Oakland Park, FL 33334  
 (954) 560-0450

INSURANCE/CLERK No. 4/2/2018  
**CAM 20-0008**