

# SKETCH OF DESCRIPTION

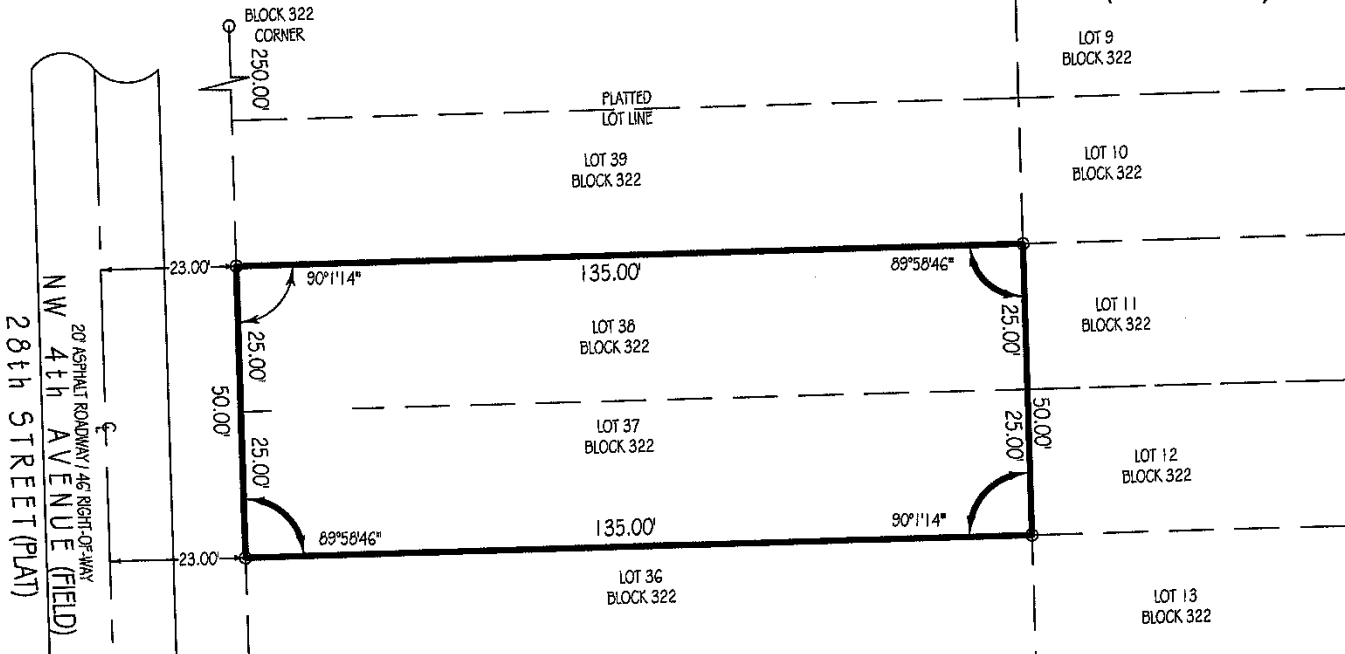

SCALE: 1"=30'

**NOTE (PER CLIENT) :**  
"REZONING FROM RESIDENTIAL MULTIFAMILY MIDRISE/MEDIUM HIGH DENSITY DISTRICT (RMM-25) TO NORTHWEST REGIONAL ACTIVITY CENTER MIXED USE EAST (NWRAC-MUE)"

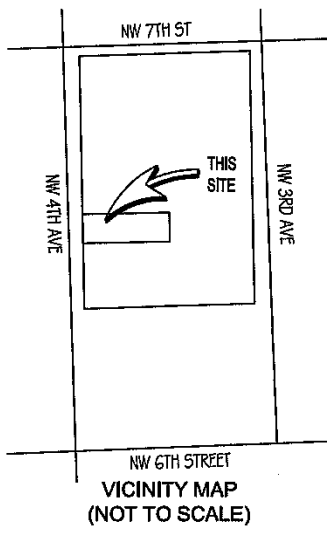

**LEGAL DESCRIPTION:**

THE LAND REFERRED TO HEREIN BELOW IS SITUATED IN THE COUNTY OF BROWARD, STATE OF FLORIDA, AND IS DESCRIBED AS FOLLOWS: LOTS 37 AND 38, BLOCK 322, OF PROGRESSO, ACCORDING TO THE PLAT THEREOF, AS RECORDED IN PLAT BOOK 2, PAGE 18, OF THE PUBLIC RECORDS OF MIAMI-DADE COUNTY, FLORIDA; SAID LANDS SITUATE LYING AND BEING IN BROWARD COUNTY, FLORIDA, AND CONTAIN 6,750.00 SQUARE FEET OR 0.155 ACRES, MORE OR LESS.

**SURVEYOR'S CERTIFICATION:**

**SKETCH OF DESCRIPTION**

I HEREBY CERTIFY THAT THIS SKETCH AND DESCRIPTION MEETS THE STANDARDS OF PRACTICE AS OUTLINED IN CHAPTER 5J-17.051 & 5J-17.052 OF THE FLORIDA ADMINISTRATIVE CODE, PURSUANT TO SECTION 472.027, FLORIDA STATUTES, AND THAT THE ELECTRONIC SIGNATURE AND SEAL HEREON MEETS PROCEDURES AS SET FORTH IN CHAPTER 5J-17.062, PURSUANT TO SECTION 472.025, FLORIDA STATUTES.



Digitally signed by Pablo A Alvarez  
DN: c=US, o=Florida,  
dnQualifier=A01410D00000184E2CD  
D798000BB98, cn=Pablo A Alvarez  
Date: 2023.06.16 15:39:44 -04'00'

**SIGNED:** PABLO ALVAREZ PROFESSIONAL SURVEYOR AND MAPPER FLORIDA REGISTRATION No. 7274 (NOT VALID WITHOUT THE SIGNATURE AND THE ORIGINAL RAISED SEAL OF THE FLORIDA LICENSED SURVEYOR AND MAPPER SHOWN ABOVE)  
**DATE:** 6-16-2023

This sketch and description has been issued by the following Landtec Surveying office:  
**700 West Hillsboro Boulevard, Suite 4-100  
Deerfield Beach, FL 33441  
Office: (561) 367-3587  
Fax: (561) 465-3145  
www.LandtecSurvey.com**

**LEGEND:**  
P.O.B. - POINT OF BEGINNING  
P.O.C. - POINT OF COMMENCEMENT  
P.B. - PLAT BOOK  
P.G. - PAGE

