

This instrument prepared by:  
Andrew J. Schein, Esq.  
Lochrie & Chakas, P.A.  
1401 East Broward Boulevard, Suite 303  
Fort Lauderdale, FL 33301

**REVOCABLE LICENSE**

THIS IS A REVOCABLE LICENSE granted this 16 day of December, 2019  
by and between:

**CITY OF FORT LAUDERDALE**, a Florida municipal corporation,  
100 North Andrews Avenue, Fort Lauderdale, FL 33301  
("CITY")

and

**NEW RIVER III, LLC**, a Florida limited liability company, whose  
principal address is 315 S. Biscayne Boulevard, 4<sup>th</sup> Floor, Miami,  
FL 33131, c/o Steve Arcamonte, its successors and  
assigns("LICENSEE")

WHEREAS LICENSEE is the developer of real property located 416 SW 1<sup>st</sup> Avenue,  
Fort Lauderdale, Broward County, Florida and more particularly shown and described on the  
survey attached hereto as **Exhibit "A"** and made a part hereof (hereinafter "Property"); and

WHEREAS, the Property is the real property upon which the proposed Development  
Project, as defined herein, will be constructed and associated staging will take place; and

WHEREAS, in order to construct the Development Project, LICENSEE indicates it is  
necessary to close a portion of certain rights-of-way to facilitate construction of the Development  
Project and to make certain improvements within the SW 1<sup>st</sup> Avenue and SW 5<sup>th</sup> Street rights-of-  
way and the 14' Platted Alley adjacent to the Property; and

WHEREAS, LICENSEE indicates that to best ensure the public safety during  
construction of the improvements, it is necessary to temporarily close a portion of SW 1<sup>st</sup>  
Avenue, SW 5<sup>th</sup> Street and the 14' Alley adjacent to the Property (more particularly described  
herein) with appropriate traffic control plans, emergency access, pavement markings, signage,  
warning lights, temporary barrier fences, completion of construction of underground utilities,  
restoration of pavement, subject to certain terms and conditions; and

WHEREAS, the CITY's Property and Right of Way Committee considered LICENSEE's  
application for a Revocable License and Maintenance of Traffic Plan involving temporary road  
closures, as more particularly described on **Exhibit "B"**, **Exhibit "C"** and **Exhibit "D"** and  
recommended approval thereof; and

*ASD*

WHEREAS, the City Commission of the City of Fort Lauderdale, by Motion adopted on December 3, 2019, has authorized execution of this Revocable License by the proper CITY officials;

NOW, THEREFORE, in consideration of the mutual covenants and conditions contained in this Revocable License, and other good and valuable considerations, the adequacy and receipt of which are hereby acknowledged, the parties agree as follows:

**1. Recitals.** The foregoing recitals are true and correct and are hereby ratified and confirmed and incorporated herein.

**2. Defined Terms.** The following terms, as used and referred to herein, shall have the meanings set forth below, unless the context indicates otherwise.

*City Engineer* shall mean the CITY's Land Development Manager, Urban Design & Development, Department of Sustainable Development.

*City Manager* means CITY's Chief Executive Officer, its City Manager, or his or her designee.

*Contract Administrator* means the CITY Engineer or his designee. In the administration of this Revocable License, as contrasted with matters of policy, all parties may rely upon instructions or determinations made by the Contract Administrator.

*Day(s)* means in computing any period of time expressed in day(s) in this Revocable License, the day of the act, event, or default from which the designated period of time begins to run shall not be included. The last day of the period so computed shall be included unless it is a Saturday, Sunday, or legal holiday, in which event the period shall run until the end of the next day which is neither a Saturday, Sunday or legal holiday. When the period of time prescribed or allowed is less than seven (7) days, intermediate Saturdays, Sundays, and legal holidays shall be excluded in the computation.

*Development Project* means the construction of a mixed-use project consisting of 230 residential units and 2,400 square feet of retail uses, with structured parking for 324 parking spaces in a 20-story, 232' high, 488,957 square foot building located on the Property and approved under DRC Case No. R18067, with a final DRC approval date of April 26, 2019, as may be amended from time to time. The Development Project has a street address of 416 SW 1<sup>st</sup> Avenue, Fort Lauderdale, FL.

*Effective Date* means the effective date of this Revocable License, which shall be the date upon which the Revocable License has been executed by LICENSEE and the proper CITY officials on behalf of the CITY and recorded in the Public Records of Broward County, Florida, with a recorded copy filed with the CITY's Clerk and Contract Administrator.

*Florida Building Code* means The Florida Building Code adopted pursuant to Chapter 553, Florida Statutes and includes the Broward County Amendments thereto.

*License Areas* mean those areas or portions thereof within the right-of-way as depicted on that Sketch and Description of such License Areas being attached hereto as **Exhibit "B"**, **Exhibit "C"** and **Exhibit "D"**.

*LICENSEE* means NEW RIVER III, LLC, a Florida limited liability company, its successors and assigns.

*Permit* means either a Building Permit issued by the Building Official pursuant to The Florida Building Code and Broward County Administrative Amendments thereto or an Engineering Permit issued by the Office of the City Engineer, or both, whichever the case may be.

*M.O.T.* means the Maintenance of Traffic Plan approved by the Office of the City Engineer under MOT Permit No. PM-19070444 associated with Master Permit No. PM-19030378.

*Person* means any individual, firm, partnership (general or limited), corporation, company, association, joint venture, joint stock association, estate, trust, business trust, cooperative, limited liability corporation, limited liability partnership, limited liability company or association, or body politic, including any heir, executor, administrator, trustee, receiver, successor or assignee or other person acting in a similar representative capacity for or on behalf of such Person.

*Plans and Specifications* means the plans, specifications, drawings, details, and survey for the Project Improvements to be installed, constructed, operated, maintained, repaired and removed within the License Areas during the term of the Revocable License, which such plans, specifications, drawings, details, etc. are on file in the Office of the City Engineer.

*Project* means the temporary closure of the public rights-of-way within the License Areas and the construction, installation, operation, maintenance, repair and reconstruction, from time to time, of the Project Improvements within the License Areas in conjunction with the construction activities for the Development Project. The term *Project* also includes the ongoing obligation of maintenance and repair of the License Areas, including reconstruction of Project Improvements, from time to time and when necessary, during the term of the Revocable License. The term *Project* shall **not** include the possession, use or occupancy of the License Areas for any other purpose, except as expressly authorized in this Revocable License. The term *Project* includes any portion thereof.

*Project Improvements* means the improvements to be constructed, installed, operated, maintained, repaired and reconstructed from time to time within the License Areas, including construction and installation of underground utility facilities, street resurfacing, signage and pavement markings, temporary mounted signs, temporary barrier fences and gates and dust screen and construction and installation of utility facilities within License Areas. The term *Project Improvements* includes, without limitation, the installation of streetscape improvements, parallel parking, landscaping, pedestrian lighting, pavers, sidewalks, installation of utilities/infrastructure and resurfacing of the License Areas.

*Project Site* means the area within the Property and License Areas.

*Property* means the real property owned by the LICENSEE and as shown and described in **Exhibit "A"** attached hereto and made a part hereof.

*Staging of Materials or Equipment* means the placement of materials or equipment or parking of vehicles within the License Areas in any manner other than (a) temporarily and (b) for the purpose of and while actually engaged in the act of installing the materials in the License Areas, or loading or off-loading materials and/or equipment from a vehicle. Staging of Materials

or Equipment shall include equipment or materials off-loaded from a vehicle and placed within the License Areas when not being removed from the License Areas to Licensee's Property as soon as practicable. Vehicles may be parked in the License Areas for no more than two (2) hours.

*Storage* is synonymous with *Staging of Materials or Equipment* during the assembling or construction of the Project Improvements and shall mean the placement of materials or equipment within the License Areas or any public right of way within two blocks of the Property in such a manner as would constitute *Staging of Materials or Equipment* if the materials or equipment were within the License Areas.

*ULDR* means the City of Fort Lauderdale's Unified Land Development Regulations.

**3. Revocable License.** From the Effective Date hereof, the CITY grants unto the LICENSEE a Revocable License for the nonexclusive possession, use, construction, installation, occupancy of the Project Improvements within the License Areas during the term of the License at LICENSEE'S sole cost and expense, subject to the terms and conditions contained in this Revocable License. The Revocable License does not permit the Staging of Materials or Equipment within the License Areas; provided however, materials and equipment used for the sole purpose of installing and constructing utilities within the License Areas shall be permitted. The granting of this Revocable License is intended to ensure the public safety and to enable the Project Improvements to take place in an area inaccessible to the public.

**4. Term.**

**4.1** Due to the need to keep the public safe and to make certain improvements within the License Areas, LICENSEE may close a portion of the rights-of-way of SW 1<sup>st</sup> Avenue, SW 5<sup>th</sup> Street, and the 14' Alley adjacent to the Property as follows:

**4.1.1 Phase 1 Closure: Swales on SW 1<sup>st</sup> Avenue and SW 5<sup>th</sup> Street and the Easternmost 4' of the 14' Alley – Twenty-Four (24) Month Duration**

**(a) Boundary of closures:** The easternmost 6.5' swale on SW 1<sup>st</sup> Avenue, the northernmost swale on SW 5<sup>th</sup> Street (approximately 4'), and the easternmost 4' of the 14' Alley adjacent to the Property as more particularly shown and described in **Exhibit "B"** ("Phase 1 Closure"). Two-way vehicular travel will be maintained on SW 1<sup>st</sup> Avenue and SW 5<sup>th</sup> Street.

**(b) Duration:** Twenty-four (24) months unless terminated sooner pursuant to provisions 4.4, 4.5 or 23 hereof. This closure period may commence upon the issuance of the MOT Permit. This closure is expected to commence during the first quarter of 2020. The City Manager shall have the authority, upon written request by LICENSEE, to extend the term of this closure by not more than two (2) thirty (30) day periods beyond the period set forth in this subsection. Requests for extensions must be made at least two (2) weeks prior to the expiration date of this closure.

**4.1.2 Phase 2 Closure: Northbound Travel Lane of SW 1<sup>st</sup> Avenue and Westbound Travel Lane of SW 5<sup>th</sup> Street – Three (3) Week Duration**

(a) **Boundary of closure:** The northbound travel lane of SW 1<sup>st</sup> Avenue and westbound travel lane of SW 5<sup>th</sup> Street as more particularly shown and described in **Exhibit "C"** ("Phase 2 Closure"). These closures are needed to construct the streetscape along SW 1<sup>st</sup> Avenue and SW 5<sup>th</sup> Street consisting of parallel parking, landscaping, storm drain infrastructure, and sidewalks in accordance with the site plan approval requirements. One-way vehicular travel will be maintained. Vehicles will be re-routed as shown on the M.O.T. Plan.

(b) **Duration:** Twenty-one (21) days unless terminated sooner pursuant to provisions 4.4, 4.5 or 23 hereof. This closure period may commence upon the issuance of the MOT Permit and is expected to commence towards the end of Phase 1 Closure within the twenty-four (24) month period.

**4.1.3 Phase 3 Closure: Both Travel Lanes of SW 5<sup>th</sup> Street and the 14' Alley Adjacent to the Property – One (1) Week Duration**

(a) **Boundary of closure:** The eastbound and westbound travel lanes of SW 5<sup>th</sup> Street and the 14' Alley adjacent to the Property as more particularly shown and described in **Exhibit "D"** ("Phase 3 Closure"). This closure is needed to complete underground water and sewer utility service connections and to mill and resurface the SW 5<sup>th</sup> Street right-of-way and the 14' Alley, all in accordance with the site plan approval requirements. Pedestrians and vehicles will be re-routed as shown on the M.O.T. Plan.

(b) **Duration:** Seven (7) days unless terminated sooner pursuant to provisions 4.4, 4.5 or 23 hereof. This closure period may commence upon the issuance of the MOT Permit and is expected to commence towards the end of Phase 1 Closure within the twenty-four (24) month period.

(c) **Mitigation:** Along this section of SW 5<sup>th</sup> Street, the proposed temporary traffic plan would close the adjacent existing five (5) foot sidewalk and displace four (4) metered public parking spaces on a continuous basis during working hours, in which mitigation for loss of parking revenues would be paid by LICENSEE.

**4.2** As to each phase and as to the duration of each phase and notwithstanding the foregoing, the City Engineer, in its sole discretion, will determine whether to close the sidewalk and vehicular lane and the duration of the closure after consideration of such matters as site conditions, construction operations, pedestrian and vehicular circulation, feasibility of alternative means of pedestrian and vehicular access and pathways and such other aspects of this Project as the City Engineer deems necessary and appropriate.

**4.3** Notwithstanding, the rights-of-way or sidewalk shall not be closed prior to execution and recordation of this Revocable License, approval of the M.O.T. Plan by the City Engineer and payment to the City of loss parking revenue, if any. In the event LICENSEE requests an extension, then prepayment of loss parking revenue shall be a condition for granting such an extension. Notwithstanding the terms of this License, if Licensee has not secured a MOT permit by January 30, 2020 then this Revocable License shall terminate and shall be of no further force or effect.

**4.4** In the event that the license granted herein or the actions of the LICENSEE or any of its agents, servants, employees, guests or invitees or the agents, servants, employees, guests or invitees of any of the LICENSEE's contractors, subcontractors or independent contractors shall (a) ever conflict with a superior municipal interest of the CITY or public, or (b) at any time the CITY requires the use of the above-mentioned License Areas or publicly dedicated thoroughfare for a superior conflicting municipal purpose or (c) determines that continuation of the License granted herein is no longer in the best public interest, all as determined by the City Commission, then, in that event, the License granted herein shall be terminable at the will of the City Commission upon fifteen (15) days advance written notice to the LICENSEE.

**4.5** In the event LICENSEE is (a) in violation of any of the material terms or conditions of this Revocable License, as determined by the City Manager, or (b) the license granted herein or the actions of LICENSEE or any of its agents, servants, employees, guests or invitees or the agents servants, employees, guests or invitees of any of LICENSEE's contractors, subcontractors or independent contractors conflict with a superior municipal interest of the CITY or the public, or (c) at any time the CITY requires the use of the above mentioned License Areas or adjacent publicly dedicated thoroughfare(s) for a superior conflicting municipal purpose, or (d) continuation of the License granted herein is no longer in the best public interests, all as determined by the City Manager, then, upon advance written notice to LICENSEE of not less than twenty-four (24) hours where LICENSEE is given an opportunity to be heard on the matters, the authority granted by this License may be temporarily revoked or suspended by the City Manager for a period not exceeding fourteen (14) days, at the end of which period the City Commission shall consider termination of the License granted herein.

**4.6** In the event that emergent conditions arise within the License Areas that present an imminent threat to the health, safety or welfare of Persons or property, the City Manager may temporarily suspend this Revocable License, in whole or in part, for a period not to exceed fourteen (14) days. In such a circumstance notice shall be provided to LICENSEE pursuant to the provisions of Section 13, Emergencies, of this Revocable License. In the event the condition persists for a period of seven (7) days, then this Revocable License may be temporarily suspended for a period in excess of fourteen (14) days by action of the City Commission.

**4.7** This Revocable License may also be revoked or terminated pursuant to the terms of Section 23.

**5. Conditions.** The Revocable License granted herein is subject to compliance with the following conditions:

**5.1** LICENSEE shall submit Plans and Specifications for the Project Improvements, to the Office of the City Engineer, where required, and to the Building Official, where required, for review and approval prior to commencing construction of the Project Improvements.

**5.2** No construction of the Project Improvements shall be commenced prior to issuance of the required Permits.

**5.3** To the extent required by law, no placement, installation or construction of the Project Improvements within the License Areas shall be commenced prior to issuance of a Building Permit, where applicable, by the Building Official or issuance of an Engineering Permit, where applicable, by the City Engineer or designee.

**5.4** For the License Areas where the Project Improvements are to be placed, installed or constructed, prior to construction and installation of Project Improvements within the License Areas, CITY, at the discretion of the City Engineer or designee shall perform, at its sole cost and expense, a sub-surface utility investigation.

**5.4.1** In the event defects to any of the subterranean utilities are detected as a result of the sub-surface utility investigation, CITY shall cause to be repaired such defects prior to construction and installation of the Project Improvements.

**5.4.2** In the event no defects to any of the subterranean utilities are detected as a result of the sub-surface utility investigation, LICENSEE shall bear the cost of any repairs required after construction of the Project Improvements for a period of one (1) year after receiving a Certificate of Completion from the CITY Engineer.

**5.5** Any damage to existing pavement or to any publicly owned property or rights-of-way, including sidewalk easement, caused by the installation, movement or removal of temporary barrier fencing shall be repaired to the satisfaction of the City Engineer and the cost of such repairs shall be borne by LICENSEE.

**5.6** LICENSEE shall provide to the Office of the City Engineer as-built plans, specifications, details and surveys after construction of the Project Improvements.

**5.7** LICENSEE shall be responsible for making all utility notifications and obtaining all locations and clearances prior to performing any excavation work, including for the installation of signs and fence posts.

**5.8** Any damage to existing pavement or to any publicly owned property or rights-of-way caused by the installation, movement or removal of Project Improvements shall be repaired to the satisfaction of the Office of City Engineer or designee and the cost of such repairs shall be borne by LICENSEE.

**5.9** At the conclusion of the construction and installation phase of the Project, all damage to any elements such as pavement, curbs, sidewalks, signs, markings, landscaping, trees, irrigation, parking meters, light poles, etc. located within the public rights of way outside the License Areas shall be repaired or restored to a condition equal to or better than that existing prior to commencement of construction of the Project. Damage to any of the above referenced elements within the License Areas shall be repaired to the extent required to return the License Areas to the original condition at the time of completion of the Project Improvements.

**6. Additional Conditions.** The effectiveness of this Revocable License is subject to compliance with the following conditions:

**6.1.** Signing and pavement markings are to be placed in accordance with the latest edition of the Federal Highway Administration's Manual on Uniform Traffic Control Devices, the Florida Department of Transportation's Standard Specifications for Road and Bridge Construction and the Design Standards, and the Development Project's Plans and Specifications. In the event of conflict, the Contract Administrator shall proscribe which standard, specification or detail shall supersede or prevail.

**6.2** For sign details, use the Manual on "Standard Highway Signs", published by the U.S. Department of Transportation, Federal Highway Administration, 1979.

**6.3** LICENSEE shall exercise caution in the construction access and staging and installation of post mounted signs in order to prevent possible damage to underground utilities.

**6.4** For nighttime closures, LICENSEE shall use Type "A" Flashing Warning Lights on barricades supporting signs and closing sidewalks and Type "C" steady-burn lights on channelizing devices separating the work area from vehicular traffic shall be used, as required by the Office of the City Engineer.

**6.5** Post mounted signs located near or adjacent to a sidewalk shall have a seven foot (7') minimum clearance from the bottom of the sign to the sidewalk, if required by the Office of the City Engineer.

**6.6** Traffic control shall be in accordance with all relevant indices for traffic control through work zones Index 600 through 670.

**6.7** LICENSEE shall be responsible for making all utility notifications and obtaining all utility locations and clearances prior to performing any excavation, such as for the installation of signs and fence posts.

**6.8** Any damage to existing pavement or to any publicly owned property or rights-of-way caused by the installation, movement or removal of temporary barrier fencing shall be repaired to the satisfaction of the Office of City Engineer and the cost of such repairs shall be borne by LICENSEE.

**6.9** At the conclusion of the Development Project, LICENSEE shall mill and surface the roadway as provided in Section 13.1.3 (c) hereof.

**6.10** At the conclusion of the Development Project, all damage to any elements such as pavement, curbs, sidewalks, signs, markings, landscaping, trees, irrigation, parking meters, light poles, etc. located within the public right of way shall be repaired or restored to a condition equal to or better than that existing prior to commencement of construction of the Development Project.

**6.11** LICENSEE shall utilize off-duty City of Fort Lauderdale police officers for traffic control as required by the City Manager, if circumstances warrant, as determined in the City Manager's discretion.

**6.12** Except as to the Staging of Materials and Equipment in conjunction with the construction and installation of utility facilities or streetscape improvements within the License Areas, storage of construction materials or equipment shall not be permitted within the



License Areas or any of the public rights-of-way within a two-block radius of the Property, unless the such offsite area is approved as a construction staging area by the City. Staging of Materials and Equipment and the use of cranes in the License Areas is strictly prohibited. Vehicles may only be parked in the License Areas for no more than two (2) hours.

**6.13** Storage of dumpsters and debris shall be limited to the LICENSEE'S property and shall not be stored, placed or collected within the License Areas or any of the public rights-of-way within a two-block radius of the Property.

**6.14** When vehicles in a parking zone block the line of sight to TCZ (Traffic Control Through Work Zone) signs or when TCZ signs encroach on a normal pedestrian walkway, the signs shall be barricade mounted and located in accordance with Index No. 17302.

**6.15** The M.O.T. Plan for the Project shall be on file in the Office of the City Engineer and LICENSEE shall proceed with the Project in accordance with the M.O.T Plan for the Project. The terms and conditions of this Revocable License are hereby incorporated into the M.O.T. Plan and the Master Permit.

**6.15.1** LICENSEE shall provide CITY with twenty-four hour access to Property. Access shall be provided via Knox box(es) at locations approved by the City Engineer or his designee.

**6.16** LICENSEE shall use its best efforts to ensure that structural concrete pours do not to interfere with rush hour traffic during the hours of 8:00AM to 9:30 AM and 4:00PM to 6:30 PM, Monday through Friday, except legal holidays recognized by the CITY.

**6.17** It shall be the responsibility of LICENSEE to employ flagmen on high activity days to direct traffic in and out of the Project Site to avoid disruption of traffic and to promote public safety. Flagmen may also be required to be employed by LICENSEE as determined by Contract Administrator.

**6.18** A full time site clerk will be in the Project Site office to receive and direct inquiries to the correct party for a response.

**6.19** A truck wash/street cleaner will be employed when needed, as determined by the Contract Administrator, to maintain the streets utilized by construction vehicles.

**6.20** If needed, as determined by the Contract Administrator, LICENSEE shall provide labor to clean surrounding streets of dirt and debris.

**6.21** All material or equipment deliveries shall be placed within the boundaries of the Property, inside the perimeter fencing for the Property, for off-loading to avoid conflicts with pedestrian or vehicular traffic.

**6.22** All signage will be set up in accordance with TA20 (Typical Application 20) of the MUTCD (Manual of Uniform Traffic Control Devices) and continuously monitored through the day to ensure compliance.

**6.23** Violation of any of the conditions of this Revocable License, Staging/Dust Control Plan or M.O.T. Plan shall result in a suspension of engineering inspections under the Engineering Permits issued in conjunction with this Development Project and the development of the Property until such violations have been brought into compliance. LICENSEE waives all right, title and interest in continuation of engineering inspections while such violations continue to exist.

**6.23.1** A fine of \$1,000.00 per day may be imposed for violations of any of the terms or conditions hereof in accordance with Section 23.1, et seq. hereof.

**6.23.2** LICENSEE shall provide on-site parking for all personnel working on the Project Site. However, in the event LICENSEE is unable to supply on-site parking facilities sufficient to park all the vehicles of all personnel working the Project Site during the construction of the Development Project, then LICENSEE shall establish remote off-site parking facilities sufficient to park the vehicles of all personnel working the Project Site during the construction of the Development Project, which such off-site parking facilities shall be approved by the City's Department of Sustainable Development, who shall consult with the Director of Transportation and Mobility in the event the off-site parking facility is a public parking facility owned or operated by the City of Fort Lauderdale. All personnel working the job-site shall park their vehicles in either the on-site or off-site parking facilities supplied pursuant to this License.

**6.23.3** In the event it is necessary for LICENSEE to establish remote off-site parking facilities, then LICENSEE shall supply a tram, jitney or other transportation service to transport the personnel working the job-site from the remote off-site parking facility or facilities to the Property, if the off-site parking facility is outside a three (3) block radius from the Property.

**6.24** LICENSEE shall mail written notice of the closures at least ten (10) days in advance of the Phase 1 closure and fourteen (14) days in advance of the Phase 2 & 3 closures to the following:

- Relevant business associations and residential neighborhood associations recognized by the City within which the Property lies;
- All property owners<sup>1</sup> and multi-family structures within the area described in Section 6.24.1 below; and

**6.24.1.** The area for notice referenced in Section 6.24 above shall be an area within a five hundred (500) foot radius of the License Areas.

## **7. Cost Recovery and Fees.**

**7.1 Annual Inspection Fees.** LICENSEE agrees to pay to CITY for each year of the License Term, commencing with the Effective Date hereof and continuing annually on the first day of January of each year thereafter, an annual inspection fee to be determined by the Contract Administrator which such fee shall be based on the CITY's reasonable projected cost of periodically inspecting the License Areas for compliance with the terms and conditions set

---

<sup>1</sup> As such "property owners" are found on the most recent Broward County Property Appraiser's records.

forth in this License over the then current fiscal year (October 1<sup>st</sup> through September 30<sup>th</sup>). Such annual inspection fees shall not exceed \$5,000 per year.

**7.2 Recovery of Additional Costs of Administration.** In addition to the annual inspection fees set forth above, LICENSEE shall also be obligated to pay additional fees to the CITY amounting to the recovery of reasonable costs incurred by CITY in the administration, monitoring and enforcement of the License, including, but not limited to, staff time incurred in the examination of the Plans and Specifications for the Project, inspections to determine if the construction is proceeding in accordance with the Plans and Specifications approved by the Office of the City Engineer, and reasonable cost of CITY attorneys' services associated with the preparation and administration of the Revocable License and any amendments thereto and including enforcement of the terms thereof.

**7.3 Rendition of Statement.** Upon the CITY providing a statement of fees and/or costs to LICENSEE, LICENSEE shall pay CITY within thirty (30) days the amounts owed in accordance with the Statement. The Statement shall provide sufficient detail as to the nature of the cost, services rendered, inclusive dates services rendered, time consumed and cost relating thereto. For each month beyond thirty (30) days from rendition of the Statement to LICENSEE for which the fee remains unpaid, simple interest of one percent (1%) per month shall be due the CITY, provided, however that interest shall never exceed the highest lawful amount allowed by law. If a dispute arises as to the fees owed CITY under the Statement, and such dispute is not resolved within ninety (90) days after the date of rendition of the Statement, LICENSEE shall pay the undisputed amount and shall provide CITY with a bond or other security acceptable to the City Manager for the disputed amount pending a resolution of the dispute by negotiation or litigation. In addition to any other remedies available to CITY, CITY shall be entitled to recover from LICENSEE all costs of collection, including reasonable attorneys' fees and court costs incurred at all tribunal and appellate levels, provided CITY ultimately prevails.

**8. ADA.** LICENSEE shall have the continuing obligation of compliance with the Americans With Disabilities Act, as same may be amended from time to time, with respect to the Project.

**9. Condition of License Areas.** LICENSEE accepts the License Areas in an "AS IS" condition as of the Effective Date of this Revocable License. If LICENSEE finds any conditions altered after an initial inspection of License Areas, which have a material adverse effect on the Project, CITY should be notified immediately.

**10. Compliance with Regulations of Public Bodies.** LICENSEE shall, at its sole cost and expense, possess, use, construct, operate, maintain and repair the License Areas and the Project and perform such acts and do such things as shall be lawfully required by any public body having jurisdiction over the License Areas and the Project in order to comply with health and sanitary requirements, fire hazard requirements, zoning requirements, building code requirements, City of Fort Lauderdale Engineering Standards, Americans With Disabilities Act requirements, environmental requirements and other similar regulatory requirements.

**11. No Property or Contract Right.** LICENSEE expressly acknowledges that pursuant to the terms hereof, it gains no property or contract right through this Revocable License to the continued possession, use, operation and maintenance of the Project within the License Areas.

**12. Repairs and Maintenance.** LICENSEE shall not commit or suffer waste or injury to the License Areas or the use, operation and maintenance of the Project or Project Improvements maintained therein. LICENSEE shall, at its own cost and expense, at all times during the term of this License cause the License Areas and Project Improvements to be safely and securely maintained, kept in good condition, repair, clean, and free of rubbish and other hazards. LICENSEE further covenants and agrees, to make or cause to be made any and all repairs or replacements, ordinary or extraordinary, structural or otherwise, necessary to maintain the License Areas in its original condition at the time of the commencement of the License Term and to similarly maintain the Project Improvements as originally installed or constructed during the term of the License. The City Engineer shall approve all repairs and replacements within the License Areas. When making such repairs, replacements and maintenance LICENSEE shall comply with all laws, ordinances, codes, regulations and State and CITY Engineering standards then in effect; provided, however, that LICENSEE shall only be responsible to make such repairs and replacements necessary to return the License Areas to the original condition at the time of commencement of the License Term. The License Areas shall be maintained in a neat and orderly appearance at all times (except during the period of construction and installation of any utility facilities within such License Areas).

**13. Restoration of Road Rights-Of-Way.**

**13.1.1** LICENSEE shall submit evidence to the City Engineer, which such evidence shall be reasonably satisfactory to the City Engineer, to document conditions that existed prior to construction of the Development Project within the public rights-of-ways adjacent to the Development Project. Such evidence may include pictures, video, signed and sealed topographic surveys, other methods acceptable to the City Engineer or any combination thereof. Topographic features such as roadway surface, striping, signs, sidewalks, swale areas, driveways, curbing, parking meters, drainage inlets, valve covers, water meters, fire hydrants, utility access manholes/covers, landscaping, etc. shall be shown in sufficient detail such that the existing location and condition of each feature is clearly discernable.

**13.1.2.** LICENSEE shall schedule a site visit with the City's Engineering Inspector to verify that said documentation adequately reflects the site conditions. Said documentation will remain on file with the Office of the City Engineer.

**13.1.3.** Upon completion of the Development Project, LICENSEE shall:

(a) Conduct a site review with the City's Engineering Inspector to determine if any disruption or damage has occurred to features within the public right-of-way surrounding the Development Project;

(b) Immediately restore any damage in those areas that is identified by the Engineering Inspector.

(c) Mill and resurface the asphalt roadway surface of and adjust any at-grade utilities within the License Areas. The resurfacing shall be done regardless of whether any other repair work is required.

**13.1.4.** Pursuant to Chapter 25, Streets and Rights of Way, Article III, Rights of Way Administration, City Code of Ordinances, including, but not limited to the following:

§ 25-108	Rights of Way Restoration
§ 25-109	Protection of Facilities
§ 25-110	General obligations of permittees
§ 25-111	Enforcement of permit obligations
§ 25-112	Construction bond

LICENSEE shall obtain a separate permit from the City's Department of Sustainable Development Engineering Division prior to starting construction of any improvements or any repairs in the public rights-of-way. A bond in the amount of 100% of the construction value will be required for a period of one year after completion of the Project Improvements.

**13.1.5.** An as-built survey signed and sealed by a professional surveyor and mapper shall be provided to the City Engineer at the completion of the Project to document all existing and new features within the public right-of-way.

**14. Emergencies.** If an emergency situation arises with respect to the License Areas or any condition thereof presents an imminent threat to the health or safety of Persons or property, the CITY shall make reasonable efforts to provide telephone notice to the LICENSEE's Contact Person. If, following that notice, LICENSEE fails to take timely action to correct the emergency situation, and allowing the emergency situation to continue would pose an imminent threat to health or safety to Persons or property, CITY may undertake such limited actions as are necessary to eliminate the emergency; and CITY shall be entitled to recover its reasonable costs of cure from LICENSEE in accordance with provisions hereof. For the purposes of this Section, LICENSEE's Contact Person shall be **Steve Arcamonte**, E-mail: **SArcamonte@relatedgroup.com**; Phone Number: **954-245-7757**. In the event the LICENSEE's Contact Person or any other information pertaining to the LICENSEE's Contact Person shall change, such change shall be provided to the CITY Engineer.

**15. Damage to Public Property.** In the event the use, operation, construction, demolition or reconstruction of the Project Improvements or License Areas cause(s) any damage whatsoever to any other public property, then LICENSEE shall be responsible for the cost of repair and shall, at CITY'S option, make said repairs or reimburse CITY for the cost of same.

**16. Liens Against the License Areas.** LICENSEE shall have no power or authority to incur any indebtedness giving a right to a lien of any kind or character upon the right, title or interest of CITY in and to the License Areas, and no Person shall ever be entitled to any lien, directly or indirectly derived through or under the LICENSEE, or its agents, servants, employees, contractors or officers or on account of any act or omission of said LICENSEE as to the License Areas. All Persons contracting with the LICENSEE, or furnishing materials, labor or services to said LICENSEE, or to its agents or servants, as well as all Persons shall be bound by this provision of the Revocable License. Should any such lien be filed, LICENSEE shall discharge the same within thirty (30) days thereafter, by paying the same or by filing a bond, or otherwise, as permitted by law. LICENSEE shall not be deemed to be the agent of CITY, so as to confer upon a laborer bestowing labor upon or within the License Areas, or upon material men who furnish material incorporated in the construction and improvements upon the foregoing, a construction lien pursuant to Chapter 713, Florida Statutes or an equitable lien upon the CITY's right, title or interest in and to the Property or License Areas. These provisions shall be deemed a notice under Section 713.10(1), Florida Statutes (2016) as same may be amended from time to time as to the "non-liability" of the CITY.

**17. Removal.** Except as may otherwise be expressly provided herein, LICENSEE shall remove all Project Improvements constructed within the License Areas and any components thereof, exclusive of utilities facilities constructed and installed, upon revocation or termination of this License and upon demand of CITY for removal of such Project Improvements, and LICENSEE shall restore the License Areas to the condition(s) that existed prior to LICENSEE's installation of any such Project Improvements within the License Areas. Such removal shall be at LICENSEE's sole cost and expense. In the event LICENSEE fails to remove all or any part of the Project Improvements within the License Areas, exclusive of utilities facilities constructed and installed, contemplated herein within fifteen (15) days after written demand by the CITY to do so, the CITY is hereby authorized to remove such Project Improvements and restore License Areas to the condition that existed prior to the LICENSEE's construction or installation of the Project Improvements in the License Areas, and all reasonable costs associated with the removal and restoration thereof shall be fully reimbursed by LICENSEE. Notwithstanding the foregoing, LICENSEE shall have the obligation of immediately removing any equipment or materials or temporary fencing within the License Areas upon termination of this License. In the event LICENSEE fails to do so, CITY shall have the right to remove same, recouping the reasonable cost thereof from LICENSEE in the manner set forth herein.

**18. Damage and Destruction.** LICENSEE shall not by its possession, use, occupancy, operation, maintenance or repair of the License Areas, suffer or permit any damage to the License Areas or to the adjacent real property. If during the term of this Revocable License the structures, improvements, fixtures or personality within the License Areas shall be damaged, destroyed or deteriorated in whole or in part by fire, casualty, obsolescence, failure to maintain or any other cause, and whether or not such destruction or damage is covered by any insurance policy on the Project, LICENSEE shall give to CITY immediate notice thereof, and LICENSEE shall:

(a) seek the necessary permits and approvals from CITY and any other regulatory agency with jurisdiction over the License Areas or adjacent real property to repair, replace and rebuild the same or cause the same to be repaired, replaced or rebuilt as nearly as possible to their original condition; or

(b) to the extent that such destruction or damage affected the structures and improvements within the License Areas or real property adjacent thereto, or any part thereof, if LICENSEE elects to remove such structures and Project Improvements (exclusive of utilities facilities constructed and installed), or any part thereof, LICENSEE shall seek the necessary permits and approvals from CITY and any other regulatory agency with jurisdiction over the subject matter to promptly remove or demolish said structures and improvements and restore the License Areas as nearly as possible to its original condition.

All such repair, restructure and replacement shall be hereafter referred to as "Restoration". The cost of Restoration shall be paid solely by LICENSEE.

**19. License, not Lease.** It is acknowledged and stipulated by and between the parties hereto that this Revocable License shall not be deemed a lease of the License Areas by CITY but rather a License granted to LICENSEE by CITY for the nonexclusive possession, use, occupancy, operation, maintenance and repair of the License Areas for the conduct of the Project under the terms and conditions stated herein, such terms and conditions including termination of the License in the manner set forth herein. LICENSEE acknowledges and understands the provisions of § 8.05 and 8.09 of the CITY Charter with respect to Leases.

**20. Indemnity.** LICENSEE shall protect, defend, indemnify and hold harmless the CITY, its officers, employees and agents from and against any and all lawsuits, penalties, damages, settlements, judgments, decrees, costs, charges and other expenses including attorneys' fees or liabilities of every kind, nature or degree arising out of or in connection with the rights, responsibilities and obligations of LICENSEE under this Revocable License (collectively "Claims"), conditions contained therein, the location, construction, repair, removal, demolition, maintenance, use or occupancy of the License Areas, or the breach or default by LICENSEE of any covenant or provision of this Revocable License except for any occurrence arising out of or resulting from the intentional torts or gross negligence of the CITY, its officers, agents and employees acting within the course and scope of their employment. Without limiting the foregoing, any and all such Claims, suits, causes of action relating to personal injury, death, damage to property, defects in construction, rehabilitation, operation, maintenance, repair or restoration of the License Areas or Property, alleged infringement of any patents, trademarks, copyrights or of any other tangible or intangible personal or real property right, or any actual or alleged violation of any applicable statute, ordinance, administrative order, rule or regulation or decree of any court, is included in the indemnity. LICENSEE further agrees to investigate, handle, respond to, provide defense for, and defend any such Claims at its sole expense and agrees to bear all other costs and expenses related thereto even if the claim is groundless, false or fraudulent and if called upon by the CITY, LICENSEE shall assume and defend not only itself but also the CITY in connection with any Claims, suits or causes of action, and any such defense shall be at no cost or expense whatsoever to CITY, provided that the CITY (exercisable by the CITY's Risk Manager) shall retain the right to select counsel of its own choosing. The indemnification obligations set forth herein shall survive termination of this Revocable License for a period coincident with the statute of limitations period applicable to the offending act, omission or default.

**21. Insurance.** At all times during the term of this Revocable License Agreement, LICENSEE, at its expense, shall keep or cause to be kept in effect the following insurance coverages:

- (a) A general liability insurance policy, in standard form, insuring LICENSEE and CITY as an additional insured, against any and all liability for bodily injury or property damage arising out of or in connection with this Revocable License and the license granted herein with a policy limit of not less than One Million Dollars (\$1,000,000.00) per occurrence and Two Million Dollars (\$2,000,000.00) general aggregate and shall name the CITY as an additional insured. All such policies shall cover the Project activities and the possession, use, occupancy and maintenance of the License Areas. This policy shall not be affected by any other insurance carried by CITY.
- (c) Workers' Compensation Insurance to apply to all LICENSEE's employees and employees of contractors retained by LICENSEE for the Project, said coverage to be in compliance with the "Workers' Compensation Law" of the State of Florida and all applicable federal laws. In addition, the policy(ies) shall include Employers' Liability with a limit of One Hundred Thousand Dollars (\$100,000.00) for each accident.
- (d) Business Automobile Liability for all vehicles owned by LICENSEE and LICENSEE's contractors that are involved in the operation of the Project with

limits of Three Hundred Thousand Dollars (\$300,000.00) per occurrence combined single limit for Bodily Injury Liability and Property Damage Liability.

- (e) All of the policies of insurance provided for in this Revocable License:
  - (i) shall be in the form and substance approved by the Florida Office of Insurance Regulation ("FOIR"),
  - (ii) shall be issued only by companies licensed by FOIR,
  - (iii) Certificates of Insurance pertaining to same shall be delivered to CITY, at least fourteen (14) days prior to the commencement of the License Term,
  - (iv) shall be with a carrier having an A Best's Rating of not less than A, Class VII,
  - (v) shall bear endorsements showing the receipt by the respective companies of the premiums thereon or shall be accompanied by other evidence of payment of such premiums to the insurance companies, including evidence of current annual payment, if on any installment payment basis, and
  - (vi) shall provide that they may not be canceled by the insurer for thirty (30) days after service of notice of the proposed cancellation upon CITY and shall not be invalidated as to the interest of CITY by any act, omission or neglect of LICENSEE.
  - (vii) The insurance coverage under subparagraphs (a) and (c) above shall be for a period coincident with the applicable indemnification obligations set forth above.
- (f) In any case where the original policy of any such insurance shall be delivered to LICENSEE, a duplicated original of such policy shall thereupon be delivered to CITY. All insurance policies shall be renewed by LICENSEE, and certificates evidencing such renewals, bearing endorsements or accompanied by other evidence of the receipt by the respective insurance companies of the premiums thereon, shall be delivered to CITY, at least twenty (20) days prior to their respective expiration dates.
- (g) CITY does not in any way represent that the types and amounts of insurance required hereunder are sufficient or adequate to protect LICENSEE's or Contractor's interests or liabilities but are merely minimum requirements established by CITY's Risk Management Division. CITY reserves the right to require any other insurance coverages that CITY deems necessary depending upon the risk of loss and exposure to liability.

**22. Special Exception.** It is agreed that this Revocable License is granted to LICENSEE for LICENSEE'S benefit, is a special exception to the City's general policy and it is stipulated between the parties that this Revocable License shall be construed most strictly in favor of the CITY and against LICENSEE.



## **23. Remedies of CITY.**

**23.1** In the event the LICENSEE fails to perform or violates any of the terms or conditions of this Revocable License or is in breach or default in any term or condition hereof, CITY shall provide notice thereof to LICENSEE and LICENSEE shall cure such violation within the time provided in such Notice, which such time for cure shall be reasonable in light of all the circumstances.

**23.1.1** In the event the Contract Administrator finds that the LICENSEE has failed to timely cure such violation, the Contract Administrator shall provide Notice thereof to LICENSEE and impose or assess a fine of \$1,000.00 per day for each and every day the violation continues beyond the date set in the Notice under Section 23.1.

**23.1.2** LICENSEE shall provide written Notice to CITY when the violation has been cured. In the event the Contract Administrator finds the violation was not cured on the date alleged by LICENSEE, Contract Administrator shall provide LICENSEE with Notice thereof. Contract Administrator shall provide Notice to LICENSEE when Contract Administrator finds that the violation has been cured.

**23.1.3** In the event LICENSEE disagrees with the Contract Administrator's (a) finding that a violation exists or continues to exist, or (b) imposition or assessment of a per diem fine, or (c) determination of the date of compliance or noncompliance, LICENSEE shall file a written Notice of Appeal to the City Manager within five (5) days of receiving notice of (a), (b) or (c) above.

**23.1.4** Within ten (10) days of receiving a Notice of Appeal under Section 23.1.3, the City Manager shall hear presentations thereon and render a written Final Order thereon, serving a copy thereof upon LICENSEE. In deciding an Appeal filed under, Section 23.1.4 the City Manager may affirm, reverse or modify, in whole or in part, the findings of the Contract Administrator. The City Manager may equitably adjust any fines in the interests of justice.

**23.1.5** In the event LICENSEE contests the Final Order of the City Manager under Section 23.1.4 above, LICENSEE may file a Notice of Appeal with the City Clerk including all written arguments in support of contesting the Final Order. The City Commission shall review the Notice of Appeal and the written arguments in support of contesting the Final Order as soon as a hearing thereon may be reasonably scheduled. At the hearing on the Appeal, the City Commission shall hear presentations by the LICENSEE and City Manager and shall render an Order ("Order on Appeal") thereon affirming, reversing or modifying the Final Order in whole or in part.

**23.1.6** Any fines resulting from the process set forth in Sections 23.1.1 through 23.1.5 shall be paid to CITY within sixty (60) days from the final adjudication resulting from that process.

**23.1.7** LICENSEE hereby waives all right, title and interest to the issuance of any temporary, partial or final Certificate of Occupancy for the Development Project during the period that any violations of the terms or conditions of this License still exist.



**23.1.8** LICENSEE hereby waives all right, title and interest in issuance of any temporary, partial or final Certificate of Occupancy for the Development Project during the period that any fines imposed have not been paid.

**23.1.9** LICENSEE hereby waives all right, title and interest in and to any further building or engineering inspections during the period that any violations of the terms or conditions of this License still exist.

**23.2** In the event the LICENSEE fails to timely cure the violation within the time specified in Section 23.1, et seq. the CITY, as an alternative to the procedures set forth in Sections 23.1.1 through 23.1.9, may

**23.2.1** revoke or terminate this License; or

**23.2.2** take any equitable action to enforce the terms and conditions of this Revocable License, it being stipulated by the parties that since this Revocable License deals with the right to use a public right-of-way, a violation or breach of any term or condition of the Revocable License constitutes an irreparable injury to the public and CITY for which there is no adequate remedy at law; or

**23.2.3** take such curative action that was required to be taken by the LICENSEE under the Revocable License and the cost and expense incurred in CITY's curative actions shall be passed on to and owed by LICENSEE, in which case LICENSEE shall be liable for payment to CITY for all reasonable and necessary costs and expenses incurred by CITY in connection with the performance of the action or actions. LICENSEE shall reimburse CITY within sixty (60) days following written demand for payment thereof. Interest shall accrue on the unpaid amount at the rate of twelve percent (12%) per annum, compounded monthly, but in no event shall interest exceed the highest amount allowed by Florida law. The demand shall include reasonable documentation supporting the expenses incurred by CITY. If a dispute arises as to the need for, or amount due to the CITY for repairs or maintenance undertaken by CITY in accordance with this License, and such dispute is not resolved within forty-five (45) days after the date that CITY makes the original written demand for payment, the LICENSEE shall pay to CITY the undisputed amount and shall provide CITY with a bond or other security acceptable to CITY for the disputed amount pending a resolution of the dispute by negotiation or litigation. In addition to any other remedies available to CITY, in the event of litigation between the parties, CITY shall be entitled to recover from LICENSEE all costs of collection, including reasonable attorneys' fees and court costs incurred at all tribunal and appellate levels, provided CITY ultimately prevails in such proceedings.

**23.3** If LICENSEE does not make the payments required under this Section 23 within the sixty (60) day period set forth herein, then CITY shall have a right to record a Claim of Lien upon the Property, which Lien may be either (a) for the total amount of the fines resulting from the procedures set forth in Sections 23.1.1 through 23.1.6 and 23.2.3 or (b) for all reasonable and necessary costs and expenses of any cure undertaken by CITY in accordance with this Section, the cost of any interim insurance policy as provided herein, and reasonable attorneys' fees and costs associated therewith. The Lien shall be effective upon the recording of a Claim of Lien in the Public Records of Broward County, Florida, which Claim of Lien shall state all amounts due and owing to CITY. The Lien may be foreclosed by CITY in the same

manner as provided by law for foreclosure of mortgage liens. The Lien shall continue until payment to CITY of the amounts set forth in the Lien (at which time CITY shall record a satisfaction of such lien). In addition to the Lien, CITY shall have all other rights and remedies granted to it at law or in equity for LICENSEE's failure to pay the fines owed or reimburse CITY for curative actions taken by CITY. LICENSEE shall be entitled to pursue all legal and equitable remedies to contest the amount or existence of any such lien.

**23.4** The remedies found within this Section 23, including all subsections thereof, are cumulative. The exercise of one does not preclude the exercise of any other remedy.

**24. Requirement for Notice.** LICENSEE shall give CITY prompt written notice of any accidents on, in, over, within, under and above the License Areas in which damage to property or injury to a person occurs.

**25. Notices.**

(a) Except as provided in subparagraph (c) below, whenever it is provided herein that notice, demand, request or other communication shall or may be given to, or served upon, either of the parties by the other, or either of the parties shall desire to give or serve upon the other any notice, demand, request or other communication with respect hereto or with respect to any matter set forth in this Revocable License, each such notice, demand, request or other communication shall be in writing and any law or statute to the contrary notwithstanding shall not be effective for any purpose unless the same shall be given by either mailing the same (i) by registered or certified mail, postage prepaid, return receipt requested, or (ii) an overnight air mail service such as Federal Express or similar carrier addressed to the party at the address set forth below, or at such other address or addresses and to such other person or firm as CITY may from time to time designate by notice as herein provided.

(b) All notices, demands, requests or other communications hereunder shall be deemed to have been given or served for all purposes hereunder forty-eight (48) hours after the time that the same shall be deposited with (i) the United States mail, postage prepaid, in the manner aforesaid, provided, or (ii) an overnight air mail service such as Federal Express or similar carrier.

**AS TO CITY:**

City Manager  
City of Fort Lauderdale  
100 North Andrews Avenue  
Fort Lauderdale, FL 33301

**With copy to**

City Attorney  
City of Fort Lauderdale  
100 N. Andrews Avenue, 7<sup>th</sup> Floor  
Fort Lauderdale, FL 33301

**AS TO LICENSEE:**

NEW RIVER III, LLC  
c/o Steve Arcamonte

315 S. Biscayne Boulevard, 4<sup>th</sup> Floor  
Miami, FL 33131

With Copy to:

Andrew J. Schein, Esq.  
Lochrie & Chakas, P.A.  
1401 East Broward Boulevard, Suite 303  
Fort Lauderdale, FL 33301

(c) As to activities under Paragraph 14, Emergencies, notice need not be given in accordance with subparagraph (a) above, but notice shall be sufficient if given to the Contact Person pursuant to Paragraph 14, Emergencies.

**26. Assignment, Pledge, Security Interest.** LICENSEE shall not voluntarily, involuntarily or by operation of law, assign, sell, pledge, grant a security interest, or in any manner transfer the License or any interest therein or grant any right to the License Areas without the prior written consent of CITY, which such consent may be granted or without in its sole discretion. Notwithstanding the foregoing, CITY hereby consents to LICENSEE's assignment of all of its rights and interests under this Revocable License to any lender(s) or financier(s) providing it with financing for all or any portion of the Development Project.

**27. Compliance with Laws and Regulations.** LICENSEE shall comply with all applicable statutes, laws, ordinances, rules, regulations and lawful orders of the United States of America, State of Florida, City of Fort Lauderdale, and of any other public authority that may be applicable to this Revocable License and the possession, use, occupancy and maintenance of the License Areas and the conduct of the Project permitted herein.

**28. Entire Revocable License.** This Revocable License, together with any other agreements entered into contemporaneously herewith, constitutes and represents the entire Revocable License and any other agreements between the parties hereto and supersedes any prior understandings or Revocable Licenses or agreements, written or verbal, between the parties hereto respecting the subject matter herein. This Revocable License may be amended, supplemented, modified or discharged only upon an amendment in writing executed by all of the parties hereto. This Revocable License shall inure to the benefit of and shall be binding upon the parties hereto and their respective successors and assigns, subject, however, to the limitations contained herein.

**29. Interpretation of Revocable License; Severability.** This Revocable License shall be construed in accordance with the laws of the State of Florida. If any provision hereof, or its application to any person or situation, is deemed invalid or unenforceable for any reason and to any extent, the remainder of this Revocable License, or the application of the remainder of the provisions, shall not be affected. Rather, this Revocable License is to be enforced to the extent permitted by law. The captions, headings and title of this Revocable License are solely for convenience of reference and are not to affect its interpretation. Each covenant, term, condition, obligation or other provision of the Revocable License is to be construed as a separate and independent covenant of the party who is bound by or who undertakes it, and each is independent of any other provision of this License, unless otherwise expressly provided. All terms and words used in this Revocable License, regardless of the number or gender in which they are used, are deemed to include any other number and other gender as the context requires.

**30. Successors.** This Revocable License shall be binding on and inure to the benefit of the parties, their successors and assigns.

**31. No Waiver of Sovereign Immunity.** Nothing contained in this Revocable License is intended to serve as a waiver of sovereign immunity by any agency to which sovereign immunity may be applicable.

**32. No Third Party Beneficiaries.** The parties expressly acknowledge that it is not their intent to create or confer any rights or obligations in or upon any third person or entity under this Revocable License. None of the parties intend to directly or substantially benefit a third party by this Revocable License. The parties agree that there are no third party beneficiaries to this Revocable License and that no third party shall be entitled to assert a claim against any of the parties based on this Revocable License. Nothing herein shall be construed as consent by any agency or political subdivision of the State of Florida to be sued by third parties in any manner arising out of any contract.

**33. Non-Discrimination.** LICENSEE shall not discriminate against any Person in the performance of duties, responsibilities and obligations under this Revocable License because of race, age, religion, color, gender, national origin, marital status, disability or sexual orientation.

**34. Termination.** In the event of emergency, either party may cancel this Revocable License during the term hereof upon twenty-four (24) hours written notice to the other party of its desire to terminate this Revocable License.

**35. Records.** Each party shall maintain its own respective records and documents associated with this Revocable License in accordance with the records retention requirements applicable to public records. Each party shall be responsible for compliance with any public documents request served upon it pursuant to Section 119.07, Florida Statutes, and any resultant award of attorney's fees of non-compliance with that law.

**36. Entire Agreement.** This document incorporates and includes all prior negotiations, correspondence, conversations, agreements and understandings applicable to the matters contained herein and the parties agree that there are no commitments, agreements or understandings concerning the subject matter of this Revocable License that are not contained in this document. Accordingly, the parties agree that no deviation from the terms hereof shall be predicated upon any prior representations or agreements, whether oral or written.

**37. Preparation of Agreement.** The parties acknowledge that they have sought and obtained whatever competent advice and counsel as was necessary for them to form a full and complete understanding of all rights and obligations herein and that the preparation of this License Agreement has been their joint effort.

**38. Waiver.** The parties agree that each requirement, duty and obligation set forth herein is substantial and important to the formation of this License and, therefore, is a material term hereof. Any party's failure to enforce any provision of this License shall not be deemed a waiver of such provision or modification of this License. A waiver of any breach of a provision of this License shall not be deemed a waiver of any subsequent breach and shall not be construed to be a modification of the terms of this License.

**39. Governing Law.** This Revocable License shall be interpreted and construed in accordance with and governed by the laws of the State of Florida. Any controversies or legal

problems arising out of this Revocable License and any action involving the enforcement or interpretation of any rights hereunder shall be submitted to the jurisdiction of the State courts of the Seventeenth Judicial Circuit of Broward County, Florida. To that end, LICENSEE expressly waives whatever other privilege to venue it may otherwise have.

**40. Force Majeure.** Neither party shall be obligated to perform any duty, requirement or obligation under this Revocable License if such performance is prevented by fire, hurricane, earthquake, explosion, wars, sabotage, accident, flood, acts of God, strikes, or other labor disputes, riot or civil commotions, or by reason of any other matter or condition beyond the control of either party, and which cannot be overcome by reasonable diligence and without unusual expense ("Force Majeure"). In no event shall a lack of funds alone on the part of LICENSEE be deemed Force Majeure.

**41. Recording.** This Revocable License, including all Exhibits thereto, shall be conditioned upon recordation of the Revocable License in the Public Records of Broward County, Florida by LICENSEE at LICENSEE's sole cost and expense. Once recorded a recorded copy thereof shall be filed with the CITY CLERK and with the Contract Administrator.

[BALANCE OF THIS PAGE REMAINS INTENTIONALLY BLANK.]



IN WITNESS OF THE FOREGOING, the parties have set their hands and seals the day and year first written above.

WITNESSES:

Jeanette A. Johnson  
Jeanette A. Johnson  
[Witness print or type name]

Mary J. Matthews  
Mary J. Matthews  
[Witness print or type name]

CITY OF FORT LAUDERDALE

[Signature]  
Dean J. Trantalis Mayor

[Signature]  
Christopher J. Lagerbloom, City Manager

ATTEST:

[Signature]  
Jeffrey A. Modarelli, City Clerk

APPROVED AS TO FORM  
Alain Boileau, City Attorney:

By [Signature]  
Robert Dunckel,  
Assistant City Attorney

[Handwritten initials]

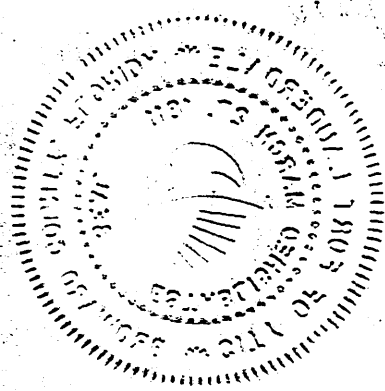

*[Faint, illegible handwritten text]*

*[Faint, illegible handwritten text]*



STATE OF FLORIDA:  
COUNTY OF BROWARD:

The foregoing instrument was acknowledged before me this 16<sup>th</sup> day of December 2019, by **Dean J. Trantalis**, Mayor of the City of Fort Lauderdale, a municipal corporation of Florida. He is personally known to me and did not take an oath.

(Seal)

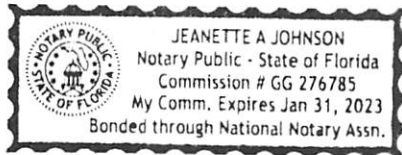

Jeanette A. Johnson  
Notary Public, State of Florida  
(Signature of Notary taking Acknowledgment)

Jeanette A. Johnson  
Name of Notary Typed, Printed or Stamped

My Commission Expires: 1/31/23

Commission Number GG 276785

STATE OF FLORIDA:  
COUNTY OF BROWARD:

The foregoing instrument was acknowledged before me this December 16, 2019, by **Christopher J. Lagerbloom**, City Manager of the City of Fort Lauderdale, a municipal corporation of Florida. He is personally known to me and did not take an oath.

(SEAL)

Gina Rizzuti Smith  
Notary Public, State of Florida  
(Signature of Notary taking Acknowledgment)

GINA RIZZUTI-SMITH  
Name of Notary Typed, Printed or Stamped

My Commission Expires: March 15, 2021

Commission Number

*Handwritten initials*

Faint, illegible text at the top left of the page.

Faint, illegible text in the upper middle section.

Faint, illegible text at the top right of the page.

Faint, illegible text in the middle left section.

Faint, illegible text in the middle middle section.

REMIETTE A JOHNSON  
Notary Public - State of Florida  
Commission # 00 210283  
My Comm. Expires Jan 31, 2021  
Bonded through National Notary Assn.

Faint, illegible text in the lower middle left section.

Faint, illegible text in the lower middle middle section.

Faint, illegible text at the bottom right of the page.

Faint, illegible text in the lower left section.

Faint, illegible text in the lower middle section.

Faint, illegible text in the lower right section.

*[Handwritten signature]*

HTING TUSIRANG  
MY COMM. EXPIRES 12/31/2021  
010000 000 000 000000



**WITNESSES:**

Melissa Nelson  
[Witness Signature]

Melissa Nelson  
[Witness print/type name]

Victoria Delgado  
[Witness Signature]

Victoria Delgado  
[Witness print/type name]

STATE OF FL )  
                          ) SS  
COUNTY OF Miami Dade )

The foregoing instrument was acknowledged before me this 5 day of Dec, 2019, by Patrick Campbell, as Vice President of New River III, LLC, a Florida limited liability company, freely and voluntarily on behalf of said limited liability company. He is personally known to me or has produced \_\_\_\_\_ as identification.

**AS TO LICENSEE:**

NEW RIVER III, LLC, a Florida limited liability company

By: Patrick Campbell  
Patrick Campbell, Vice President

(SEAL)



Victoria Delgado  
NOTARY PUBLIC  
STATE OF FLORIDA  
Comm# GG162393  
Expires 2/20/2022

Notary Public  
Victoria Delgado

Typed, printed or stamped name of Notary Public

My Commission Expires:

# Exhibit "A" The Property

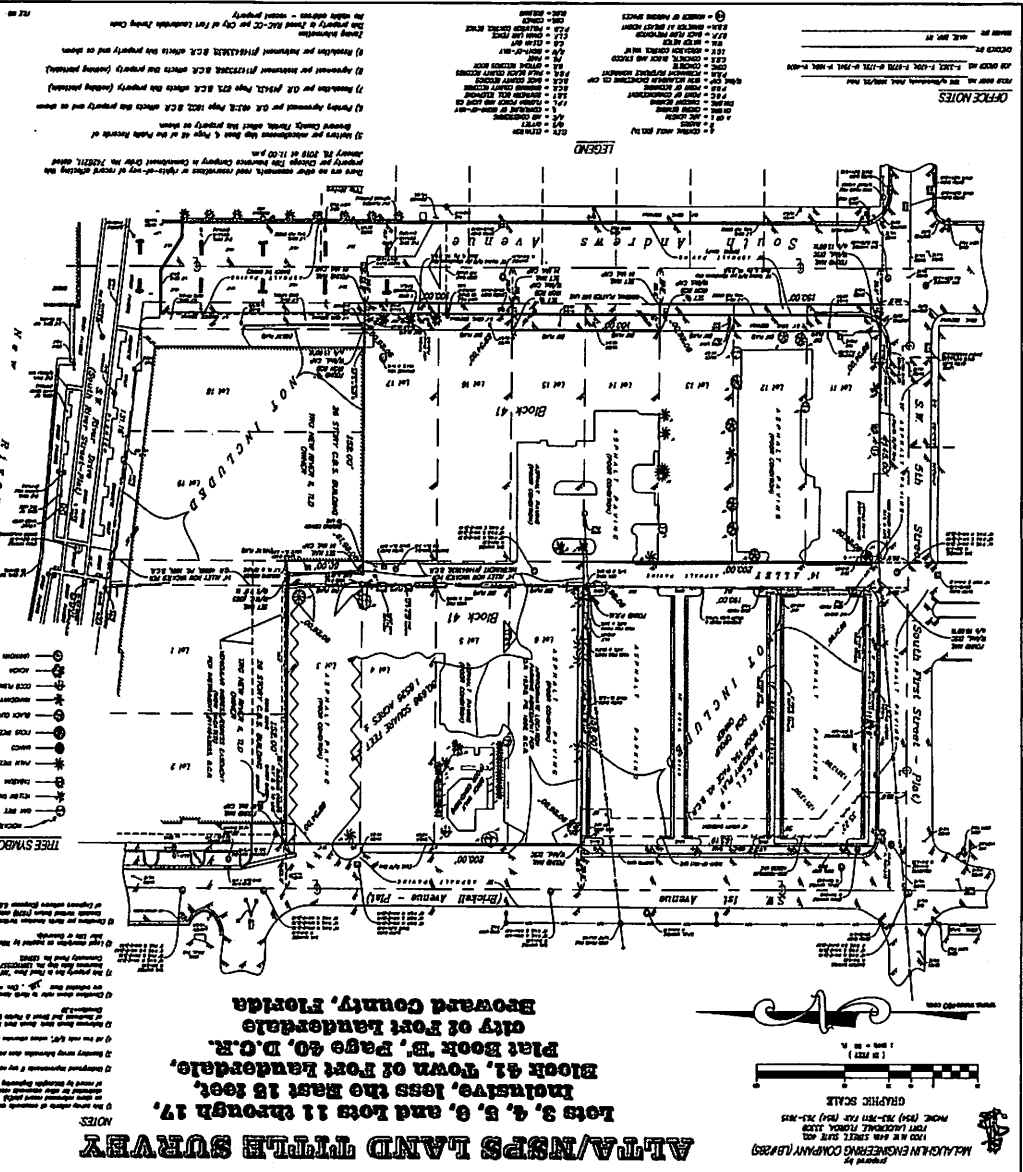

**OFFICE NOTES**

- 1. ALL DISTANCES GIVEN ARE AS SHOWN ON THIS SURVEY.
- 2. ALL CORNERS ARE TO BE SET BY THE CITY ENGINEER.
- 3. ALL DISTANCES ARE TO BE MEASURED FROM THE CENTER OF THE ROAD.
- 4. ALL DISTANCES ARE TO BE MEASURED FROM THE CENTER OF THE ROAD.
- 5. ALL DISTANCES ARE TO BE MEASURED FROM THE CENTER OF THE ROAD.
- 6. ALL DISTANCES ARE TO BE MEASURED FROM THE CENTER OF THE ROAD.
- 7. ALL DISTANCES ARE TO BE MEASURED FROM THE CENTER OF THE ROAD.
- 8. ALL DISTANCES ARE TO BE MEASURED FROM THE CENTER OF THE ROAD.
- 9. ALL DISTANCES ARE TO BE MEASURED FROM THE CENTER OF THE ROAD.
- 10. ALL DISTANCES ARE TO BE MEASURED FROM THE CENTER OF THE ROAD.

**ALTA/SUP'S LAND TITLE SURVEY**  
**lots 3, 4, 5, 9, and lots 11 through 17,**  
**Inclusive, less the East 18 feet,**  
**Block 41, Town of Fort Lauderdale,**  
**Plat Book B, Page 40, D.F.,**  
**City of Fort Lauderdale,**  
**Broward County, Florida**

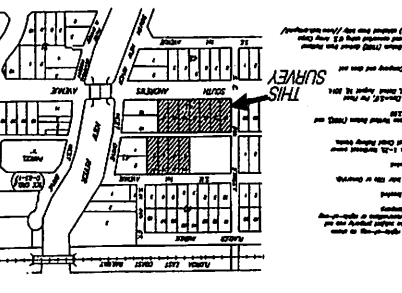

**Legal Description**

Lot 1, 2, 3, 4, 5, 9, 11, 12, 13, 14, 15, 16, 17, 18, 19, 20, 21, less the East 18 feet of Block 41, Town of Fort Lauderdale, Broward County, Florida, as shown on the plat of Block 41, Town of Fort Lauderdale, Broward County, Florida, recorded in Plat Book B, Page 40, D.F., of the Public Records of Broward County, Florida.

**Legal Description**

Block 41, Town of Fort Lauderdale, Broward County, Florida, as shown on the plat of Block 41, Town of Fort Lauderdale, Broward County, Florida, recorded in Plat Book B, Page 40, D.F., of the Public Records of Broward County, Florida.

**Legal Description**

Block 41, Town of Fort Lauderdale, Broward County, Florida, as shown on the plat of Block 41, Town of Fort Lauderdale, Broward County, Florida, recorded in Plat Book B, Page 40, D.F., of the Public Records of Broward County, Florida.

**MALCOLM ENGINEERING COMPANY**  
**1200 N. W. 4th Street, Fort Lauderdale, Florida 33304**  
**Phone (305) 462-1234**

**DATE OF SURVEY: 05/15/2018**

**STATE OF FLORIDA**

**00 - 3 - 048(18)**

2018

**Exhibit "B"**  
**Sketches and Legal Descriptions of Phase 1 Closure**



**McLAUGHLIN ENGINEERING COMPANY**  
**LB#285**  
 ENGINEERING \* SURVEYING \* PLATTING \* LAND PLANNING  
 1700 N.W 64th STREET, SUITE 400 TOWN OF FORT LAUDERDALE, FLORIDA  
 33309 PHONE (954) 763-7611 \* FAX (954) 763-7615

EXHIBIT B  
 Page 1 of 6

**SKETCH AND DESCRIPTION**  
**MOT AREA**  
**S.W. 1st AVENUE**  
**ADJACENT TO BLOCK 41,**  
**TOWN OF FORT LAUDERDALE**  
**SHEET 1 OF 2 SHEETS**

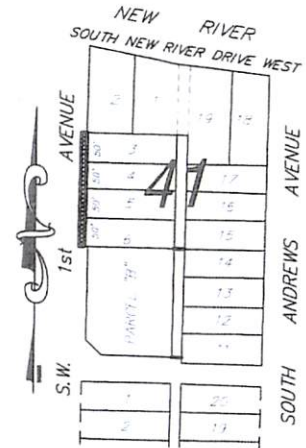

**SITE LAYOUT**  
**NOT TO SCALE**

**LEGAL DESCRIPTION:**

A portion of S.W. 1st Avenue right-of-way, West of and adjacent to Block 41, TOWN OF FORT LAUDERDALE, according to the plat thereof recorded in Plat Book "B", at Page 40, of the Public Records of Dade County, Florida, bounded as follows:

Bounded on the East by the West line of Lots 3, 4, 5 and 6 of said Block 41, being the East right-of-way line of said S.W. 1st Avenue;  
 Bounded on the South by the Westerly extension of the South line of said Lot 6; Bounded on the West by a line 6.50 feet West of and parallel with the West line of said Lots 3, 4, 5 and 6;  
 AND Bounded on the North by the Westerly extension of the North line of said Lot 3.

Said lands situate, lying and being in the City of Fort Lauderdale, Broward County, Florida and containing 1,300 square feet or 0.0298 acres more or less.

**CERTIFICATION**

Certified Correct. Dated at Fort Lauderdale, Florida this 27th day of February, 2019.

**NOTES:**

- 1) This sketch reflects all easements and rights-of-way, as shown on above referenced record plat(s). The subject property was not abstracted for other easements road reservations or rights-of-way of record by McLaughlin Engineering Company.
- 2) Legal description prepared by McLaughlin Engineering Co.
- 3) This drawing is not valid unless sealed with an embossed surveyors seal.
- 4) THIS IS NOT A BOUNDARY SURVEY.
- 5) Bearings shown assume the West line of said Lots 3 to 6, as South 00°00'00" East.

McLAUGHLIN ENGINEERING COMPANY

*Scott A. McLaughlin*  
 SCOTT A. McLAUGHLIN  
 Professional Surveyor and Mapper No. 5842  
 State of Florida.



FIELD BOOK NO. \_\_\_\_\_

DRAWN BY: JMMjr

JOB ORDER NO. V-1730

CHECKED BY: \_\_\_\_\_

REF. DWG.: 00-3-045

C:\JMMjr\2016\VI730(EASE)

*abp*

080

McLAUGHLIN ENGINEERING COMPANY

LB#285

ENGINEERING \* SURVEYING \* PLATTING \* LAND PLANNING  
1700 N.W. 64th STREET, SUITE 400 TOWN OF FORT LAUDERDALE, FLORIDA  
33309 PHONE (954) 763-7611 \* FAX (954) 763-7615  
NOW VACATED  
(O.R. 48981,  
Pg. 1891, B.C.R.)

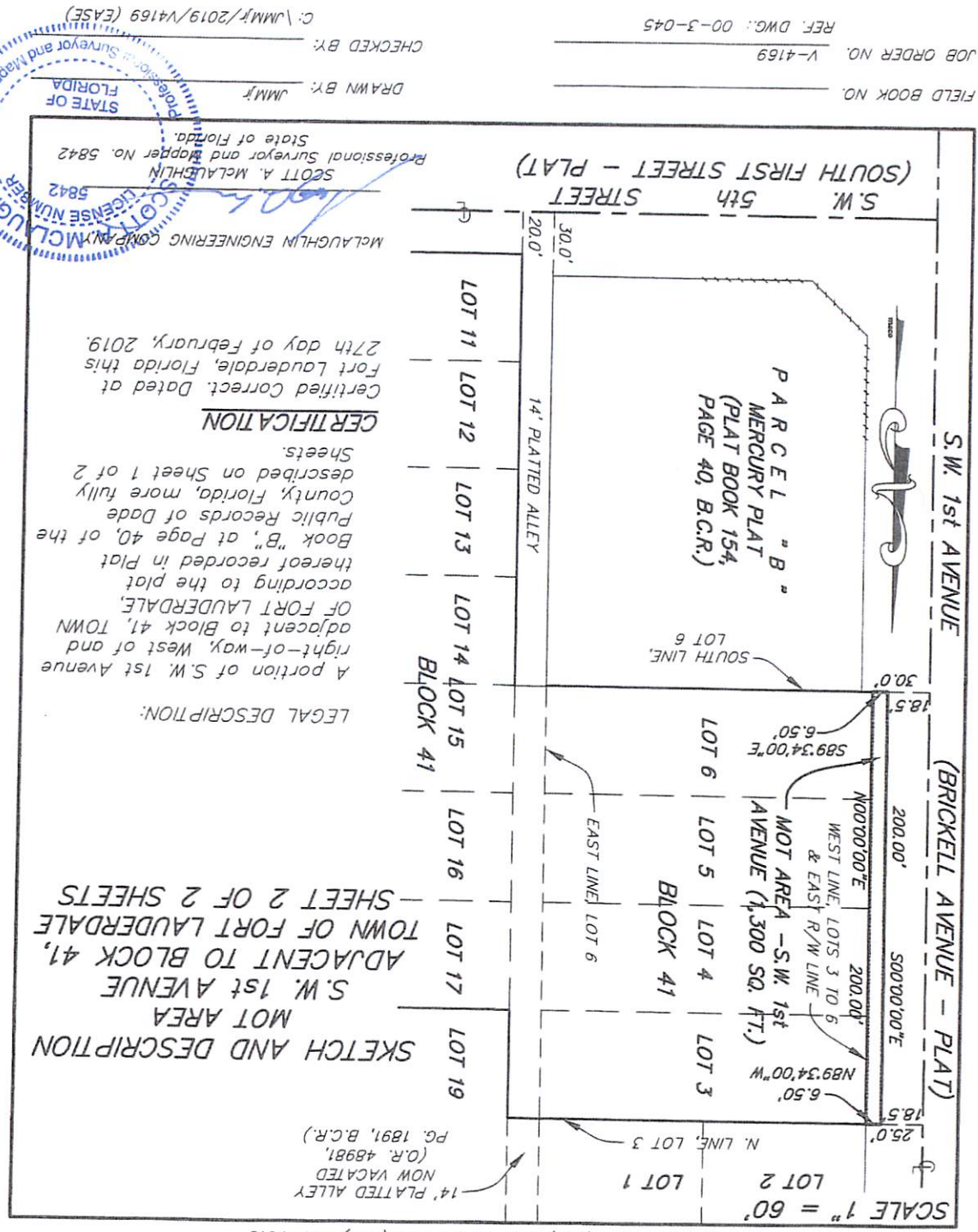



**McLAUGHLIN ENGINEERING COMPANY**  
**LB#285**

ENGINEERING \* SURVEYING \* PLATTING \* LAND PLANNING  
1700 N.W. 64th STREET, SUITE 400 TOWN OF FORT LAUDERDALE, FLORIDA  
33309 PHONE (954) 763-7611 \* FAX (954) 763-7615

EXHIBIT B  
Page 3 of 6

**SKETCH AND DESCRIPTION**  
**MOT AREA**  
**S.W. 5th STREET**  
**ADJACENT TO BLOCK 41,**  
**TOWN OF FORT LAUDERDALE**  
**SHEET 1 OF 2 SHEETS**

**LEGAL DESCRIPTION:**

A portion of S.W. 5th Street right-of-way, South of and adjacent to Block 41, TOWN OF FORT LAUDERDALE, according to the plat thereof recorded in Plat Book "B", at Page 40, of the Public Records of Dade County, Florida, all lands more fully described as follows:

Beginning at the Southwest corner of said Lot 11; thence North 00°00'00" East, on the West line of Lot 11 of said Block 41, a distance of 10.00 feet; thence North 89°34'00" West, on the Easterly extension of the South line of Parcel "B", MERCURY PLAT, according to the plat thereof, as recorded in Plat Book 154, Page 40, of the public records of Broward County, Florida, a distance of 4.00 feet; thence South 00°00'00" East, a distance of 17.00 feet; thence South 89°34'00" East, on a line 7.00 feet South of and parallel with the Westerly extension of the South line of said Lot 11 and on a line 7.00 feet South of and parallel with of the South line of said Lot 11, being the North right-of-way line of said S.W. 5th Street, a distance of 124.43 feet to a point of curve; thence Easterly on said curve to the left, with a radius of 20.00 feet, a central angle of 49°27'30", an arc distance of 17.26 feet to a point on the South line of said Lot 11; thence North 89°34'00" West, on said South line, being the North right-of-way line of said S.W. 5th Street, a distance of 135.69 feet to the Point of Beginning.

Said lands situate, lying and being in the City of Fort Lauderdale, Broward County, Florida and containing 985 square feet or 0.0226 acres more or less.

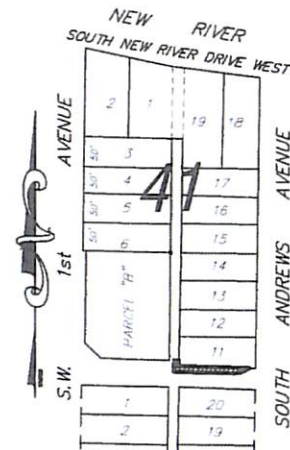

**SITE LAYOUT**  
**NOT TO SCALE**

**NOTES:**

- 1) This sketch reflects all easements and rights-of-way, as shown on above referenced record plat(s). The subject property was not abstracted for other easements road reservations or rights-of-way of record by McLaughlin Engineering Company.
- 2) Legal description prepared by McLaughlin Engineering Co.
- 3) This drawing is not valid unless sealed with an embossed surveyors seal.
- 4) THIS IS NOT A BOUNDARY SURVEY.
- 5) Bearings shown assume the South line of said Lot 11, as South 89°34'00" East.

**CERTIFICATION**

Certified Correct. Dated at Fort Lauderdale, Florida, this 9th day of April, 2019.  
Revised this 13th day of May, 2019.

McLAUGHLIN ENGINEERING COMPANY

*Scott A. McLaughlin*  
SCOTT A. McLAUGHLIN  
Professional Surveyor and Mapper  
State of Florida License Number 5842

FIELD BOOK NO. \_\_\_\_\_

DRAWN BY: JMMjr

JOB ORDER NO. V-4169, V-4279

CHECKED BY: [Signature]

REF. DWG.: 00-3-045

C: \JMMjr\2016\1730(EASE)

*RBO*



**McLAUGHLIN ENGINEERING COMPANY**  
**LB#285**

ENGINEERING \* SURVEYING \* PLATTING \* LAND PLANNING  
 1700 N.W 64th STREET, SUITE 400 TOWN OF FORT LAUDERDALE, FLORIDA  
 33309 PHONE (954) 763-7611 \* FAX (954) 763-7615

EXHIBIT B  
 Page 4 of 6

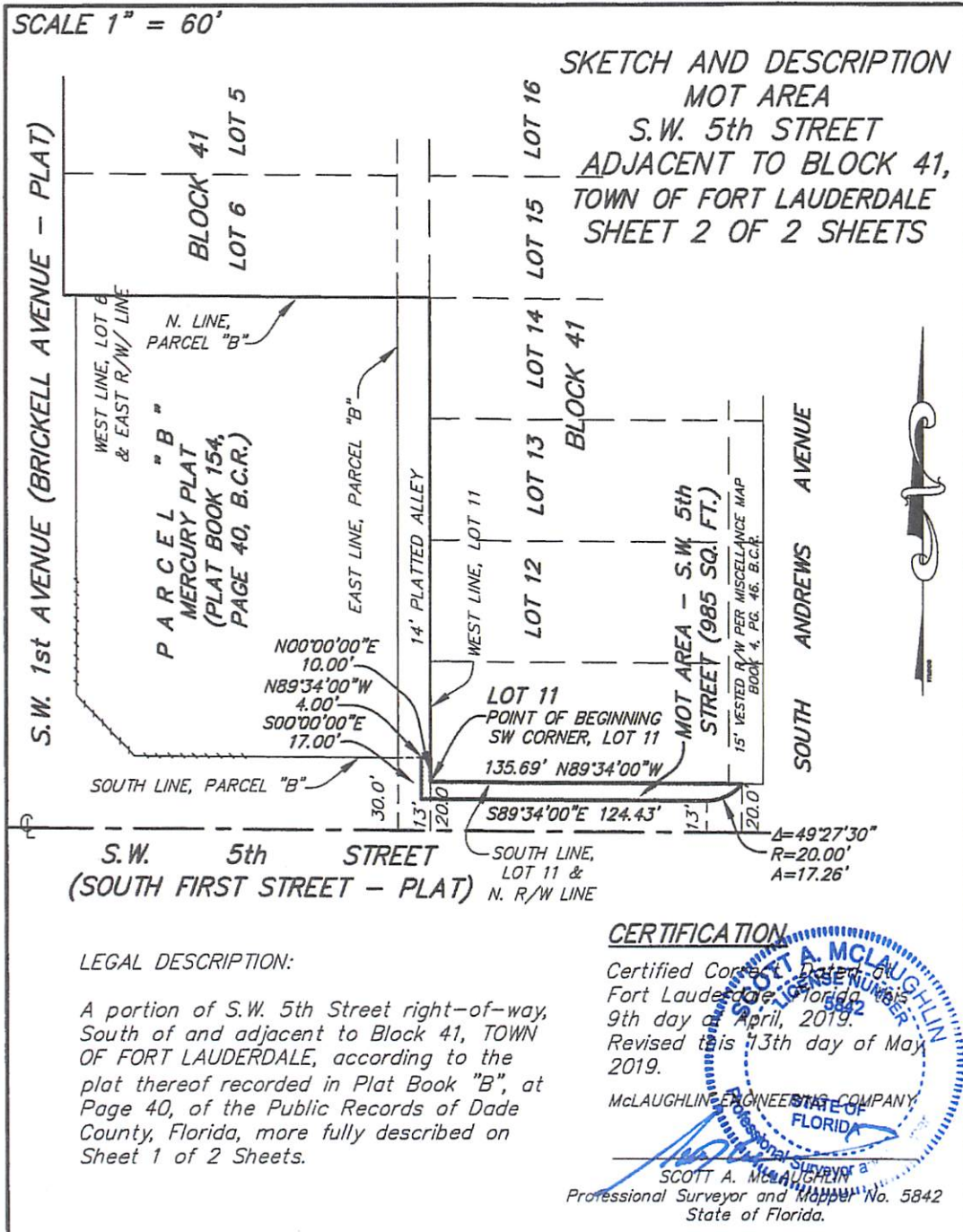

FIELD BOOK NO. \_\_\_\_\_

DRAWN BY: JMMjr

JOB ORDER NO. V-4169, V-4279

CHECKED BY: \_\_\_\_\_

REF. DWG.: 00-3-045

C: \JMMjr\2019\V4169 (EASE)

*Handwritten initials*





**McLAUGHLIN ENGINEERING COMPANY**  
**LB#285**

ENGINEERING \* SURVEYING \* PLATTING \* LAND PLANNING  
1700 N.W 64th STREET, SUITE 400 TOWN OF FORT LAUDERDALE, FLORIDA  
33309 PHONE (954) 763-7611 \* FAX (954) 763-7615

EXHIBIT B  
Page 5 of 6

**SKETCH AND DESCRIPTION**  
**MOT AREA**  
**EAST 4.00', 14' PLATTED ALLEY**  
**IN BLOCK 41,**  
**TOWN OF FORT LAUDERDALE**  
**SHEET 1 OF 2 SHEETS**

**LEGAL DESCRIPTION:**

A portion of that certain 14.00 foot platted Alley in Block 41, TOWN OF FORT LAUDERDALE, according to the plat thereof recorded in Plat Book "B", at Page 40, of the Public Records of Dade County, Florida, bounded as follows:

Bounded on the East by the West line of Lots 11, 12, 13 and 14 of said Block 41; Bounded on the South by the Easterly extension of the South line of Parcel "B", MERCURY PLAT, according to the plat thereof, as recorded in Plat Book 154, Page 40, of the public records of Broward County, Florida; Bounded on the West by a line 4.00 feet West of and parallel with the said West line of Lots 11, 12, 13 and 14 of said Block 41; AND Bounded on the North by the Easterly extension of the North line of said Parcel "B", being the Westerly extension of the North line of said Lot 14.

Said lands situate, lying and being in the City of Fort Lauderdale, Broward County, Florida and containing 760 square feet or 0.0175 acres more or less.

**NOTES:**

- 1) This sketch reflects all easements and rights-of-way, as shown on above referenced record plat(s). The subject property was not abstracted for other easements road reservations or rights-of-way of record by McLaughlin Engineering Company.
- 2) Legal description prepared by McLaughlin Engineering Co.
- 3) This drawing is not valid unless sealed with an embossed surveyors seal.
- 4) THIS IS NOT A BOUNDARY SURVEY.
- 5) Bearings shown assume the West line of said Lots 11 to 14, as South 00°00'00" East.

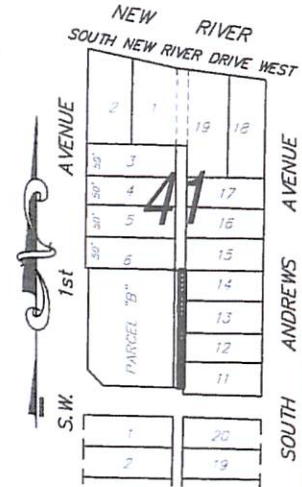

**SITE LAYOUT**  
**NOT TO SCALE**



**CERTIFICATION**

Certified Correct. Dated at Fort Lauderdale, Florida this 10th day of April, 2019. Revised this 13th day of May, 2019.

McLAUGHLIN ENGINEERING COMPANY

*Scott A. McLaughlin*  
SCOTT A. McLAUGHLIN  
Professional Surveyor and Mapper No. 5842  
State of Florida.

FIELD BOOK NO. \_\_\_\_\_

DRAWN BY: JMMjr

JOB ORDER NO. V-1730

CHECKED BY: [Signature]

REF. DWG.: 00-3-045

C: \JMMjr\2016\V1730(EASE)

*266*



**McLAUGHLIN ENGINEERING COMPANY**  
**LB#285**

ENGINEERING \* SURVEYING \* PLATTING \* LAND PLANNING  
 1700 N.W 64th STREET, SUITE 400 TOWN OF FORT LAUDERDALE, FLORIDA  
 33309 PHONE (954) 763-7611 \* FAX (954) 763-7615

EXHIBIT B  
 Page 6 of 6

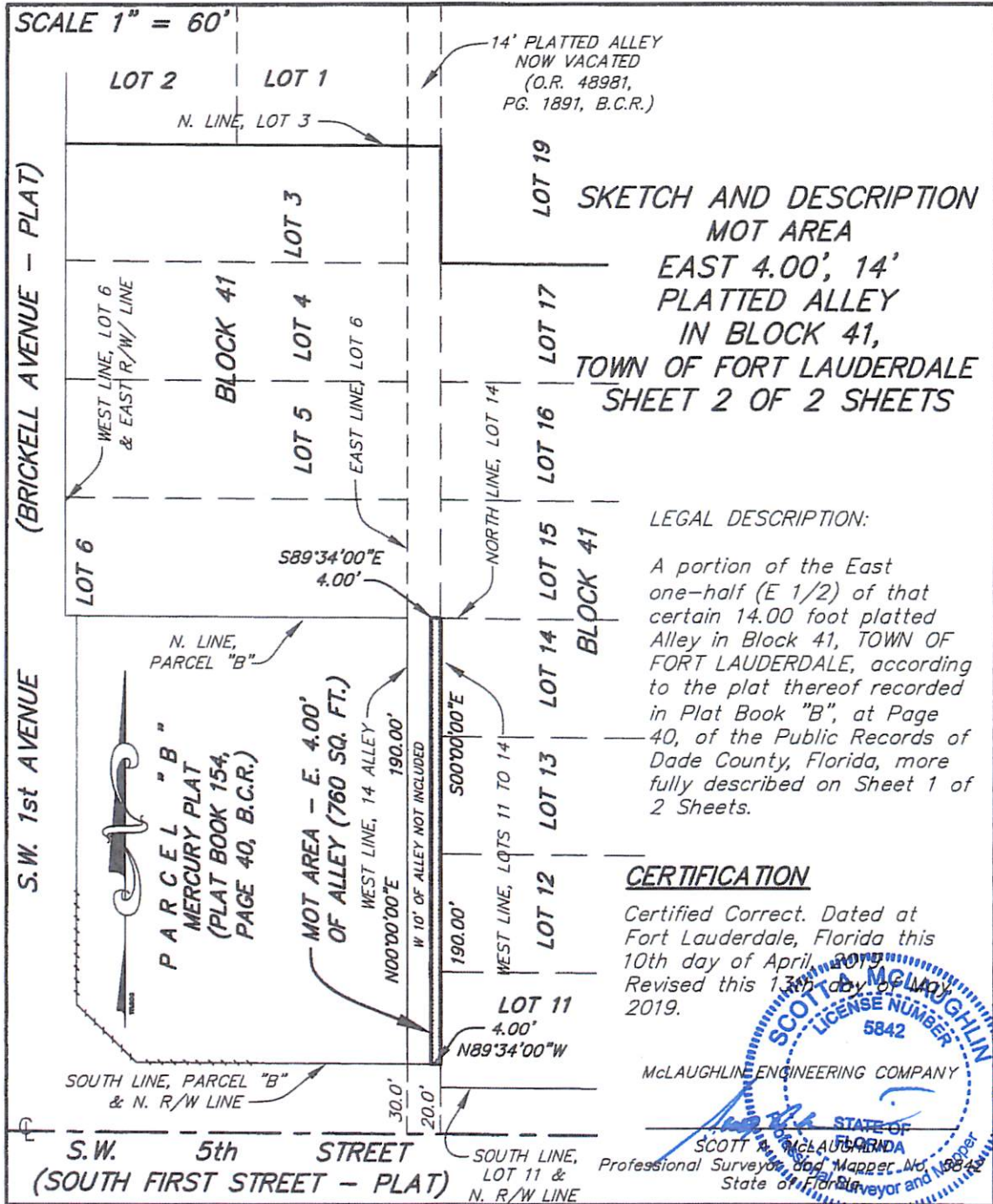

FIELD BOOK NO. \_\_\_\_\_

DRAWN BY: JMMjr

JOB ORDER NO. V-4169

CHECKED BY: [Signature]

REF. DWG.: 00-3-045

C: \JMMjr/2019/V4169 (EASE)

[Handwritten initials]

**Exhibit "C"**  
**Sketches and Legal Descriptions of Phase 2 Closure**



**McLAUGHLIN ENGINEERING COMPANY**  
**LB#285**

ENGINEERING \* SURVEYING \* PLATTING \* LAND PLANNING  
 1700 N.W. 64th STREET, SUITE 400 TOWN OF FORT LAUDERDALE, FLORIDA 33309  
 PHONE (954) 763-7611 \* FAX (954) 763-7615

EXHIBIT C  
 Page 1 of 2

**SKETCH AND DESCRIPTION**  
**PHASE 2 MOT AREA**  
**TO CENTERLINE OF**  
**S.W. 1st AVENUE & S.W. 5th STREET**  
**ADJACENT TO BLOCK 41,**  
**TOWN OF FORT LAUDERDALE**  
**SHEET 1 OF 2 SHEETS**

**LEGAL DESCRIPTION:**

A portion of S.W. 1st Avenue right-of-way West of and adjacent to Block 41, TOWN OF FORT LAUDERDALE, according to the plat thereof recorded in Plat Book "B", at Page 40, of the Public Records of Dade County, Florida, bounded as follows:

Bounded on the East by a line 6.50 feet West of and parallel with the West line of said Lots 3, 4, 5 and 6 of said Block 41; Bounded on the South by the Westerly extension of the South line of said Lot 6; Bounded on the West by a line 30 feet West of and parallel with the West line of said Lots 3, 4, 5 and 6, being the centerline of said S.W. 1st Avenue; AND Bounded on the North by the Westerly extension of the North line of said Lot 3.

Said lands situate, lying and being in the City of Fort Lauderdale, Broward County, Florida and containing 3,700 square feet or 0.3016 acres more or less.

**TOGETHER WITH:**

A portion of S.W. 5th Street right-of-way South of and adjacent to Lot 11, Block 41, TOWN OF FORT LAUDERDALE, according to the plat thereof recorded in Plat Book "B", at Page 40, of the Public Records of Dade County, Florida, more fully described as follows:

Commencing at the Southwest corner of said Lot 11; thence South 00°26'00" West, a distance of 7.00 feet to the Point of Beginning; thence South 89°34'00" East, on a line 7.00 feet South of and parallel with the South line of said Lot 11, a distance of 124.43 feet to a point of curve; thence Easterly on said curve to the left, with a radius of 20.00 feet, a central angle of 49°27'30", an arc distance of 17.26 feet to a point on the South line of said Lot 11; thence South 00°26'00" West, a distance of 20.00 feet; thence North 89°34'00" West, on the centerline of said S.W. 5th Street, a distance of 139.63 feet; thence North 00°26'00" East, a distance of 13.00 feet to the Point of Beginning.

Said lands situate, lying and being in the City of Fort Lauderdale, Broward County, Florida and containing 1,848 square feet or 0.0424 acres more or less.

All of said lands situate, lying and being in the City of Fort Lauderdale, Broward County, Florida and containing 5,548 square feet or 0.1274 acres more or less.

**NOTES:**

- 1) This sketch reflects all easements and rights-of-way, as shown on above referenced record plat(s). The subject property was not abstracted for other easements road reservations or rights-of-way of record by McLaughlin Engineering Company.
- 2) Legal description prepared by McLaughlin Engineering Co.
- 3) This drawing is not valid unless sealed with an embossed surveyors seal.
- 4) THIS IS NOT A BOUNDARY SURVEY.
- 5) Bearings shown assume the West line of said Lots 3 to 6, as South 00°00'00" East.

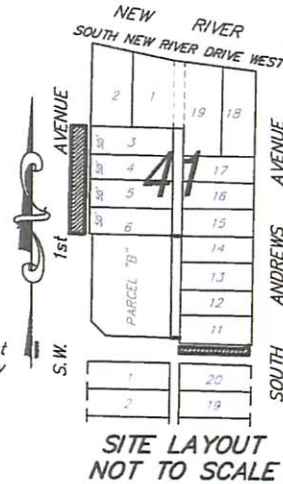

**CERTIFICATION**

Certified Correct. Dated at Fort Lauderdale, Florida this 30th day of October, 2019.

McLAUGHLIN ENGINEERING COMPANY

*[Signature]*  
 JERALD A. McLAUGHLIN  
 Registered Land Surveyor No. 5269  
 State of Florida.

FIELD BOOK NO. \_\_\_\_\_

DRAWN BY: JMMjr \_\_\_\_\_

JOB ORDER NO. V-4279 \_\_\_\_\_

CHECKED BY: \_\_\_\_\_

REF. DWG.: 00-3-045

C: \JMMjr\2019\V4169 (EASE)

*[Handwritten initials]*



**McLAUGHLIN ENGINEERING COMPANY**  
**LB#285**

ENGINEERING \* SURVEYING \* PLATTING \* LAND PLANNING  
 1700 N.W 64th STREET, SUITE 400 TOWN OF FORT LAUDERDALE, FLORIDA 33309  
 PHONE (954) 763-7611 \* FAX (954) 763-7615

EXHIBIT C  
 Page 2 of 2

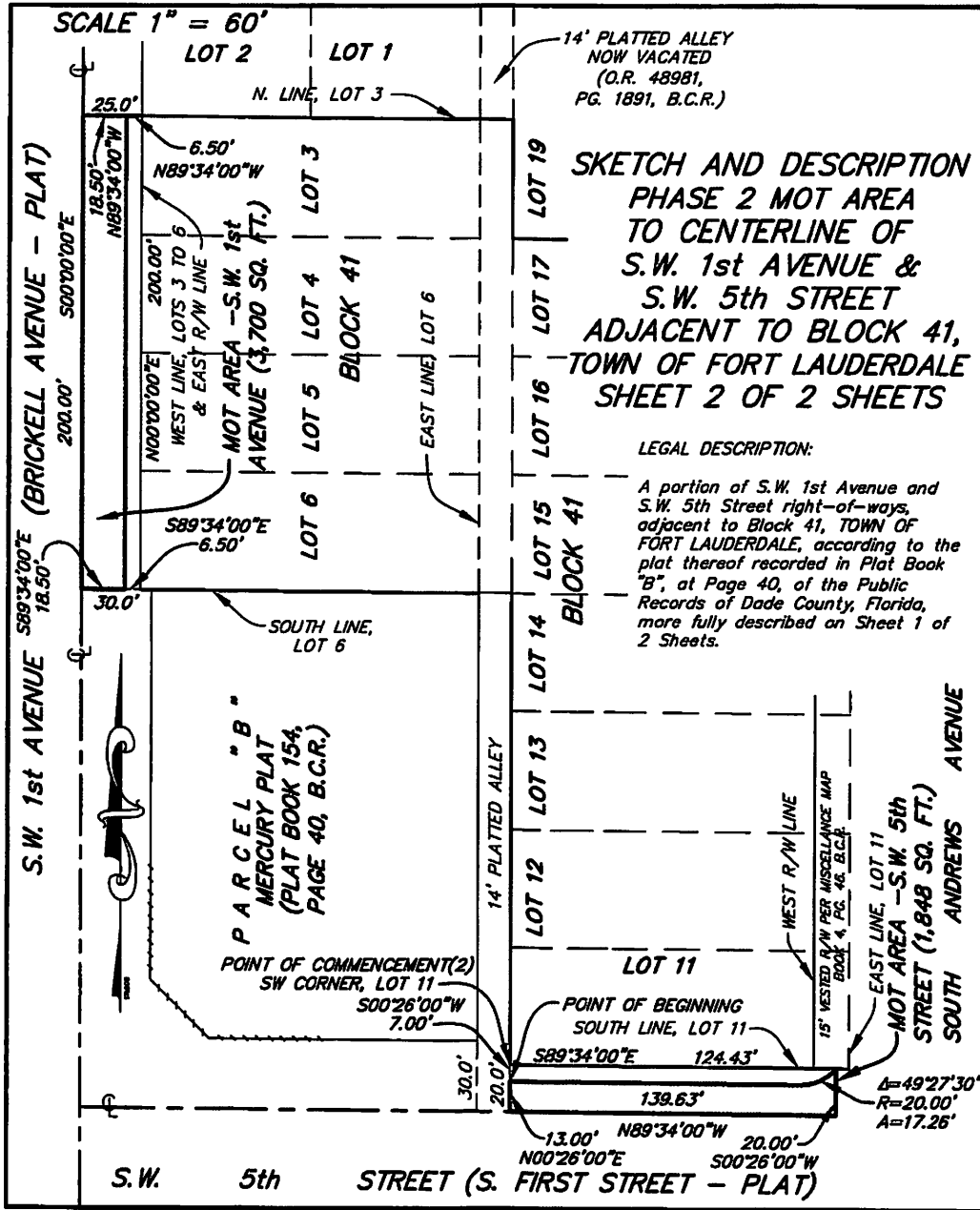

*JMM*

**Exhibit "D"**  
**Sketches and Legal Descriptions of Phase 3 Closure**

EXHIBIT D  
 Page 1 of 2



**McLAUGHLIN ENGINEERING COMPANY**  
**LB#285**  
 ENGINEERING \* SURVEYING \* PLATTING \* LAND PLANNING  
 1700 N.W 64th STREET, SUITE 400 TOWN OF FORT LAUDERDALE, FLORIDA 33309  
 PHONE (954) 763-7611 \* FAX (954) 763-7615

**SKETCH AND DESCRIPTION**  
**PHASE 3 MOT AREA**  
**S.W. 5th STREET & 14' ALLEY**  
**BETWEEN S. ANDREWS AVENUE**  
**& S.W. 1st AVENUE**  
**SHEET 1 OF 2 SHEETS**

**LEGAL DESCRIPTION:**

A portion of S.W. 5th Street and 14.00 foot platted Alley right-of-way, South of and within Block 41, TOWN OF FORT LAUDERDALE, according to the plat thereof recorded in Plat Book "B", at Page 40, of the Public Records of Dade County, Florida; AND South and East of Parcel "B", MERCURY PLAT, according to the plat thereof, as recorded in Plat Book 154, Page 40, of the public records of Broward County, Florida, all lands more fully described as follows:

Beginning at the most North, Southwest corner of said Parcel "B"; thence South 00°00'00" East, on the Southerly extension of the West line of said Parcel "B", a distance of 74.81 feet; thence South 89°34'00" East, on the North line of Lot 1, Block 46, of said TOWN OF FORT LAUDERDALE and Easterly extension thereof and also on the North line of Lot 20, Block 46, a distance of 284.00 feet; thence North 00°00'00" East, on the West right-of-way line of South Andrews Avenue, being a line 15.00 feet West of and parallel with the East line of the Southerly extension of the East line of Lot 11, of said Block 41, a distance of 40.00 feet; thence North 89°34'00" West, on the South line of said Lot 11, a distance of 130.00 feet to the Southwest corner of said Lot 11; thence; North 00°00'00" East, on the East line of that certain 14.00 foot Alley in said Block 41, being the West line of Lots 11, 12, 13 and 14, of said Block 41, a distance of 200.00 feet; thence North 89°34'00" West, on the Easterly extension of the North line of said Parcel "B", a distance of 14.00 feet; thence South 00°00'00" East, on the West line of said 14.00 foot Alley, being the East line of said Parcel "B", a distance of 190.00 feet; thence North 89°34'00" West on the South line of said Parcel "B", a distance of 125.19 feet; thence North 44°47'00" West, on said South line, a distance of 35.22 feet to the Point of Beginning.

Said lands situate, lying and being in the City of Fort Lauderdale, Broward County, Florida and containing 15,868 square feet or 0.3643 acres more or less.

**NOTES:**

- 1) This sketch reflects all easements and rights-of-way, as shown on above referenced record plat(s). The subject property was not abstracted for other easements road reservations or rights-of-way of record by McLaughlin Engineering Company.
- 2) Legal description prepared by McLaughlin Engineering Co.
- 3) This drawing is not valid unless sealed with an embossed surveyors seal.
- 4) THIS IS NOT A BOUNDARY SURVEY.
- 5) Bearings shown assume the South line of said Lot 11, as South 89°34'00" East.

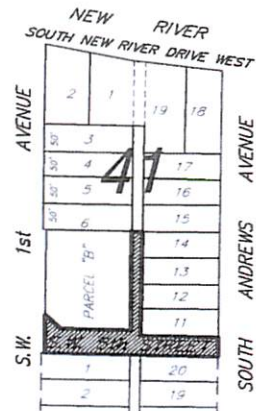

**SITE LAYOUT**  
**NOT TO SCALE**



**CERTIFICATION**

Certified Correct. Dated at Fort Lauderdale, Florida this 30th day of October, 2019.

McLAUGHLIN ENGINEERING COMPANY

*Jerald A. McLaughlin*  
**JERALD A. McLAUGHLIN**  
 Registered Land Surveyor No. 5269  
 State of Florida.

FIELD BOOK NO. \_\_\_\_\_

DRAWN BY: JMMjr

JOB ORDER NO. V-4169, V-4279

CHECKED BY: \_\_\_\_\_

REF. DWG.: 00-3-045

C: \JMMjr\2019\V4169 (EASE)

*ABD*



**McLAUGHLIN ENGINEERING COMPANY**  
**LB#285**

ENGINEERING \* SURVEYING \* PLATTING \* LAND PLANNING  
 1700 N.W 64th STREET, SUITE 400 TOWN OF FORT LAUDERDALE, FLORIDA 33309  
 PHONE (954) 763-7611 \* FAX (954) 763-7615

EXHIBIT D  
 Page 1 of 2

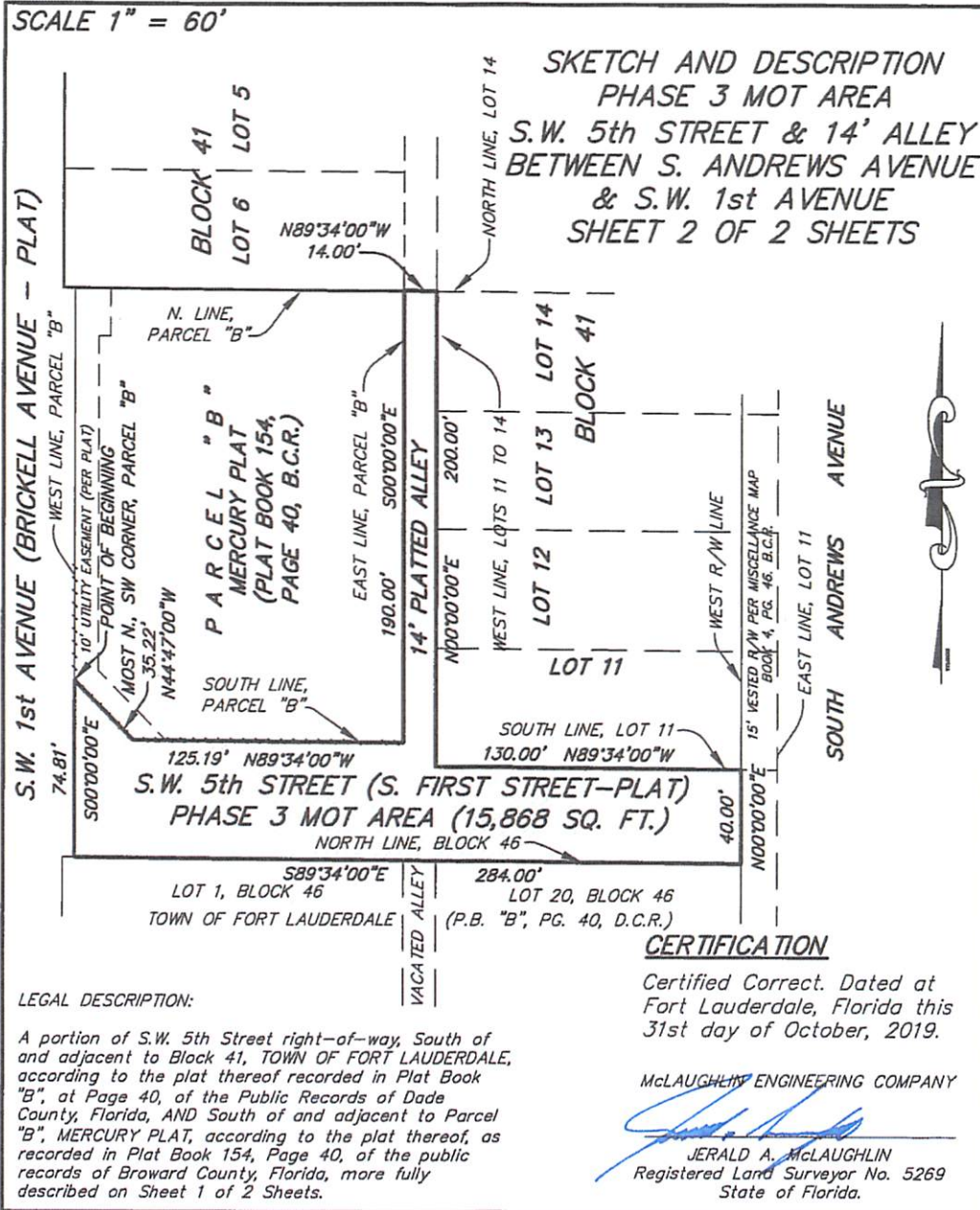

FIELD BOOK NO. \_\_\_\_\_

DRAWN BY: JMM/jr

JOB ORDER NO. V-4169, V-4279

CHECKED BY: \_\_\_\_\_

REF. DWG.: 00-3-045

C: \JMMjr\2019\V4169 (EASE)

*JMM*



COMMISSION AGENDA ITEM  
DOCUMENT ROUTING FORM  
Today's Date: 12/11/2019

200  
12/11/19

DOCUMENT TITLE: REVOCABLE LICENSE AGREEMENT BETWEEN COFL AND NEW RIVER LLC - 416 SW 1<sup>ST</sup> AVENUE

COMM. MTG. DATE: 12/3/2019 CAM #: 19-1107 ITEM #: CM -7CAM attached:  YES  NO

Routing Origin: CAO Router Name/Ext: Sonia/X. 5598 Action Summary attached:  YES  NO

CIP FUNDED:  YES  NO

Capital Investment / Community Improvement Projects defined as having a life of at least 10 years and a cost of at least \$50,000 and shall mean improvements to real property (land, buildings, or fixtures) that add value and/or extend useful life, including major repairs such as roof replacement, etc. Term "Real Property" include: land, real estate, realty, or real.

1) City Attorney's Office: Documents to be signed/routed?  YES  NO # of originals attached: 2

Is attached Granicus document Final?  YES  NO Approved as to Form:  YES  NO

Date to CCO: 12/12/2019 Robert Dunckel RBD  
Attorney's Name Initials

2) City Clerk's Office: # of originals: \_\_\_\_\_ Routed to: MJ Matthews/CMO/x5364 Date: \_\_\_\_\_

3) City Manager's Office: CMO LOG #: Dec. 42 Document received from: CCO

Assigned to: CHRIS LAGERBLOOM  ROBERT HERNANDEZ   
CHRIS LAGERBLOOM as CRA Executive Director

APPROVED FOR C. LAGERBLOOM'S SIGNATURE  N/A FOR C. LAGERBLOOM TO SIGN

PER ACM: R. HERNANDEZ (Initial/Date)

PENDING APPROVAL (See comments below)

Comments/Questions: \_\_\_\_\_

Forward 2 originals to  Mayor  CCO Date: 12/12/19

4) Mayor/CRA Chairman: Please sign as indicated. Forward \_\_\_\_\_ originals to CCO for attestation/City seal (as applicable) Date: \_\_\_\_\_

5) City Clerk: Forward \_\_\_\_\_ originals to CAO for FINAL APPROVAL Date: \_\_\_\_\_

6) CAO forwards \_\_\_\_\_ originals to CCO

7) City Clerk: Scan original and forwards \_\_\_\_\_ originals to: Raymond Meyer - Ext. 5048 / Anthony Fajardo - Ext. 5984 / Sustainable Development

Attach \_\_\_\_\_ certified Reso # \_\_\_\_\_  YES  NO

Original Route form to CAO/Dept.

CAO # A-1608