

ORDINANCE NO. C-14-

AN ORDINANCE VACATING, ABANDONING AND CLOSING THE EASTERN PORTION OF SYLVAN LANE, AS SHOWN ON THE PLAT OF "A RESUBDIVISION OF HARBOR BEACH UNIT ONE", ACCORDING TO THE PLAT THEREOF, RECORDED IN PLAT BOOK 19, PAGE 10, OF THE PUBLIC RECORDS OF BROWARD COUNTY, FLORIDA, LOCATED NORTH OF HARBOR BEACH PARKWAY, SOUTH OF HARBOR DRIVE, EAST OF EAST LAKE DRIVE AND WEST OF SEABREEZE BOULEVARD, SUCH LAND BEING LOCATED IN THE CITY OF FORT LAUDERDALE, BROWARD COUNTY, FLORIDA.

WHEREAS, the applicant, John T. Loos, applied for the vacation of certain right-of-way as described in Section 1 herein; and

WHEREAS, the Planning and Zoning Board, at its meeting of March 19, 2014 (PZ Case No. V14001), did recommend to the City Commission of the City of Fort Lauderdale ("City Commission") the vacation of the below-described portion of a street subject to conditions; and

WHEREAS, the City Clerk notified the public of a public hearing to be held on Tuesday, May 6, 2013 and Tuesday, May 20, 2013 at 6:00 o'clock P.M. in the City Commission Room, City Hall, Fort Lauderdale, Florida for the purpose of hearing any public comment to the vacation; and

WHEREAS, such public hearing was duly held at the time and place designated and due notice of same was given by publication as is required by law; and

WHEREAS, the City Commission has determined that the application for vacation of right-of-way meets the criteria of Section 47-24.6.A.4 of the Unified Land Development Regulations;

NOW, THEREFORE, BE IT ORDAINED BY THE CITY COMMISSION OF THE CITY OF FORT LAUDERDALE, FLORIDA:

SECTION 1. That the below-described portion of a street is hereby vacated, abandoned, and closed and shall no longer constitute a public right-of-way, subject to the utility easement to be conveyed as provided in Section 2 below, more particularly described in the attached Exhibit "A":

THE EASTERN PORTION OF SYLVAN LANE, AS SHOWN ON THE PLAT OF "A RESUBDIVISION OF HARBOR BEACH UNIT ONE", ACCORDING TO THE PLAT THEREOF, RECORDED IN PLAT BOOK 19, PAGE 10, OF THE PUBLIC RECORDS OF BROWARD COUNTY, FLORIDA, SUCH LAND BEING LOCATED IN THE CITY OF FORT LAUDERDALE, BROWARD COUNTY, FLORIDA.

Location: North of Harbor Beach Parkway, south of Harbor Drive, east of East Lake Drive and west of Seabreeze Boulevard

SECTION 2. That the applicant shall convey a utility easement as approved by the City Engineer as described in the attached Exhibit "B".

SECTION 3. That a copy of this Ordinance shall be recorded in the Public Records of Broward County by the City Clerk within 30 days from the date of final passage.

SECTION 4. That if any clause, section or other part of this Ordinance shall be held invalid or unconstitutional by any court of competent jurisdiction, the remainder of this Ordinance shall not be affected thereby, but shall remain in full force and effect.

SECTION 5. That all ordinances or parts of ordinances in conflict herewith, be and the same are hereby repealed.

SECTION 6. That this Ordinance shall be in full force and effect on the date a certificate executed by the City Engineer is recorded in the Public Records of Broward County evidencing that all conditions for the vacation have been met.

SECTION 7. Issuance of a development permit by a municipality does not in any way create any right on the part of an applicant to obtain a permit from a state or federal agency and does

not create any liability on the part of the municipality for issuance of the permit if the applicant fails to obtain requisite approvals or fulfill the obligations imposed by a state or federal agency or undertakes actions that result in a violation of state or federal law.

SECTION 8. This approval is conditioned upon the applicant obtaining all other applicable state or federal permits before commencement of the development.

PASSED FIRST READING this the _____ day of _____, 2014.

PASSED SECOND READING this the _____ day of _____, 2014.

Mayor
JOHN P. "JACK" SEILER

ATTEST:

City Clerk
JONDA K. JOSEPH

L:\COMM 2014\Ordinances\May 6\dms - Vacate Ordinance V14001.docx

DESCRIPTION

SYLVAN LANE ABANDONMENT

RESUBDIVISION OF HARBOR BEACH UNIT ONE

(PB 16, PG 10, BCR)

CITY OF FORT LAUDERDALE, BROWARD COUNTY, FL

A PORTION OF SYLVAN LANE AS SHOWN ON THE PLAT OF "A RESUBDIVISION OF HARBOR BEACH UNIT ONE, ACCORDING TO THE PLAT THERE OF AS RECORDED IN PLAT BOOK 19, PAGE 10 OF THE PUBLIC RECORDS OF BROWARD COUNTY, FLORIDA, MORE PARTICULARLY DESCRIBED AS FOLLOWS:

COMMENCING AT THE INTERSECTION OF THE CENTERLINE OF LAKE DRIVE WITH THE CENTERLINE OF SYLVAN LANE AS SHOWN ON SAID PLAT;

THENCE SOUTH 70°53'00" EAST, ALONG SAID CENTERLINE, 189.24 FEET TO THE POINT OF BEGINNING;

THENCE NORTH 19°07'00" EAST, 25.00 FEET TO THE SOUTH LINE OF BLOCK 3 OF SAID PLAT;

THENCE SOUTH 70°53'00" EAST, ALONG SAID SOUTH LINE, 95.19 FEET TO THE BEGINNING OF A TANGENT CURVE CONCAVE TO THE NORTHWEST;

THENCE NORTHEASTERLY ALONG THE SAID SOUTHERLY BLOCK LINE AND ALONG THE ARC OF SAID CURVE HAVING A RADIUS OF 35.00 FEET, A CENTRAL ANGLE OF 85°43'39", AN ARC DISTANCE OF 52.37 FEET TO A POINT OF CUSP ON THE WEST RIGHT-OF-WAY LINE OF SEABREEZE BOULEVARD AND A POINT OF THE ARC OF A TANGENT CURVE CONCAVE TO THE EAST;

THENCE SOUTHERLY ALONG SAID WEST RIGHT-OF-WAY LINE AND ALONG THE ARC OF SAID CURVE HAVING A RADIUS OF 523.85 FEET, A CENTRAL ANGLE OF 12°20'01", AN ARC DISTANCE OF 112.76 FEET TO A POINT OF CUSP;

THENCE NORTHWESTERLY ALONG THE EAST LINE OF BLOCK 4 OF SAID PLAT AND ALONG THE ARC OF SAID CURVE HAVING A RADIUS OF 35.00 FEET, A CENTRAL ANGLE OF 81°56'20", AN ARC DISTANCE OF 50.05 FEET TO THE POINT OF TANGENCY;

THENCE NORTH 70°53'00" WEST, ALONG THE NORTH LINE OF SAID BLOCK 4, A DISTANCE OF 99.16 FEET;

THENCE NORTH 19°07'00" EAST, 25.00 FEET TO THE POINT OF BEGINNING;

SAID LANDS LYING IN THE CITY OF FORT LAUDERDALE, BROWARD COUNTY, FLORIDA, CONTAINING 6886.08 SQUARE FEET (0.16 ACRE), MORE OR LESS.

FOR THE FIRM, BY:

Michael D. Rose

MICHAEL D. ROSE
PROFESSIONAL SURVEYOR AND MAPPER
FLORIDA REGISTRATION NO. 3998

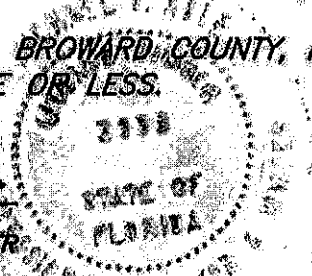

SHEET 1 OF 3 SHEETS

PROJECT NO: 13-0998

FILE NAME: X:\CAD\SURVEY\0998A00 HARBOR BEACH UNIT ONE\SYLVAN LN VACATION\SYLVAN LN VACATION.DWG

SDA SHAH DROTOS

ENGINEERING SURVEYING

& A S S
CERTIFIC
3410 N. An
PH:

Exhibit "A"
Page 1 of 3

REV SKETCH & DESCRIPTION	MDR	02/10/14	MDR
SKETCH OF DESCRIPTION	MDR	07/08/13	MDR
REVISIONS	DWN	DATE	FB/PG. CHKD

PROJECT NO.: 13-0998
FILE NAME: X:\CAD\Survey\0998AOC HARBOR BEACH UNIT ONE\SYLVAN LN VACATION\SYLVAN LN VACATION.DWG

- LEGEND:**
- ONC CONCRETE
 - OGS CONCRETE
 - OCB CONCRETE
 - OGS DESIGNS
 - PCB PLAT BOOK
 - PGS PAGE
 - BRW BROWARD COUNTY RECORDS
 - RCR RECORDS
 - MSR FROM MAP
 - MLD MAP AND DISC TO GPS
 - WHP WOOD TRAP POLE
 - EDW EDGE OF WHEEL
- LAND DESCRIPTION:**
SEE SHEET 1 OF 3 SHEETS

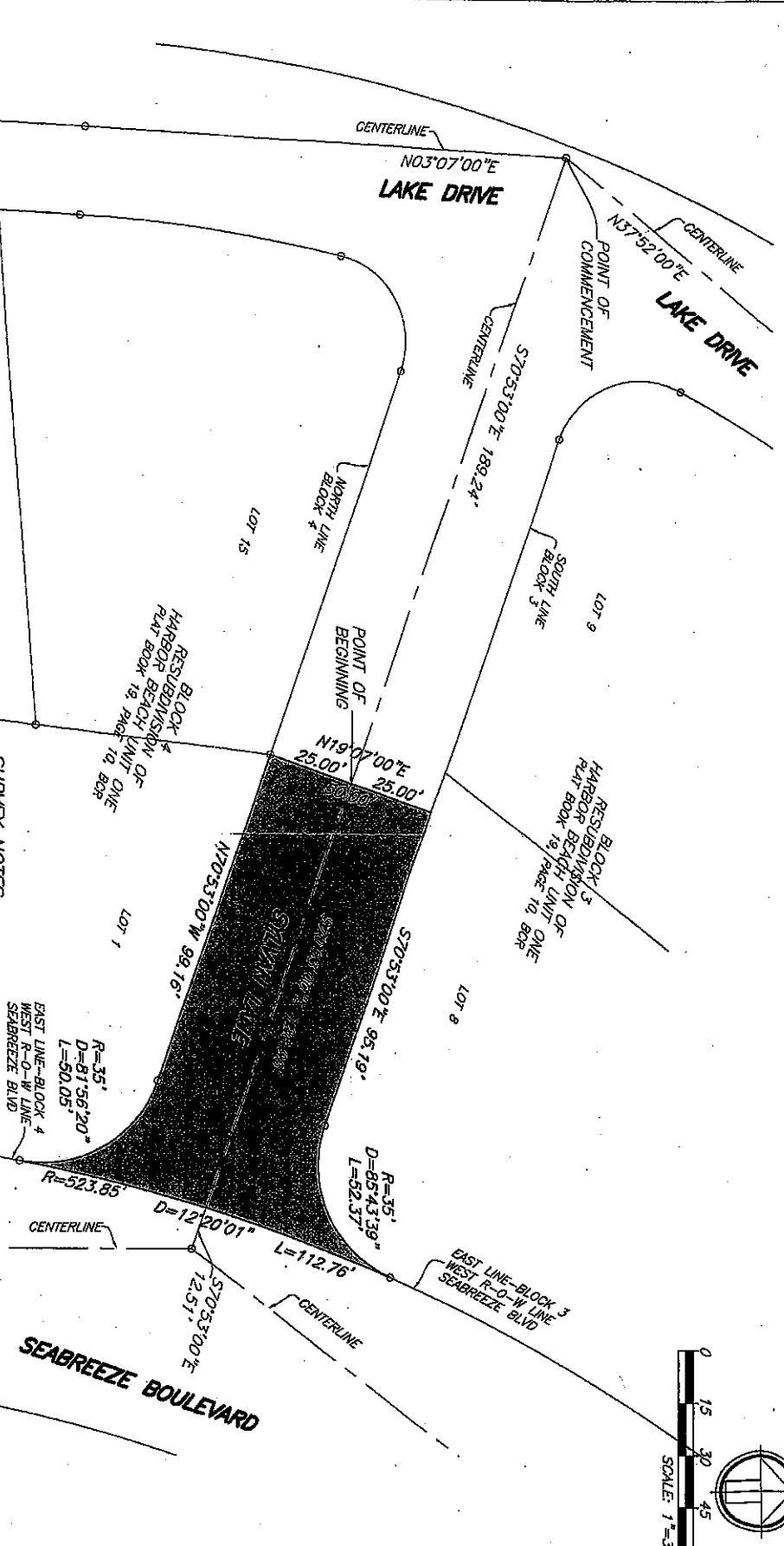

SURVEY NOTES:

1. LANDS SHOWN HEREON WERE NOT ABSTRACTED BY SHAH, DROTOS & ASSOCIATES FOR EASEMENTS, RIGHTS-OF-WAY, OWNERSHIP OR OTHER INSTRUMENTS OF RECORD.
2. UNLESS IT BEARS THE SIGNATURE AND ORIGINAL RAISED SEAL OF A FLORIDA LICENSED SURVEYOR AND MAPPER THIS MAP IS FOR INFORMATIONAL PURPOSES ONLY AND IS NOT VALID.
3. BOUNDARIES SHOWN HEREON ARE ASSUMED AND ARE BASED ON THE CENTERLINE OF SYLVAN LANE AS SHOWN ON THE PLAT. A RESUBDIVISION OF SYLVAN LANE IS SHOWN ON THE ACCORDING PAGE 19 OF THE PUBLIC RECORDS OF BROWARD COUNTY, FLORIDA, SAID LINE BEARS SOUTH 70°53'00" EAST.
4. THIS SURVEY, BOUNDARIES, SITES TO HARBOR BEACH UNIT ONE ACCORDING TO THE PLAT RECORDED IN PLAT BOOK 19, PAGE 6, PUBLIC RECORDS OF BROWARD COUNTY, FLORIDA.

FOR THE FIRM, BY:

 MICHAEL D. ROSE
 PROFESSIONAL SURVEYOR AND MAPPER
 FLORIDA REGISTRATION NO. 3998

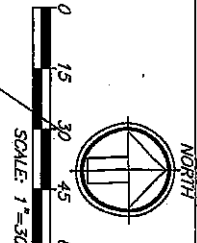

SEAL ENGINEER'S SEAL FOR THE FIRM, BY: MICHAEL D. ROSE REG. NO. 3998 EXP. DATE 09/30/14		SKETCH OF DESCRIPTION A PORTION OF SYLVAN LANE TO BE ABANDONED CITY OF FORT LAUDERDALE, BROWARD COUNTY, FL.		SDA SHAH DROTOS & ASSOCIATES ENGINEERING SURVEYING PLANNING ENGINEERING AUTH. NO. 2634 SURVEYING LIC. NO. LB-64 2410 N. Andrews Avenue, Suite 200, Pompano Beach, FL 33062 PH: 954-945-8455 • FAX: 954-783-4754	
HARBOR BEACH UNIT ONE (RESUBDIVISION)		DRAWN BY: S.M. CHECKED BY: M.D. APPROVED BY: S.M. SCALE: "AS SHOWN"	SHEET NO. 2 OF 3	SHEET NO. 0998A.00	SHEET NO. 0998A.00

LOCATION MAP
SYLVAN LANE ABANDONMENT
 RESUBDIVISION OF HARBOR BEACH UNIT ONE
 (PB 16, PG 10, BCR)
 CITY OF FORT LAUDERDALE, BROWARD COUNTY, FL

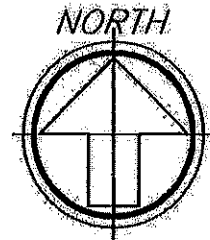

NOT TO SCALE

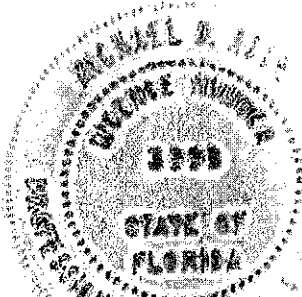
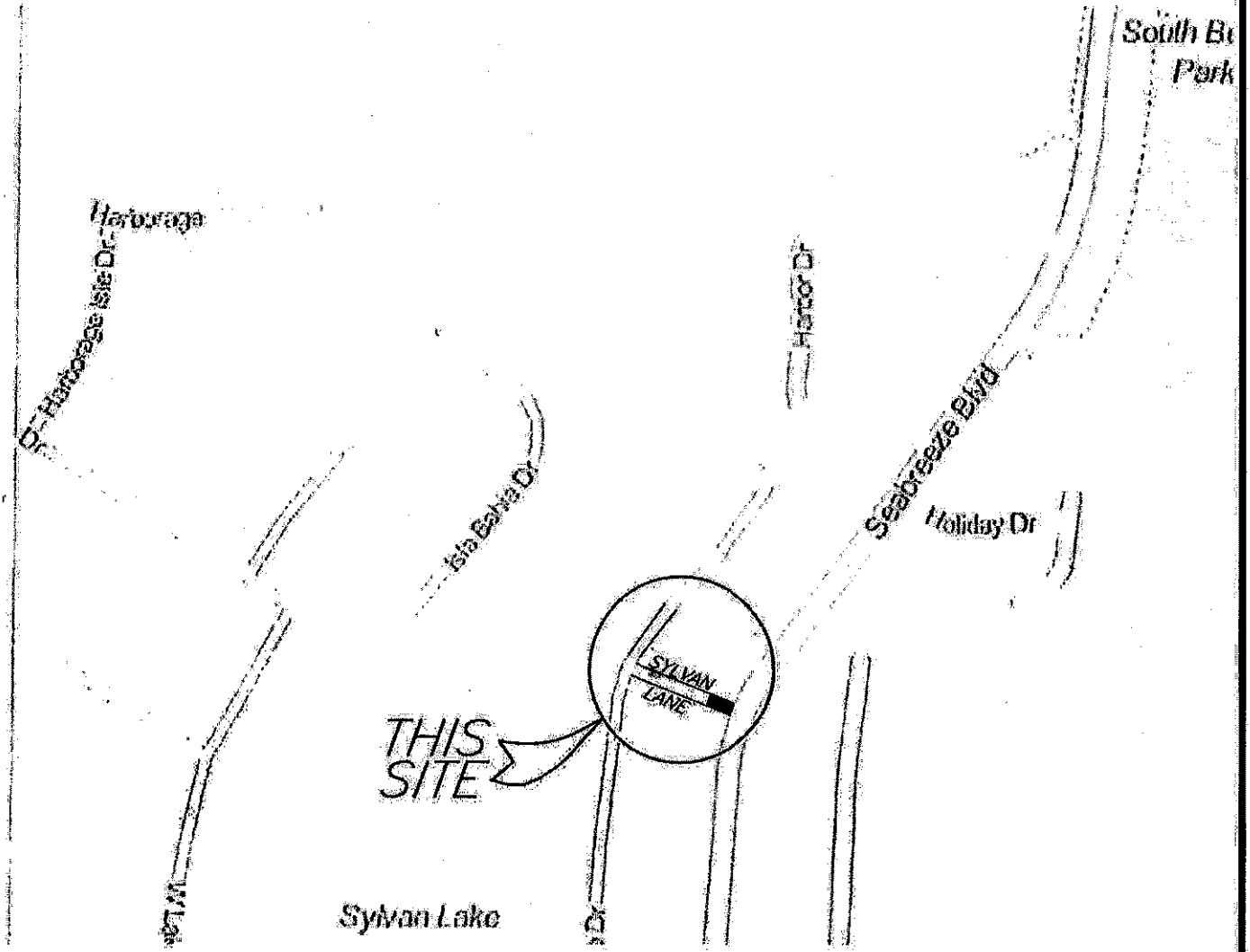

FOR THE FIRM BY:
Michael D. Rose
 MICHAEL D. ROSE
 PROFESSIONAL SURVEYOR AND MAPPER
 FLORIDA REGISTRATION NO. 3998

PROJECT NO: 13-0998
 FILE NAME: X:\CAD\SURVEY\0998A00 HARBOR BEACH UNIT ONE\SYLVAN LN VACATION\SYLVAN LN VACATION.DWG

SHEET 3 OF 3 SHEETS

SKETCH OF DESCRIPTION	MDR	09/05/13		MDR
REVISIONS	DIWN	DATE	FB/PG	CHKD

SDA SHAH
 & ASSOCIATES
 CERTIFICATE
 3410 N. Andrews
 PH: 954-

ENGINEERING
 SURVEYING

Exhibit "A"
 Page 3 of 3

11.12.0K

DESCRIPTION

SYLVAN LANE-PROPOSED EASEMENT AREA

RESUBDIVISION OF HARBOR BEACH UNIT ONE

(PB 16, PG 10, BCR)

CITY OF FORT LAUDERDALE, BROWARD COUNTY, FL

A PORTION OF SYLVAN LANE AS SHOWN ON THE PLAT OF "A RESUBDIVISION OF HARBOR BEACH UNIT ONE, ACCORDING TO THE PLAT THERE OF AS RECORDED IN PLAT BOOK 19, PAGE 10 OF THE PUBLIC RECORDS OF BROWARD COUNTY, FLORIDA, MORE PARTICULARLY DESCRIBED AS FOLLOWS:

COMMENCING AT THE INTERSECTION OF THE CENTERLINE OF LAKE DRIVE WITH THE CENTERLINE OF SYLVAN LANE AS SHOWN ON SAID PLAT;

THENCE SOUTH 70°53'00" EAST, ALONG SAID CENTERLINE, 189.24 FEET TO THE POINT OF BEGINNING;

THENCE NORTH 19°07'00" EAST, 25.00 FEET TO THE SOUTH LINE OF BLOCK 3 OF SAID PLAT;

THENCE SOUTH 70°53'00" EAST, ALONG SAID SOUTH LINE AND SAID SOUTH LINE EXTENDED EASTERLY, 128.68 FEET TO A POINT ON THE WESTERLY RIGHT-OF-WAY LINE OF SEABREEZE BOULEVARD AND THE ARC OF A NON-TANGENT CURVE CONCAVE TO THE SOUTHEAST (A RADIAL LINE THROUGH SAID POINT BEARS SOUTH 70°09'28" EAST TO THE RADIUS POINT OF THE NEXT DESCRIBED CURVE);

THENCE SOUTHERLY ALONG SAID WEST RIGHT-OF-WAY LINE AND ALONG THE ARC OF SAID CURVE HAVING A RADIUS OF 523.85 FEET, A CENTRAL ANGLE OF 05°28'55", AN ARC DISTANCE OF 50.05 FEET;

THENCE NORTH 70°53'00" WEST, ALONG THE NORTH LINE OF SAID BLOCK 4, AND SAID NORTH LINE EXTENDED EASTERLY, 130.44 FEET;

THENCE NORTH 19°07'00" EAST, 25.00 FEET TO THE POINT OF BEGINNING;

SAID LANDS LYING IN THE CITY OF FORT LAUDERDALE, BROWARD COUNTY, FLORIDA, CONTAINING 6458.08 SQUARE FEET (0.15 ACRE), MORE OR LESS.

FOR THE FIRM, BY:



MICHAEL D. ROSE
PROFESSIONAL SURVEYOR AND MAPPER
FLORIDA REGISTRATION NO. 3998

PROJECT NO: 13-0998

FILE NAME: X:\CAD\SURVEY\0998A00 HARBOR BEACH UNIT ONE\SYLVAN LN ESMT AREA\SYLVAN LN ESMT AREA.DWG

SHEET 1 OF 2 SHEETS

REV	SKETCH & DESCRIPTION	MDR	02/10/14	MDR
	SKETCH OF DESCRIPTION	MDR	02/10/14	MDR
	REVISIONS	DWN	DATE	FB/PG
				GHKD

SDA SHAH DROTOS

ENGINEERING SURVEYING

& ASSOCIATES
CERTIFICATE
3410 N. Andrews
PH: 954-

Exhibit "B"
Page 1 of 2

X:\Cad\Survey\0998A00 HARBOR BEACH UNIT ONE\SYLVAN LN ESMT AREA\SYLVAN LN ESMT AREA.DWG, LAUDER, 2/10/2014 2:16:46 PM, SDA-595 RICHARD MP C2550 RPS

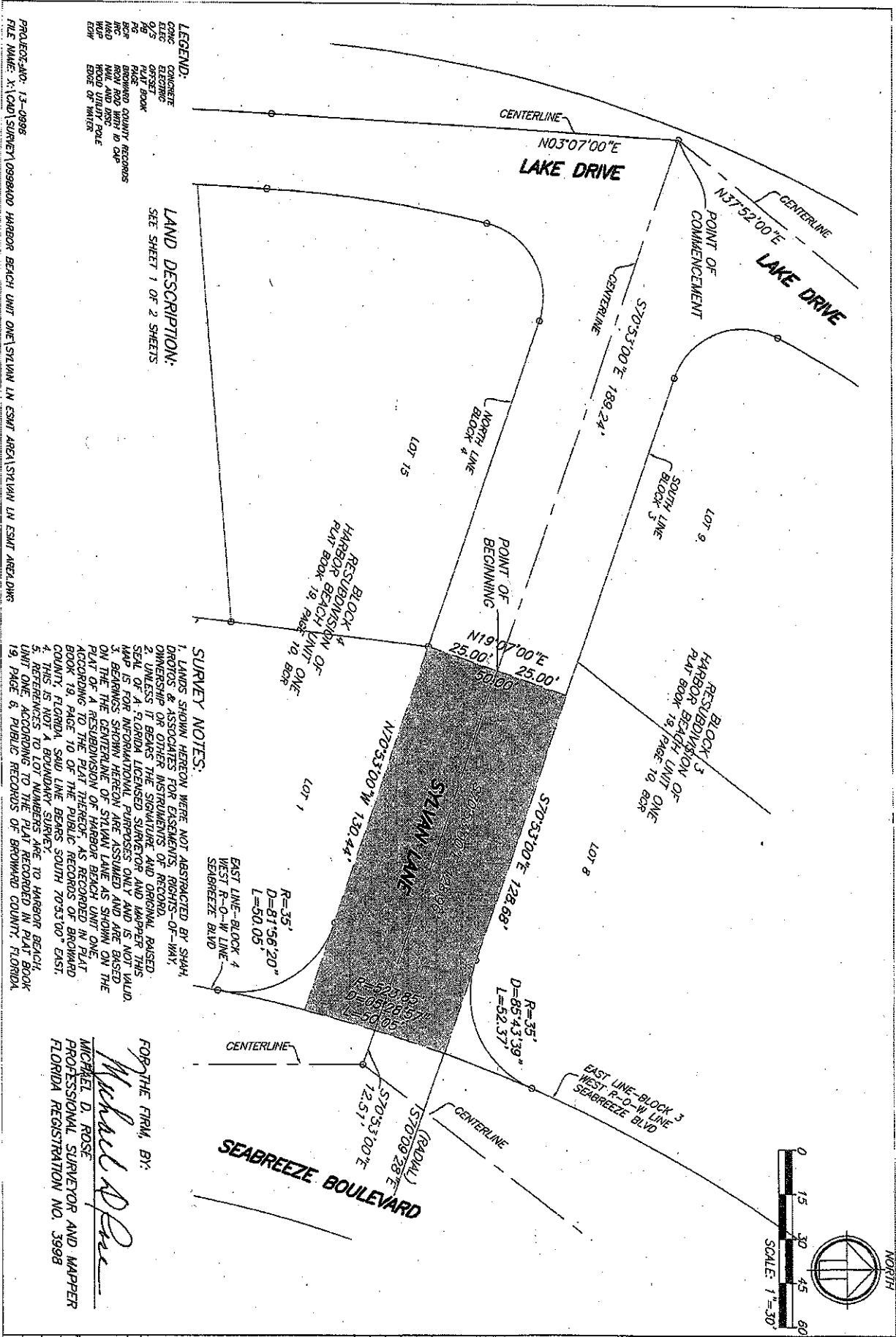

LEGEND:
 CONCRETE
 ASPHALT
 GRAVEL
 GRESSET
 PLAY BOOK
 PLAT BOOK
 RESUBDIVISION OF HARBOR BEACH UNIT ONE
 ROAD RECORDS
 HARBOR BEACH UNIT ONE
 HARBOR BEACH UNIT ONE
 HARBOR BEACH UNIT ONE
 HARBOR BEACH UNIT ONE

LAND DESCRIPTION:
 SEE SHEET 1 OF 2 SHEETS

SURVEY NOTES:
 1. LANDS SHOWN HEREON WERE NOT ABSTRACTED BY STATE, COUNTY OR ASSOCIATES FOR EASEMENTS, RIGHTS-OF-WAY, EASEMENTS OR OTHER INTERESTS OF RECORD. THIS SURVEY IS FOR INFORMATIONAL PURPOSES ONLY AND IS NOT VALID FOR ANY FEDERAL OR STATE PURPOSES ONLY AND IS NOT VALID FOR THE CENTERLINE OF SYLVAN LANE AS SHOWN ON THE PLAT OF A RESUBDIVISION OF HARBOR BEACH UNIT ONE. ACCORDING TO THE PLAT THEREOF, AS RECORDED IN PLAT BOOK 19, PAGE 10 OF THE PUBLIC RECORDS OF BROWARD COUNTY, FLORIDA, SAID LINE BEARS SOUTH 70°33'00" EAST.
 2. THIS IS NOT A BOUNDARY SURVEY.
 3. REFERENCES TO LOT NUMBERS ARE TO HARBOR BEACH UNIT ONE ACCORDING TO THE PLAT RECORDED IN PLAT BOOK 19, PAGE 6, PUBLIC RECORDS OF BROWARD COUNTY, FLORIDA.

FOR THE FIRM, BY:
Michael D. Rose
 MICHAEL D. ROSE
 PROFESSIONAL SURVEYOR AND MAPPER
 FLORIDA REGISTRATION NO. 3988

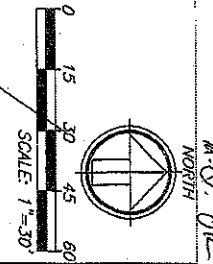

SKETCH OF DESCRIPTION A PORTION OF SYLVAN LANE PROPOSED EASEMENT AREA CITY OF FORT LAUDERDALE, BROWARD COUNTY, FL		SDA SHAH DROTOS & ASSOCIATES ENGINEERING SURVEYING PLANNING ENGINEERING AUTH. NO. 5834 SURVEYING LIC. NO. 3410 N. Andrews Avenue Ext. - Pompano Beach, FL PH: 954-943-3433 * FAX: 954-785-4754
HARBOR BEACH UNIT ONE (RESUBDIVISION)		
DATE:	1/15/14	DRAWN BY: LAMBERT CHECKED BY: J. ROSE APPROVED BY: SDA
SCALE:	AS SHOWN	
PROJECT NO.:	0998A-00	SHEET NO. 2 OF 2
DATE:	1/15/14	

Exhibit "B"
 Page 2 of 2