LYNX
URMA

LYNX
URMA

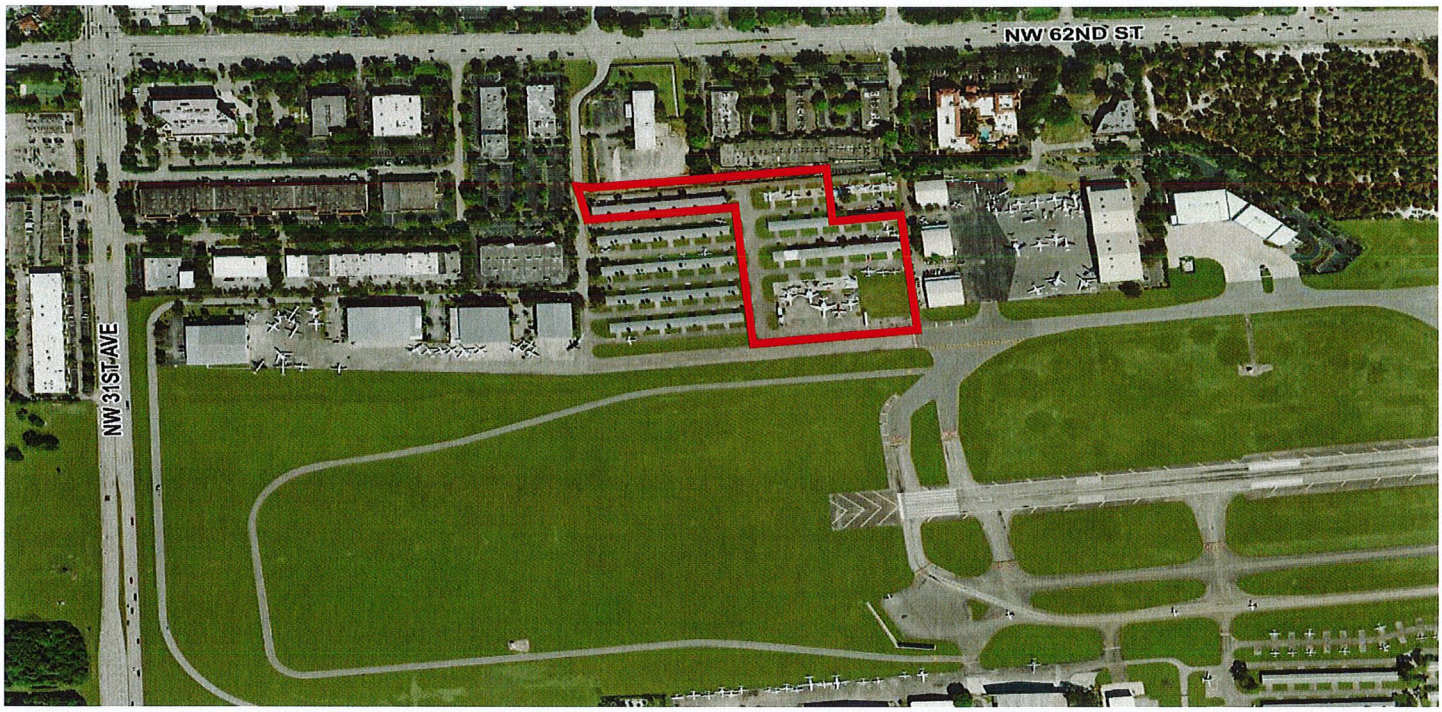
NW 62ND ST
NW 31ST AVE

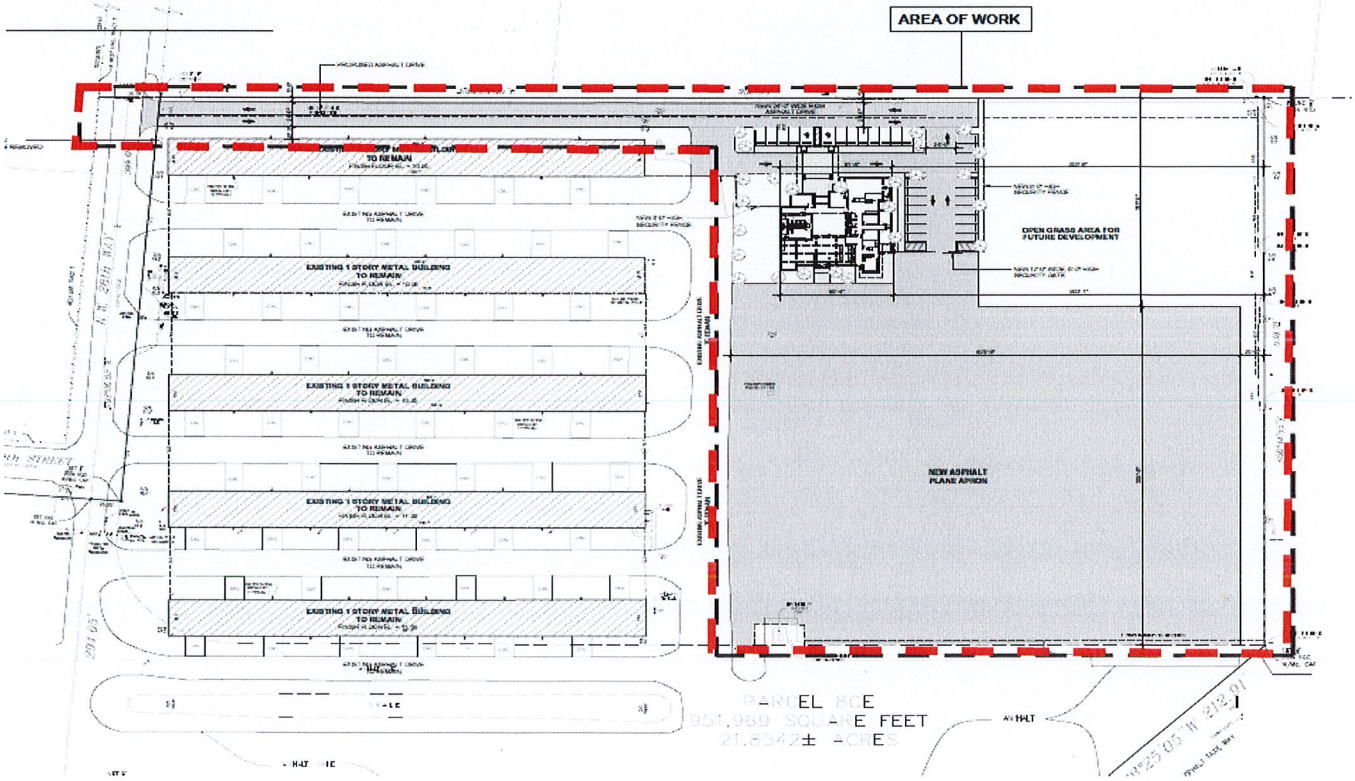
AREA OF WORK
EXISTING 1 STORY METAL BUILDING TO REMAIN
EXISTING 1 STORY METAL BUILDING TO REMAIN
EXISTING 1 STORY METAL BUILDING TO REMAIN
EXISTING 1 STORY METAL BUILDING TO REMAIN
OPEN GRASS AREA FOR FUTURE DEVELOPMENT
NEW ASPHALT PLANE APRON