

### Ground Floor Plan

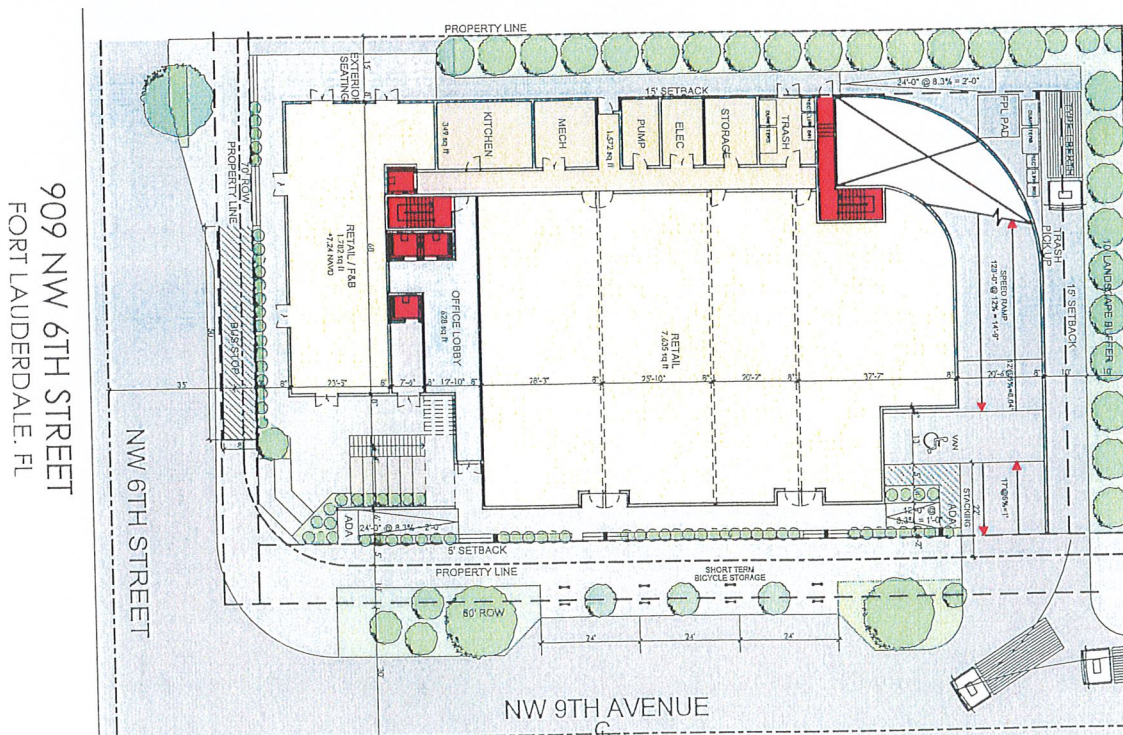



# Square Footage Calculations

## SQUARE FOOTAGE CALCULATIONS

909 NW 6TH STREET

Date: 2/25/2019

Create by: BH

### GROUND LEVEL

SPACE TYPE	TOTAL SQ. FOOTAGE
ELEVATOR LOBBY	747
RETAIL	7,660
F&B	1,665
BOH / Circulation	2,196
<b>Total</b>	<b>12,268</b>

### LEVEL 2

SPACE TYPE	UNIT SF	SQ. FOOTAGE
F&B		1,670
BOH / Circulation		0
<b>Total</b>		<b>1,670</b>

### LEVELS 3-4

SPACE TYPE	TOTAL SQ. FOOTAGE
OFFICE	18,442
BOH / Circulation	669
<b>Total</b>	<b>19,111</b>

### TOTALS

SPACE TYPE	TOTAL SQ. FOOTAGE	SPACE TYPE	SQ. FOOTAGE
TOTAL RETAIL	7,660	Gross A/C Building Area	32,302
TOTAL F&B	3,335	Gross Usable	29,437
TOTAL OFFICE	18,442	Common Area	2,865
<b>Total Usable</b>	<b>29,437</b>	CAF	9.73%
Total BOH / Circulation	2,865	Total Parking Garage	44,658
Total Common Area	2,865	<b>Grand Total Building Area</b>	<b>76,960</b>

### PARKING REQUIREMENTS

PARKING REDUCTIONS	
RETAIL	7660 / 250 = 30.64
F&B	3335 + 267 EXT SEATS / 100 = 36.02
OFFICE	18,442 / 250 = 73.768
<b>TOTAL</b>	<b>140.4</b>
	PROVIDE 60% = 85

Total Lot Size	26,277	100.00%
Building Footprint	18,592	70.76%
Open Space	7,685	29.25%

<b>GRAND TOTAL REQUIRED</b>	<b>85.0</b>
<b>TOTAL OFF STREET PARK PROVIDE</b>	<b>85.0</b>



# Architectural Plans

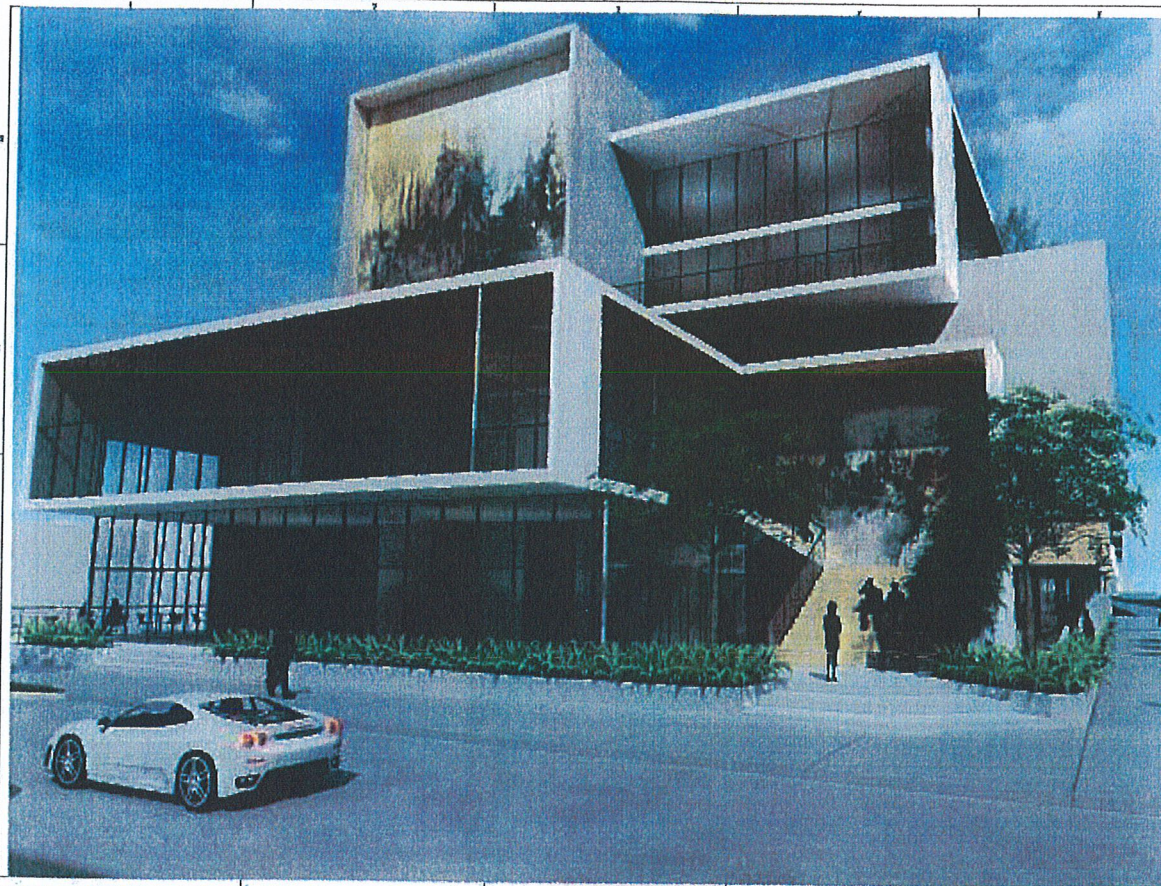

**KETH**  
K.E. HATHORN & ASSOCIATES, INC.  
Architects  
2001 S.W. 1st Avenue  
Fort Lauderdale, FL 33301  
Phone: (954) 584-2000  
Fax: (954) 584-2001  
Project: Construction of  
Addition to 11111

**FL**  
Architectural Services & Construction, Inc.

**FL**  
Architectural Services & Construction, Inc.

**FL**  
Architectural Services & Construction, Inc.

**FL**  
Architectural Services & Construction, Inc.

**FL**  
Architectural Services & Construction, Inc.

**FL**  
Architectural Services & Construction, Inc.

**FL**  
Architectural Services & Construction, Inc.

**FL**  
Architectural Services & Construction, Inc.

**FL**  
Architectural Services & Construction, Inc.

**FL**  
Architectural Services & Construction, Inc.

**FL**  
Architectural Services & Construction, Inc.

**FL**  
Architectural Services & Construction, Inc.

**FL**  
Architectural Services & Construction, Inc.

**FL**  
Architectural Services & Construction, Inc.

**FL**  
Architectural Services & Construction, Inc.

**FL**  
Architectural Services & Construction, Inc.

**FL**  
Architectural Services & Construction, Inc.

**FL**  
Architectural Services & Construction, Inc.

**FL**  
Architectural Services & Construction, Inc.



SECTION OF EXTERIOR FACADE

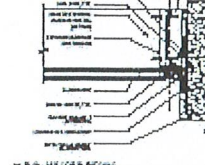
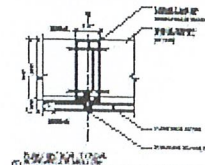
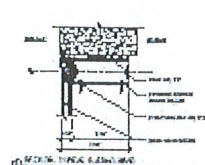
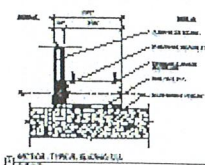
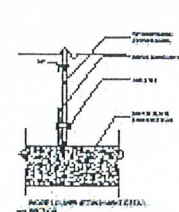
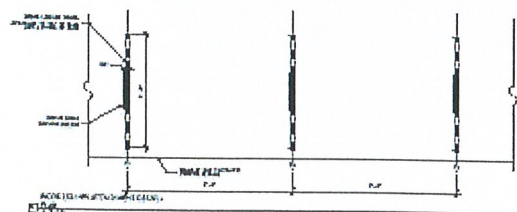

**KETH**  
K.E. HATHORN & ASSOCIATES, INC.  
Architects  
2001 S.W. 1st Avenue  
Fort Lauderdale, FL 33301  
Phone: (954) 584-2000  
Fax: (954) 584-2001  
Project: Construction of  
Addition to 11111

**FL**  
Architectural Services & Construction, Inc.

**FL**  
Architectural Services & Construction, Inc.

**FL**  
Architectural Services & Construction, Inc.

**FL**  
Architectural Services & Construction, Inc.

**FL**  
Architectural Services & Construction, Inc.

**FL**  
Architectural Services & Construction, Inc.

**FL**  
Architectural Services & Construction, Inc.

**FL**  
Architectural Services & Construction, Inc.

**FL**  
Architectural Services & Construction, Inc.

**FL**  
Architectural Services & Construction, Inc.

**FL**  
Architectural Services & Construction, Inc.

**FL**  
Architectural Services & Construction, Inc.

**FL**  
Architectural Services & Construction, Inc.

**FL**  
Architectural Services & Construction, Inc.

**FL**  
Architectural Services & Construction, Inc.

**FL**  
Architectural Services & Construction, Inc.

**FL**  
Architectural Services & Construction, Inc.

**FL**  
Architectural Services & Construction, Inc.







CAM #21-1145  
Exhibit 4  
Page 5 of 8



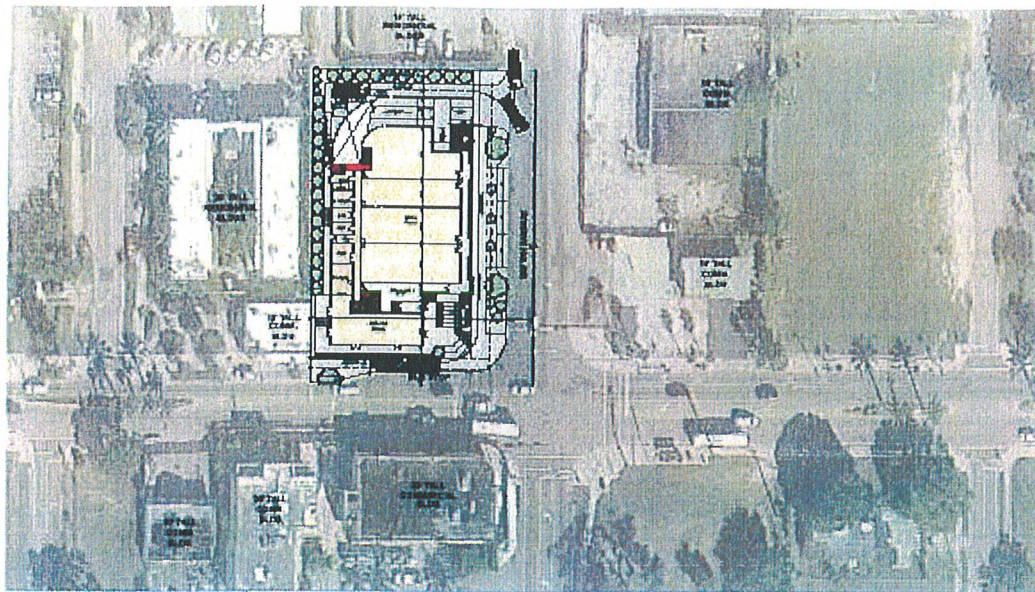

1) CONCEPT PLAN OF PROPOSED BUILDING



301 East 1st St. Second  
Floor, Suite 200, Ft. Lauderdale, FL 33301  
Tel: 954.366.1000  
Fax: 954.366.1001  
www.keth.com



REGISTERED PROFESSIONAL ARCHITECT

NO.	DESCRIPTION	DATE
1	CONCEPT PLAN	10/1/11

THIS DOCUMENT IS THE PROPERTY OF KETH ARCHITECTS, P.A. IT IS TO BE USED ONLY FOR THE PROJECT AND SITE SPECIFICALLY IDENTIFIED HEREON. IT IS NOT TO BE REPRODUCED, COPIED, OR TRANSMITTED IN ANY FORM OR BY ANY MEANS, ELECTRONIC OR MECHANICAL, WITHOUT THE WRITTEN PERMISSION OF KETH ARCHITECTS, P.A.

500 WEST PALM BLVD.  
500 WEST PALM BLVD.  
FORT LAUDERDALE  
FL 33311-9024

DATE: 10/1/11  
DRAWN BY: [Signature]  
CHECKED BY: [Signature]  
APPROVED BY: [Signature]

PROJECT NO.: 11000-01



AS NOTED

DATE: 10/1/11

CONTEXT SITE PLAN

SCALE: 1"=50'

11000-01

10/1/11



301 East 1st St. Second  
Floor, Suite 200, Ft. Lauderdale, FL 33301  
Tel: 954.366.1000  
Fax: 954.366.1001  
www.keth.com



REGISTERED PROFESSIONAL ARCHITECT

NO.	DESCRIPTION	DATE
1	CONCEPT PLAN	10/1/11

THIS DOCUMENT IS THE PROPERTY OF KETH ARCHITECTS, P.A. IT IS TO BE USED ONLY FOR THE PROJECT AND SITE SPECIFICALLY IDENTIFIED HEREON. IT IS NOT TO BE REPRODUCED, COPIED, OR TRANSMITTED IN ANY FORM OR BY ANY MEANS, ELECTRONIC OR MECHANICAL, WITHOUT THE WRITTEN PERMISSION OF KETH ARCHITECTS, P.A.

500 WEST PALM BLVD.  
500 WEST PALM BLVD.  
FORT LAUDERDALE  
FL 33311-9024

DATE: 10/1/11  
DRAWN BY: [Signature]  
CHECKED BY: [Signature]  
APPROVED BY: [Signature]

PROJECT NO.: 11000-01



AS NOTED

DATE: 10/1/11

CONTEXT ELEVATIONS

SCALE: 1"=50'

11000-01

10/1/11



1) SIDE ELEVATION

2) FRONT ELEVATION

3) REAR ELEVATION

4) DETAIL ELEVATION



# Architectural Plans

