

P ① ✓ 7/15/14 ② 7-1-14
CM-11

To: Lee R. Feldman, City Manager
From: Robert B. Dunckel, Assistant City Attorney *RB/D*
Date: July 9, 2014
Subject: Revocable License / CFLB, LLC
Conrad Hotel / 551 N. Fort Lauderdale Beach Boulevard

Attached please find the original Revocable License, as referenced above, together with a copy of CAM 14-0821, adopted July 1, 2014.

Please accept the attached in lieu of our standard document routing form and return the original to this Office for transmittal.

If you should have any questions, please contact me.

L:\RBD\MEMOS\2014\MFELDMAN6.DOC

Attachments

cc: Alex Scheffer, Urban Design Engineer
Heslop Daley, Project Engineer

7/14



Venice of America

CITY OF
FORT LAUDERDALE

Direct Line: (954) 828-5036

July 25, 2014

Heidi Davis, Esq.
Gunster Yoakley, P.A.
450 East Las Olas Boulevard, Suite 1400
Fort Lauderdale, FL 33301

Re: Revocable License between CFLB Partnership, LLC and City of Fort Lauderdale

Dear Ms. Davis:

Enclosed please find a copy of the above-referenced Revocable License, recorded at O.R. Book 50961, Pages 1721 - 1757 of the Public Records of Broward County.

The recorded original Revocable License is on file in the City Clerk's Office.

Thank you for your kind attention and consideration in this matter.

Very truly yours,

ROBERT B. DUNCKEL
Assistant City Attorney

L:\RBD\LETTERS\2014\169DAVIS.DOC

Enclosure

cc: Wendy Gonyea, Assistant City Clerk IV
Alex Scheffer, Urban Design Engineer

A-14-110

2014 JUL 25 PM 12:15
CITY CLERK

OFFICE OF THE CITY ATTORNEY

100 N. ANDREWS AVENUE, FORT LAUDERDALE, FLORIDA 33301

TELEPHONE: (954) 828-5940, FAX (954) 828-5915

www.fortlauderdale.gov



This instrument prepared by:

Robert B. Dunckel,
Assistant City Attorney
City of Fort Lauderdale
100 North Andrews Avenue
Fort Lauderdale, FL 33301

REVOCABLE LICENSE

THIS IS A REVOCABLE LICENSE granted this 1st day of July, 2014 by and between:

CITY OF FORT LAUDERDALE, a Florida municipal corporation,
P.O. Drawer 14250, Fort Lauderdale, FL 33302-4250, hereinafter
"CITY"

and

CFLB PARTNERSHIP, LLC, a Delaware limited liability
company, FEI/EIN No. 4611164373, whose principal
address is 10520 N.W. 26th Street, Suite C-201, Doral, FL
33172, its successors and assigns ("LICENSEE")

2014 JUL 25 PM 12:15

CITY CLERK

WHEREAS, LICENSEE is the fee simple owner of real property located on Fort Lauderdale beach, bounded on the East by North Atlantic Boulevard, on the North by Terramar Street, on the South by Windamar Street and on the West by Breakers Avenue, having a street address of 551 North Fort Lauderdale Beach Boulevard, such real property being more particularly described in Exhibit "A" attached hereto and made a part hereof (hereinafter, "Property"); and

WHEREAS, the Property is the real property upon which the proposed Development Project will be constructed and associated staging will take place; and

WHEREAS, in order to construct the Development Project, LICENSEE indicates it is necessary that certain limited construction activities and precautions take place, in part, within the public right-of-way bounding the Property; and

WHEREAS, LICENSEE indicates that to best ensure the public's safety during the construction period and to control construction access to the Property, it is necessary to close portions of the side-walks on the North side of Windamar Street, on the East side of Breakers Avenue and on the South side of Terramar Street, such area being more particularly described below as the License Area; and

WHEREAS, LICENSEE is desirous of securing a Revocable License for the closure of such portions of rights of way (more particularly described below as the License Area) with appropriate traffic control plans, emergency access, pavement markings, signage, warning lights, temporary barrier fences, restoration of pavement, subject to certain terms and conditions; and

Revocable License

Licensee: CFLB Partnership, LLC (a/k/a Conrad Hilton Beach Resort

7-1-14
Cm-11
14-0821

WHEREAS, the CITY's Property and Right of Way Committee considered LICENSEE's application for a Revocable License and Maintenance of Traffic Plan involving temporary road closures of the License Areas;

WHEREAS, the Property and Right of Way Committee recommended approval thereof at its May 13, 2014 meeting; and

WHEREAS, the City Commission of the City of Fort Lauderdale, by Motion, adopted on July 1, 2014, has authorized execution of this Revocable License by the proper CITY officials;

NOW, THEREFORE, in consideration of the mutual covenants and conditions contained in this Revocable License, and other good and valuable considerations, the adequacy and receipt of which are hereby acknowledged, the parties agree as follows:

1. **Recitals.** The foregoing recitals are true and correct and are hereby ratified and confirmed and incorporated herein.
2. **Defined Terms:** The following terms, as used and referred to herein, shall have the meanings set forth below, unless the context indicates otherwise.

Building means the building located on the Property.

City Manager means CITY's Chief Executive Officer, its City Manager, or his or her designee.

Contract Administrator means the CITY Engineer (Urban Design Engineer), or his designee. In the administration of this Revocable License, as contrasted with matters of policy, all parties may rely upon instructions or determinations made by the Contract Administrator. For the purposes hereof, the CITY Engineer's designee shall be the Urban Design Engineer.

Day(s) means in computing any period of time expressed in day(s) in this Revocable License, the day of the act, event, or default from which the designated period of time begins to run shall not be included. The last day of the period so computed shall be included unless it is a Saturday, Sunday, or legal holiday, in which event the period shall run until the end of the next day which is neither a Saturday, Sunday or legal holiday. When the period of time prescribed or allowed is less than seven (7) days, intermediate Saturdays, Sundays, and legal holidays shall be excluded in the computation.

Development Project means renovations to the former twenty four (24) story Trump Hotel (n/k/a Conrad Fort Lauderdale Beach Resort), such renovations including the addition of a glass ballroom and meeting facilities within the existing courtyard; a revised pedestrian experience around the entire Property to reconfigure terraces, outdoor restaurant spaces and planters; replacement of concrete walls with glass; creation of defined plazas; the addition of a hotel café at the South West corner of the structure; and a modified 6th floor pool deck with reconfigured hotel pool bar and grill.

Revocable License
Licensee: CFLP Partnership, LLC (a/k/a Conrad Hilton Beach Resort)

Effective Date means the effective date of this Revocable License, which shall be the date upon which the Revocable License has been executed by LICENSEE and the proper CITY officials on behalf of the CITY.

Florida Building Code means The Florida Building Code adopted pursuant to Chapter 553, Florida Statutes and includes the Broward County Amendments thereto.

License Area means (i) the sidewalk area bordering the South side of the Property on the North side of Windamar Street; (ii) the sidewalk area bordering the West side of the Property on the East side of Breakers Avenue; and (iii) the sidewalk area on the North side of the Property on the South side of Terramar Street, as more particularly show in Exhibit "B" hereof.

LICENSEE means CFLB Partnership, LLC, a Delaware limited liability company, its successors and assigns.

M.O.T. means the Maintenance of Traffic Plan approved by the Office of the City Engineer under City Engineering Permit No.14061819.

Permit means either a Building Permit issued by the Building Official pursuant to The Florida Building Code and Broward County Administrative Amendments thereto or an Engineering Permit issued by the Office of the City Engineer, or both, whichever the case may be.

Person means any individual, firm, partnership (general or limited), corporation, company, association, joint venture, joint stock association, estate, trust, business trust, cooperative, limited liability corporation, limited liability partnership, limited liability company or association, or body politic, including any heir, executor, administrator, trustee, receiver, successor or assignee or other person acting in a similar representative capacity for or on behalf of such Person.

Plans and Specifications means the plans, specifications, drawings, details, and survey for the Project Improvements to be installed, constructed, operated, maintained, repaired and removed within the License Area during the term of the Revocable License, which such plans, specifications, drawings, details, etc. are on file in the Office of the City Engineer.

Project means the temporary closure of the public streets and sidewalks within the License Area with the construction, installation, operation, maintenance, repair and reconstruction, from time to time, of the Project Improvements within the License Area in conjunction with the construction activities for the Development Project and closure of sidewalk areas within the License Area for public safety. The term *Project* also includes the ongoing obligation of maintenance and repair of the License Area, including reconstruction of Project Improvements, from time to time and when necessary, during the term of the Revocable License. The term *Project* shall not include the possession, use or occupancy of the License Area for any other purpose, except as expressly authorized in this Revocable License. The term *Project* includes any portion thereof.

Project Improvements means the improvements to be constructed, installed, operated, maintained, repaired and reconstructed from time to time within the License Area, including sidewalk resurfacing, signage and pavement markings, temporary mounted signs, temporary

Revocable License

Licensee: CFLB Partnership, LLC (a/k/a Conrad Hilton Beach Resort

barrier fences and gates and dust screen within the License Area in conjunction with the Project. The term *Project Improvements* includes any portion thereof.

Property means that real property more particularly described in **Exhibit "A"** attached hereto.

Staging of Materials or Equipment means the placement of materials or equipment or parking of vehicles within the License Area in any manner other than (a) temporarily and (b) for the purpose of and while actually engaged in the act of loading or off-loading materials or equipment from a vehicle. *Staging of Materials or Equipment* shall include equipment or materials off-loaded from a vehicle and placed within the License Area when not being removed from the License Area to Licensee's Property as soon as practicable.

Storage is synonymous with *Staging of Materials or Equipment* during the assembling or construction of the Project Improvements and shall mean the placement of materials or equipment within the License Area or any public right of way within two blocks of the Property in such a manner as would constitute *Staging of Materials or Equipment* if the materials or equipment were within the License Area.

ULDR means the City of Fort Lauderdale's Unified Land Development Regulations.

3. Revocable License. From the Effective Date hereof, the CITY grants unto the LICENSEE a Revocable License for the nonexclusive possession, use, construction, installation, occupancy of the Project within the License Area during the term of the License at LICENSEE'S sole cost and expense, subject to the terms and conditions contained in this Revocable License. The Revocable License does not permit the *Staging of Materials or Equipment* within the License Area. The granting of this Revocable License is intended to ensure the public safety and to enable the numerous trucks and deliveries that the construction will generate to take place in an area inaccessible to the public and in a manner that will enhance the public safety.

3.1 Summary Plan of Action and Narrative for Project.

(a) See **Exhibit "C"** attached hereto and made a part hereof.

(b) LICENSEE shall obtain approval by Contract Administrator of the Plans and Specifications and MOT Plan prior to closing the License Area.

4. Term. The term of this Revocable License and the estimated dates of completion shall be as follows:

(a) Phase I – closure of Phase I License Area from approximately July, 2014 through approximately April, 2015.

(b) Phase II – closure of Phase II of the License Area from approximately October, 2014 through approximately June, 2015.

Revocable License

Licensee: CFLF Partnership, LLC (a/k/a Conrad Hilton Beach Resort

- (c) Overlap of Phase I and Phase II – closure of the portions of the Phase I and Phase II License Areas from approximately July, 2014 through approximately June, 2015.
- (d) Phase III – closure of Phase III of the License Area from approximately November, 2014 through approximately July, 2015.
- (e) Estimated date of issuance of Final Certificate of Occupancy – August, 2015.
- (f) In the event a Final Certificate of Occupancy is not obtained for the Development Project within sixty (60) days prior to expiration of the period in subsections (a) through (d) above, LICENSEE shall initiate administrative procedures to secure an extension of this License for an additional ninety (90) days upon approval of the City Manager. The City Manager shall have the authority to extend the term of the License by not more than two (2) ninety (90) day periods beyond the period set forth in subsections (a)(i) and (b)(i) herein.

4.1 In the event that the license granted herein or the actions of the LICENSEE or any of its agents, servants, employees, guests or invitees or the agents, servants, employees, guests or invitees of any of the LICENSEE's contractors, subcontractors or independent contractors shall (a) ever conflict with a superior municipal interest of the CITY or public, or (b) at any time the CITY requires the use of the above-mentioned License Area or publicly dedicated thoroughfare for a superior conflicting municipal purpose or (c) determines that continuation of the License granted herein is no longer in the best public interest, (a), (b) or (c) as determined by the City Commission, then, in that event, the Revocable License granted herein shall be terminable at the will of the City Commission upon fifteen (15) days advance written notice to the LICENSEE.

4.2 In the event LICENSEE is (a) in violation of any of the material terms or conditions of this Revocable License, as determined by the City Manager, or (b) the license granted herein or the actions of LICENSEE or any of its agents, servants, employees, guests or invitees or the agents servants, employees, guests or invitees of any of LICENSEE's contractors, subcontractors or independent contractors conflict with a superior municipal interest of the CITY or the public, or (c) at any time the CITY requires the use of the above mentioned License Area or adjacent publicly dedicated thoroughfare(s) for a superior conflicting municipal purpose, or (d) continuation of the License granted herein is no longer in the best public interests, all as determined by the City Manager, then, upon advance written notice to LICENSEE of not less than twenty-four (24) hours where LICENSEE is given an opportunity to be heard on the matters, the authority granted by this License may be temporarily revoked or suspended by the City Manager for a period not exceeding ten (10) days, at the end of which period the City Commission shall consider termination of the License granted herein.

4.3 This Revocable License may also be revoked or terminated pursuant to the terms of Section 21.2.

Revocable License
Licensee: CFLP Partnership, LLC (a/k/a Conrad Hilton Beach Resort)

5. Conditions. The Revocable License granted herein is subject to the following conditions:

5.1. Signing and pavement markings are to be placed in accordance with the Manual on Uniform Traffic Control Devices, the Plans and Specifications, the Florida Department of Transportation's Standard Specifications for Road and Bridge Construction and the Design Standards, dated 2010, or latest edition. In the event of conflict, the Contract Administrator shall proscribe which standard, specification or detail shall supersede or prevail.

5.2. For sign details, use the Manual on "Standard Highway Signs", published by the U.S. Department of Transportation, Federal Highway Administration, 1979.

5.3. LICENSEE shall exercise caution in the construction access and staging and installation of post mounted signs in order to prevent possible damage to underground utilities.

5.4. For nighttime closures, LICENSEE shall use Type "A" Flashing Warning Lights on barricades supporting signs and closing sidewalks and Type "C" steady-burn lights on channelizing devices separating the work area from vehicular traffic shall be used, as required by the Office of the City Engineer.

5.5. Post mounted signs located near or adjacent to a sidewalk shall have a seven foot (7') minimum clearance from the bottom of the sign to the sidewalk, as required by the Office of the City Engineer.

5.6. Traffic control shall be in accordance with all relevant indices for traffic control through work zones Index 600 through 670.

5.7. LICENSEE shall be responsible for making all utility notifications and obtaining all utility locations and clearances prior to performing any excavation, such as for the installation of signs and fence posts.

5.8. Any damage to existing pavement or to any publicly owned property or rights-of-way caused by the installation, movement or removal of temporary barrier fencing shall be repaired to the satisfaction of the City Engineer and the cost of such repairs shall be borne by LICENSEE.

5.9. At the conclusion of the Development Project, all damage to any elements such as pavement, curbs, sidewalks, signs, markings, landscaping, trees, irrigation, parking meters, light poles, etc. located within the public right of way shall be repaired or restored to a condition equal to or better than that existing prior to commencement of construction of the Development Project.

5.10. LICENSEE shall utilize off-duty City of Fort Lauderdale police officers for traffic control as required by the City Manager, if circumstances warrant, as determined in the City Manager's discretion.

Revocable License

Licensee: CFLF Partnership, LLC (a/k/a Conrad Hilton Beach Resort)

5.11. Storage of dumpsters and debris shall be limited to the Property and shall not be stored, placed or collected within the License Area or any of the public rights-of-way within a two-block radius of the Property.

5.12. When vehicles in a parking zone block the line of sight to TCZ (Traffic Control Through Work Zone) signs or when TCZ signs encroach on a normal pedestrian walkway, the signs shall be barricade mounted and located in accordance with Index No. 17302.

5.13. The M.O.T. Plan for the Project shall be on file in the Office of the City Engineer under **City Engineering Permit No. 14061819**. LICENSEE shall proceed with the Project in accordance with the Maintenance of Traffic Plan for the Project. The terms and conditions of this Revocable License are hereby incorporated into the M.O.T. Plan and the Engineering Permit.

5.14. It shall be the responsibility of LICENSEE to employ flagmen on high activity days to direct traffic in and out of the Project site to avoid disruption of traffic and to promote public safety. Flagmen may also be required to be employed by LICENSEE as determined by Contract Administrator.

5.15. A truck wash/street cleaner will be employed when needed, as determined by the Contract Administrator, to maintain the streets utilized by construction vehicles.

5.16. If needed, as determined by the Contract Administrator, LICENSEE shall provide labor to clean surrounding streets of dirt and debris.

5.17. All material or equipment deliveries shall be placed within the boundaries of the Property, inside the perimeter fencing for the Property, for off-loading to avoid conflicts with pedestrian or vehicular traffic.

5.18. All signage will be set up in accordance with TA20 (Typical Application 20) of the MUTCD (Manual of Uniform Traffic Control Devices) and continuously monitored through the day to ensure compliance.

5.19 Violation of any of the conditions of this Revocable License, Staging/Dust Control Plan or M.O.T. Plan shall result in a suspension of engineering inspections under the Engineering Permits issued in conjunction with this Development Project and the development of the Property until such violations have been brought into compliance. LICENSEE waives all right, title and interest in continuation of engineering inspections while such violations continue to exist.

5.19.1 A fine of \$1,000.00 per day may be imposed for violations of any of the terms or conditions hereof in accordance with Section 21.1, et seq. hereof.

5.20 LICENSEE shall provide on-site parking for all personnel working on the job-site. However, in the event LICENSEE is unable to supply on-site parking facilities sufficient to park all the vehicles of all personnel working the job-site during the construction of the Development Project, then LICENSEE shall establish remote off-site parking facilities sufficient

Revocable License

Licensee: CFLP Partnership, LLC (a/k/a Conrad Hilton Beach Resort

to park the vehicles of all personnel working the job-site during the construction of the Development Project, which such off-site parking facilities shall be approved by the Contract Administrator, who shall consult with the Director of Transportation and Mobility in the event the off-site parking facility is a public parking facility owned or operated by the City of Fort Lauderdale. All personnel working the Development Project shall park their vehicles in either the on-site or off-site parking facilities supplied pursuant to this License.

5.20.1 In the event it is necessary for LICENSEE to establish remote off-site parking facilities, then LICENSEE shall supply a tram, jitney or other transportation service to transport the personnel working the job-site from the remote off-site parking facility or facilities to the Property, if the off-site parking facility is outside a three (3) block radius from the Property.

5.21 LICENSEE shall mail notice of the closures at least two weeks in advance of the closures to the relevant business association and residential neighborhood association recognized by the City and to all area property owners¹ and multi-family structures within the area described in 5.25.1 below.

5.21.1. The area for notice referenced in 5.25 above shall be an area within a five hundred (500) foot radius of the boundaries of the Property.

6. Cost Recovery and Fees.

6.1 Annual Inspection Fees. LICENSEE agrees to pay to CITY for each year of the License Term, commencing with the Effective Date hereof and continuing annually on the first day of January of each year thereafter, an annual inspection fee to be determined by the Contract Administrator which such fee shall be based on the CITY's reasonable projected cost of periodically inspecting the License Area for compliance with the terms and conditions set forth in this License over the then current fiscal year (October 1st through September 30th).

6.2 Recovery of Additional Costs of Administration. In addition to the annual inspection fees set forth above, LICENSEE shall also be obligated to pay additional fees to the CITY amounting to the recovery of reasonable costs incurred by CITY in the administration, monitoring and enforcement of the License, including, but not limited to, staff time incurred in the examination of the Plans and Specifications for the Project, inspections to determine if the construction is proceeding in accordance with the Plans and Specifications approved by the Office of the City Engineer, and reasonable cost of CITY attorneys' services associated with the preparation and administration of the Revocable License and any amendments thereto and including enforcement of the terms thereof.

6.3 Rendition of Statement. Upon the CITY providing a statement of fees and/or costs to LICENSEE, LICENSEE shall pay CITY within thirty (30) days the amounts owed in accordance with the Statement. The Statement shall provide sufficient detail as to the nature of the cost, services rendered, inclusive dates services rendered, time consumed and cost relating thereto. For each month beyond thirty (30) days from rendition of the Statement to LICENSEE for which the fee remains unpaid, simple interest of one percent (1%) per month shall be due the CITY. If a dispute arises as to the fees owed CITY under the Statement, and

¹ As such "property owners" are found on the most recent Broward County Property Appraiser's records.
Revocable License

Licensee: CFLF Partnership, LLC (a/k/a Conrad Hilton Beach Resort)

such dispute is not resolved within ninety (90) days after the date of rendition of the Statement, LICENSEE shall pay the undisputed amount and shall provide CITY with a bond or other security acceptable to the City Manager for the disputed amount pending a resolution of the dispute by negotiation or litigation. In addition to any other remedies available to CITY, CITY shall be entitled to recover from LICENSEE all costs of collection, including reasonable attorneys' fees and court costs incurred at all tribunal and appellate levels, provided CITY ultimately prevails.

7. ADA. LICENSEE shall have the continuing obligation of compliance with the Americans With Disabilities Act, as same may be amended from time to time, with respect to the Project.

8. Condition of License Area. LICENSEE accepts the License Area in an "AS IS" condition as of the Effective Date of this Revocable License. If LICENSEE finds any conditions altered after an initial inspection of License Area, which have a material adverse effect on the Project, CITY should be notified immediately.

9. Compliance with Regulations of Public Bodies. LICENSEE shall, at its sole cost and expense, possess, use, construct, operate, maintain and repair the License Area and the Project and perform such acts and do such things as shall be lawfully required by any public body having jurisdiction over the License Area and the Project in order to comply with health and sanitary requirements, fire hazard requirements, zoning requirements, building code requirements, City of Fort Lauderdale Engineering Standards, Americans With Disabilities Act requirements, environmental requirements and other similar regulatory requirements.

10. No Property or Contract Right. LICENSEE expressly acknowledges that pursuant to the terms hereof, it gains no property or contract right through this Revocable License to the continued possession, use, operation and maintenance of the Project within the License Area.

11. Repairs and Maintenance. LICENSEE shall not commit or suffer waste or injury to the License Area or the use, operation and maintenance of the Project or Project Improvements maintained therein. LICENSEE shall, at its own cost and expense, at all times during the term of this License cause the License Area and Project Improvements to be safely and securely maintained, kept in good condition, repair, clean, and free of rubbish and other hazards. LICENSEE further covenants and agrees, to make or cause to be made any and all repairs or replacements, ordinary or extraordinary, structural or otherwise, necessary to maintain the License Area in its original condition at the time of the commencement of the License Term and to similarly maintain the Project Improvements as originally installed or constructed during the term of the License. The City Engineer shall approve all repairs and replacements within the License Area. When making such repairs, replacements and maintenance LICENSEE shall comply with all laws, ordinances, codes, regulations and State and CITY Engineering standards then in effect; provided, however, that LICENSEE shall only be responsible to make such repairs and replacements necessary to return the License Area to the original condition at the time of commencement of the License Term. The License Area shall be maintained in a neat and orderly appearance at all times.

11.1 Restoration of Road Right-Of-Way.

Revocable License

Licensee: CFLF Partnership, LLC (a/k/a Conrad Hilton Beach Resort)

11.1.1 LICENSEE shall submit evidence to the City Engineer, which such evidence shall be reasonably satisfactory to the City Engineer, to document conditions that existed prior to construction of the Development Project within the public right-of-ways adjacent to the Development Project. Such evidence may include pictures, video, signed and sealed topographic surveys, other methods acceptable to the City Engineer or any combination thereof. Topographic features such as roadway surface, striping, signs, sidewalks, swale areas, driveways, curbing, parking meters, drainage inlets, valve covers, water meters, fire hydrants, utility access manholes/covers, landscaping, etc. shall be shown in sufficient detail such that the existing location and condition of each feature is clearly discernable.

11.1.2. LICENSEE shall schedule a site visit with the City's Engineering Inspector to verify that said documentation adequately reflects the site conditions. Said documentation will remain on file with the Office of the City Engineer.

11.1.3. Upon completion of the Development Project, LICENSEE shall:

(a) Conduct a site review with the City's Engineering Inspector to determine if any disruption or damage has occurred to features within the public right-of-way surrounding the Development Project;

(b) Immediately restore any damage in those areas that is identified by the Engineering Inspector.

11.1.4. Pursuant to Chapter 25, Streets and Rights of Way, Article III, Rights of Way Administration, City Code of Ordinances, including, but not limited to the following:

§ 25-108	Rights of Way Restoration
§ 25-109	Protection of Facilities
§ 25-110	General obligations of permittees
§ 25-111	Enforcement of permit obligations
§ 25-112	Construction bond

LICENSEE shall obtain a separate permit from the City's Engineering Division prior to starting construction of any improvements or any repairs in the public right-of-way. A bond in the amount of 100% of the construction value of the Project Improvements within the License Area will be required for a period of one year after completion of the construction of the Development Project.

11.1.5. An as-built survey signed and sealed by a professional surveyor and mapper shall be provided to the City Engineer at the completion of the Development Project to document all existing and new features within the public right-of-way.

12. Emergencies. If an emergency situation arises with respect to the License Area or any condition thereof presents an imminent threat to the health or safety of Persons or property, the CITY shall make reasonable efforts to provide telephone notice to the LICENSEE's Contact Person. If, following that notice, LICENSEE fails to take timely action to correct the emergency situation, and allowing the emergency situation to continue would pose an imminent

Revocable License

Licensee: CFLF Partnership, LLC (a/k/a Conrad Hilton Beach Resort

threat to health or safety to Persons or property, CITY may undertake such limited actions as are necessary to eliminate the emergency; and CITY shall be entitled to recover its reasonable costs of cure from LICENSEE in accordance with provisions hereof. For the purposes of this Paragraph, LICENSEE's Contact Person shall be **Rich Archer, Project Manager, Moss & Associates**; telephone number: **(954) 769-8266**; cell phone number: **(954) 298-1540**; e-mail address: **rarcher@mossemail.com**; and address: **Richard Archer, Moss & Associates, 2101 North Andrews Avenue, Suite 300, Fort Lauderdale, FL 33311**. In the event the LICENSEE's Contact Person or any other information pertaining to the LICENSEE's Contact Person shall change, such change shall be provided to the CITY Engineer.

13. Damage to Public Property. In the event the use, operation, construction, demolition or reconstruction of the Project Improvements or License Area cause(s) any damage whatsoever to any other public property, then LICENSEE shall be responsible for the cost of repair and shall, at CITY'S option, make said repairs or reimburse CITY for the cost of same.

14. Liens Against the License Area. LICENSEE shall have no power or authority to incur any indebtedness giving a right to a lien of any kind or character upon the right, title or interest of CITY in and to the License Area; and no Person shall ever be entitled to any lien, directly or indirectly derived through or under the LICENSEE, or its agents, servants, employees, contractors or officers or on account of any act or omission of said LICENSEE as to the License Area. All Persons contracting with the LICENSEE, or furnishing materials, labor or services to said LICENSEE, or to its agents or servants, as well as all Persons shall be bound by this provision of the Revocable License. Should any such lien be filed, LICENSEE shall discharge the same within thirty (30) days thereafter, by paying the same or by filing a bond, or otherwise, as permitted by law. LICENSEE shall not be deemed to be the agent of CITY, so as to confer upon a laborer bestowing labor upon or within the License Area, or upon materialmen who furnish material incorporated in the construction and improvements upon the foregoing, a construction lien pursuant to Chapter 713, Florida Statutes or an equitable lien upon the CITY's right, title or interest in and to the Property or License Area. These provisions shall be deemed a notice under Section 713.10(1), Florida Statutes of the "non-liability" of the CITY.

15. Removal. Except as may otherwise be expressly provided herein, LICENSEE shall remove all Project Improvements constructed within the License Area and any components thereof, exclusive of utilities facilities constructed and installed, upon revocation or termination of this License and upon demand of CITY for removal of such Project Improvements, and LICENSEE shall restore the License Area to the condition(s) that existed prior to LICENSEE's installation of any such Project Improvements within the License Area. Such removal shall be at LICENSEE's sole cost and expense. In the event LICENSEE fails to remove all or any part of the Project Improvements within the License Area contemplated herein within fifteen (15) days after written demand by the CITY to do so, the CITY is hereby authorized to remove such Project Improvements and restore License Area to the condition that existed prior to the LICENSEE's construction or installation of the Improvements in the License Area, and all reasonable costs associated with the removal and restoration thereof shall be fully reimbursed by LICENSEE. Notwithstanding the foregoing, LICENSEE shall have the obligation of immediately removing any equipment or materials or temporary fencing within the License Area upon termination of this License, in the event LICENSEE fails to do so, CITY shall have the right to remove same, recouping the reasonable cost thereof from LICENSEE in the manner set forth herein.

Revocable License

Licensee: CFLF Partnership, LLC (a/k/a Conrad Hilton Beach Resort

16. Damage and Destruction. LICENSEE shall not by its possession, use, occupancy, operation, maintenance or repair of the License Area, suffer or permit any damage to the License Area or to the adjacent real property or public rights-of-way. If during the term of this Revocable License the structures, improvements, fixtures or personalty within the License Area shall be damaged, destroyed or deteriorated in whole or in part by fire, casualty, obsolescence, failure to maintain or any other cause, and whether or not such destruction or damage is covered by any insurance policy on the Project, LICENSEE shall give to CITY immediate notice thereof, and LICENSEE shall repair the damage, destruction or deterioration.

17. License, not Lease. It is acknowledged and stipulated by and between the parties hereto that this Revocable License shall not be deemed a lease of the License Area from CITY to LICENSEE, but rather a Revocable License granted to LICENSEE by CITY for the nonexclusive possession, use, occupancy, operation, maintenance and repair of the License Area for the conduct of the Project under the terms and conditions stated herein, such terms and conditions including termination of the Revocable License in the manner set forth herein. LICENSEE acknowledges and understands the provisions of § 8.05 and 8.09 of the CITY Charter with respect to Leases.

18. Indemnity.

18.1 LICENSEE shall protect, defend, indemnify and hold harmless the CITY, its officers, employees and agents from and against any and all lawsuits, penalties, damages, settlements, judgments, decrees, costs, charges and other expenses including attorney's fees or liabilities of every kind, nature or degree arising out of or in connection with the rights, responsibilities and obligations of LICENSEE under this Revocable License (collectively, "Claims"), conditions contained therein, the location, construction, repair, removal, demolition, maintenance, use or occupancy of the License Area, or the breach or default by LICENSEE of any covenant or provision of this Revocable License, except for any occurrence arising out of or resulting from the intentional torts or gross negligence of the CITY, its officers, agents and employees. Without limiting the foregoing, any and all such claims, suits, causes of action relating to personal injury, death, damage to property, defects in construction, rehabilitation, operation, maintenance, repair or restoration of the License Area or Property, alleged infringement of any patents, trademarks, copyrights or of any other tangible or intangible personal or real property right, or any actual or alleged violation of any applicable statute, ordinance, administrative order, rule or regulation or decree of any court, is included in the indemnity.

18.2 LICENSEE further agrees to investigate, handle, respond to, provide defense for, and defend any such Claims at its sole expense and agrees to bear all other costs and expenses related thereto even if the claim is groundless, false or fraudulent and if called upon by the CITY, LICENSEE shall assume and defend not only itself but also the CITY in connection with any Claims and any such defense shall be at no cost or expense whatsoever to CITY, provided that the CITY (exercisable by the CITY's Risk Manager) shall retain the right to select counsel of its own choosing. The indemnification obligations set forth herein shall survive termination of this Revocable License for a period coincident with the statute of limitations period applicable to the offending act, omission or default.

Revocable License
Licensee: CFLF Partnership, LLC (a/k/a Conrad Hilton Beach Resort)

19. Insurance. At all times during the term of this Revocable License Agreement, LICENSEE, at its expense, shall keep or cause to be kept in effect the following insurance coverages:

- (a) A general liability insurance policy, in standard form, insuring LICENSEE and CITY as an additional insured, against any and all liability for bodily injury or property damage arising out of or in connection with this Revocable License and the license granted herein with a policy limit of not less than One Million Dollars (\$1,000,000.00) per occurrence and Two Million Dollars (\$2,000,000.00) general aggregate and shall name the CITY as an additional insured. All such policies shall cover the Project activities and the possession, use, occupancy and maintenance of the License Area. This policy shall not be affected by any other insurance carried by CITY.
- (c) Workers' Compensation insurance to apply to all LICENSEE's employees and employees of contractors retained by LICENSEE for the Project, said coverage to be in compliance with the "Workers' Compensation Law" of the State of Florida and all applicable federal laws. In addition, the policy(ies) shall include Employers' Liability with a limit of One Hundred Thousand Dollars (\$100,000.00) for each accident.
- (d) Business Automobile Liability for all vehicles owned by LICENSEE and LICENSEE's contractors that are involved in the operation of the Project with limits of Three Hundred Thousand Dollars (\$300,000.00) per occurrence, combined single limit for Bodily Injury Liability and Property Damage Liability.
- (e) All of the policies of insurance provided for in this Revocable License:
 - (i) shall be in the form and substance approved by the Department of Insurance of the State of Florida ("DOI"),
 - (ii) shall be issued only by companies licensed by DOI,
 - (iii) Certificates of Insurance pertaining to same shall be delivered to CITY, at least fourteen (14) days prior to the commencement of the License Term,
 - (iv) shall be with a carrier having an A Best's Rating of not less than A, Class VII,
 - (v) shall bear endorsements showing the receipt by the respective companies of the premiums thereon or shall be accompanied by other evidence of payment of such premiums to the insurance companies, including evidence of current annual payment, if on any installment payment basis, and
 - (vi) shall provide that they may not be canceled by the insurer for thirty (30) days after service of notice of the proposed cancellation upon CITY and shall not be invalidated as to the interest of CITY by any act, omission or neglect of LICENSEE.

Revocable License

Licensee: CFLF Partnership, LLC (a/k/a Conrad Hilton Beach Resort

- (vii) The insurance coverage under subparagraphs (a) and (c) above shall be for a period coincident with the applicable indemnification obligations set forth above.
- (f) In any case where the original policy of any such insurance shall be delivered to LICENSEE, a duplicated original of such policy shall thereupon be delivered to CITY. All insurance policies shall be renewed by LICENSEE, and certificates evidencing such renewals, bearing endorsements or accompanied by other evidence of the receipt by the respective insurance companies of the premiums thereon, shall be delivered to CITY, at least twenty (20) days prior to their respective expiration dates.
- (g) CITY does not in any way represent that the types and amounts of insurance required hereunder are sufficient or adequate to protect LICENSEE's or Contractor's interests or liabilities but are merely minimum requirements established by CITY's Risk Management Division. CITY reserves the right to require any other insurance coverages that CITY deems necessary depending upon the risk of loss and exposure to liability.

20. Special Exception. It is agreed that this Revocable License is granted to LICENSEE for LICENSEE'S benefit, is a special exception to the City's general policy and it is stipulated between the parties that this Revocable License shall be construed most strictly in favor of the CITY and against LICENSEE.

21. Remedies of CITY.

21.1 In the event the LICENSEE fails to perform or violates any of the terms or conditions of this Revocable License or is in breach or default in any term or condition hereof, CITY shall provide notice thereof to LICENSEE and LICENSEE shall cure such violation within the time provided in such Notice, which such time for cure shall be reasonable in light of all the circumstances.

21.1.1 In the event the Contract Administrator finds that the LICENSEE has failed to timely cure such violation, the Contract Administrator shall provide Notice thereof to LICENSEE and impose or assess a fine of \$1,000.00 per day for each and every day the violation continues beyond the date set in the Notice under Section 21.1.

21.1.2 LICENSEE shall provide written Notice to CITY when the violation has been cured. In the event the Contract Administrator finds the violation was not cured on the date alleged by LICENSEE, Contract Administrator shall provide LICENSEE with Notice thereof. Contract Administrator shall provide Notice to LICENSEE when Contract Administrator finds that the violation has been cured.

21.1.3 In the event LICENSEE disagrees with the Contract Administrator's (a) finding that a violation exists or continues to exist, or (b) imposition or assessment of a per diem fine, or (c) determination of the date of

Revocable License

Licensee: CFLF Partnership, LLC (a/k/a Conrad Hilton Beach Resort

ABD

compliance or noncompliance, LICENSEE shall file a written Notice of Appeal to the City Manager within five (5) days of receiving notice of (a), (b) or (c) above.

21.1.4 Within ten (10) days of receiving a Notice of Appeal under Section 21.1.3, the City Manager shall hear presentations thereon and render a written Final Order thereon, serving a copy thereof upon LICENSEE. In deciding an Appeal filed under Section 21.1.3, the City Manager may affirm, reverse or modify, in whole or in part, the findings of the Contract Administrator. The City Manager may equitably adjust any fines in the interests of justice.

21.1.5 In the event LICENSEE contests the Final Order of the City Manager under Section 21.1.4 above, LICENSEE may file a Notice of Appeal with the City Clerk including all written arguments in support of contesting the Final Order. The City Commission shall review the Notice of Appeal and the written arguments in support of contesting the Final Order as soon as a hearing thereon may be reasonably scheduled. At the hearing on the Appeal, the City Commission shall hear presentations by the LICENSEE and City Manager and shall render an Order ("Order on Appeal") thereon affirming, reversing or modifying the Final Order in whole or in part.

21.1.6 Any fines resulting from the process set forth in Sections 21.1.1 through 21.1.5 shall be paid to CITY within sixty (60) days from the final adjudication resulting from that process.

21.1.7 LICENSEE hereby waives all right, title and interest to the issuance of any temporary, partial or final Certificate of Occupancy for the Development Project during the period that any violations of the terms or conditions of this License still exist.

21.1.8 LICENSEE hereby waives all right, title and interest in issuance of any temporary, partial or final Certificate of Occupancy for the Development Project during the period that any fines imposed have not been paid.

21.1.9 LICENSEE hereby waives all right, title and interest in and to any further building or engineering inspections during the period that any violations of the terms or conditions of this License still exist.

21.2 In the event the LICENSEE fails to timely cure the violation within the time specified in Section 21.1, the CITY, as an alternative to the procedures set forth in Sections 21.1.1 through 21.1.9, may

21.2.1 revoke or terminate this License; or

21.2.2 take any equitable action to enforce the terms and conditions of this Revocable License, it being stipulated by the parties that since this Revocable License deals with the right to use a public right-of-way, a violation or breach of any term or condition of the Revocable License constitutes an irreparable injury to the public and CITY for which there is no adequate remedy at law; or

Revocable License

Licensee: CFLF Partnership, LLC (a/k/a Conrad Hilton Beach Resort

ABD

21.2.3 take such curative action that was required to be taken by the LICENSEE under the Revocable License and the cost and expense incurred in CITY's curative actions shall be passed on to and owed by LICENSEE, in which case LICENSEE shall be liable for payment to CITY for all reasonable and necessary costs and expenses incurred by CITY in connection with the performance of the action or actions. LICENSEE shall reimburse CITY within sixty (60) days following written demand for payment thereof. Interest shall accrue on the unpaid amount at the rate of twelve percent (12%) per annum, compounded monthly, but in no event shall interest exceed the highest amount allowed by Florida law. The demand shall include reasonable documentation supporting the expenses incurred by CITY. If a dispute arises as to the need for, or amount due to the CITY for repairs, maintenance or removal undertaken by CITY in accordance with this License, and such dispute is not resolved within forty-five (45) days after the date that CITY makes the original written demand for payment, the LICENSEE shall pay to CITY the undisputed amount and shall provide CITY with a bond or other security acceptable to CITY for the disputed amount pending a resolution of the dispute by negotiation or litigation. In addition to any other remedies available to CITY, in the event of litigation between the parties, CITY shall be entitled to recover from LICENSEE all costs of collection, including reasonable attorneys' fees and court costs incurred at all tribunal and appellate levels, provided CITY ultimately prevails in such proceedings.

21.3 If LICENSEE does not make the payments required under this Section 21 within the sixty (60) day period set forth herein, then CITY shall have a right to record a Claim of Lien upon the Property, which Lien may be either (a) for the total amount of the fines resulting from the procedures set forth in Sections 21.1.1 through 21.1.6 or (b) for all reasonable and necessary costs and expenses of any cure undertaken by CITY in accordance with this Section, the cost of any interim insurance policy as provided herein, and reasonable attorneys' fees and costs associated therewith. The Lien shall be effective upon the recording of a Claim of Lien in the Public Records of Broward County, Florida, which Claim of Lien shall state all amounts due and owing to CITY. The Lien may be foreclosed by CITY in the same manner as provided by law for foreclosure of mortgage liens. The Lien shall continue until payment to CITY of the amounts set forth in the Lien (at which time CITY shall record a satisfaction of such lien). In addition to the Lien, CITY shall have all other rights and remedies granted to it at law or in equity for LICENSEE's failure to pay the fines owed or reimburse CITY for curative actions taken by CITY. LICENSEE shall be entitled to pursue all legal and equitable remedies to contest the amount or existence of any such lien.

21.4 The remedies found within this Section 21, including all subsections thereof, are cumulative. The exercise of one does not preclude the exercise of any other remedy.

22. Requirement for Notice. LICENSEE shall give CITY prompt written notice of any accidents on, in, over, within, under and above the License Area in which damage to property or injury to a person occurs.

23. Notices.

Revocable License

Licensee: CFLF Partnership, LLC (a/k/a Conrad Hilton Beach Resort

QBB

(a) Except as provided in subparagraph (c) below, whenever it is provided herein that notice, demand, request or other communication shall or may be given to, or served upon, either of the parties by the other, or either of the parties shall desire to give or serve upon the other any notice, demand, request or other communication with respect hereto or with respect to any matter set forth in this Revocable License, each such notice, demand, request or other communication shall be in writing and any law or statute to the contrary notwithstanding shall not be effective for any purpose unless the same shall be given by mailing the same by registered or certified mail, postage prepaid, return receipt requested, addressed to the party at the address set forth below, or at such other address or addresses and to such other person or firm as CITY may from time to time designate by notice as herein provided.

(b) All notices, demands, requests or other communications hereunder shall be deemed to have been given or served for all purposes hereunder forty-eight (48) hours after the time that the same shall be deposited in the United States mail, postage prepaid, in the manner aforesaid, provided, however, that for any distance in excess of five hundred (500) miles, air mail service or Federal Express or similar carrier shall be utilized, if available.

AS TO CITY:

City Manager
City of Fort Lauderdale
P.O. Drawer 14250
Fort Lauderdale, FL 33302-4250

With copy to:

City Attorney
City of Fort Lauderdale
P.O. Drawer 14250
Fort Lauderdale, FL 33302-4250

AS TO LICENSEE:

CFLB Partnership, LLC
Attn: Jim Lawson
551 N. Fort Lauderdale Beach Blvd.
Fort Lauderdale, FL 33304

With Copy to:

CFLB Partnership, LLC
Attn: Sergio A. Pagliery
8788 S.W. 8 Street
Miami, FL: 33174

(c) As to activities under Paragraph 12, Emergencies, notice need not be given in accordance with subparagraph (a) above, but notice shall be sufficient if given to the Contact Person pursuant to Paragraph 12, Emergencies.

Revocable License

Licensee: CFLB Partnership, LLC (a/k/a Conrad Hilton Beach Resort)

24. Assignment, Pledge, Security Interest. LICENSEE shall not voluntarily, involuntarily or by operation of law, assign, sell, pledge, grant a security interest, or in any manner transfer the License or any interest therein or grant any right to the License Area without the prior written consent of CITY, which such consent may be granted or without in its sole discretion. Notwithstanding the foregoing, CITY hereby consents to LICENSEE's assignment of all of its rights and interests under this Revocable License to any lender(s) or financier(s) providing it with financing for all or any portion of the Development Project.

25. Compliance with Laws and Regulations. LICENSEE shall comply with all applicable statutes, laws, ordinances, rules, regulations and lawful orders of the United States of America, State of Florida, City of Fort Lauderdale, and of any other public authority that may be applicable to this Revocable License and the possession, use, occupancy and maintenance of the License Area and the conduct of the Project permitted herein.

26. Entire Revocable License. This Revocable License, together with any other agreements entered into contemporaneously herewith, constitutes and represents the entire Revocable License and any other agreements between the parties hereto and supersedes any prior understandings or Revocable Licenses or agreements, written or verbal, between the parties hereto respecting the subject matter herein. This Revocable License may be amended, supplemented, modified or discharged only upon an amendment in writing executed by all of the parties hereto. This Revocable License shall inure to the benefit of and shall be binding upon the parties hereto and their respective successors and assigns, subject, however, to the limitations contained herein.

27. Interpretation of Revocable License; Severability. This Revocable License shall be construed in accordance with the laws of the State of Florida. If any provision hereof, or its application to any person or situation, is deemed invalid or unenforceable for any reason and to any extent, the remainder of this Revocable License, or the application of the remainder of the provisions, shall not be affected. Rather, this Revocable License is to be enforced to the extent permitted by law. The captions, headings and title of this Revocable License are solely for convenience of reference and are not to affect its interpretation. Each covenant, term, condition, obligation or other provision of the Revocable License is to be construed as a separate and independent covenant of the party who is bound by or who undertakes it, and each is independent of any other provision of this License, unless otherwise expressly provided. All terms and words used in this Revocable License, regardless of the number or gender in which they are used, are deemed to include any other number and other gender as the context requires.

28. Successors. This Revocable License shall be binding on and inure to the benefit of the parties, their successors and assigns.

29. No Waiver of Sovereign Immunity. Nothing contained in this Revocable License is intended to serve as a waiver of sovereign immunity by any agency to which sovereign immunity may be applicable.

30. No Third Party Beneficiaries. The parties expressly acknowledge that it is not their intent to create or confer any rights or obligations in or upon any third person or entity under this Revocable License. None of the parties intend to directly or substantially benefit a third party by this Revocable License. The parties agree that there are no third party

Revocable License

Licensee: CFLP Partnership, LLC (a/k/a Conrad Hilton Beach Resort

ABD

beneficiaries to this Revocable License and that no third party shall be entitled to assert a claim against any of the parties based on this Revocable License. Nothing herein shall be construed as consent by any agency or political subdivision of the State of Florida to be sued by third parties in any manner arising out of any contract.

31. Non-Discrimination. LICENSEE shall not discriminate against any Person in the performance of duties, responsibilities and obligations under this Revocable License because of race, age, religion, color, gender, national origin, marital status, disability or sexual orientation.

32. Termination. In the event of emergency, either party may cancel this Revocable License during the term hereof upon twenty-four (24) hours written notice to the other party of its desire to terminate this Revocable License.

33. Records. Each party shall maintain its own respective records and documents associated with this Revocable License in accordance with the records retention requirements applicable to public records. Each party shall be responsible for compliance with any public documents request served upon it pursuant to Section 119.07, Florida Statutes, and any resultant award of attorney's fees of non-compliance with that law.

34. Entire Agreement. This document incorporates and includes all prior negotiations, correspondence, conversations, agreements and understandings applicable to the matters contained herein and the parties agree that there are no commitments, agreements or understandings concerning the subject matter of this Revocable License that are not contained in this document. Accordingly, the parties agree that no deviation from the terms hereof shall be predicated upon any prior representations or agreements, whether oral or written.

35. Preparation of Agreement. The parties acknowledge that they have sought and obtained whatever competent advice and counsel as was necessary for them to form a full and complete understanding of all rights and obligations herein and that the preparation of this License Agreement has been their joint effort.

36. Waiver. The parties agree that each requirement, duty and obligation set forth herein is substantial and important to the formation of this License and, therefore, is a material term hereof. Any party's failure to enforce any provision of this License shall not be deemed a waiver of such provision or modification of this License. A waiver of any breach of a provision of this License shall not be deemed a waiver of any subsequent breach and shall not be construed to be a modification of the terms of this License.

37. Governing Law. This Revocable License shall be interpreted and construed in accordance with and governed by the laws of the State of Florida. Any controversies or legal problems arising out of this Revocable License and any action involving the enforcement or interpretation of any rights hereunder shall be submitted to the jurisdiction of the State courts of the Seventeenth Judicial Circuit of Broward County, Florida or to the United States District Court, Southern District of Florida. To that end, LICENSEE expressly waives whatever other privilege to venue it may otherwise have.

38. Force Majeure. Neither party shall be obligated to perform any duty, requirement or obligation under this Revocable License if such performance is prevented by fire, hurricane, earthquake, explosion, wars, sabotage, accident, flood, acts of God, strikes, or other labor

Revocable License

Licensee: CFLF Partnership, LLC (a/k/a Conrad Hilton Beach Resort

disputes, riot or civil commotions, or by reason of any other matter or condition beyond the control of either party, and which cannot be overcome by reasonable diligence and without unusual expense ("Force Majeure"). In no event shall a lack of funds alone on the part of LICENSEE be deemed Force Majeure.

39. Recording. This Revocable License shall be conditioned upon recordation of the Revocable License in the Public Records of Broward County, Florida. CITY shall record the Revocable License, subject to LICENSEE reimbursing CITY for the cost thereof. A copy of the recorded Revocable License shall be provided to LICENSEE and filed with the City Clerk's Office of the City of Fort Lauderdale.

USB DISK:rbd office:2014:Revocable License:Conrad Hotel:RL 201.06.06.14 (a).docx

[THE BALANCE OF THIS PAGE REMAINS INTENTIONALLY BLANK.]

Revocable License
Licensee: CFLF Partnership, LLC (a/k/a Conrad Hilton Beach Resort)



IN WITNESS OF THE FOREGOING, the parties have set their hands and seals the day and year first written above.

WITNESSES:

Jeanette A Johnson
[Witness print or type name]

Miranda Scott
[Witness print or type name]

CITY OF FORT LAUDERDALE

John R. "Jack" Seiler
John R. "Jack" Seiler Mayor

Lee R. Feldman
Lee R. Feldman, City Manager

ATTEST:

(CORPORATE SEAL)

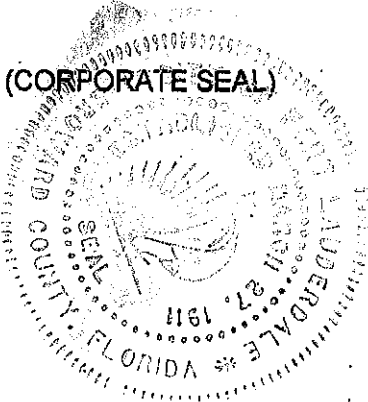

Jonda K Joseph
Jonda K. Joseph, City Clerk

APPROVED AS TO FORM:

Robert B. Dunkel
Robert B. Dunkel,
Assistant City Attorney

Revocable License
Licensee: CFLP Partnership, LLC (a/k/a Conrad Hilton Beach Resort)

RBD

STATE OF FLORIDA:
COUNTY OF BROWARD:

The foregoing instrument was acknowledged before me this 10th day of July, 2014, by **John P. "Jack" Seiler**, Mayor of the City of Fort Lauderdale, a municipal corporation of Florida. He is personally known to me and did not take an oath.

(Seal)

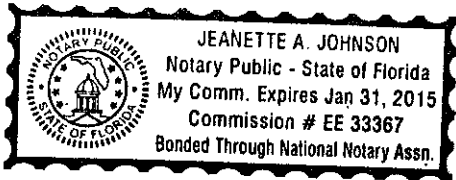

Jeanette A. Johnson
Notary Public, State of Florida
(Signature of Notary taking Acknowledgment)

Jeanette A. Johnson
Name of Notary Typed, Printed or Stamped

My Commission Expires: 1/31/15

Commission Number: EE 33367

STATE OF FLORIDA:
COUNTY OF BROWARD:

The foregoing instrument was acknowledged before me this 10th day of July, 2014, by **Lee R. Feldman**, City Manager of the City of Fort Lauderdale, a municipal corporation of Florida. He is personally known to me and did not take an oath.

(SEAL)



Donna M. Samuda
Notary Public, State of Florida
(Signature of Notary taking Acknowledgment)

DONNA M. SAMUDA
Name of Notary Typed, Printed or Stamped

My Commission Expires January 30, 2017

EE 842025
Commission Number

Revocable License
Licensee: CFLF Partnership, LLC (a/k/a Conrad Hilton Beach Resort)

Handwritten initials

WITNESSES:

Annette Deleon
[Witness Signature]

Annette Deleon
[Witness print/type name]

S.
[Witness Signature]

SERGIO A. PAGLIERY
[Witness print/type name]

LICENSEE:

CFLB PARTNERSHIP, LLC, a Delaware limited liability company

By: [Signature]
Jose E. Cabanas, Manager

STATE OF Florida)
COUNTY OF MIAMI-DADE) SS

The foregoing instrument was acknowledged before me this 30th day of JUNE, 2014, by **Jose E. Cabanas**, Manager for CFLB PARTNERSHIP, LLC, a Delaware limited liability company, who freely and voluntarily on executed this instrument on behalf of said corporation. He is personally known to me or has produced _____ as identification or is known to me personally.



[Signature]
Notary Public

Typed, printed or stamped name of Notary Public

My Commission Expires:

ABD

EXHIBIT "A"
PROPERTY

Lots 1 through 8, inclusive of RESSUBDIVISION OF BLOCK "B", BIRCH OCEAN FRONT SUBDIVISION, according to the Plat thereof as recorded in Plat book 26, Page 34 of the Public Records of Broward County, Florida, also described as Parcels 1, 2 and 3 as follows:

PARCEL 1

Lot 1 and the West thirty-five (35) feet of Lot 2, of RESSUBDIVISION OF BLOCK "B", BIRCH OCEAN FRONT SUBDIVISION, according to the Plat thereof as recorded in Plat book 26, Page 34 of the Public Records of Broward County, Florida

PARCEL 2

Lot 2, LESS AND EXCEPT the West thirty-five (35) feet thereof, Lot 3, Lot 4 and the West thirty-five (35) feet of Lot 7, and Lot 8 of RESSUBDIVISION OF BLOCK "B", BIRCH OCEAN FRONT SUBDIVISION, according to the Plat thereof as recorded in Plat book 26, Page 34 of the Public Records of Broward County, Florida

PARCEL 3

Lot 5, Lot 6 and Lot 7, LESS AND EXCEPT the West thirty-five (35) feet thereof of RESSUBDIVISION OF BLOCK "B", BIRCH OCEAN FRONT SUBDIVISION, according to the Plat thereof as recorded in Plat book 26, Page 34 of the Public Records of Broward County, Florida

Revocable License

Licensee: CFLF Partnership, LLC (a/k/a Conrad Hilton Beach Resort

QBD

EXHIBIT A

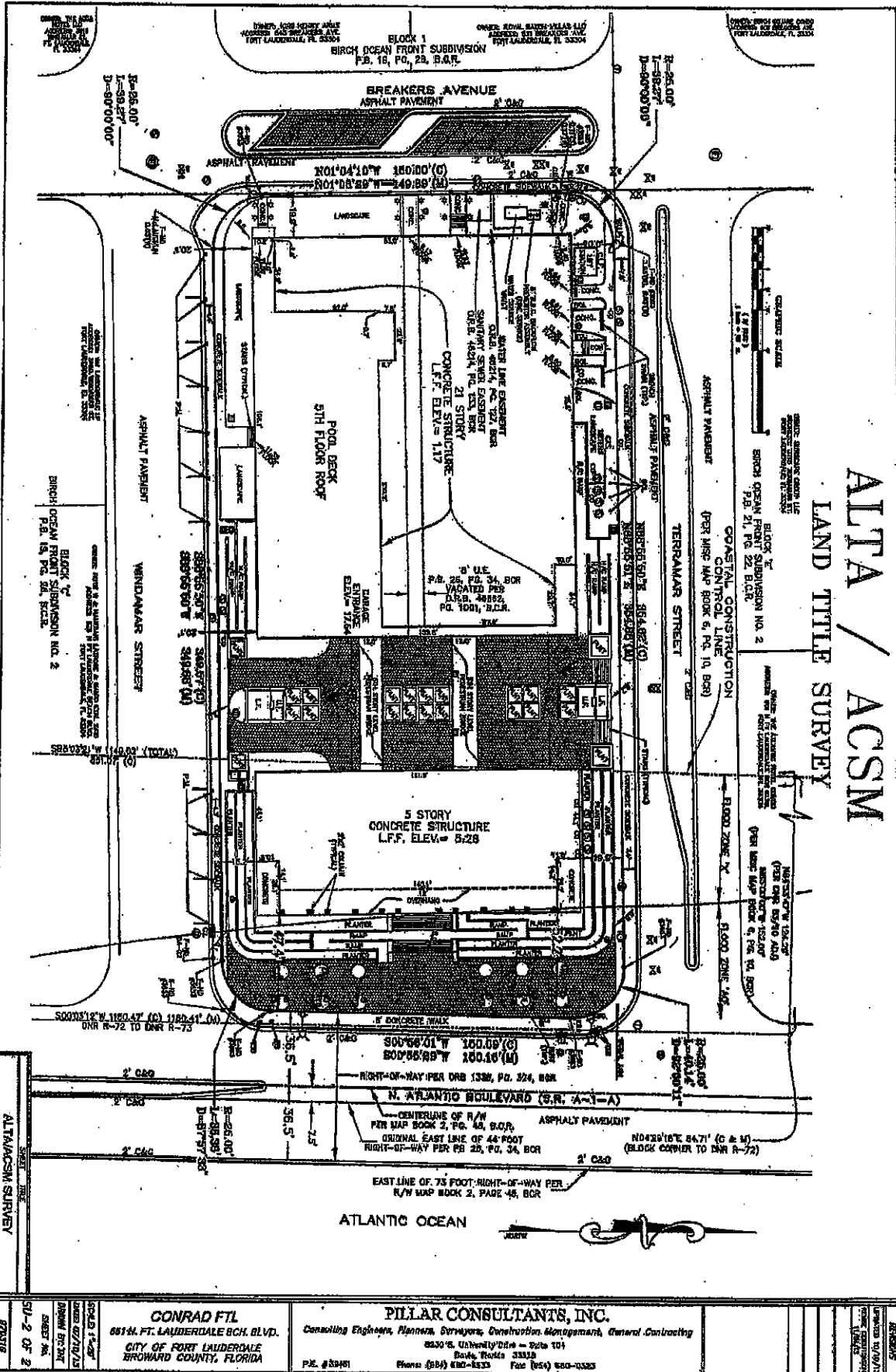

ALTA / ACCSM
LAND TITLE SURVEY

<p>ALTA/ACCSM SURVEY SHEET 2 OF 2 DTW/MS</p>	<p>CONRAD FTL 6814 N. FT. LAUDERDALE BCH. BLVD. CITY OF FORT LAUDERDALE BROWARD COUNTY, FLORIDA</p>	<p>PILLAR CONSULTANTS, INC. Consulting Engineers, Planners, Surveyors, Construction Management, General Contracting 2830 S. UNIVERSITY DR. - SUITE 101 BOCA RATON, FLORIDA 33432 Phone: (561) 882-1323 Fax: (561) 882-0323</p>	<p>REVISIONS</p> <table border="1"> <tr> <th>NO.</th> <th>DATE</th> <th>DESCRIPTION</th> </tr> <tr> <td> </td> <td> </td> <td> </td> </tr> <tr> <td> </td> <td> </td> <td> </td> </tr> </table>	NO.	DATE	DESCRIPTION						
NO.	DATE	DESCRIPTION										

Handwritten signature/initials

EXHIBIT "B"
LICENSE AREA

Revocable License
Licensee: CFLF Partnership, LLC (a/k/a Conrad Hilton Beach Resort)



EXHIBIT B



GENERAL CONTRACTING • LIC #QB-0015697
 DESIGN / BUILD • CONSTRUCTION MANAGEMENT
 CONSULTING ENGINEERS • PLANNERS • SURVEYORS

LB #7024

5230 SOUTH UNIVERSITY DRIVE, SUITE 104
 DAVIE, FLORIDA 33328

OFFICE: 954-680-6533 • FAX: 954-680-0323

- SKETCH AND DESCRIPTION -

NOTE: THIS IS NOT A SURVEY.

LEGAL DESCRIPTION:

A PORTION OF THE RIGHTS-OF-WAY FOR WINDAMAR STREET AND BREAKERS AVENUE, ADJACENT TO AND SOUTH OF LOT 7, AND SOUTH AND WEST OF LOT 8, BIRCH OCEAN FRONT SUBDIVISION, ACCORDING TO THE PLAT THEREOF, AS RECORDED IN PLAT BOOK 26, PAGE 34, OF THE PUBLIC RECORDS OF BROWARD COUNTY, FLORIDA, BEING MORE PARTICULARLY DESCRIBED AS FOLLOWS:

COMMENCE AT THE SOUTHERNMOST SOUTHEAST CORNER OF LOT 5 OF THE SAID BIRCH OCEAN FRONT SUBDIVISION; THENCE SOUTH 88°55'50" WEST, ALONG THE SOUTHERLY LINE OF THE SAID BIRCH OCEAN FRONT SUBDIVISION, A DISTANCE OF 251.53 FEET TO THE POINT OF BEGINNING; THENCE SOUTH 01°04'10" EAST, A DISTANCE OF 13.44 FEET; THENCE SOUTH 88°55'50" WEST, A DISTANCE OF 99.86 FEET TO THE POINT OF CURVATURE OF A CIRCULAR CURVE, CONCAVE TO THE NORTHEAST, HAVING A RADIUS OF 29.99 FEET AND A CENTRAL ANGLE OF 90°00'00"; THENCE NORTHWESTERLY ALONG THE ARC A DISTANCE OF 47.02 FEET; THENCE NORTH 01°04'10" WEST, A DISTANCE OF 75.66 FEET; THENCE NORTH 88°55'50" EAST, A DISTANCE OF 6.78 FEET TO A POINT ON THE WESTERLY LINE OF THE SAID LOT 8; THENCE SOUTH 01°04'10" EAST, ALONG THE SAID WESTERLY LINE, A DISTANCE OF 67.21 FEET TO THE POINT OF CURVATURE OF A CIRCULAR CURVE, CONCAVE TO THE NORTHEAST, HAVING A RADIUS OF 25.00 FEET AND A CENTRAL ANGLE OF 90°00'00"; THENCE SOUTHEASTERLY ALONG THE ARC A DISTANCE OF 39.27 FEET; THENCE NORTH 88°55'50" EAST, ALONG THE SOUTHERLY LINE OF THE SAID BIRCH OCEAN FRONT SUBDIVISION, A DISTANCE OF 98.06 FEET TO THE POINT OF BEGINNING.

SAID LANDS SITUATE, LYING AND BEING IN THE CITY OF FORT LAUDERDALE, BROWARD COUNTY, FLORIDA.

SURVEY NOTES:

- NO FIELD WORK WAS PERFORMED IN REFERENCE TO THIS SKETCH AND DESCRIPTION.
- BEARING REFERENCE: THE BEARINGS, AS SHOWN HEREON, ARE REFERENCED TO THE COASTAL CONSTRUCTION CONTROL LINE, BETWEEN MONUMENTS R-72 AND R-73, AS RECORDED IN MISCELLANEOUS MAP BOOK 8, PAGE 10, OF THE PUBLIC RECORDS OF BROWARD COUNTY, FLORIDA. SAID LINE BEARS SOUTH 00°03'12" WEST.

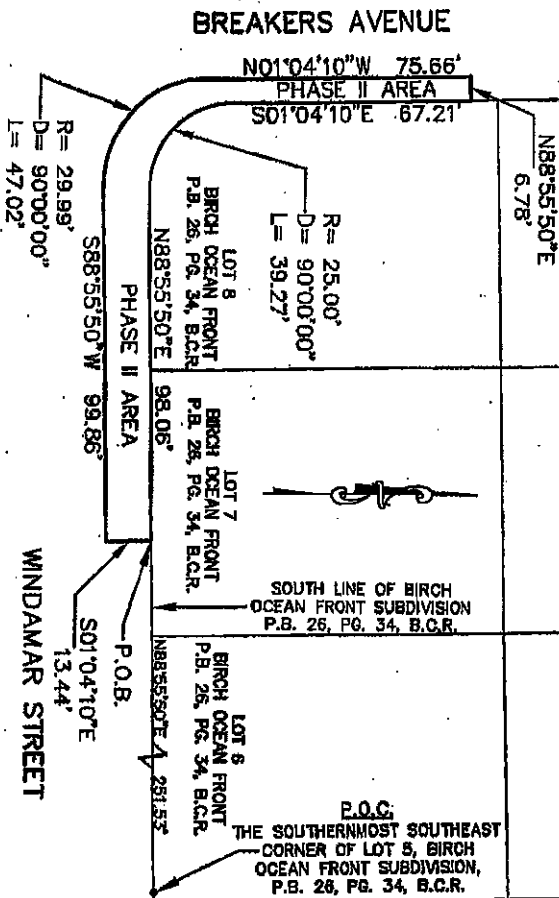

LEGEND:

- P.O.C. - POINT OF COMMENCEMENT
- P.O.B. - POINT OF BEGINNING
- P.B. - PLAT BOOK
- PG. - PAGE
- B.C.R. - BROWARD COUNTY RECORDS
- R - RADIUS
- D - CENTRAL ANGLE
- L - LENGTH

PREPARED BY:
 TROY N. TOWNSEND
 PROFESSIONAL SURVEYOR AND MAPPER NO. LS 6425
 STATE OF FLORIDA

NOT VALID WITHOUT THE SIGNATURE AND THE ORIGINAL RAISED SEAL OF A FLORIDA LICENSED SURVEYOR AND MAPPER. THE SURVEY DEPICTED HEREIN IS NOT COVERED BY PROFESSIONAL LIABILITY INSURANCE.

SHEET 1 OF 1

UPDATES / REVISIONS	DATE	BY	CHK'D

NOTES: THE UNDERSIGNED AND PILLAR CONSULTANTS, INC. MAKE NO REPRESENTATIONS OR GUARANTEES AS TO THE COMPLETENESS OF THE INFORMATION REFLECTED HEREIN PERTAINING TO EASEMENTS, RIGHTS-OF-WAY, SET-BACK LINES, RESERVATIONS, AGREEMENTS OR OTHER MATTERS OF RECORD. THIS INSTRUMENT IS INTENDED TO REFLECT OR SET FORTH ONLY THOSE ITEMS SHOWN IN THE REFERENCES ABOVE. PILLAR CONSULTANTS, INC. DID NOT RESEARCH THE PUBLIC RECORDS FOR MATTERS AFFECTING THE LANDS SHOWN.

NOTE: THIS INSTRUMENT IS THE PROPERTY OF PILLAR CONSULTANTS, INC. IT IS NOT TO BE REPRODUCED IN WHOLE OR IN PART WITHOUT WRITTEN PERMISSION OF PILLAR CONSULTANTS, INC.

Handwritten signature/initials

EXHIBIT B



GENERAL CONTRACTING • LIC #QB-0015697
 DESIGN / BUILD • CONSTRUCTION MANAGEMENT
 CONSULTING ENGINEERS • PLANNERS • SURVEYORS
 LB #7024

5230 SOUTH UNIVERSITY DRIVE, SUITE 104
 DAVIE, FLORIDA 33328
 OFFICE: 954-680-6533 • FAX: 954-680-0323

- SKETCH AND DESCRIPTION -

NOTE: THIS IS NOT A SURVEY.

LEGAL DESCRIPTION:

A PORTION OF THE RIGHT-OF-WAY FOR TERRAMAR STREET, ADJACENT TO AND NORTH OF LOTS 1, 2, 3, AND 4, BIRCH OCEAN FRONT SUBDIVISION, ACCORDING TO THE PLAT THEREOF, AS RECORDED IN PLAT BOOK 26, PAGE 34, OF THE PUBLIC RECORDS OF BROWARD COUNTY, FLORIDA, BEING MORE PARTICULARLY DESCRIBED AS FOLLOWS:

COMMENCE AT THE NORTHERNMOST NORTHEAST CORNER OF THE SAID LOT 4; THENCE SOUTH 88°55'50" WEST, ALONG THE NORTHERLY LINE OF THE SAID BIRCH OCEAN FRONT SUBDIVISION, A DISTANCE OF 19.70 FEET TO THE POINT OF BEGINNING; THENCE CONTINUE SOUTH 88°55'50" WEST, ALONG THE NORTHERLY LINE OF THE SAID BIRCH OCEAN FRONT SUBDIVISION, A DISTANCE OF 335.11 FEET TO THE POINT OF CURVATURE OF A CIRCULAR CURVE, CONCAVE TO THE SOUTHEAST, HAVING A RADIUS OF 25.00 FEET AND A CENTRAL ANGLE OF 90°00'00"; THENCE SOUTHWESTERLY ALONG THE ARC A DISTANCE OF 39.27 FEET; THENCE SOUTH 01°04'10" EAST, A DISTANCE OF 9.94 FEET; THENCE SOUTH 88°55'50" WEST, A DISTANCE OF 7.20 FEET; THENCE NORTH 01°04'10" WEST TO THE POINT OF CURVATURE OF A CIRCULAR CURVE, CONCAVE TO THE SOUTHEAST, HAVING A RADIUS OF 32.18 FEET AND A CENTRAL ANGLE OF 90°00'00"; THENCE NORTHEASTERLY ALONG THE ARC A DISTANCE OF 50.55 FEET; THENCE NORTH 88°55'50" EAST, A DISTANCE OF 335.13 FEET; THENCE SOUTH 01°04'10" EAST, A DISTANCE OF 9.18 FEET TO THE POINT OF BEGINNING.

SAID LANDS SITUATE, LYING AND BEING IN THE CITY OF FORT LAUDERDALE, BROWARD COUNTY, FLORIDA.

SURVEY NOTES:

- NO FIELD WORK WAS PERFORMED IN REFERENCE TO THIS SKETCH AND DESCRIPTION.
- BEARING REFERENCE:
 THE BEARINGS, AS SHOWN HEREON, ARE REFERENCED TO THE COASTAL CONSTRUCTION CONTROL LINE, BETWEEN MONUMENTS R-72 AND R-73, AS RECORDED IN MISCELLANEOUS MAP BOOK 6, PAGE 10, OF THE PUBLIC RECORDS OF BROWARD COUNTY, FLORIDA.
 SAID LINE BEARS SOUTH 00°03'12" WEST.

LEGEND:

- P.O.C. - POINT OF COMMENCEMENT
- P.O.B. - POINT OF BEGINNING
- P.B. - PLAT BOOK
- PG. - PAGE
- B.C.R. - BROWARD COUNTY RECORDS
- R - RADIUS
- D - CENTRAL ANGLE
- L - LENGTH

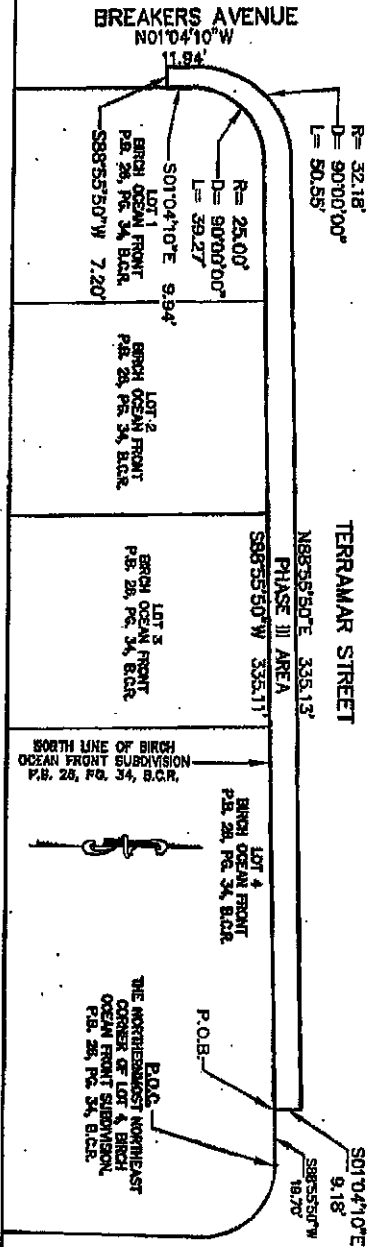

PREPARED BY:
 TROY N. TOWNSEND
 PROFESSIONAL SURVEYOR AND MAPPER NO. LS 6425
 STATE OF FLORIDA

NOT VALID WITHOUT THE SIGNATURE AND THE ORIGINAL RAISED SEAL OF A FLORIDA LICENSED SURVEYOR AND MAPPER. THE SURVEY DEPICTED HEREON IS NOT COVERED BY PROFESSIONAL LIABILITY INSURANCE.

SHEET 1 OF 1

UPDATES / REVISIONS	DATE	BY	CHK'D

NOTE: THE UNDERSIGNED AND PILLAR CONSULTANTS, INC. MAKE NO REPRESENTATIONS OR GUARANTEES AS TO THE COMPLETENESS OF THE INFORMATION REFLECTED HEREON PERTAINING TO EASEMENTS, RIGHTS-OF-WAY, SET-BACK LINES, RESERVATIONS, AGREEMENTS OR OTHER MATTERS OF RECORD. THIS INSTRUMENT IS INTENDED TO REFLECT OR SET FORTH ONLY THOSE ITEMS SHOWN IN THE REFERENCES ABOVE. PILLAR CONSULTANTS, INC. DID NOT RESEARCH THE PUBLIC RECORDS FOR MATTERS AFFECTING THE LANDS SHOWN.

NOTE: THIS INSTRUMENT IS THE PROPERTY OF PILLAR CONSULTANTS, INC. MAPPING, INC. AND SHALL NOT BE REPRODUCED IN WHOLE OR IN PART WITHOUT WRITTEN PERMISSION OF PILLAR CONSULTANTS, INC.

EXHIBIT "C"
PROJECT NARRATIVE

Revocable License
Licensee: CFLF Partnership, LLC (a/k/a Conrad Hilton Beach Resort)





CONRAD FORT LAUDERDALE BEACH RESORT

MOT Construction Narrative

May 27, 2014

Moss & Associates, LLC will be the General Contractor performing construction on the Conrad Hilton Beach Resort located at 551 North Fort Lauderdale Beach Boulevard. As discussed at the City Commission Meeting on May 13, 2014, this letter shall serve as our narrative on what work is taking place adjacent to the pedestrian traffic and/or the public right-of-way. In addition to the proposed construction, we are including our proposed temporary safety plan in the narrative below.

The main construction for the expansion of the Conrad consists of the addition of (1) Structural Steel frame building with curtain wall glazing between the two existing buildings. In order to construct the new building with minimal impact to the pedestrian traffic, Moss will use a 150 ton Hydro Crane. For 90% of the construction of the new addition the crane will be located in between the two existing buildings. We will begin construction on the north side of the courtyard and work our way south towards Windamar Street. During the erection of the remaining 10% of the building (approximately 2 weeks) Moss will utilize a small portion of the sidewalk indicated on the MOT plan for the crane. Care will be taken to ensure that the sidewalk, curbing, street, existing sewer pipe are not damaged. If for some reason any damage did occur Moss would make the necessary repairs at no additional cost to the City.

The main use of the MOT will be for construction deliveries, parking and to maintain safety to the pedestrians. Construction laydown will occur along the building within the property boundaries. Public areas will not be used for construction laydown, nor will it be used for storage or waste. The existing landscape and planter areas along the perimeter of the building will be demolished in order to provide room for temporary laydown and dumpsters. The delivery of the materials will occur on Windamar Street or at the loading dock area on Terramar Street. Moss will ensure that there are flagmen during deliveries and that traffic and pedestrian flow is maintained.

As we stated before, pedestrian safety is our number one concern. Attached is an MOT plan that indicates how the temporary pedestrian traffic will flow. We have reviewed all of the sidewalk corners to ensure ADA access and safety markings will be in tact. In addition we have attached a cut sheet and specification for our proposed temporary signage, and safety markings that will be installed along Windamar Street, Breakers Ave, and Terramar Street. The use of street reflectors will ensure that pedestrians use the proposed routing across the street to adjacent sidewalks.

In addition to the work described above, Moss will also be renovating the existing Café/Bakery along Breakers Ave, and the reconfiguration of existing outdoor restaurant spaces and planters along Terramar Street. We do not propose the use of the existing sidewalk or streets on City property for laydown or storage of materials. Temporary fencing of these areas is

Handwritten initials, possibly "ABD", in the bottom right corner of the page.

EXHIBIT C



proposed to ensure the safety and segmentation of the pedestrian traffic. The dates of all phases of construction is noted on the proposed (attached) MOT Plan.

The Conrad is currently under construction to make the Improvements and is requesting the approval of the Maintenance of Traffic (MOT) and a Revocable License in order to take the necessary precautions, including closing sidewalks and metered parking spaces adjacent to the Property in order to protect and ensure the public's safety during the construction period. The Conrad construction, which will close the sidewalks and parking meters for a period of approximately one year, will be conducted in phases to avoid all sidewalks around the property to be closed at the same time. Additionally, proper signage showing closure and pedestrian pathways will be provided in accordance with an approved MOT signage plan and the City's direction.

Moss has prepared the MOT plan and will work closely with the City and the surrounding properties and neighbors Flyers/door hangers will be distributed within a 500 foot radius of the property explaining the future work to make the construction period as seamless as possible. The hours of operation will be limited to Monday through Saturday from 7:30 AM to 5:00 PM. In case of emergencies or for any construction issues please contact the project superintendent:

Rich Archer
Moss & Associates
Work: (954) 769-8266
Cell: (954) 298-1540
Email: rarcher@mossemail.com

Attached hereto are the following additional documents requested during our last meeting. The narrative, revised survey and pedestrian markings/signage for the cross walks should provide you with the detailed information needed to temporarily close the proposed sidewalk:

1. Revised Survey of existing conditions w/ Legal Description(s);
2. Pedestrian Crossing Sign(s) – Cut Sheets
3. 3M Pavement Marking(s) – Cut Sheets and Specifications

A handwritten signature in black ink, appearing to be "RBB", located in the bottom right corner of the page.



★★★★★ 5 Stars of 2885 Reviews.

My Account

Customer Service

Search



Chat Offline
Leave a message

888-343-3771
Mon-Thu 8am - 7pm
Fri 8am - 6pm EST

Shopping Cart
0 item, \$0.00

Home Custom Traffic Signs STOP Yield Signs Do Not Enter Speed Limit Signs Directional Slow Signs MUTCD Parking Crossing Signs Blog

Home > Crossing Signs > Pedestrian Crossing Signs

Pedestrian Crossing Signs

26916

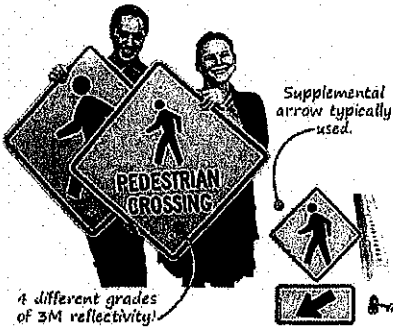

Pedestrian safety is always of the utmost importance. Illustrate this through proper pedestrian crossing signs. Alert drivers to Pedestrian areas and direct Pedestrians to the proper places to cross busy roads.

- Show Pedestrians where to cross - and where not to cross.
- Alert drivers approaching crosswalks so they can slow down and look out for pedestrians.
- Scroll over signs for more details.
- Signs last up to 10 years outside!

USA's Best Pedestrian Sign.



Reboundable, MUTCD compliant, fluorescent reflective, portable... this is the favorite crossing sign for professionals.

[More Info...](#)

Also See ...

- [Caution Traffic Signs](#)
- [See All Crossing Signs](#)

> Pedestrian Crossing Signs

(54881)



zoom Buy Now >
18"x24" to 24"x30"



zoom Buy Now >
12"x18" to 24"x30"



zoom Buy Now >
18"x18" to 36"x36"



zoom Buy Now >
18"x24"



zoom Buy Now >
18"x18" to 36"x36"



zoom Buy Now >
18"x18" to 36"x36"



zoom Buy Now >
30"x30" to 36"x36"



zoom Buy Now >
18"x24" to 24"x30"



zoom Buy Now >
12"x18"



zoom Buy Now >
18"x24"



zoom Buy Now >
18"x18"



zoom Buy Now >
18"x18"



zoom Buy Now >
18"x18"



zoom Buy Now >
4"x4"



zoom Buy Now >
24"x24"



zoom Buy Now >
12"x12" to 24"x24"



zoom Buy Now >
24"x24"



zoom Buy Now >
12"x18" to 18"x24"



[zoom](#) [Buy Now](#) [zoom](#) [Buy Now](#) [zoom](#) [Buy Now](#) [zoom](#) [Buy Now](#) [zoom](#) [Buy Now](#) [zoom](#) [Buy Now](#)

18"x18" to 36"x36" 3.5"x5" to 12"x18" 12"x18" to 18"x24" 12"x18"

Custom Pedestrian Crossing Signs

(54847)

zoom Buy Now	zoom Buy Now	zoom Buy Now	zoom Buy Now	zoom Buy Now
Customize This 12"x12"	Customize This 18"x18"	Customize This 24"x24"	Customize This 30"x30"	Customize This 18"x24"

Watch For Pedestrian Signs

(54897)

zoom Buy Now	zoom Buy Now	zoom Buy Now	zoom Buy Now
24"x24" to 36"x36"	12"x18" to 18"x24"	12"x18" to 18"x24"	12"x18" to 18"x24"
zoom Buy Now	zoom Buy Now	zoom Buy Now	
18"x24" to 24"x30"	18"x24" to 24"x30"	12"x12" to 18"x18"	

Pedestrian Traffic Signs for Vehicles

(31130)

Nothing gets attention better than a fluorescent sign that is also Diamond Grade reflective. This is 3M's top material – with incredible brilliance at the high risk dawn and dusk periods. These signs are also extremely reflective at night and hard to miss by day, too.

zoom Buy Now	zoom Buy Now	zoom Buy Now	zoom Buy Now
18"x24"	24"x30" to 30"x36"	18"x18" to 30"x30"	18"x24"
zoom Buy Now	zoom Buy Now	zoom Buy Now	
8"x24" to 12"x36"	8"x24" to 12"x36"	12"x12" to 24"x24"	

Supplemental Crossing Signs

(54847)



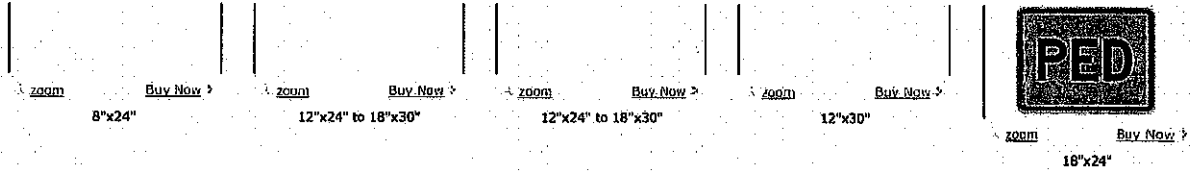

Related Pedestrian Signs

(34337)

These are great to use in pedestrian zones.



Pedestrian Signs

- Get heavy-duty, durable aluminum signs in stock and custom options.
- MUTCD approved designs used for creating signs.



All Crossing Signs

- Animal, Railroad, Truck, Bike, etc.
- 100s of Traffic Crossing Signs.



Crosswalk and Sidewalk Signs

- Crosswalk Instructions Signs.
- Push button for green light.



No Pedestrians Signs

- Aluminum & plastic No Pedestrians Signs.
- For traffic, roads, and construction.



Pedestrian Detour Signs

- Orange signs attract attention.
- Direct people the fastest way.

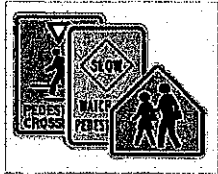

Fluorescent Pedestrian Signs

- Signs are highly visible.
- Worded & pictogram PED signs.

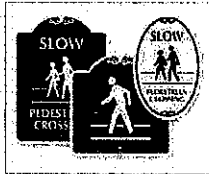

SignatureSigns™ - Pedestrian Traffic Signs

- Designer signs last many years.
- Attractive and effective.



No Hitchhiking Signs

- High grade reflective signs.
- Prevent dangerous situations.



All Pedestrian Signs

- Over 100 distinct signs.
- Any Pedestrian Sign you need.



People Crossing Signs

- Use for schools, trails and campuses.
- Find our best sellers.

Contact Us About Us FAQs Articles Free Traffic Signs Free Quizzes Terms Reviews Products Videos © 2014, RoadTrafficSigns.com Visitor No. 70514270



Order online 24 hours a day using secure Google and PayPal checkout. Pay by:

This site is tested daily and certified Hacker-Safe site by:



EXHIBIT "C"



(800) 952-1457

Part# K-2844

© SmartSign • Printed for Free

EXHIBIT "C"

© SmartSign • Printed for Free

Part# K-6534

(800) 952-1457

