

Parcel 904  
 Owner: ABEL AND CHRISTY, INC.

Parcel 906  
 Owner: Jack and Jill Children's Center,  
 Inc., a Florida Non-Profit Corporation

SCALE: 1" = 40'

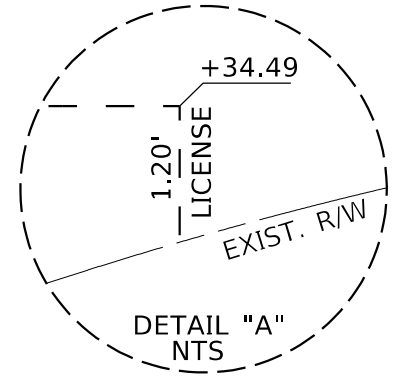
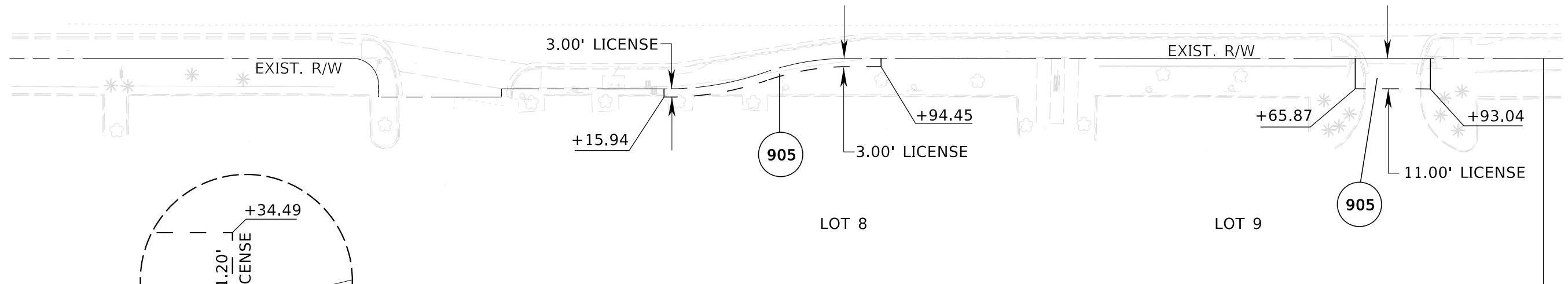
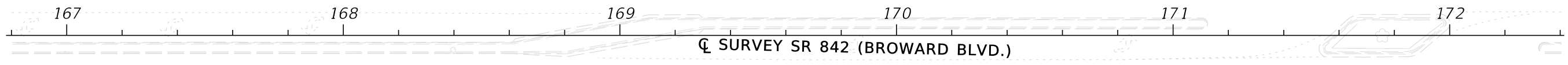
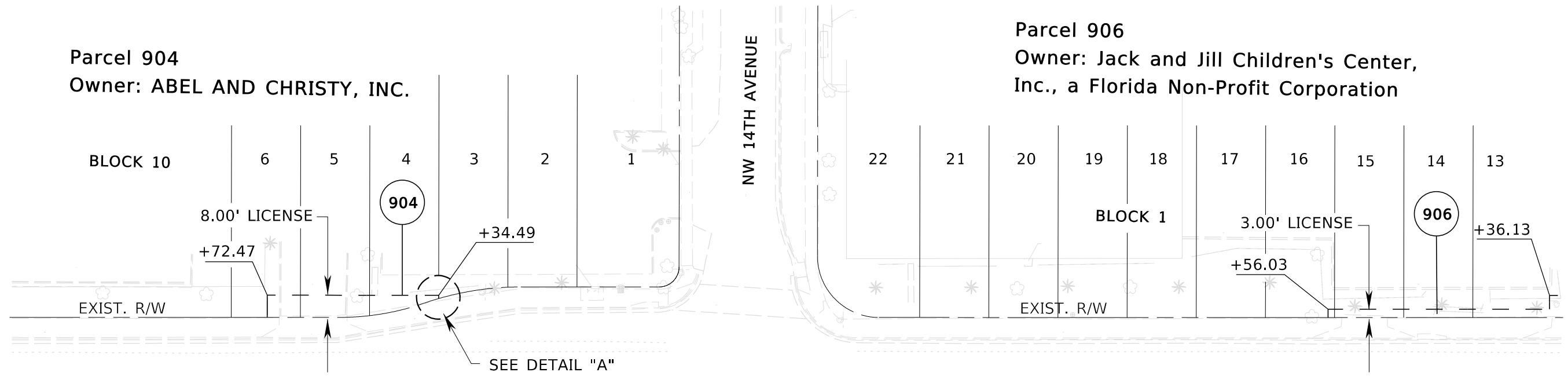

Parcel 905  
 Owner: City of Fort Lauderdale,  
 Florida, a municipal Corporation

CAM 17-1044  
 Exhibit 2  
 Page 1 of 3

TIMS\42872415201\rwmap\904-906.dgn

REVISIONS				STATE OF FLORIDA DEPARTMENT OF TRANSPORTATION			R/W DETAIL	SHEET NO.  41
DATE	DESCRIPTION	DATE	DESCRIPTION	ROAD NO.	COUNTY	FINANCIAL PROJECT ID		
				SR 842	BROWARD	428724-1-52-01		

Parcel 906  
 Owner: Jack and Jill Children's Center,  
 Inc., a Florida Non-Profit Corporation

Parcel 907  
 Owner: MIKAND PROPERTIES, INC.,  
 a Florida Corporation

Parcel 908  
 Owner: North Broward Hospital District

SCALE: 1" = 40'

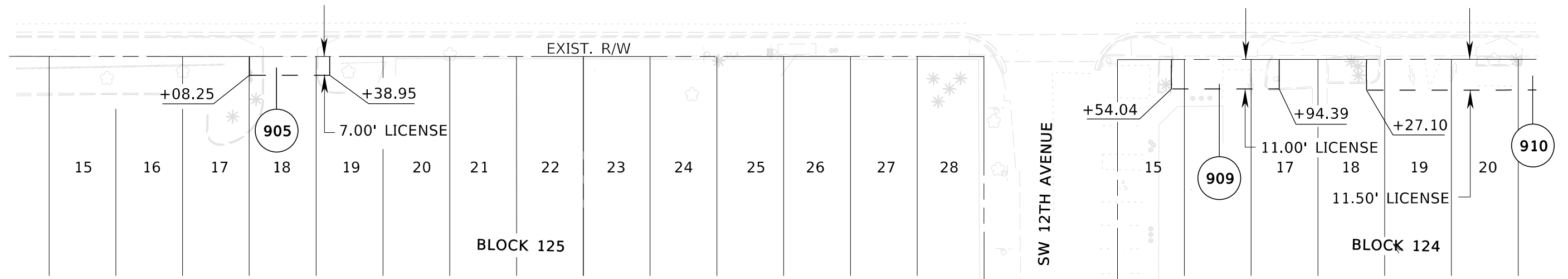
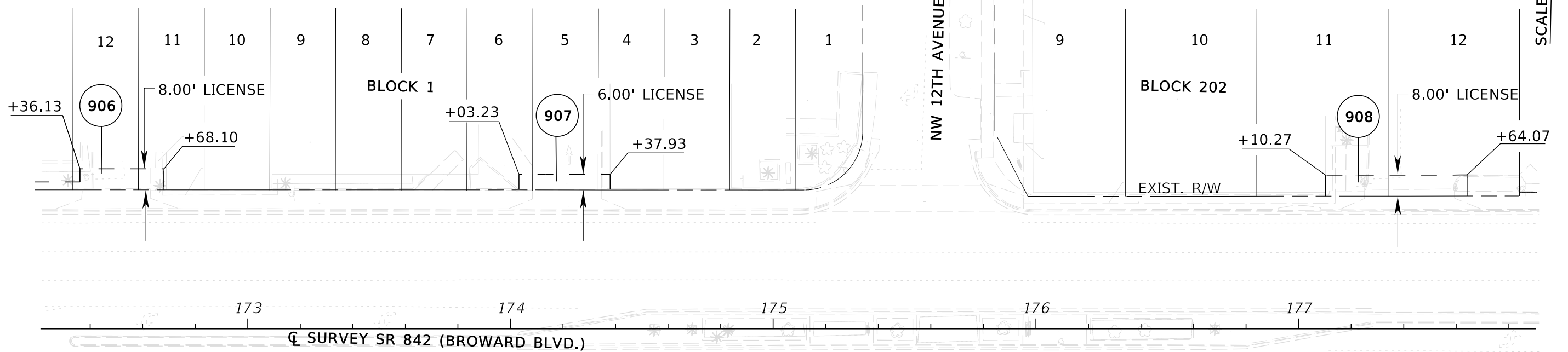

Parcel 905  
 Owner: City of Fort Lauderdale,  
 Florida, a municipal Corporation

Parcel 909  
 Owner: Chen's Building LLC., a  
 Florida Limited Liability Company

Parcel 910  
 Owner: Noor Investments Realty, LLC,  
 a Florida Limited Liability Company

CAM 17-1044  
 Exhibit 2  
 Page 2 of 3

T:\MS\42872415201\rwmap\905-910.dgn

REVISIONS				STATE OF FLORIDA DEPARTMENT OF TRANSPORTATION			R/W DETAIL	SHEET NO.  42
DATE	DESCRIPTION	DATE	DESCRIPTION	ROAD NO.	COUNTY	FINANCIAL PROJECT ID		
				SR 842	BROWARD	428724-1-52-01		

rw454sd

12/29/2015

10:51:19 AM

C:\g\tmsproj\42872415201\rwmap\905-910.dgn

Parcel 920  
Owner: BEST BUY REPO'S, INC.

Parcel 921  
Owner: BROWARD PETROLEUM, LLC,  
a Florida Limited Liability Company

Parcel 922  
Owner: HESS RETAIL STORES, LLC,  
a Delaware Limited Liability Company

SCALE: 1" = 40'

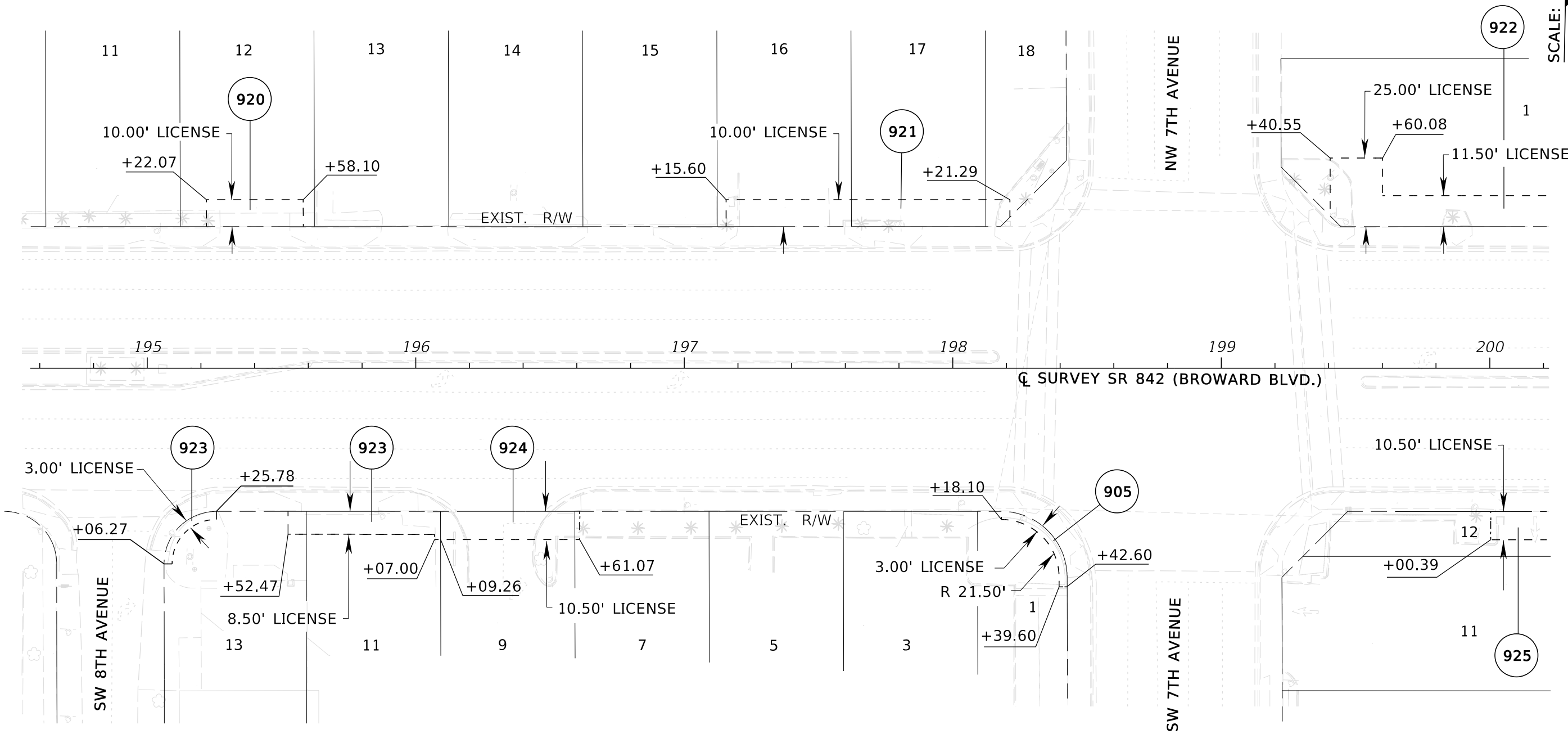

Parcel 923  
Owner: COLONY ACQUISITION  
CORPORATION, a Florida corporation

Parcel 924  
Owner: Luther Gayle and Edna Gayle  
Trustees, or their successor in trust,  
under The Gayle Family Trust,  
Dated August 16, 2002

Parcel 905  
Owner: City of Fort Lauderdale,  
Florida, a municipal Corporation

Parcel 925  
Owner: BURGER KING CORPORATION

TIMSPROJ\42872415201\rwmap\920-925.dgn

CAM 17-1044  
Exhibit 2  
Page 3 of 3

REVISIONS				STATE OF FLORIDA DEPARTMENT OF TRANSPORTATION			R/W DETAIL	SHEET NO.  46
DATE	DESCRIPTION	DATE	DESCRIPTION	ROAD NO.	COUNTY	FINANCIAL PROJECT ID		
				SR 842	BROWARD	428724-1-52-01		

rw454sd

1/13/2016

8:40:08 AM

C:\g\timproj\42872415201\rwmap\920-925.dgn