

This instrument prepared by:
Robert B. Dunckel,
Assistant City Attorney
City of Fort Lauderdale
100 North Andrews Avenue
Fort Lauderdale, FL 33301

REVOCABLE LICENSE

THIS IS A REVOCABLE LICENSE granted this 3rd day of March, 2015 by and between:

CITY OF FORT LAUDERDALE, a Florida municipal corporation, P.O. Drawer 14250, Fort Lauderdale, FL 33302-4250, hereinafter “CITY”

and

ALL ABOARD FLORIDA STATIONS, LLC, a Delaware limited liability company, whose mailing address is 2855 Le Jeune Road, 4th Floor, Coral Gables, FL, its successors and assigns (“LICENSEE”)

WHEREAS, LICENSEE is the fee simple owner of real property, located at the intersection of NW 2nd Avenue and NW 4th Street, Fort Lauderdale, FL and more particularly described in **Exhibit “A”** attached hereto and made a party hereof (hereinafter, “Property”); and

WHEREAS, the Property is the real property upon which Licensee proposes to develop a railroad station and related parking facilities (the “Development Project”); and

WHEREAS, in order to construct the Development Project, LICENSEE indicates it is necessary that certain limited construction activities and precautions take place, in part, within the public right-of-way bounding the Property; and

WHEREAS, further in order to construct the Development Project, certain limited construction activities relative to construction of connections to existing water, storm drainage and sanitary sewer utilities, fiberoptic cable infrastructure relocations, street improvements and crane operations within portions of NW 2nd Street, NW 2nd Avenue and NW 3rd Avenue; and

WHEREAS, LICENSEE indicates that to best ensure the public’s safety during the construction period and to control construction access to the Property, it is necessary to close portions of the side-walks on NW 2nd Street, NW 2nd Avenue and NW 3rd Avenue rights-of-way, more particularly described below, to pedestrians; and

Revocable License
Licensee: All Aboard Florida Stations LLC

WHEREAS, LICENSEE is desirous of securing a Revocable License for the closure of such portions of rights of way (more particularly described below) with appropriate traffic control plans, emergency access, pavement markings, signage, warning lights, temporary barrier fences, restoration of pavement, subject to certain terms and conditions; and

WHEREAS, on January 27, 2015 the CITY's Property and Right of Way Committee considered and recommended approval of LICENSEE's application for a Revocable License and Maintenance of Traffic Plan involving temporary road closures of the following License Areas:

License Area No. 1 (as set forth on Exhibit "B")
License Area No. 2A (as set forth on Exhibit "B");
License Area 2B (as set forth on Exhibit "B"); and

WHEREAS, the City Commission of the City of Fort Lauderdale, by Motion, adopted on March 3, 2015, has authorized execution of this Revocable License by the proper CITY officials;

NOW, THEREFORE, in consideration of the mutual covenants and conditions contained in this Revocable License, and other good and valuable considerations, the adequacy and receipt of which are hereby acknowledged, the parties agree as follows:

1. **Recitals.** The foregoing recitals are true and correct and are hereby ratified and confirmed and incorporated herein.
2. **Defined Terms.** The following terms, as used and referred to herein, shall have the meanings set forth below, unless the context indicates otherwise.

Building means the building located on the Property.

City Manager means CITY's Chief Executive Officer, its City Manager, or his or her designee.

Contract Administrator means the City Manager or his designee. In the administration of this agreement, as contrasted with matters of policy, all parties may rely upon instructions or determinations made by the Contract Administrator.

Day(s) means in computing any period of time expressed in day(s) in this Revocable License, the day of the act, event, or default from which the designated period of time begins to run shall not be included. The last day of the period so computed shall be included unless it is a Saturday, Sunday, or legal holiday, in which event the period shall run until the end of the next day which is neither a Saturday, Sunday or legal holiday. When the period of time prescribed or allowed is less than seven (7) days, intermediate Saturdays, Sundays, and legal holidays shall be excluded in the computation.

Revocable License
Licensee: All Aboard Florida Stations LLC

Development Project means the construction of a two story passenger rail station and related parking facilities approved pursuant to DRC Case No. R14031, including installation and construction of landscaping, irrigation, utilities, on street parking spaces, sidewalks, lighting or other improvements shown on the approved site plan for the Development Project.

Effective Date means the effective date of this Revocable License, which shall be the date upon which the City Commission grants authorization for the proper City officials to execute this License.

License Area No. 1 means the easternmost +/-145 feet of NW 2nd Street abutting the eastern edge of the Florida East Coast Industries Railroad Right of Way as shown in **Exhibit “B”** hereof.

License Area No. 2A means the southern +/- 200 feet of NW 3rd Avenue Between NW 1st Street and NW 2nd Street as shown on **Exhibit “B”** hereof.

License Area No. 2B means all of NW 2nd Avenue Between NW 1st Street and NW 2nd Street, as shown in **Exhibit “B”** hereof.

M.O.T. means the Maintenance of Traffic Plan approved by the Office of the City Engineer under City Engineering Permit No. 15021954.

Person means any individual, firm, partnership (general or limited), corporation, company, association, joint venture, joint stock association, estate, trust, business trust, cooperative, limited liability corporation, limited liability partnership, limited liability company or association, or body politic, including any heir, executor, administrator, trustee, receiver, successor or assignee or other person acting in a similar representative capacity for or on behalf of such Person.

Project means the temporary closure of the public streets and sidewalks within the License Areas with the construction, installation, operation, maintenance, repair and reconstruction; from time to time, of the Project Improvements within the License Area in conjunction with the construction activities for the Development Project and closure of sidewalk areas in License Area No. 2 for public safety. The term *Project* also includes the ongoing obligation of maintenance and repair of the License Area, including reconstruction of Project Improvements, from time to time and when necessary, during the term of the Revocable License. The term *Project* shall **not** include the possession, use or occupancy of the License Area for any other purpose, except as expressly authorized in this Revocable License. The term *Project* includes any portion thereof.

Plans and Specifications means the plans, specifications, drawings, details, and survey for the Project Improvements to be installed, constructed, operated, maintained, repaired and removed within the License Areas during the term of the Revocable License, which such plans, specifications, drawings, details, etc. are on file in the Office of the City Engineer.

Project Improvements means the improvements to be constructed, installed, operated, maintained, repaired and reconstructed from time to time within the License Areas, including street resurfacing, signage and pavement markings, temporary mounted signs, temporary barrier fences and gates and dust screen and construction and installation of utility facilities within License Area No. 1 in conjunction with the Project. The term Project Improvements includes any portion thereof.

Staging of Materials or Equipment means the placement of materials or equipment or parking of vehicles within the License Areas in any manner other than (a) temporarily and (b) for the purpose of and while actually engaged in the act of loading or off-loading materials or equipment from a vehicle. Staging of Materials or Equipment shall include equipment or materials off-loaded from a vehicle and placed within the License Area when not being removed from the license Area to Licensee's Property as soon as practicable.

3. **Revocable License.** From the Effective Date hereof, the CITY grants unto the LICENSEE a Revocable License for the nonexclusive possession, use, construction, installation, occupancy of the Project within the License Areas during the term of the license at LICENSEE'S sole cost and expense, subject to the terms and conditions contained in this Revocable License. The Revocable License does not permit the Staging of Materials and Equipment within the License Areas relative to the construction of the Development Project components involving the construction of the two story passenger rail station, relative parking facilities and amenities relative thereto located on the Property or other construction on the Property. This Revocable License does permit the Staging of Materials or Equipment within the License Areas for improvements to existing rights-of-way including, but not limited to, water and sewer facilities, storm drainage, street and sidewalk improvements, including curb and gutter, fiberoptic cable installations, and on-street parking. The granting of this Revocable License is intended to ensure the public safety and to enable the numerous trucks and deliveries that the construction will generate to take place in an area inaccessible to the public and in a manner that will enhance the public safety.

3.1 **Summary Plan of Action and Narrative for Project.**

- (a) See **Exhibit "C"** attached hereto and made a part hereof.
- (a) LICENSEE shall obtain approval by Contract Administrator of the Plans and Specifications and MOT Plan prior to closing the License Area.

4. **Term.** The term of this Revocable License shall be as follows:

- (a) Phase 1-A: Underground utility construction, staging of crane(s) for erection of major building structural elements, northern parking lot and sitework and street improvements (approximate duration of 240 days);
- (b) Phases 2-A and 2-B: Foundations, building and site improvements, as well as improvements to NW 2nd Avenue and NW 3rd Avenue to

substantial completion (approximate duration of 540 days, the first 240 days of which are concurrent with Phase 1); and

- (c) In the event a Final Certificate of Occupancy is not obtained for the Development Project within sixty (60) days prior to expiration of the period in subsections (a) and (b) above, LICENSEE shall initiate administrative procedures to secure an extension of this License for an additional ninety (90) days upon approval of the City Manager. The City Manager shall have the authority to extend the term of the License by not more than two (2) ninety (90) day periods beyond the period set forth in subsections (a)(i) and (b)(i) herein.

4.1 In the event that the license granted herein or the actions of the LICENSEE or any of its agents, servants, employees, guests or invitees or the agents, servants, employees, guests or invitees of any of the LICENSEE's contractors, subcontractors or independent contractors shall (a) ever conflict with a superior municipal interest of the CITY or public, or (b) at any time the CITY requires the use of the above-mentioned License Areas or publicly dedicated thoroughfare for a superior conflicting municipal purpose or (c) determines that continuation of the license granted herein is no longer in the best public interest, (a), (b) or (c) as determined by the City Commission, then, in that event, the license granted herein shall be terminable at the will of the City Commission upon fifteen (15) days notice to the LICENSEE.

4.2 In the event LICENSEE is (a) in violation of any of the material terms or conditions of this Revocable License, as determined by the City Manager, or (b) the license granted herein or the actions of LICENSEE or any of its agents, servants, employees, guests or invitees or the agents servants, employees, guests or invitees of any of LICENSEE's contractors, subcontractors or independent contractors conflict with a superior municipal interest of the CITY or the public, or (c) at any time the CITY requires the use of the above mentioned License Areas or adjacent publicly dedicated thoroughfare(s) for a superior conflicting municipal purpose, or (d) continuation of the License granted herein is no longer in the best public interests, all as determined by the City Manager, then, upon advance written notice to LICENSEE of not less than twenty-four (24) hours where LICENSEE is given an opportunity to be heard on the matters, the authority granted by this License may be temporarily revoked or suspended by the City Manager for a period not exceeding ten (10) days, at the end of which period the City Commission shall consider termination of the License granted herein.

4.3 This Revocable License may also be revoked or terminated pursuant to the terms of Section 21.2.

5. **Conditions.** The Revocable License granted herein is subject to the following conditions:

5.1 Signing and pavement markings are to be placed in accordance with the Manual on Uniform Traffic Control Devices, the Plans and Specifications, the Florida Department of Transportation's Standard Specifications for Road and Bridge Construction and

the Design Standards, dated 2010, or latest edition. In the event of conflict, the Contract Administrator shall proscribe which standard, specification or detail shall supersede or prevail.

5.2 For sign details, use the Manual on “Standard Highway Signs”, published by the U.S. Department of Transportation, Federal Highway Administration, 1979.

5.3 LICENSEE shall exercise caution in the construction access and staging and installation of post mounted signs in order to prevent possible damage to underground utilities.

5.4 For nighttime closures, LICENSEE shall use Type “A” Flashing Warning Lights on barricades supporting signs and closing sidewalks and Type “C” steady-burn lights on channelizing devices separating the work area from vehicular traffic shall be used, as required by the Office of the City Engineer.

5.5 Post mounted signs located near or adjacent to a sidewalk shall have a seven foot (7') minimum clearance from the bottom of the sign to the sidewalk, as required by the Office of the City Engineer.

5.6 Traffic control shall be in accordance with all relevant indices for traffic control through work zones Index 600 through 670.

5.7 LICENSEE shall be responsible for making all utility notifications and obtaining all utility locations and clearances prior to performing any excavation, such as for the installation of signs and fence posts.

5.8 Any damage to existing pavement or to any publicly owned property or rights-of-way caused by the installation, movement or removal of temporary barrier fencing shall be repaired to the satisfaction of the Office of City Engineer and the cost of such repairs shall be borne by LICENSEE.

5.9 At the conclusion of the Development Project, LICENSEE shall mill and surface the roadway within License Area Nos. 1, 2A and 2B as provided in Section 11.1.3 hereof.

5.10 At the conclusion of the Development Project, all damage to any elements such as pavement, curbs, sidewalks, signs, markings, landscaping, trees, irrigation, parking meters, light poles, etc. located within the public right of way shall be repaired or restored to a condition equal to or better than that existing prior to commencement of construction of the Development Project.

5.11 LICENSEE shall utilize off-duty City of Fort Lauderdale police officers for traffic control as required by the City Manager, if circumstances warrant, as determined in the City Manager’s discretion.

5.12 Except as to Staging of Materials and Equipment within the License Areas for improvements to existing rights-of-way, including, but not necessarily limited to water and sewer facilities, storm drainage, fiberoptic cable installation, street and sidewalk improvements, including curb and gutter and on-street parking facilities, all other Staging of Materials shall be limited to the Property and shall not be stored within the License Areas or any of the existing public rights-of-way within a two-block radius of the Property. Except as stated above, Staging of Materials and Equipment in the License Areas is strictly prohibited.

5.12.1 The crane may be operated within the License Areas and need not be stored on the Property when not in operation.

5.13 Storage of dumpsters and debris shall be limited to the Property and shall not be stored, placed or collected within the License Areas or any of the public rights-of-way within a two-block radius of the Property.

5.14 When vehicles in a parking zone block the line of sight to TCZ (Traffic Control Through Work Zone) signs or when TCZ signs encroach on a normal pedestrian walkway, the signs shall be barricade mounted and located in accordance with Index No. 17302.

5.15 The M.O.T. Plan for the Project shall be on file in the Office of the City Engineer under City Engineering Permit No. 15021952. LICENSEE shall proceed with the Project in accordance with the Maintenance of Traffic Plan for the Project. The terms and conditions of this Revocable License are hereby incorporated into the M.O.T. Plan and the Engineering Permit.

5.15.1 LICENSEE shall provide CITY with twenty-four hour access to Property. Access shall be provided via Knox box(es) located as approved by the Contract Administrator.

5.16 Structural concrete pours will be in the early AM or early afternoon and be completed so as not to interfere with rush hour traffic.

5.17 It shall be the responsibility of LICENSEE to employ flagmen on high activity days to direct traffic in and out of the Project site to avoid disruption of traffic and to promote public safety. Flagmen may also be required to be employed by LICENSEE as determined by Contract Administrator.

5.18 A full time site clerk will be in the Development Project office to receive and direct inquiries to the correct party for a response.

5.19 A truck wash/street cleaner will be employed when needed, as determined by the Contract Administrator, to maintain the streets utilized by construction vehicles.

5.20 If needed, as determined by the Contract Administrator, LICENSEE shall provide labor to clean surrounding streets of dirt and debris.

5.21 Except as provided in Section 5.12, all material or equipment deliveries shall be placed within the boundaries of the Property, inside the perimeter fencing for the Property, for off-loading to avoid conflicts with pedestrian or vehicular traffic.

5.22 All signage will be set up in accordance with TA20 (Typical Application 20) of the MUTCD (Manual of Uniform Traffic Control Devices) and continuously monitored through the day to ensure compliance.

5.23 Violation of any of the conditions of this Revocable License, Staging/Dust Control Plan or M.O.T. Plan shall result in a suspension of engineering inspections under the Engineering Permits issued in conjunction with this Development Project and the development of the Property until such violations have been brought into compliance. LICENSEE waives all right, title and interest in continuation of engineering inspections while such violations continue to exist.

5.23.1 A fine of \$2,000.00 per day may be imposed for violations of any of the terms or conditions hereof in accordance with Section 21.1, et seq. hereof.

5.24 LICENSEE shall provide on-site parking for all personnel working on the job-site. However, in the event LICENSEE is unable to supply on-site parking facilities sufficient to park all the vehicles of all personnel working the job-site during the construction of the Development Project, then LICENSEE shall establish remote off-site parking facilities sufficient to park the vehicles of all personnel working the job-site during the construction of the Development Project, which such off-site parking facilities shall be approved by the Contract Administrator, who shall consult with the Director of Transportation and Mobility in the event the off-site parking facility is a public parking facility owned or operated by the City of Fort Lauderdale. All personnel working the Development Project shall park their vehicles in either the on-site or off-site parking facilities supplied pursuant to this License.

5.24.1 In the event it is necessary for LICENSEE to establish remote off-site parking facilities, then LICENSEE shall supply a tram, jitney or other transportation service to transport the personnel working the job-site from the remote off-site parking facility or facilities to the Property, if the off-site parking facility is outside a three (3) block radius from the Property.

5.25 LICENSEE shall mail notice of the closures at least two weeks in advance of the closures to the relevant business association and residential neighborhood association recognized by the City within which the Property lies and to all area property owners¹ and multi-family structures within the area described in 5.25.1 below.

5.25.1 The area for notice referenced in 5.25 above shall be an area within a three hundred (300) foot radius of the License Areas.

¹ As such “property owners are found on the most recent Broward County Property Appraiser’s records.

6. Cost Recovery and Fees.

6.1 Annual Inspection Fees. LICENSEE agrees to pay to CITY for each year of the License Term, commencing with the Effective Date hereof and continuing annually on the first day of January of each year thereafter, an annual inspection fee to be determined by the Contract Administrator which such fee shall be based on the CITY's reasonable projected cost of periodically inspecting the License Areas for compliance with the terms and conditions set forth in this License over the then current fiscal year (October 1st through September 30th).

6.2 Recovery of Additional Costs of Administration. In addition to the annual inspection fees set forth above, LICENSEE shall also be obligated to pay additional fees to the CITY amounting to the recovery of reasonable costs incurred by CITY in the administration, monitoring and enforcement of the License, including, but not limited to, staff time incurred in the examination of the Plans and Specifications for the Project, inspections to determine if the construction is proceeding in accordance with the Plans and Specifications approved by the Office of the City Engineer, and reasonable cost of CITY attorneys' services associated with the preparation and administration of the Revocable License and any amendments thereto and including enforcement of the terms thereof.

6.3 Rendition of Statement. Upon the CITY providing a statement of fees and/or costs to LICENSEE, LICENSEE shall pay CITY within thirty (30) days the amounts owed in accordance with the Statement. The Statement shall provide sufficient detail as to the nature of the cost, services rendered, inclusive dates services rendered, time consumed and cost relating thereto. For each month beyond thirty (30) days from rendition of the Statement to LICENSEE for which the fee remains unpaid, simple interest of one percent (1%) per month shall be due the CITY. If a dispute arises as to the fees owed CITY under the Statement, and such dispute is not resolved within ninety (90) days after the date of rendition of the Statement, LICENSEE shall pay the undisputed amount and shall provide CITY with a bond or other security acceptable to the City Manager for the disputed amount pending a resolution of the dispute by negotiation or litigation. In addition to any other remedies available to CITY, CITY shall be entitled to recover from LICENSEE all costs of collection, including reasonable attorneys' fees and court costs incurred at all tribunal and appellate levels, provided CITY ultimately prevails.

7. ADA. LICENSEE shall have the continuing obligation of compliance with the Americans With Disabilities Act, as same may be amended from time to time, with respect to the Project.

8. Condition of License Area. LICENSEE accepts the License Areas in an "AS IS" condition as of the Effective Date of this Revocable License. If LICENSEE finds any conditions altered after an initial inspection of License Areas, which have a material adverse effect on the Project, CITY should be notified immediately.

9. Compliance with Regulations of Public Bodies. LICENSEE shall, at its sole cost and expense, possess, use, construct, operate, maintain and repair the License Areas and the

Project and perform such acts and do such things as shall be lawfully required by any public body having jurisdiction over the License Areas and the Project in order to comply with health and sanitary requirements, fire hazard requirements, zoning requirements, building code requirements, City of Fort Lauderdale Engineering Standards, Americans With Disabilities Act requirements, environmental requirements and other similar regulatory requirements.

10. **No Property or Contract Right.** LICENSEE expressly acknowledges that pursuant to the terms hereof, it gains no property or contract right through this Revocable License to the continued possession, use, operation and maintenance of the Project within the License Areas.

11. **Repairs and Maintenance.** LICENSEE shall not commit or suffer waste or injury to the License Areas or the use, operation and maintenance of the Project or Project Improvements maintained therein. LICENSEE shall, at its own cost and expense, at all times during the term of this License cause the License Areas and Project Improvements to be safely and securely maintained, kept in good condition, repair, clean, and free of rubbish and other hazards. LICENSEE further covenants and agrees, to make or cause to be made any and all repairs or replacements, ordinary or extraordinary, structural or otherwise, necessary to maintain the License Areas in its original condition at the time of the commencement of the License Term and to similarly maintain the Project Improvements as originally installed or constructed during the term of the License. The Office of the City Engineer shall approve all repairs and replacements within the License Areas. When making such repairs, replacements and maintenance LICENSEE shall comply with all laws, ordinances, codes, regulations and State and CITY Engineering standards then in effect; provided, however, that LICENSEE shall only be responsible to make such repairs and replacements necessary to return the License Areas to the original condition at the time of commencement of the License Term, together with the addition of newly constructed and installed utility facilities within License Area No. 2B. The License Areas shall be maintained in a neat and orderly appearance at all times.

11.1 **Restoration of Road Right-of-Way.**

11.1.1 LICENSEE shall submit evidence to the City Engineer, which such evidence shall be reasonably satisfactory to the City Engineer, to document conditions that existed prior to construction of the Development Project within the public right-of-ways adjacent to the Development Project. Such evidence may include pictures, video, signed and sealed topographic surveys, other methods acceptable to the City Engineer or any combination thereof. Topographic features such as roadway surface, striping, signs, sidewalks, swale areas, driveways, curbing, parking meters, drainage inlets, valve covers, water meters, fire hydrants, utility access manholes/covers, landscaping, etc. shall be shown in sufficient detail such that the existing location and condition of each feature is clearly discernable.

11.1.2 LICENSEE shall schedule a site visit with the City’s Engineering Inspector to verify that said documentation adequately reflects the site conditions. Said documentation will remain on file with the Office of the City Engineer.

11.1.3 Upon completion of the Development Project, LICENSEE shall:

(a) Conduct a site review with the City’s engineering inspector to determine if any disruption or damage has occurred to features within the public right-of-way surrounding the Development Project;

(b) Immediately restore any damage in those areas that is identified by the Engineering Inspector.

Mill and resurface the existing asphalt roadway surface of and adjust any at-grade utilities within License Area.

11.1.4 Pursuant to Chapter 25, Streets and Rights of Way, Article III, Rights of Way Administration, City Code of Ordinances, including, but not limited to the following:

§ 25-108	Rights of Way Restoration
§ 25-109	Protection of Facilities
§ 25-110	General obligations of permittees
§ 25-111	Enforcement of permit obligations
§ 25-112	Construction bond

LICENSEE shall obtain a separate permit from the City’s Engineering Division prior to starting construction of any improvements or any repairs in the public right-of-way. A bond in the amount of 100% of the construction value will be required for a period of one year.

11.1.5 An as-built survey signed and sealed by a professional surveyor and mapper shall be provided to the City Engineer at the completion of the Development Project to document all existing and new features within the public right-of-way.

12. **Emergencies.** If an emergency situation arises with respect to the License Areas or any condition thereof presents an imminent threat to the health or safety of Persons or property, the CITY shall make reasonable efforts to provide telephone notice to the LICENSEE’s Contact Person. If, following that notice, LICENSEE fails to take timely action to correct the emergency situation, and allowing the emergency situation to continue would pose an imminent threat to health or safety to Persons or property, CITY may undertake such limited actions as are necessary to eliminate the emergency; and CITY shall be entitled to recover its reasonable costs of cure from LICENSEE in accordance with provisions hereof. For the purposes of this Paragraph, LICENSEE’s Contact Person shall be **David Pendergraft**, Project Manager; cell

phone number: **407-342-7697**; e-mail address: **david.pendergraft@allaboardflorida.com**; and address: **2855 Le Jeune Road, 4th Floor, Coral Gables, Fl. 33134**. In the event the LICENSEE's Contact Person or any other information pertaining to the LICENSEE's Contact Person shall change, such change shall be provided to the CITY Engineer.

13. **Damage to Public Property.** In the event the use, operation, construction, demolition or reconstruction of the Project Improvements or License Areas cause(s) any damage whatsoever to any other public property, then LICENSEE shall be responsible for the cost of repair and shall, at CITY'S option, make said repairs or reimburse CITY for the cost of same.

14. **Liens Against the License Areas.** LICENSEE shall have no power or authority to incur any indebtedness giving a right to a lien of any kind or character upon the right, title or interest of CITY in and to the License Areas, and no Person shall ever be entitled to any lien, directly or indirectly derived through or under the LICENSEE, or its agents, servants, employees, contractors or officers or on account of any act or omission of said LICENSEE as to the License Area. All Persons contracting with the LICENSEE, or furnishing materials, labor or services to said LICENSEE, or to its agents or servants, as well as all Persons shall be bound by this provision of the Revocable License. Should any such lien be filed, LICENSEE shall discharge the same within thirty (30) days thereafter, by paying the same or by filing a bond, or otherwise, as permitted by law. LICENSEE shall not be deemed to be the agent of CITY, so as to confer upon a laborer bestowing labor upon or within the License Areas, or upon materialmen who furnish material incorporated in the construction and improvements upon the foregoing, a construction lien pursuant to Chapter 713, Florida Statutes or an equitable lien upon the CITY's right, title or interest in and to the Property or License Areas. These provisions shall be deemed a notice under Section 713.10(1), Florida Statutes of the "non-liability" of the CITY.

15. **Removal.** Except as may otherwise be expressly provided herein, LICENSEE shall remove all Project Improvements constructed within the License Areas and any components thereof, exclusive of utilities facilities constructed and installed, upon revocation or termination of this License and upon demand of CITY for removal of such Project Improvements, and LICENSEE shall restore the License Areas to the condition(s) that existed prior to LICENSEE's installation of any such Project Improvements within the License Areas. Such removal shall be at LICENSEE's sole cost and expense. In the event LICENSEE fails to remove all or any part of the Project Improvements within the License Areas contemplated herein within fifteen (15) days after written demand by the CITY to do so, the CITY is hereby authorized to remove such Project Improvements and restore License Areas to the condition that existed prior to the LICENSEE's construction or installation of the improvements in the License Areas, and all reasonable costs associated with the removal and restoration thereof shall be fully reimbursed by LICENSEE. Notwithstanding the foregoing, LICENSEE shall have the obligation of immediately removing any equipment or materials or temporary fencing within the License Areas upon termination of this License, in the event LICENSEE fails to do so, CITY shall have the right to remove same, recouping the reasonable cost thereof from LICENSEE in the manner set forth herein.

16. **Damage and Destruction.** LICENSEE shall not by its possession, use, occupancy, operation, maintenance or repair of the License Areas, suffer or permit any damage to the License Areas or to the adjacent real property or public rights-of-way. If during the term of this Revocable License the structures, Improvements, fixtures or personalty within the License Areas shall be damaged, destroyed or deteriorated in whole or in part by fire, casualty, obsolescence, failure to maintain or any other cause, and whether or not such destruction or damage is covered by any insurance policy on the Project, LICENSEE shall give to CITY immediate notice thereof, and LICENSEE shall repair the damage, destruction or deterioration.

17. **License, not Lease.** It is acknowledged and stipulated by and between the parties hereto that this Revocable License shall not be deemed a lease of the License Area by CITY but rather a License granted to LICENSEE by CITY for the nonexclusive possession, use, occupancy, operation, maintenance and repair of the License Areas for the conduct of the Project under the terms and conditions stated herein, such terms and conditions including termination of the License in the manner set forth herein. LICENSEE acknowledges and understands the provisions of § 8.05 and 8.09 of the CITY Charter with respect to Leases.

18. **Indemnity.**

18.1 LICENSEE shall protect, defend, indemnify and hold harmless the CITY, its officers, employees and agents from and against any and all lawsuits, penalties, damages, settlements, judgments, decrees, costs, charges and other expenses including attorney's fees or liabilities of every kind, nature or degree arising out of or in connection with the rights, responsibilities and obligations of LICENSEE under this Revocable License (collectively, "Claims"), conditions contained therein, the location, construction, repair, removal, demolition, maintenance, use or occupancy of the License Area, or the breach or default by LICENSEE of any covenant or provision of this Revocable License, except for any occurrence arising out of or resulting from the intentional torts or gross negligence of the CITY, its officers, agents and employees. Without limiting the foregoing, any and all such claims, suits, causes of action relating to personal injury, death, damage to property, defects in construction, rehabilitation, operation, maintenance, repair or restoration of the License Area or Property, alleged infringement of any patents, trademarks, copyrights or of any other tangible or intangible personal or real property right, or any actual or alleged violation of any applicable statute, ordinance, administrative order, rule or regulation or decree of any court, is included in the indemnity.

18.2 LICENSEE further agrees to investigate, handle, respond to, provide defense for, and defend any such Claims at its sole expense and agrees to bear all other costs and expenses related thereto even if the claim is groundless, false or fraudulent and if called upon by the CITY, LICENSEE shall assume and defend not only itself but also the CITY in connection with any Claims and any such defense shall be at no cost or expense whatsoever to CITY, provided that the CITY (exercisable by the CITY's Risk Manager) shall retain the right to select counsel of its own choosing. The indemnification obligations set forth herein shall survive termination of this Revocable License for a period coincident with the statute of limitations period applicable to the offending act, omission or default.

Revocable License
Licensee: All Aboard Florida Stations LLC

19. **Insurance.** At all times during the term of this Revocable License Agreement, LICENSEE, at its expense, shall keep or cause to be kept in effect the following insurance coverages:

(a) A general liability insurance policy, in standard form, insuring LICENSEE and CITY as an additional insured, against any and all liability for bodily injury or property damage arising out of or in connection with this Revocable License and the license granted herein with a policy limit of not less than One Million Dollars (\$1,000,000.00) per occurrence and Two Million Dollars (\$2,000,000.00) general aggregate and shall name the CITY as an additional insured. All such policies shall cover the Project activities and the possession, use, occupancy and maintenance of the License Areas. This policy shall not be affected by any other insurance carried by CITY.

(b) Workers' Compensation Insurance to apply to all LICENSEE's employees and employees of contractors retained by LICENSEE for the Project, said coverage to be In compliance with the "Workers' Compensation Law" of the State of Florida and all applicable federal laws. In addition, the policy(ies) shall include Employers Liability with a limit of One Hundred Thousand Dollars (\$100,000.00) for each accident.

(c) Business Automobile Liability for all vehicles owned by LICENSEE and LICENSEE's contractors that are involved in the operation of the Project with limits of Three Hundred Thousand Dollars (\$300,000.00) per occurrence, combined single limit for Bodily Injury Liability and Property Damage Liability.

- (d) All of the policies of insurance provided for in this Revocable License:
- (i) shall be In the form and substance approved by the Department of Insurance of the State of Florida ("DOI"),
 - (ii) shall be issued only by companies licensed by DOI,
 - (iii) Certificates of Insurance pertaining to same shall be delivered to CITY, at least fourteen (14) days prior to the commencement of the License Term,
 - (iv) shall be with a carrier having an A Best's Rating of not less than A, Class VII,
 - (v) shall bear endorsements showing the receipt by the respective companies of the premiums thereon or shall be accompanied by other evidence of payment of such premiums to the insurance companies, including evidence of current annual payment, .if on any installment payment basis, and

- (vi) shall provide that they may not be canceled by the insurer for thirty (30) days after service of notice of the proposed cancellation upon CITY and shall not be invalidated as to the interest of CITY by any act, omission or neglect of LICENSEE.
- (vii) The insurance coverage under subparagraphs (a) and (c) above shall be for a period coincident with the applicable indemnification obligations set forth above.

(e) In any case where the original policy of any such Insurance shall be delivered to LICENSEE, a duplicated original of such policy shall thereupon be delivered to CITY. All insurance policies shall be renewed by LICENSEE, and certificates evidencing such renewals, bearing endorsements or accompanied by other evidence of the receipt by the respective insurance companies of the premiums thereon, shall be delivered to CITY, at least twenty (20) days prior to their respective expiration dates.

(f) CITY does not in any way represent that the types and amounts of insurance required hereunder are sufficient or adequate to protect LICENSEE's or Contractor's interests or liabilities but are merely minimum requirements established by CITY's Risk Management Division. CITY reserves the right to require any other insurance coverages that CITY deems necessary depending upon the risk of loss and exposure to liability.

20. **Special Exception.** If it is agreed that this Revocable License is granted to LICENSEE for LICENSEE'S benefit, is a special exception to the City's general policy and it is stipulated between the parties that this Revocable License shall be construed most strictly in favor of the CITY and against LICENSEE.

21. Remedies of CITY.

21.1 In the event the LICENSEE fails to perform or violates any of the terms or conditions of this Revocable License or is in breach or default in any term or condition hereof, CITY shall provide notice thereof to LICENSEE and LICENSEE shall cure such violation within the time provided in such Notice, which such time for cure shall be reasonable in light of all the circumstances.

21.1.1 In the event the Contract Administrator finds that the LICENSEE has failed to timely cure such violation, the Contract Administrator shall provide Notice thereof to LICENSEE and impose or assess a fine of \$2,000.00 per day for each and every day the violation continues beyond the date set in the Notice under Section 21.1.

21.1.2 LICENSEE shall provide written Notice to CITY when the violation has been cured. In the event the Contract Administrator finds the violation was not cured on the date alleged by LICENSEE, Contract

Administrator shall provide LICENSEE with Notice thereof. Contract Administrator shall provide Notice to LICENSEE when Contract Administrator finds that the violation has been cured.

21.1.3 In the event LICENSEE disagrees with the Contract Administrator's (a) finding that a violation exists or continues to exist, or (b) imposition or assessment of a per diem fine, or (c) determination of the date of compliance or noncompliance, LICENSEE shall file a written Notice of Appeal to the City Manager within five (5) days of receiving notice of (a),(b) or (c) above.

21.1.4 Within ten (10) days of receiving a Notice of Appeal under Section 21.1.3, the City Manager shall hear presentations thereon and render a written Final Order thereon, serving a copy thereof upon LICENSEE. In deciding an Appeal filed under Section 21.1.3, the City Manager may affirm, reverse or modify, in whole or in part, the findings of the Contract Administrator. The City Manager may equitably adjust any fines in the interests of justice.

21.1.5 In the event LICENSEE contests the Final Order of the City Manager under Section 2.1.1.4 above, LICENSEE may file a Notice of Appeal with the City Clerk including all written arguments in support of contesting the Final Order. The City Commission shall review the Notice of Appeal and the written arguments in support of contesting the Final Order as soon as a hearing thereon may be reasonably scheduled. At the hearing on the Appeal, the City Commission shall hear presentations by the LICENSEE and City Manager and shall render an Order ("Order on Appeal") thereon affirming, reversing or modifying the Final Order in whole or in part.

21.1.6 Any fines resulting from the process set forth in Sections 21.1.1 through 2.1.1.5 shall be paid to CITY within sixty (60) days from the final adjudication resulting from that process.

21.1.7 LICENSEE hereby waives all right, title and interest to the issuance of any temporary, partial or final Certificate of Occupancy for the Development Project during the period that any violations of the terms or conditions of this License still exist.

21.1.8 LICENSEE hereby waives all right, title and interest in Issuance of any temporary, partial or final Certificate of Occupancy for the Development Project during the period that any fines imposed have not been paid.

21.1.9 LICENSEE hereby waives all right, title and interest in and to any further building or engineering Inspections during the period that any violations of the terms or conditions of this License still exist.

21.2 In the event the LICENSEE falls to timely cure the violation within the time specified in Section 21.1, the CITY, as an alternative to the procedures set forth in Sections 21.1.1 through 21.1.9, may 21.2.1 revoke or terminate this License; or

21.2.1 take any equitable action to enforce the terms and conditions of this Revocable license, it being stipulated by the parties that since this Revocable License deals with the right to use a public right-of-way, a violation or breach of any term or condition of the Revocable License constitutes an irreparable Injury to the public and CITY for which there is no adequate remedy at law; or

21.2.2 take such curative action that was required to be taken by the LICENSEE under the Revocable License and the cost and expense incurred in CITY's curative actions shall be passed on to and owed by LICENSEE, In which case LICENSEE shall be liable for payment to CITY for all reasonable and necessary costs and expenses incurred by CITY in connection with the performance of the action or actions. LICENSEE shall reimburse CITY within Amended and Restated Revocable License sixty (60) days following written demand for payment thereof. Interest shall accrue on the unpaid amount at the rate of twelve percent (12%) per annum, compounded monthly, but in no event shall interest exceed the highest amount allowed by Florida law. The demand shall include reasonable documentation supporting the expenses incurred by CITY. If a dispute arises as to the need for, or amount due to the CITY for repairs, maintenance or removal undertaken by CITY in accordance with this License, and such dispute is not resolved within forty-five (45) days after the date that CITY makes the original written demand for payment, the LICENSEE shall pay to CITY the undisputed amount and shall provide CITY with a bond or other security acceptable to CITY for the disputed amount pending a resolution of the dispute by negotiation or litigation. In addition to any other remedies available to CITY, in the event of litigation between the parties, CITY shall be entitled to recover from LICENSEE all costs of collection, including reasonable attorneys' fees and court costs incurred at all tribunal and appellate levels, provided CITY ultimately prevails in such proceedings.

21.2.3 If LICENSEE does not make the payments required under this Section 21 within the sixty (60) day period set forth herein, then CITY shall have a right to record a Claim of Lien upon the Property, which lien may be either (a) for the total amount of the fines resulting from the procedures set forth In Sections 21.1.1 through 21.1.6 or (b) for all reasonable and necessary costs and expenses of any cure undertaken by CITY in accordance with this Section, the cost of any interim insurance policy as provided herein, and reasonable attorneys' fees and costs associated therewith. The Lien shall be effective upon the recording of a Claim of Lien in the Public Records of Broward County, Florida, which Claim of lien shall state all amounts due and owing to CITY. The Lien may be foreclosed by CITY in the same manner as provided by law for

foreclosure of mortgage liens. The Lien shall continue until payment to CITY of the amounts set forth in the Lien (at which time CITY shall record a satisfaction of such lien). In addition to the Lien, CITY shall have all other rights and remedies granted to it at law or in equity for LICENSEE's failure to pay the fines owed or reimburse CITY for curative actions taken by CITY. LICENSEE shall be entitled to pursue all legal and equitable remedies to contest the amount or existence of any such lien.

21.2.4 The remedies found within this Section 21, including all subsections thereof, are cumulative. The exercise of one does not preclude the exercise of any other remedy.

22. **Requirement for Notice.** LICENSEE shall give CITY prompt written notice of any accidents on, in, over, within, under and above the License Areas in which damage to property or injury to a person occurs.

23. **Notices.**

(a) Except as provided in subparagraph (c) below, whenever It is provided herein that notice, demand, request or other communication shall or may be given to, or served upon, either of the parties by the other, or either of the parties shall desire to give or serve upon the other any notice, demand, request or other communication with respect hereto or with respect to any matter set forth in this Revocable License, each such notice, demand, request or other communication shall be in writing and any law or statute to the contrary notwithstanding shall not be effective for any purpose unless the same shall be given by mailing the same by registered or certified mail, postage prepaid, return receipt requested, addressed to the party at the address set forth below, or at such other address or addresses and to such other person or firm as CITY may from time to time designate by notice as herein provided.

(b) All notices, demands, requests or other communications hereunder shall be deemed to have been given or served for all purposes hereunder forty-eight (48) hours after the time that the same shall be deposited in the United States mail, postage prepaid; in the manner aforesaid, provided, however, that for any distance in excess of five hundred (500) miles, air mail service or Federal Express or similar carrier shall be utilized, if available.

AS TO CITY:

City Manager
City of Fort Lauderdale
P.O. Drawer 14250
Fort Lauderdale, FL 33302-4250

With copy to: City Attorney
City of Fort Lauderdale
P.O. Drawer 14250
Fort Lauderdale, FL 33302-4250

AS TO LICENSEE: All Aboard Florida Stations LLC
2855 Le Jeune Road
Coral Gables, FL 33134
Attn: Eric Claussen

With Copy to: Miles Tobin, General Counsel
All Aboard Florida Stations LLC
2855 Le Jeune Road
Coral Gables, FL, 33134

(c) As to activities under Paragraph 12, Emergencies, notice need not be given in accordance with subparagraph (a) above, but notice shall be sufficient if given to the Contact Person pursuant to Paragraph 12, Emergencies.

24. **Assignment, Pledge, Security Interest.** LICENSEE shall not voluntarily, involuntarily or by operation of law, assign, sell, pledge, grant a security interest, or in any manner transfer the License or any interest therein or grant any right to the License Areas without prior written consent of CITY, which such consent may be granted or without in its sole discretion. Notwithstanding the foregoing, CITY hereby consents to LICENSEE's assignment of all of its rights and interests under this Revocable License to any lender(s) or financier(s) providing it with financing for all or any portion of the Development Project.

25. **Compliance with Laws and Regulations.** LICENSEE shall comply with all applicable statutes, laws, ordinances, rules, regulations and lawful orders of the United States of America, State of Florida, City of Fort Lauderdale, and of any other public authority that may be applicable to this Revocable license and the possession, use, occupancy and maintenance of the license Areas and the conduct of the Project permitted herein.

26. **Entire Revocable License.** This Revocable license, together with any other agreements entered into contemporaneously herewith, constitutes and represents the entire Revocable license and any other agreements between the parties hereto and supersedes any prior understandings or Revocable Licenses or agreements, written or verbal, between the parties hereto respecting the subject matter herein. This Revocable license may be amended, supplemented, modified or discharged only upon an amendment in writing executed by all of the parties hereto. This Revocable license shall inure to the benefit of and shall be binding upon the parties hereto and their respective successors and assigns, subject, however, to the limitations contained herein.

Revocable License
Licensee: All Aboard Florida Stations LLC

27. **Interpretation of Revocable License; Severability.** This Revocable license shall be construed in accordance with the laws of the State of Florida. If any provision hereof, or its application to any person or situation, is deemed invalid or unenforceable for any reason and to any extent, the remainder of this Revocable license, or the application of the remainder of the provisions, shall not be affected. Rather, this Revocable License is to be enforced to the extent permitted by law. The captions, headings and title of this Revocable License are solely for convenience of reference and are not to affect its interpretation. Each covenant, term, condition, obligation or other provision of the Revocable License is to be construed as a separate and independent covenant of the party who is bound by or who undertakes it, and each is independent of any other provision of this License, unless otherwise expressly provided. All terms and words used in this Revocable License, regardless of the number or gender in which they are used, are deemed to include any other number and other gender as the context requires.

28. **Successors.** This Revocable License shall be binding on and inure to the benefit of the parties, their successors and assigns.

29. **No Waiver of Sovereign Immunity.** Nothing contained in this Revocable License is intended to serve as a waiver of sovereign immunity by any agency to which sovereign immunity may be applicable.

30. **No Third Party Beneficiaries.** The parties expressly acknowledge that it is not their intent to create or confer any rights or obligations in or upon any third person or entity under this Revocable License. None of the parties intend to directly or substantially benefit a third party by this Revocable License. The parties agree that there are no third party beneficiaries to this Revocable License and that no third party shall be entitled to assert a claim against any of the parties based on this Revocable license. Nothing herein shall be construed as consent by any agency or political subdivision of the State of Florida to be sued by third parties in any manner arising out of any contract.

31. **Non-Discrimination.** LICENSEE shall not discriminate against any Person in the performance of duties, responsibilities and obligations under this Revocable License because of race, age, religion, color, gender, national origin, marital status, disability or sexual orientation.

32. **Termination.** In the event of emergency, either party may cancel this Revocable License during the term hereof upon twenty four (24) hours written notice to the other party of its desire to terminate this Revocable License.

33. **Records.** Each party shall maintain its own respective records and documents associated with this Revocable License in accordance with the records retention requirements applicable to public records. Each party shall be responsible for compliance with any public documents request served upon it pursuant to Section 119.07, Florida Statutes, and any resultant award of attorney's fees of non-compliance with that law.

34. **Entire Agreement.** This document incorporates and includes all prior negotiations, correspondence, conversations, agreements and understandings applicable to the matters contained herein and the parties agree that there are no commitments, agreements or understandings concerning the subject matter of this Revocable License that are not contained in this document. Accordingly, the parties agree that no deviation from the terms hereof shall be predicated upon any prior representations or agreements, whether oral or written.

35. **Preparation of Agreement.** The parties acknowledge that they have sought and obtained whatever competent advice and counsel as was necessary for them to form a full and complete understanding of all rights and obligations herein and that the preparation of this License Agreement has been their joint effort.

36. **Waiver.** The parties agree that each requirement, duty and obligation set forth herein is substantial and important to the formation of this License and, therefore, is a material term hereof. Any party's failure to enforce any provision of this License shall not be deemed a waiver of such provision or modification of this License. A waiver of any breach of a provision of this License shall not be deemed a waiver of any subsequent breach and shall not be construed to be a modification of the terms of this License.

37. **Governing Law.** This Revocable License shall be interpreted and construed in accordance with and governed by the laws of the State of Florida. Any controversies or legal problems arising out of this Revocable License and any action involving the enforcement or interpretation of any rights hereunder shall be submitted to the jurisdiction of the State courts of the Seventeenth Judicial Circuit of Broward County, Florida. To that end, LICENSEE expressly waives whatever other privilege to venue H may otherwise have.

38. **Force Majeure.** Neither party shall be obligated to perform any duty, requirement or obligation under this Revocable License if such performance is prevented by fire, hurricane, earthquake, explosion, wars, sabotage, accident, flood, acts of God, strikes, or other labor disputes, riot or civil commotions, or by reason of any other matter or condition beyond the control of either party, and which cannot be overcome by reasonable diligence and without unusual expense ("Force Majeure"). In no event shall a lack of funds alone on the part of LICENSEE be deemed Force Majeure.

39. **Recording.** This Revocable License shall be conditioned upon recordation of the Revocable License in the Public Records of Broward County, Florida. CITY shall record the Revocable license, subject to LICENSEE reimbursing CITY for the cost thereof. A copy of the recorded Revocable License shall be provided to LICENSEE and filed with the City Clerk's Office of the City of Fort Lauderdale.

IN WITNESS OF THE FOREGOING, the parties have set their hands and seals the day and year first written above.

WITNESSES:

CITY OF FORT LAUDERDALE

[Witness print or type name]

John P. "Jack" Seiler, Mayor

[Witness print or type name]

Lee R. Feldman, City Manager

ATTEST:

Jonda K. Joseph, City Clerk

APPROVED AS TO FORM:

Robert B. Dunckel,
Assistant City Attorney

- G:\rbd office\2015\Revocable License\AllAboardFlorida\02.10.15 clean (rbd.2).docx
- | L:\REALPROP\REV_LIC\2015\All Aboard Florida\02.10.15 clean (rbd.2).docx
- | L:\REALPROP\REV_LIC\2015\All Aboard Florida\02.10.15 (rbd.3.redline).docx
- | L:\REALPROP\REV_LIC\2015\All Aboard Florida\02.10.15 (rbd.3.clean).docx

Revocable License
Licensee: All Aboard Florida Stations LLC

STATE OF FLORIDA:
COUNTY OF BROWARD:

The foregoing instrument was acknowledged before me this _____, 2015, by **John P. "Jack" Seiler**, Mayor of the City of Fort Lauderdale, a municipal corporation of Florida. He is personally known to me and did not take an oath.

(Seal)

Notary Public, State of Florida
(Signature of Notary taking Acknowledgement)

Name of notary Typed, Printed, or Stamped

My commission Expires:

Commission Number

STATE OF FLORIDA:
COUNTY OF BROWARD:

The foregoing instrument was acknowledged before me this _____, 2015, by **Lee R. Feldman**, City Manager of the City of Fort Lauderdale, a municipal corporation of Florida. He is personally known to me and did not take an oath.

(Seal)

Notary Public, State of Florida
(Signature of Notary taking Acknowledgement)

Name of notary Typed, Printed, or Stamped

My commission Expires:

Commission Number

Revocable License
Licensee: All Aboard Florida Stations LLC

EXHIBIT “A”
PROPERTY
[INSERT IMAGE]

Revocable License
Licensee: All Aboard Florida Stations LLC

MIA 184314783v2

ELEVATIONS SHOWN HEREON
ARE ON NORTH AMERICAN
VERTICAL DATUM 1988.

SKETCH OF SURVEY

WGI
Wantman Group, Inc.
Engineering & Surveying & Environmental
2035 WSTA PARKWAY, SUITE 100, WEST PALM BEACH, FL 33411
(888) 303-2225 phone (561) 687-1810 fax
GCLAND0 - PORT ST. LUCIE - TAMPA
www.wantmangroup.com

LEGEND:

- ⊕ = Backflow Preventor
- ⊙ = Ballard
- ⊠ = Cable Television Riser
- CB = Catch Basin
- C/L = Center Line
- = Cleanout
- ▭ = Concrete
- CMP = Corrugated Metal Pipe
- ⊞ = Concrete Power Pole
- ⊕ = Drainage Manhole
- DIP = Ductile Iron Pipe
- ⊠ = Electrical Box (Unless Noted)
- EO = Electrical Outlet
- ⊕ = Electric Manhole
- Elev. = Elevation
- x 0.00 = Existing Elevation
- - - = Fence
- ⊕ = Fire Hydrant
- ⊠ = Flood Light
- FND. = Found
- ⊕ = Gate Valve (WV=Water Valve)
- ⊕ = Guy Wire Anchor
- INV. = Invert
- ⊠ = Irrigation Box
- LB = Licensed Surveying Business
- ⊕ = Light Pole
- NAVD = North American Vertical Datum
- Pavers = Paver Blocks
- Pg. = Page
- BCPR = Broward County Public Records
- PB = Plat Book
- PVC = Polyvinyl Chloride Pipe (Plastic)
- ⊕ = Parking Meter
- RCP = Reinforced Concrete Pipe
- R/W = Right-of-Way
- ⊕ = Sanitary Sewer Manhole
- ⊕ = Signs (Information)
- ⊕ = Tree Symbol/Type & Size
- ⊕ = Telephone Manhole
- TYP. = Typical
- VCP = Vitrified Clay Pipe
- ⊕ = Water Meter
- ⊕ = Wood Power Pole
- UNK = Unknown
- (C) = Calculated Dimension From Field Measurements
- (P) = Platted or Deed Dimension
- F.E.C. = Florida East Coast

UTILITY LINE TYPES:

- = Electrical Line (Buried) Quality Level B
- = Electrical Line (Buried) Quality Level C
- = Fiber Optic (Buried) Quality Level B
- = Fiber Optic (Buried) Quality Level C
- = Forcemain Line Quality Level B
- = Forcemain Line Quality Level C
- = Gas Line Quality Level B
- = Gas Line Quality Level C
- = Overhead Utility Wires
- = Stormwater Line
- = Sanitary Sewer Line
- = Telephone Line (Buried) Quality Level B
- = Telephone Line (Buried) Quality Level C
- = Watermain Line Quality Level B
- = Watermain Line Quality Level C

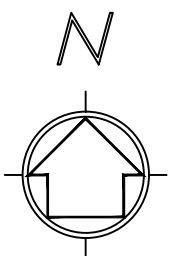

GRAPHIC SCALE

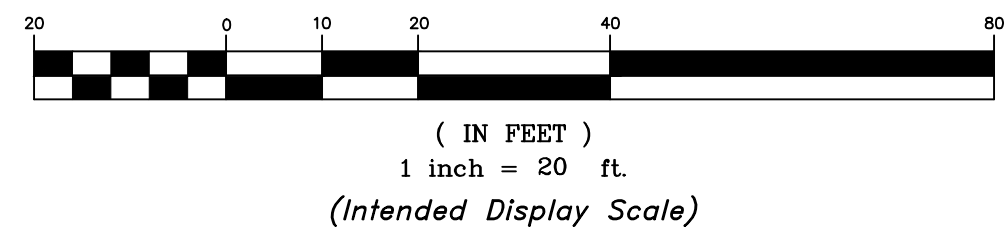

SITE BENCHMARK
SET NAIL & DISC
STAMPED LB7055
N:651351.38'
E:935862.66'
ELEV. = 4.24'

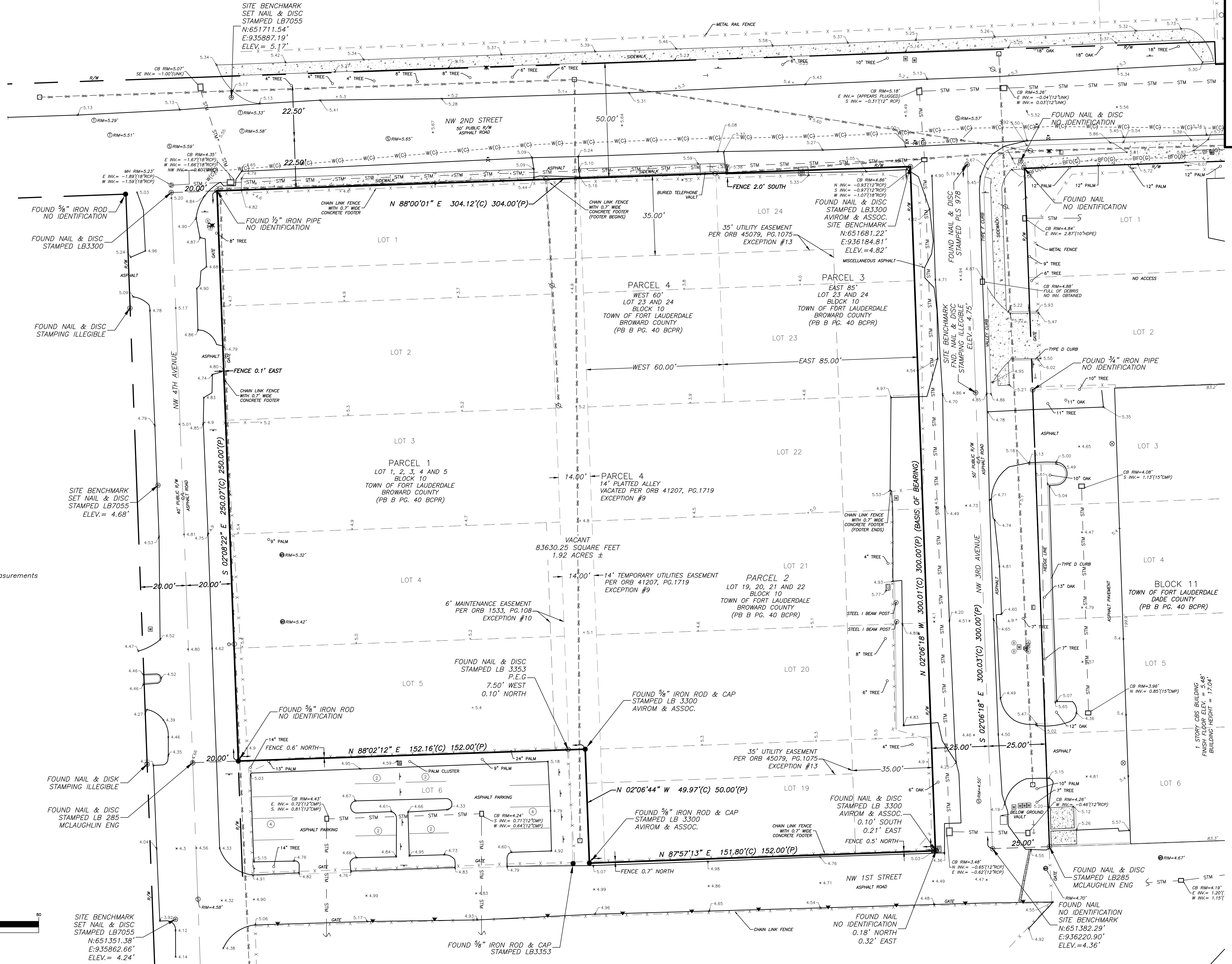

NO.	DATE	REVISIONS:	BY:

ALTA/ACSM LAND TITLE SURVEY
A Portion of Block 10
Section 3, Township 50 S, Range 42 E
AS PREPARED FOR
FLL Property Ventures, LLC

CAD	K:\13131389.02 All Aboard Florida Ft. Lauderdale Station\dwg
REF	K:\13131389.02 All Aboard Florida Ft. Lauderdale Station\dwg\WG01
FLD	JM
OFF	RB
CKD	EM
DATE	12/09/13
DWG	138902_BASE
SHEET	2 OF 2

EXHIBIT “B”

LICENSE AREA NOS. 1, 2A AND 2B

[INSERT IMAGE]

ALL ABOARD FLORIDA

FORT LAUDERDALE

OWNER

Florida East Coast Industries
2855 Le Jeune Road, 4th Floor
Coral Gables, Florida 33134

ARCHITECT

ZYSCOVICH
ARCHITECTS

Zyscovich Architects
100 N Biscayne Blvd, 27th Floor
Miami, FL 33132 P:305-372-5222

ASSOCIATE DESIGNER

Skidmore, Owings & Merrill LLP
14 Wall Street
New York, NY 10005

STRUCTURAL ENGINEER

TY Lin
110 William Street, 29th Floor
New York, NY 10038

MEPF ENGINEER

TLC Engineering for Architecture
550 N. Westshore Blvd., Suite 435
Tampa, FL 33609

CODE CONSULTANT

CCI
215 West 40th Street, 15th Floor
New York, NY 10018

OWNER'S CIVIL ENGINEER

Chen Moore and Associates
155 South Miami Avenue, Penthouse II-A
Miami, FL 33130

OWNER'S LANDSCAPE ARCHITECT

Craven Thompson & Assoc. Inc.
3563 NW 53rd Street
Fort Lauderdale, FL 33309

KEY PLAN

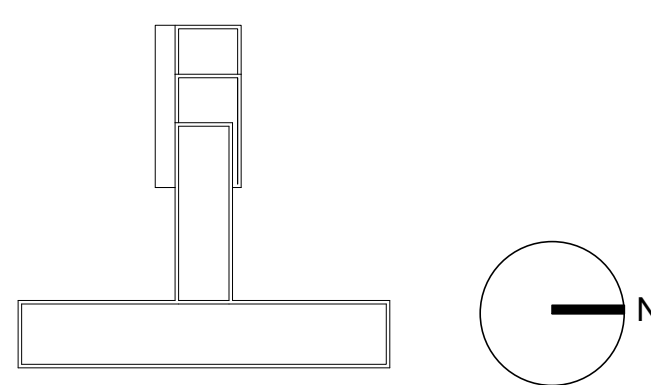

SEAL

**NOT FOR
CONSTRUCTION**

NO.	DATE	DESCRIPTION
1	12-10-14	100% DD SUBMISSION

DRAWING TITLE

**SITE PLAN - GROUND
PLAN**

DRAWING NUMBER

A-101

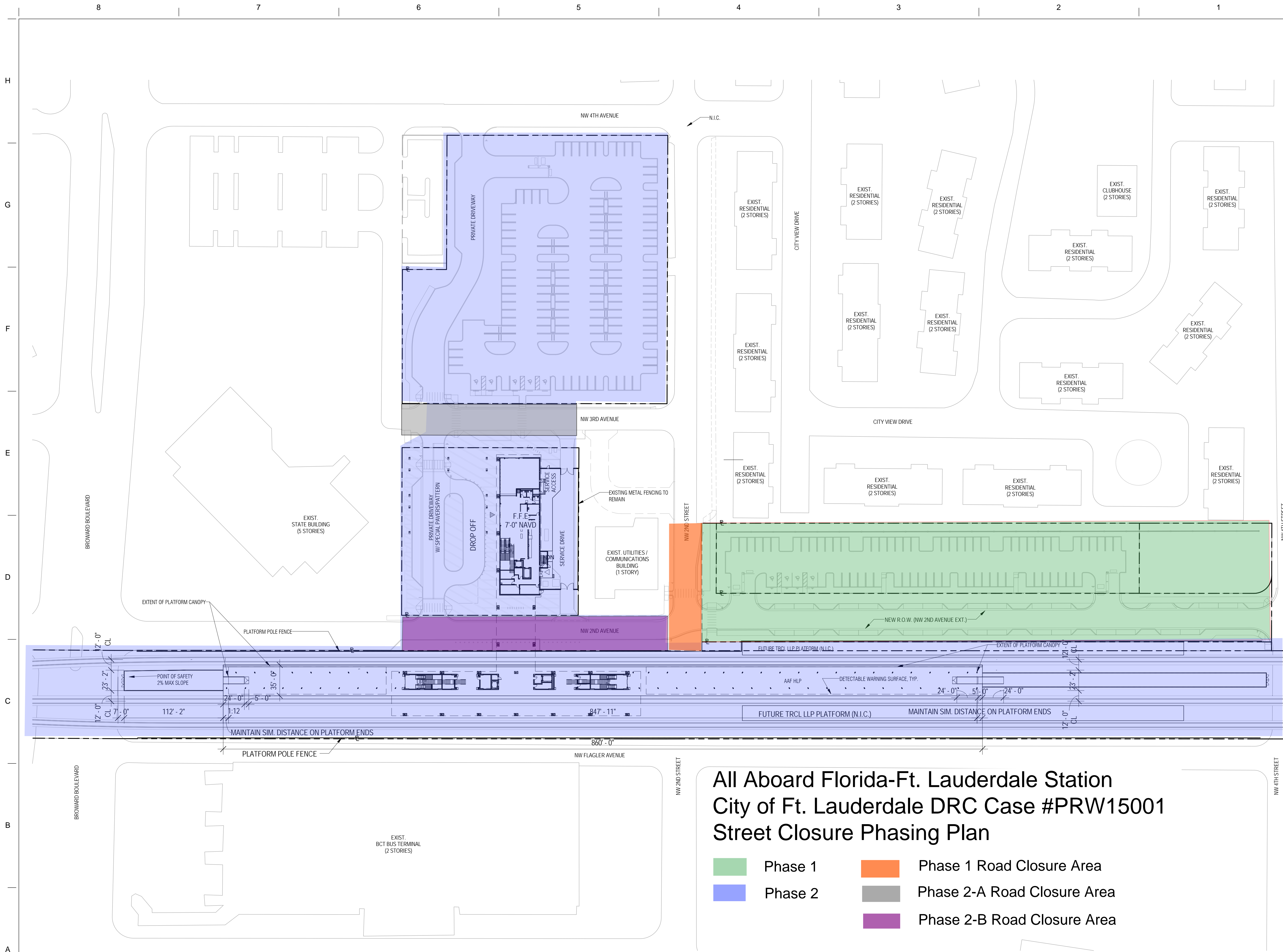

All Aboard Florida-Ft. Lauderdale Station City of Ft. Lauderdale DRC Case #PRW15001 Street Closure Phasing Plan

- Phase 1
- Phase 1 Road Closure Area
- Phase 2
- Phase 2-A Road Closure Area
- Phase 2-B Road Closure Area

1 SITE PLAN - GROUND PLAN
SCALE: 1" = 50'-0"

EXHIBIT “C”

PROJECT NARRATIVE

The configuration of the Ft. Lauderdale station necessitates temporary closure of portions of NW 2nd Avenue, NW 3rd Avenue and NW 3rd Streets during the construction phases of the project in the interest of public safety and constructability.

Phase 1 (April 2015 through December 2015) – Contractor mobilization including establishment of construction boundaries, installation of sediment control measures, placement of construction field offices and implementation of road closures. Construction activities during this phase will consist of the underground utility work along with the North Parking Lot and 2nd Avenue Extension. It is also anticipated that most of the major structural components will be completed during this phase. Upon completion of Phase 1, the NW 2nd Avenue extension will be opened which will allow 2-way traffic from NW 2nd Street and NW 4th Street via the extension.

Phases 2-A and 2-B (April 2015 through October 2016 *Note: Initial 240 Days Concurrent With Phase 1) - Completion of station construction along with all remaining site improvements. During Phase 2, it is anticipated that NW 2nd and 3rd Avenues will remain closed.

Phase 1 MOT Plan (April 2015 through December 2015) – The Phase 1 MOT Plan consists of shutting down two (2) lanes and 12 metered parking spaces along NW 2nd Avenue, South of NW 2nd Street along with the sidewalks in the area identified on the Phase 1 Staging Plan. Two (2) lanes of NW 3rd Avenue, South of NW 2nd Street are also going to be closed. A small 2 lane section of NW 2nd Street is to be closed along with the affected sidewalks East of NW 3rd Avenue. MOT in this configuration is to remain in place during the entire duration of Phase 1.

Phase 2 MOT Plan (December 2015 through October 2016) – The Phase 2 MOT Plan consists of the same closures identified in Phase 1 with the exception of the closure at NW 2nd Street. At the completion of Phase 1, the MOT will be modified to allow 2-way traffic via the newly completed NW 2nd Avenue extension and allow public access to the associated new parking spaces.