

AMENDMENT OF LEASE

Item/Segment No. : N/A (RWMS FM # 230337-1)
State Project No. : 86010-2112
Federal Project No. : N/A
State Road No. : SR 5 (US-1)
County : Broward
Excess Parcel No. : 1877

THIS AMENDMENT OF LEASE made and effective this ___ day of _____, 20____ between the City of Fort Lauderdale ("Lessee"), and acknowledged by the State of Florida Department of Transportation ("Lessor").

WITNESSETH:

WHEREAS, Lessee entered into a Lease Agreement (hereinafter, "the Lease") with Lessor on January 12, 1999 and amended on May 23, 2002 to extend the lease term from twenty (20) years to forty (40) years; and

WHEREAS, Lessee and Lessor mutually agree to amend the Lease by adding an additional area, which includes the newly constructed pedestrian plaza located just north of the intersection of Las Olas Boulevard and Southeast 6th Avenue, above the Kinney Tunnel, as reflected in Exhibit "A" attached hereto; and

WHEREAS, Lessee and Lessor mutually agree to revise Exhibit "A" of the Agreement to reduce the leased property by 1,500 square feet, as further described in Exhibit "A" attached hereto; and

WHEREAS, Lessee hereby requests that the Lessor consent to the amendment of the Lease.

NOW, THEREFORE, for good and valuable consideration flowing among the parties hereto, the receipt and sufficiency of which are hereby acknowledged, the parties hereto do agree as follows:

1. This lease is subject to all utilities remaining in place and in use or relocated at the expense of Lessee.
2. Lessee acknowledges that the leased property cannot be and is not being used for site plan approval in conjunction with any development order, permits, or any other governmental requirements.
3. Any changes in the use of or improvements/alterations made on or to the leased property shall require a permit issued from Lessor's Permits Office and/or a lease amendment, as applicable. Lessor will advise Lessee of the appropriate document upon request.
4. Lessee acknowledges that the leased property cannot be and is not being used to obtain any grant, award, donation, endowment, subsidy, or allotment for any reason, whether repayable or non-repayable.
5. Lessee agrees that this lease shall not be recorded in the public records without the express written consent of the Lessor.
6. Lessee agrees to provide Lessor with a copy of any local, state, or federal permit(s) obtained that include the leased property.
7. Nothing is permitted to be discharged into drains/inlets on or adjacent to the leased property, if applicable.
8. The following shall apply if the lease needs to be suspended and Lessee is required to vacate the leased property or allowed to remain on leased property.
 - a. Lessor will provide Lessee with written notification prior to the commencement of an upcoming project that will include the leased property, with notice to lessee if vacating the property is necessary.

- b. Lessee shall be responsible for removing all items and personal property from the leased property once notice is given of same. Lessee shall be responsible for removal and off-site storage of all items and personal property at its own expense.
 - c. Lessee shall not be allowed to occupy the leased property while project activities are underway in leased property; however, Lessee may return as soon as the Lessor gives written notice that project is complete.
 - d. After project completion, Lessee shall be responsible for any expenses related to the return of all items and personal property to the leased property.
 - e. The Lessee may be permitted to leave items in the leased area and occupy the lease area only if the Lessor agrees in writing.
9. Lessee agrees that no activities shall be permitted to disrupt the Stranahan House, which is a SHPO National Registered Site.
10. The Lessee agrees to reinstate the lease that was suspended by the Lessor on February 11, 2022, and acknowledged by the Lessee on February 17, 2022, effective upon execution of this amendment.
11. The Lessee acknowledges that the newly constructed pedestrian plaza, located just north of the intersection of Las Olas Boulevard and Southeast 6th Avenue, which is above the Kinney tunnel, is now part of the "lease area" in the original lease agreement. The "lease area" refers to the property described in Exhibit "A" attached.

All other provisions, terms and conditions in the original Agreement shall remain in full force and effect.

IN WITNESS WHEREOF, the parties hereto have caused these presents to be executed below and the Amendment shall be effective on _____, 20_____.

CITY OF FORT LAUDERDALE:

By: _____

Name: _____

Title: _____

ATTEST:

Signature

Print Name

[DEPARTMENT SIGNATURES ON THE FOLLOWING PAGE]

STATE OF FLORIDA
DEPARTMENT OF TRANSPORTATION

By: _____

Name: Steven C. Braun, P.E.

Title: District 4 Secretary

ATTEST:

Signature (Seal)

Name: Alia E. Chanel

Title: Executive Secretary

Legal Review:

Signature

Name: Elizabeth Quintana

Title: Senior Attorney

EXHIBIT "A"

LEGEND

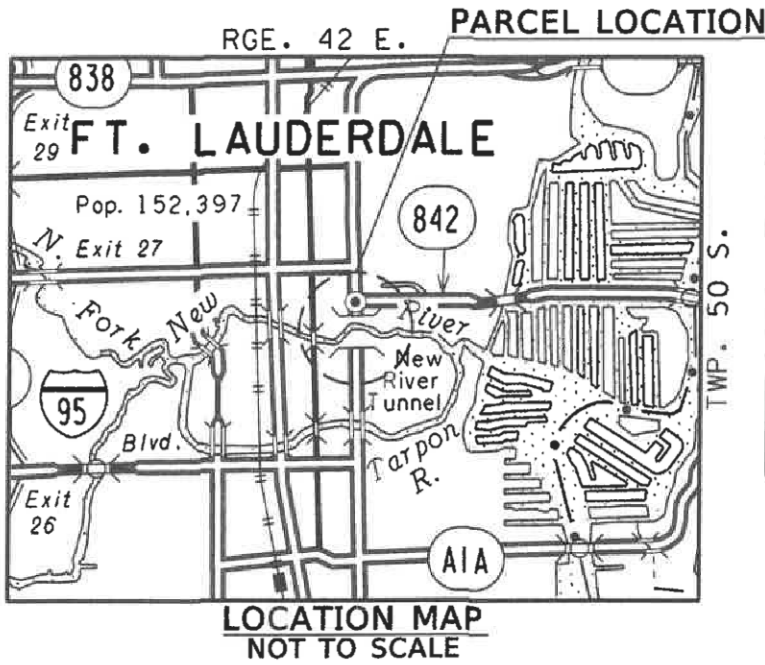

BL	=	BASELINE
Δ	=	CENTRAL ANGLE
C.B.	=	CHORD BEARING
D.C.R.	=	DADE COUNTY RECORDS
E	=	EASTING
EXIST.	=	EXISTING
FDOT	=	FLORIDA DEPARTMENT OF TRANSPORTATION
F.M.	=	FINANCIAL MANAGEMENT
L	=	ARC LENGTH
L.B.	=	LICENSED BUSINESS
LT	=	LEFT
N	=	NORTHING
NO.	=	NUMBER
O.R.B.	=	OFFICIAL RECORDS BOOK
(P)	=	PLAT
P.B.	=	PLAT BOOK
PG.	=	PAGE
P.O.B.	=	POINT OF BEGINNING
P.O.C.	=	POINT OF COMMENCEMENT
R	=	RADIUS
RT	=	RIGHT
R/W	=	RIGHT OF WAY
RGE.	=	RANGE
S	=	SOUTH
SEC.	=	SECTION
S.R.	=	STATE ROAD
STA.	=	STATION
SUBD.	=	SUBDIVISION
TWP.	=	TOWNSHIP
W	=	WEST

GENERAL NOTES:

- BEARINGS AND COORDINATES ARE RELATIVE TO THE STATE PLANE COORDINATES, FLORIDA EAST ZONE, NORTH AMERICAN DATUM (NAD) OF 1983 (ADJUSTMENT OF 1990)
A BEARING OF N 04°15'26" W HAS BEEN ESTABLISHED BETWEEN MONUMENTS BLC4 STAMPED "5 86 17 C04" AND BLC5 STAMPED "5 86 07 C05" AS SHOWN ON PROJECT NETWORK CONTROL SHEET FOR STATE PROJECT 439714-1-52-01 AS ON FILE AT DISTRICT IV SURVEYING AND MAPPING IN FORT LAUDERDALE, FLORIDA.

POINT	NORTHING	EASTING	DESCRIPTION
BLC4	649,191.656	939,312.137	SET FDOT ALUMINUM DISK STAMPED "5 86 17 C04"
BLC5	650,923.027	939,183.251	FOUND FDOT BRASS DISK STAMPED "5 86 07 C05"
- EXISTING BASELINE AND RIGHT OF WAY SHOWN HEREON FOR STATE ROAD 5 WAS PROVIDED BY FLORIDA DEPARTMENT OF TRANSPORTATION DISTRICT IV SURVEYING AND MAPPING DEPARTMENT.
- THIS SKETCH EXISTS SOLELY FOR THE PURPOSE OF ILLUSTRATING THE LEGAL DESCRIPTION SHOWN HEREIN ON SHEETS 4 AND 5.
- ALL BEARINGS AND DISTANCES ARE CALCULATED UNLESS OTHERWISE NOTED.
- ////// HATCHED AREA TO BE LEASED.

STATE OF FLORIDA
DEPARTMENT OF TRANSPORTATION
SURVEYING AND MAPPING
3400 WEST COMMERCIAL BOULEVARD
FT. LAUDERDALE, FLORIDA 33309
954-777-4551

VAULT PROJECT:RWMAPPING/r4397141_SR5/RWPSLEASE-1sh1.dgn

FLORIDA DEPARTMENT OF TRANSPORTATION PARCEL SKETCH - NOT A SURVEY

STATE ROAD NO. 5

BROWARD COUNTY

BY	DATE	PREPARED BY:	DATA SOURCE:
DRAWN	C MILLER 02-20-24	MANUEL G. VERA & ASSOCIATES, INC., LB#2439	N/A
CHECKED	T TRUONG 03-28-24	F.M. NO. 439714-1	SECTION 86010-2112

REVISION BY DATE CHECKED T TRUONG 03-28-24 F.M. NO. 439714-1 SECTION 86010-2112 CAM 2#110701 OF 05

EXHIBIT "A"

CITY OF FORT LAUDERDALE

BURNHAM'S SUBDIVISION
P.B. 15, PG. 29

SUBDIVISION OF BLOCK "H"
OF STRANAHAN'S REVISED
AND ADDITIONAL SUBD.
P.B. 1, PG. 9

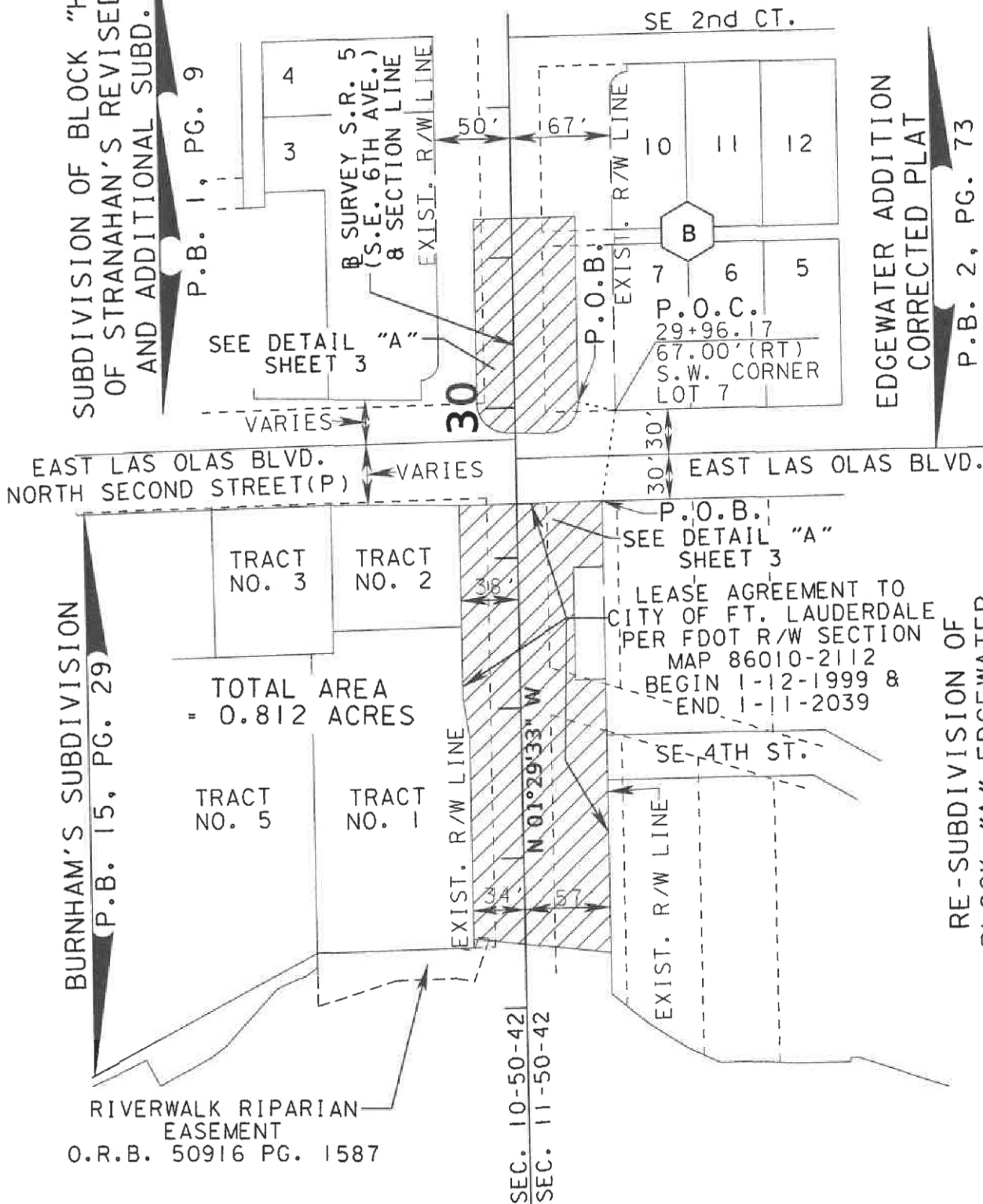

EDGEWATER ADDITION
CORRECTED PLAT
P.B. 2, PG. 73
(D.C.R.)

RE-SUBDIVISION OF
BLOCK "A" EDGEWATER
P.B. 2, PG. 6

SEC. 10 & 11, TWP. 50 S., RGE. 42 E.
1" = 100'

CITY OF FORT LAUDERDALE

VAULT PROJECT:RWMAPPING/r4397141_SR5/RWPSLEASE-1sh2.dgn

FLORIDA DEPARTMENT OF TRANSPORTATION
PARCEL SKETCH - NOT A SURVEY

STATE ROAD NO. 5

BROWARD COUNTY

REVISION	BY	DATE	CHECKED	T TRUONG	03-28-24	PREPARED BY:	MANUEL G. VERA & ASSOCIATES, INC., LB#2439	DATA SOURCE:	N/A
						F.M. NO. 439714-1	SECTION 86010-2112	AM 21110702 OF 05	

EXHIBIT "A"

CITY OF FORT LAUDERDALE

SEC. 10 & 11, TWP. 50 S., RGE. 42 E.

CITY OF FORT LAUDERDALE

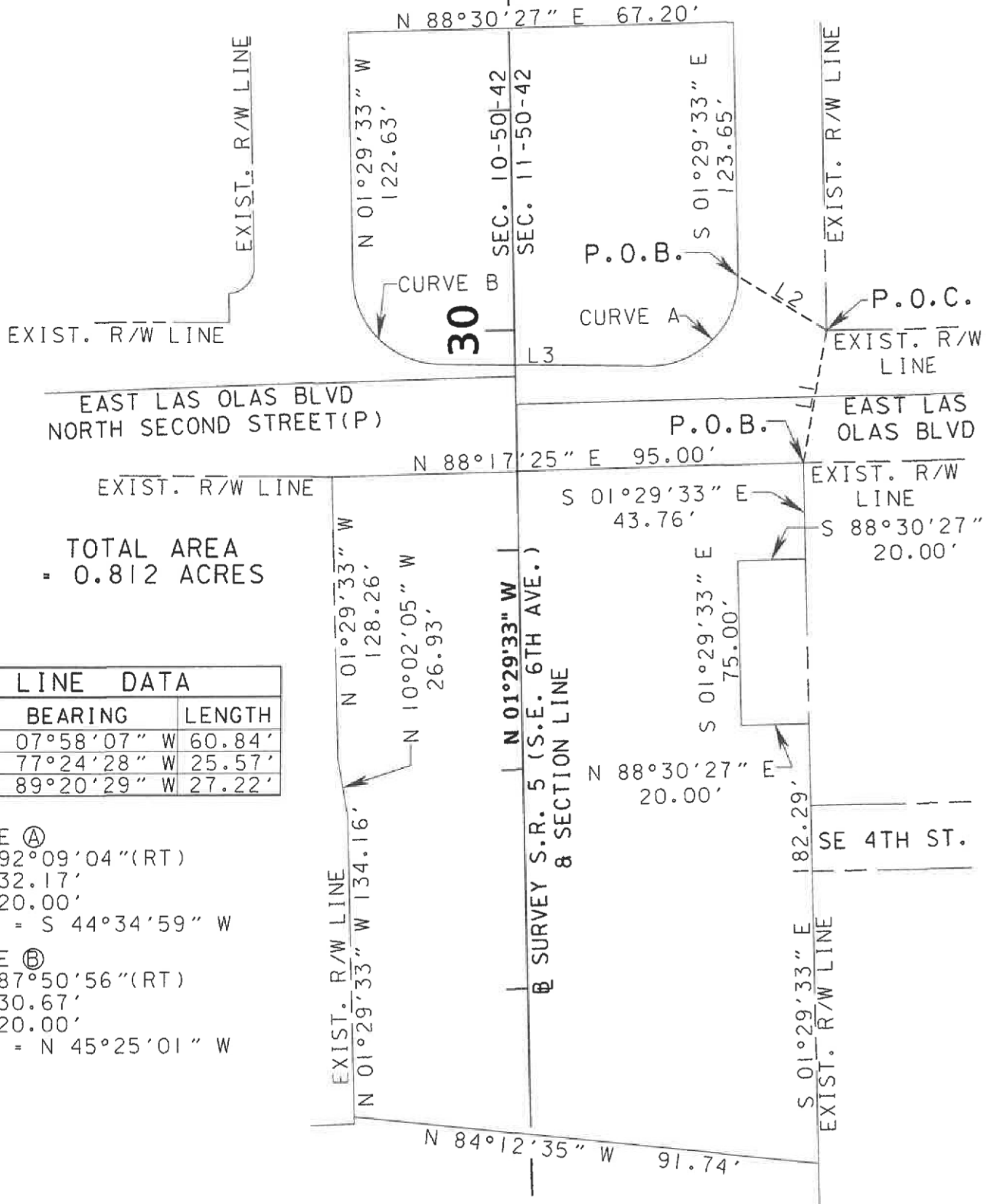

TOTAL AREA = 0.812 ACRES

LINE DATA

LINE	BEARING	LENGTH
L1	S 07°58'07" W	60.84'
L2	N 77°24'28" W	25.57'
L3	N 89°20'29" W	27.22'

CURVE A
 Δ = 92°09'04" (RT)
 L = 32.17'
 R = 20.00'
 C.B. = S 44°34'59" W

CURVE B
 Δ = 87°50'56" (RT)
 L = 30.67'
 R = 20.00'
 C.B. = N 45°25'01" W

DETAIL "A" NOT TO SCALE

VAULT PROJECT:RWMAPPING/r4397141_SR5/RWPSLEASE-1sh3.DGN

FLORIDA DEPARTMENT OF TRANSPORTATION
 PARCEL SKETCH - NOT A SURVEY

STATE ROAD NO. 5

BROWARD COUNTY

	BY	DATE
DRAWN	C MILLER	02-20-24
CHECKED	T TRUONG	03-28-24

PREPARED BY:
 MANUEL G. VERA & ASSOCIATES, INC., LB#2439

DATA SOURCE:
 N/A

F.M. NO. 439714-1

SECTION 86010-2112

CAM 24477 03 OF 05

Exhibit 5

Page 6 of 8

EXHIBIT "A"

A portion of land lying within the existing Right of Way corridor for State Road 5, Sections 10 and 11, Township 50 South, Range 42 East, Broward County, Florida; said portion being more particularly described as follows:

Commence at the Southwest corner of Lot 7, EDGEWATER ADDITION CORRECTED PLAT, according to the plat thereof, as recorded in Plat Book 2, Page 73 of the Public Records of Dade County, Florida, said point also being the point of intersection with the Northerly Existing Right of Way line of East Las Olas Blvd. and the Easterly Existing Right of Way line of State Road 5; thence South 07°58'07" West, a distance of 60.84 feet to the POINT OF BEGINNING, said point also being the point of intersection with the Southerly Existing Right of Way line of East Las Olas Blvd. and said Easterly Existing Right of Way line of State Road 5; thence South 01°29'33" East along said Easterly Existing Right of Way line of State Road 5, a distance of 43.76 feet; thence South 88°30'27" West, a distance of 20.00 feet; thence South 01°29'33" East, a distance of 75.00 feet; thence North 88°30'27" East, a distance of 20.00 feet to a point on said Easterly Existing Right of Way line of State Road 5; thence South 01°29'33" East along said Easterly Existing Right of Way line of State Road 5, a distance of 182.29 feet; thence North 84°12'35" West, a distance of 91.74 feet to a point on the Westerly Existing Right of Way line of State Road 5; thence along said Westerly Existing Right of Way line of State Road 5 for the following described three (3) courses: (1) North 01°29'33" West, a distance of 134.16 feet; thence (2) North 10°02'05" West, a distance of 26.93 feet; thence (3) North 01°29'33" West, a distance of 128.26 feet to a point on said Southerly Existing Right of Way line of East Las Olas Blvd.; thence North 88°17'25" East, a distance of 95.00 feet to the POINT OF BEGINNING.

Containing 0.595 acres, more or less.

AND

A portion of land lying within the existing Right of Way corridor for State Road 5, Sections 10 and 11, Township 50 South, Range 42 East, Broward County, Florida; said portion being more particularly described as follows:

Commence at the Southwest corner of Lot 7, EDGEWATER ADDITION CORRECTED PLAT, according to the plat thereof, as recorded in Plat Book 2, Page 73 of the Public Records of Dade County, Florida, said point also being the point of intersection with the Northerly Existing Right of Way line of East Las Olas Blvd. and the Easterly Existing Right of Way line of State Road 5; thence North 77°24'28" West, a distance of 25.57 feet to the POINT OF BEGINNING and to the beginning of a curve concave Northwesterly, having a chord bearing of South 44°34'59" West; thence Southwesterly along the arc of said curve, having a radius of 20.00 feet, through a central angle of 92°09'04", an arc distance of 32.17 feet; thence North 89°20'29" West, a distance of 27.22 feet to the beginning of a tangent curve concave Northeasterly, having a chord bearing of North 45°25'01" West;

VAULT PROJECT:RWMAPPING/r4397141_SR5/RWPSLEASE-1sh4.DGN

		FLORIDA DEPARTMENT OF TRANSPORTATION				
		PARCEL SKETCH - NOT A SURVEY				
		STATE ROAD NO. 5		BROWARD COUNTY		
		BY	DATE	PREPARED BY:	DATA SOURCE:	
		DRAWN	C MILLER	02-20-24	MANUEL G. VERA & ASSOCIATES, INC.. LB#2439	N/A
REVISION	BY	DATE	CHECKED	T TRUONG	03-28-24	F.M. NO. 439714-1
				SECTION 86010-2112	CAM 24477	04 OF 05

EXHIBIT "A"

thence Northwesterly along the arc of said curve, having a radius of 20.00 feet, through a central angle of 87°50'56", an arc distance of 30.67 feet; thence North 01°29'33" West, a distance of 122.63 feet; thence North 88°30'27" East, a distance of 67.20 feet; thence South 01°29'33" East, a distance of 123.65 feet to the POINT OF BEGINNING.

Containing 9,448 square feet, more or less.

All together containing 0.812 acres, more or less.

I hereby certify that this sketch and legal description were prepared under my direction and that said sketch and legal description is in compliance with the Standards of Practice as set forth by the Florida Board of Professional Surveyors and Mappers in Chapter 5J-17, Florida Administrative Code pursuant to Section 472.027, Florida Statutes.

 03/28/24
 Mark R. Sowers Date
 Florida Professional Surveyor & Mapper No. 5266
 Florida Department of Transportation

Not valid unless signed and sealed.

VAULT PROJECT:RWMAPPING/r4397141_SR5/RWPSLEASE-1sh5.DGN

				FLORIDA DEPARTMENT OF TRANSPORTATION	
				PARCEL SKETCH - NOT A SURVEY	
				STATE ROAD NO. 5	BROWARD COUNTY
		BY	DATE	PREPARED BY:	DATA SOURCE:
		DRAWN	C MILLER	02-20-24	MANUEL G. VERA & ASSOCIATES, INC., LB#2439 N/A
REVISION	BY	DATE	CHECKED	T TRUONG	03-28-24
				F.M. NO. 439714-1	SECTION 86010-2112
				SHEET 05 OF 05	AM 2:16