

Solicitation PNC2127485B1

Bridges, Structures and Miscellaneous Roadway Construction

Bid Designation: Public



Broward County Board of County Commissioners

Bid PNC2127485B1

Bridges, Structures and Miscellaneous Roadway Construction

Bid Number **PNC2127485B1**
Bid Title **Bridges, Structures and Miscellaneous Roadway Construction**

Bid Start Date **Mar 15, 2024 5:15:17 PM EDT**
Bid End Date **Apr 23, 2024 2:00:00 PM EDT**
Question & Answer
End Date **Apr 4, 2024 5:00:00 PM EDT**

Bid Contact **Maureen Lewis**
Purchasing Agent, Senior
Purchasing Division
954-357-5532
mlewis@broward.org

Bid Contact **Melissa Cuevas**
Purchasing Agent
Purchasing Division
954-357-7997
mecuevas@broward.org

Contract Duration **2 years**
Contract Renewal **3 annual renewals**
Prices Good for **120 days**
Pre-Bid Conference **Mar 26, 2024 10:00:00 AM EDT**
Attendance is optional
Location: Microsoft Teams meeting
Join on your computer, mobile app or room device
Click here to join the meeting

Meeting ID: 276 029 479 319
Passcode: vfET6o
Download Teams | Join on the web

Or call in (audio only)
+1 754-900-8519,,905042817# United States, Fort Lauderdale
Phone Conference ID: 905 042 817#
Find a local number | Reset PIN

Please "Mute" to limit background noise.

Bid Comments **Scope of Work:**
Vendors are invited to respond for an open-end contract for Bridges, Structures and Miscellaneous Roadway Construction

Construction for the Broward County Highway and Bridge Maintenance Division and other Broward County agencies that may have need of these services and products. Scope includes, but is not limited to, the furnishing of all labor, materials, equipment, services, and incidentals required to perform bridges, structures and miscellaneous roadway construction work, including maintenance of traffic, guardrail work and bridge-related roadway construction and maintenance activities in a competent and professional manner in compliance with all applicable building, safety, technical and related codes, and laws.

Goal Participation:

This solicitation includes participation goals for Broward County certified County Business Enterprises. Refer to Special Instructions and the Office of Economic and Small Business Development Requirements section for additional information.

Workforce Investment Program applies to this contract. Refer to Workforce Investment Program Requirements section for additional information.

Basis of Award:

It is the intent of the County to award this contract to the lowest responsive, responsible bidder by total bid price (sum of all items). A bidder must bid on all items to be considered for award; otherwise, the bid will be construed as incomplete and may be rejected. The County reserves the right to award on a group, item by item basis or total bid price basis, whichever is deemed to be in the County's best interest.

Bid Allowance Amounts:

This solicitation includes pass-thru allowances. It is not necessary to add your allowance amounts into your bid prices. Periscope S2G will automatically add the allowance amounts indicated to your bid total and will be reflected on the final bid tabulation.

Surtax:

Pursuant to Section 212.055(1), Florida Statutes, and subject to approval by a majority of the electors of Broward County voting in a referendum at the General Election on November 6, 2018, there is hereby levied, for a period of thirty (30) years, commencing at 12:01 a.m. on January 1, 2019, and expiring at 11:59 p.m. on December 31, 2048, a one percent (1%) Charter County and Regional Transportation System Sales Surtax ("Transportation Surtax") on all transactions taxable pursuant to Section 212.054(2), Florida Statutes, subject to certain exceptions as further provided by Florida law. Surtax is applicable to this solicitation. Refer to Special Instructions to Vendors for additional information.

County/State License Requirements:

In order to be considered a responsive and responsible Vendor for the scope of work set forth in this solicitation, the Vendor must possess a specified license at the time of submittal (refer to Special Instructions for requirements).

Bid Guaranty:

Each submittal shall be accompanied by a bid guaranty in an amount equal to five percent (5%) of the bid amount (refer to Bid Guaranty, Performance and Payment Guaranties, and Qualifications of Surety Requirements).

Ownership Disclosure:

Broward County is collecting entity ownership information for Vendors. This is for informational purposes only and the data will be used for Broward County's research on possible contracting opportunity disparities. The forms will be maintained separately from all other records of this solicitation and will be accessible only by authorized personnel. The information provided will not be used in determining whether the Vendor will receive a contract award. In accordance with Section 287.05701, Florida Statutes, the County may not request documentation or consider a vendor's social, political, or ideological interests when determining if the vendor is a responsible vendor or give preference to a vendor based on the vendor's social, political, or ideological interests.

Submit the form only through the link provided below. Do not submit the form as part of Vendor's response in Periscope S2G.

Link for form submittal: [Ownership Disclosure Form](#)

Questions and Answers:

The County provides a specified time for Vendors to ask questions and seek clarification regarding the requirements of the solicitation. All questions or clarification inquiries must be submitted through Periscope S2G by the date and time referenced in the solicitation document (including any addenda). The County will respond to all questions via Periscope S2G.

Submittals:

Vendor MUST submit its solicitation response electronically and MUST confirm its submittal in order for the

County to receive a valid response through Periscope S2G, Supplier-to Government. Refer to the [Purchasing Division website](#) or contact Periscope S2G, Supplier-to Government for submittal instructions. It is the Vendor's sole responsibility to assure its response is submitted and received through Periscope S2G, Supplier-to-Government by the date and time specified in the solicitation. The County will not consider solicitation responses received by other means. Vendors are encouraged to submit their responses in advance of the due date and time specified in the solicitation document. In the event that the Vendor is having difficulty submitting the solicitation document through Periscope S2G, Supplier-to-Government, immediately notify the Purchasing Agent and then contact Periscope S2G, Supplier-to-Government, for technical assistance.

Bid Opening:

Broward County conducts bid openings 100% online!

For your convenience, bids will be opened and live-streamed via Cisco Webex Monday through Friday at 2:01 p.m. Joining the Webex meeting will allow you to view the vendors responding to each bid and the bid amount submitted from each vendor. To view the bid opening, click the Join Meeting link below. Results are available in Periscope S2G immediately following bid opening.

Join meeting

Purchasing Purchasing Division (broward.org)

Addendum # 1



Item Response Form

Item **PNC2127485B1--01-01 - Group 1 Mobilization: MOBILIZATION, NIGHT WORK**
Lot Description **Group 1 Mobilization**
Quantity **12 each**
Unit Price
Delivery Location **Broward County Board of County
Commissioners**
SH0044
HIGHWAY & BRIDGE MAINTENANCE DIVISION
PHONE:(954) 357-6040
1600 NW 30TH AVE (NW BLOUNT ROAD)
POMPANO BEACH FL 33069
Qty 12

Description
FDOT PAY ITEM # 101-1: MOBILIZATION, NIGHT WORK

Item **PNC2127485B1--01-02 - Group 1 Mobilization: MOBILIZATION (EMERGENCY RESPONSE), MOBILIZE WITHIN
24 HOURS FOR EACH PROJECT**
Lot Description **Group 1 Mobilization**
Quantity **12 each**
Unit Price
Delivery Location **Broward County Board of County
Commissioners**
SH0044
HIGHWAY & BRIDGE MAINTENANCE DIVISION
PHONE:(954) 357-6040
1600 NW 30TH AVE (NW BLOUNT ROAD)

POMPANO BEACH FL 33069

Qty 12

Description

FDOT PAY ITEM # E101-72A: MOBILIZATION (EMERGENCY RESPONSE), MOBILIZE WITHIN 24 HOURS FOR EACH PROJECT

Item **PNC2127485B1--01-03 - Group 1 Mobilization: MOBILIZATION (EMERGENCY RESPONSE), MOBILIZE WITHIN 4 HOURS FOR EACH PROJECT**

Lot Description **Group 1 Mobilization**

Quantity **8 each**

Unit Price

Delivery Location **Broward County Board of County
Commissioners**

SH0044

HIGHWAY & BRIDGE MAINTENANCE DIVISION

PHONE:(954) 357-6040

1600 NW 30TH AVE (NW BLOUNT ROAD)

POMPANO BEACH FL 33069

Qty 8

Description

FDOT PAY ITEM # E101-72B: MOBILIZATION (EMERGENCY RESPONSE), MOBILIZE WITHIN 4 HOURS FOR EACH PROJECT

Item **PNC2127485B1-01-04 - Group 1 Mobilization: AUDIO-VISUAL PRE-CONSTRUCTION AND POST CONSTRUCTION RECORDS**

Lot Description **Group 1 Mobilization**

Quantity **20 each**

Unit Price

Delivery Location **Broward County Board of County
Commissioners**

SH0044

HIGHWAY & BRIDGE MAINTENANCE DIVISION

PHONE:(954) 357-6040

1600 NW 30TH AVE (NW BLOUNT ROAD)

POMPANO BEACH FL 33069

Qty 20

Description

FDOT PAY ITEM # N/A: AUDIO-VISUAL PRE-CONSTRUCTION AND POST CONSTRUCTION RECORDS

Item **PNC2127485B1-02-01 - Group 2 Maintenance of Traffic: COMMERCIAL MATERIAL FOR TEMPORARY DRIVEWAY MAINTENANCE**

Lot Description **Group 2 Maintenance of Traffic**

Quantity **10 cubic yard**

Unit Price

Delivery Location **Broward County Board of County
Commissioners**

SH0044

HIGHWAY & BRIDGE MAINTENANCE DIVISION

PHONE:(954) 357-6040

1600 NW 30TH AVE (NW BLOUNT ROAD)

POMPANO BEACH FL 33069

Qty 10

Description

FDOT PAY ITEM # 102-3: COMMERCIAL MATERIAL FOR TEMPORARY DRIVEWAY MAINTENANCE

Item **PNC2127485B1--02-02 - Group 2 Maintenance of Traffic: TRAFFIC CONTROL OFFICER**

Lot Description **Group 2 Maintenance of Traffic**

Quantity **3000 hour**

Unit Price

Delivery Location **Broward County Board of County
Commissioners**

SH0044

HIGHWAY & BRIDGE MAINTENANCE DIVISION

PHONE:(954) 357-6040

1600 NW 30TH AVE (NW BLOUNT ROAD)

POMPANO BEACH FL 33069

Qty 3000

Description

FDOT PAY ITEM # 102-14: TRAFFIC CONTROL OFFICER

Item **PNC2127485B1--02-03 - Group 2 Maintenance of Traffic: WORK ZONE SIGNS, F&I**

Lot Description **Group 2 Maintenance of Traffic**

Quantity **8000 day**

Unit Price

Delivery Location **Broward County Board of County
Commissioners**

SH0044

HIGHWAY & BRIDGE MAINTENANCE DIVISION

PHONE:(954) 357-6040

1600 NW 30TH AVE (NW BLOUNT ROAD)

POMPANO BEACH FL 33069

Qty 8000

Description

FDOT PAY ITEM # 102-60A: WORK ZONE SIGNS, F&I

Item **PNC2127485B1--02-04 - Group 2 Maintenance of Traffic: WORK ZONE SIGNS, F&I, PROJECT INFORMATION
SIGNS, UP TO 40 SQF**

Lot Description **Group 2 Maintenance of Traffic**

Quantity **20 day**

Unit Price

Delivery Location **Broward County Board of County
Commissioners**

SH0044

HIGHWAY & BRIDGE MAINTENANCE DIVISION

PHONE:(954) 357-6040

1600 NW 30TH AVE (NW BLOUNT ROAD)

POMPANO BEACH FL 33069

Qty 20

Description

FDOT PAY ITEM # 102-60B: WORK ZONE SIGNS, F&I, PROJECT INFORMATION SIGNS, UP TO 40 SQF

Item **PNC2127485B1--02-05 - Group 2 Maintenance of Traffic: BUSINESS SIGN, F&I**
Lot Description **Group 2 Maintenance of Traffic**
Quantity **20 each**
Unit Price
Delivery Location **Broward County Board of County
Commissioners**
SH0044
HIGHWAY & BRIDGE MAINTENANCE DIVISION
PHONE:(954) 357-6040
1600 NW 30TH AVE (NW BLOUNT ROAD)
POMPANO BEACH FL 33069
Qty 20

Description

FDOT PAY ITEM # 102-61: BUSINESS SIGN, F&I

Item **PNC2127485B1--02-06 - Group 2 Maintenance of Traffic: BARRIER MOUNTED WORK ZONE SIGN- INDEX 700-013, F&I**
Lot Description **Group 2 Maintenance of Traffic**
Quantity **10 day**
Unit Price
Delivery Location **Broward County Board of County
Commissioners**
SH0044
HIGHWAY & BRIDGE MAINTENANCE DIVISION
PHONE:(954) 357-6040
1600 NW 30TH AVE (NW BLOUNT ROAD)
POMPANO BEACH FL 33069
Qty 10

Description

FDOT PAY ITEM # 102-62-13: BARRIER MOUNTED WORK ZONE SIGN- INDEX 700-013, F&I

Item **PNC2127485B1--02-07 - Group 2 Maintenance of Traffic: TEMPORARY BARRIER, F&I, ANCHORED, UP TO 30 DAYS**
Lot Description **Group 2 Maintenance of Traffic**
Quantity **10 linear foot**
Unit Price
Delivery Location **Broward County Board of County
Commissioners**
SH0044
HIGHWAY & BRIDGE MAINTENANCE DIVISION
PHONE:(954) 357-6040
1600 NW 30TH AVE (NW BLOUNT ROAD)
POMPANO BEACH FL 33069
Qty 10

Description

FDOT PAY ITEM #102-71-15A: TEMPORARY BARRIER, F&I, ANCHORED, UP TO 30 DAYS

Item **PNC2127485B1--02-08 - Group 2 Maintenance of Traffic: TEMPORARY BARRIER, F&I, FREE STANDING, UP TO 30 DAYS**

Lot Description **Group 2 Maintenance of Traffic**

Quantity **10 linear foot**

Unit Price

Delivery Location **Broward County Board of County Commissioners**
SH0044
HIGHWAY & BRIDGE MAINTENANCE DIVISION
PHONE:(954) 357-6040
1600 NW 30TH AVE (NW BLOUNT ROAD)
POMPANO BEACH FL 33069
Qty 10

Description

FDOT PAY ITEM #102-71-16A: TEMPORARY BARRIER, F&I, FREE STANDING, UP TO 30 DAYS

Item **PNC2127485B1--02-09 - Group 2 Maintenance of Traffic: TEMPORARY BARRIER, F&I, WATERFILLED, ANCHORED, UP TO 30 DAYS**

Lot Description **Group 2 Maintenance of Traffic**

Quantity **10 linear foot**

Unit Price

Delivery Location **Broward County Board of County Commissioners**
SH0044
HIGHWAY & BRIDGE MAINTENANCE DIVISION
PHONE:(954) 357-6040
1600 NW 30TH AVE (NW BLOUNT ROAD)
POMPANO BEACH FL 33069
Qty 10

Description

FDOT PAY ITEM # 102-71-15B: TEMPORARY BARRIER, F&I, WATERFILLED, ANCHORED, UP TO 30 DAYS

Item **PNC2127485B1--02-10 - Group 2 Maintenance of Traffic: TEMPORARY BARRIER, F&I, WATERFILLED, FREE STANDING, UP TO 30 DAYS**

Lot Description **Group 2 Maintenance of Traffic**

Quantity **3000 linear foot**

Unit Price

Delivery Location **Broward County Board of County Commissioners**
SH0044
HIGHWAY & BRIDGE MAINTENANCE DIVISION
PHONE:(954) 357-6040
1600 NW 30TH AVE (NW BLOUNT ROAD)
POMPANO BEACH FL 33069
Qty 3000

Description

FDOT PAY ITEM # 102-71-16B: TEMPORARY BARRIER, F&I, WATERFILLED, FREE STANDING, UP TO 30 DAYS

Item **PNC2127485B1--02-11 - Group 2 Maintenance of Traffic: TEMPORARY BARRIER, F&I, LOW PROFILE, CONCRETE, UP TO 30 DAYS**

Lot Description **Group 2 Maintenance of Traffic**

Quantity **50 linear foot**

Unit Price

Delivery Location **Broward County Board of County Commissioners**
SH0044
HIGHWAY & BRIDGE MAINTENANCE DIVISION
PHONE:(954) 357-6040
1600 NW 30TH AVE (NW BLOUNT ROAD)
POMPANO BEACH FL 33069
Qty 50

Description

FDOT PAY ITEM # 102-71-13: TEMPORARY BARRIER, F&I, LOW PROFILE, CONCRETE, UP TO 30 DAYS

Item **PNC2127485B1--02-12 - Group 2 Maintenance of Traffic: TEMPORARY BARRIER, F&I, TYPE K, ANCHORED, UP TO 30 DAYS**

Lot Description **Group 2 Maintenance of Traffic**

Quantity **50 linear foot**

Unit Price

Delivery Location **Broward County Board of County Commissioners**
SH0044
HIGHWAY & BRIDGE MAINTENANCE DIVISION
PHONE:(954) 357-6040
1600 NW 30TH AVE (NW BLOUNT ROAD)
POMPANO BEACH FL 33069
Qty 50

Description

FDOT PAY ITEM # 102-71-15C: TEMPORARY BARRIER, F&I, TYPE K, ANCHORED, UP TO 30 DAYS

Item **PNC2127485B1--02-13 - Group 2 Maintenance of Traffic: TEMPORARY BARRIER, F&I, TYPE K, FREE STANDING, UP TO 30 DAYS**

Lot Description **Group 2 Maintenance of Traffic**

Quantity **100 linear foot**

Unit Price

Delivery Location **Broward County Board of County Commissioners**
SH0044
HIGHWAY & BRIDGE MAINTENANCE DIVISION
PHONE:(954) 357-6040
1600 NW 30TH AVE (NW BLOUNT ROAD)
POMPANO BEACH FL 33069
Qty 100

Description

FDOT PAY ITEM # 102-71-16C: TEMPORARY BARRIER, F&I, TYPE K, FREE STANDING, UP TO 30 DAYS

Item **PNC2127485B1--02-14 - Group 2 Maintenance of Traffic: TEMPORARY BARRIER, RELOCATE, ANCHORED**
Lot Description **Group 2 Maintenance of Traffic**
Quantity **50 linear foot**
Unit Price
Delivery Location **Broward County Board of County
Commissioners**
SH0044
HIGHWAY & BRIDGE MAINTENANCE DIVISION
PHONE:(954) 357-6040
1600 NW 30TH AVE (NW BLOUNT ROAD)
POMPANO BEACH FL 33069
Qty 50

Description
FDOT PAY ITEM # 102-71-25A: TEMPORARY BARRIER, RELOCATE, ANCHORED

Item **PNC2127485B1--02-15 - Group 2 Maintenance of Traffic: TEMPORARY BARRIER, RELOCATE, FREE STANDING**
Lot Description **Group 2 Maintenance of Traffic**
Quantity **50 linear foot**
Unit Price
Delivery Location **Broward County Board of County
Commissioners**
SH0044
HIGHWAY & BRIDGE MAINTENANCE DIVISION
PHONE:(954) 357-6040
1600 NW 30TH AVE (NW BLOUNT ROAD)
POMPANO BEACH FL 33069
Qty 50

Description
FDOT PAY ITEM # 102-71-26A: TEMPORARY BARRIER, RELOCATE, FREE STANDING

Item **PNC2127485B1--02-16 - Group 2 Maintenance of Traffic: TEMPORARY BARRIER, RELOCATE, WATERFILLED,
ANCHORED**
Lot Description **Group 2 Maintenance of Traffic**
Quantity **20 linear foot**
Unit Price
Delivery Location **Broward County Board of County
Commissioners**
SH0044
HIGHWAY & BRIDGE MAINTENANCE DIVISION
PHONE:(954) 357-6040
1600 NW 30TH AVE (NW BLOUNT ROAD)
POMPANO BEACH FL 33069
Qty 20

Description
FDOT PAY ITEM # 102-71-25B: TEMPORARY BARRIER, RELOCATE, WATERFILLED, ANCHORED

Item **PNC2127485B1--02-17 - Group 2 Maintenance of Traffic: TEMPORARY BARRIER, RELOCATE, WATERFILLED, FREE STANDING**

Lot Description **Group 2 Maintenance of Traffic**

Quantity **2000 linear foot**

Unit Price

Delivery Location **Broward County Board of County Commissioners**
SH0044
HIGHWAY & BRIDGE MAINTENANCE DIVISION
PHONE:(954) 357-6040
1600 NW 30TH AVE (NW BLOUNT ROAD)
POMPANO BEACH FL 33069
Qty 2000

Description
FDOT PAY ITEM # 102-71-26B: TEMPORARY BARRIER, RELOCATE, WATERFILLED, FREE STANDING

Item **PNC2127485B1--02-18 - Group 2 Maintenance of Traffic: TEMPORARY BARRIER, RELOCATE, LOW PROFILE, CONCRETE**

Lot Description **Group 2 Maintenance of Traffic**

Quantity **20 linear foot**

Unit Price

Delivery Location **Broward County Board of County Commissioners**
SH0044
HIGHWAY & BRIDGE MAINTENANCE DIVISION
PHONE:(954) 357-6040
1600 NW 30TH AVE (NW BLOUNT ROAD)
POMPANO BEACH FL 33069
Qty 20

Description
FDOT PAY ITEM # 102-71-23: TEMPORARY BARRIER, RELOCATE, LOW PROFILE, CONCRETE

Item **PNC2127485B1--02-19 - Group 2 Maintenance of Traffic: TEMPORARY BARRIER, RELOCATE, TYPE K, ANCHORED**

Lot Description **Group 2 Maintenance of Traffic**

Quantity **20 linear foot**

Unit Price

Delivery Location **Broward County Board of County Commissioners**
SH0044
HIGHWAY & BRIDGE MAINTENANCE DIVISION
PHONE:(954) 357-6040
1600 NW 30TH AVE (NW BLOUNT ROAD)
POMPANO BEACH FL 33069
Qty 20

Description
FDOT PAY ITEM # 102-71-25C: TEMPORARY BARRIER, RELOCATE, TYPE K, ANCHORED

Item **PNC2127485B1--02-20 - Group 2 Maintenance of Traffic: TEMPORARY BARRIER, RELOCATE, TYPE K, FREE STANDING**
Lot Description **Group 2 Maintenance of Traffic**
Quantity **20 linear foot**
Unit Price
Delivery Location **Broward County Board of County Commissioners**
SH0044
HIGHWAY & BRIDGE MAINTENANCE DIVISION
PHONE:(954) 357-6040
1600 NW 30TH AVE (NW BLOUNT ROAD)
POMPANO BEACH FL 33069
Qty 20

Description
FDOT PAY ITEM # 102-71-26C: TEMPORARY BARRIER, RELOCATE, TYPE K, FREE STANDING

Item **PNC2127485B1--02-21 - Group 2 Maintenance of Traffic: TEMPORARY GUARDRAIL**
Lot Description **Group 2 Maintenance of Traffic**
Quantity **200 linear foot**
Unit Price
Delivery Location **Broward County Board of County Commissioners**
SH0044
HIGHWAY & BRIDGE MAINTENANCE DIVISION
PHONE:(954) 357-6040
1600 NW 30TH AVE (NW BLOUNT ROAD)
POMPANO BEACH FL 33069
Qty 200

Description
FDOT PAY ITEM # 102-73: TEMPORARY GUARDRAIL

Item **PNC2127485B1--02-22 - Group 2 Maintenance of Traffic: CHANNELIZING DEVICE- TYPES I, II, DI, VP, DRUM, OR LCD**
Lot Description **Group 2 Maintenance of Traffic**
Quantity **24000 day**
Unit Price
Delivery Location **Broward County Board of County Commissioners**
SH0044
HIGHWAY & BRIDGE MAINTENANCE DIVISION
PHONE:(954) 357-6040
1600 NW 30TH AVE (NW BLOUNT ROAD)
POMPANO BEACH FL 33069
Qty 24000

Description
FDOT PAY ITEM # 102-74-1: CHANNELIZING DEVICE- TYPES I, II, DI, VP, DRUM, OR LCD

Item **PNC2127485B1--02-23 - Group 2 Maintenance of Traffic: BARRICADE TYPE III- TO REMAIN, 6 FT**
Lot Description **Group 2 Maintenance of Traffic**
Quantity **100 each**
Unit Price
Delivery Location **Broward County Board of County
Commissioners**
SH0044
HIGHWAY & BRIDGE MAINTENANCE DIVISION
PHONE:(954) 357-6040
1600 NW 30TH AVE (NW BLOUNT ROAD)
POMPANO BEACH FL 33069
Qty 100

Description
FDOT PAY ITEM # 102-98-12: BARRICADE TYPE III- TO REMAIN, 6 FT

Item **PNC2127485B1--02-24 - Group 2 Maintenance of Traffic: TYPE III BARRICADE**
Lot Description **Group 2 Maintenance of Traffic**
Quantity **600 day**
Unit Price
Delivery Location **Broward County Board of County
Commissioners**
SH0044
HIGHWAY & BRIDGE MAINTENANCE DIVISION
PHONE:(954) 357-6040
1600 NW 30TH AVE (NW BLOUNT ROAD)
POMPANO BEACH FL 33069
Qty 600

Description
FDOT PAY ITEM # 102-115: TYPE III BARRICADE

Item **PNC2127485B1--02-25 - Group 2 Maintenance of Traffic: CHANNELIZING DEVICE- PEDESTRIAN LCD
(LONGITUDINAL CHANNELIZING DEVICE)**
Lot Description **Group 2 Maintenance of Traffic**
Quantity **1400 day**
Unit Price
Delivery Location **Broward County Board of County
Commissioners**
SH0044
HIGHWAY & BRIDGE MAINTENANCE DIVISION
PHONE:(954) 357-6040
1600 NW 30TH AVE (NW BLOUNT ROAD)
POMPANO BEACH FL 33069
Qty 1400

Description
FDOT PAY ITEM # 102-74-8: CHANNELIZING DEVICE- PEDESTRIAN LCD (LONGITUDINAL CHANNELIZING DEVICE)

Item **PNC2127485B1--02-26 - Group 2 Maintenance of Traffic: TRAFFIC CONES**
Lot Description **Group 2 Maintenance of Traffic**
Quantity **30000 day**
Unit Price
Delivery Location **Broward County Board of County
Commissioners**
SH0044
HIGHWAY & BRIDGE MAINTENANCE DIVISION
PHONE:(954) 357-6040
1600 NW 30TH AVE (NW BLOUNT ROAD)
POMPANO BEACH FL 33069
Qty 30000

Description
FDOT PAY ITEM # E102-74-9: TRAFFIC CONES

Item **PNC2127485B1--02-27 - Group 2 Maintenance of Traffic: TUBULAR MARKER, F&I REMOVE**
Lot Description **Group 2 Maintenance of Traffic**
Quantity **20 day**
Unit Price
Delivery Location **Broward County Board of County
Commissioners**
SH0044
HIGHWAY & BRIDGE MAINTENANCE DIVISION
PHONE:(954) 357-6040
1600 NW 30TH AVE (NW BLOUNT ROAD)
POMPANO BEACH FL 33069
Qty 20

Description
FDOT PAY ITEM # N/A: TUBULAR MARKER, F&I REMOVE

Item **PNC2127485B1--02-28 - Group 2 Maintenance of Traffic: TEMPORARY SEPARATOR, F&I REMOVE**
Lot Description **Group 2 Maintenance of Traffic**
Quantity **20 linear foot**
Unit Price
Delivery Location **Broward County Board of County
Commissioners**
SH0044
HIGHWAY & BRIDGE MAINTENANCE DIVISION
PHONE:(954) 357-6040
1600 NW 30TH AVE (NW BLOUNT ROAD)
POMPANO BEACH FL 33069
Qty 20

Description
FDOT PAY ITEM # 102-75-1: TEMPORARY SEPARATOR, F&I REMOVE

Item **PNC2127485B1--02-29 - Group 2 Maintenance of Traffic: TEMPORARY SEPARATOR, RELOCATE**
Lot Description **Group 2 Maintenance of Traffic**

Quantity **20 linear foot**
Unit Price
Delivery Location **Broward County Board of County
Commissioners**
SH0044
HIGHWAY & BRIDGE MAINTENANCE DIVISION
PHONE:(954) 357-6040
1600 NW 30TH AVE (NW BLOUNT ROAD)
POMPANO BEACH FL 33069
Qty 20

Description
FDOT PAY ITEM # 102-75-4: TEMPORARY SEPARATOR, RELOCATE

Item **PNC2127485B1-02-30 - Group 2 Maintenance of Traffic: TEMPORARY SEPARATOR, REMOVE**
Lot Description **Group 2 Maintenance of Traffic**
Quantity **20 linear foot**
Unit Price
Delivery Location **Broward County Board of County
Commissioners**
SH0044
HIGHWAY & BRIDGE MAINTENANCE DIVISION
PHONE:(954) 357-6040
1600 NW 30TH AVE (NW BLOUNT ROAD)
POMPANO BEACH FL 33069
Qty 20

Description
FDOT PAY ITEM # 102-75-5: TEMPORARY SEPARATOR, REMOVE

Item **PNC2127485B1-02-31 - Group 2 Maintenance of Traffic: ARROW BOARD / ADVANCE WARNING ARROW
PANEL**
Lot Description **Group 2 Maintenance of Traffic**
Quantity **1000 day**
Unit Price
Delivery Location **Broward County Board of County
Commissioners**
SH0044
HIGHWAY & BRIDGE MAINTENANCE DIVISION
PHONE:(954) 357-6040
1600 NW 30TH AVE (NW BLOUNT ROAD)
POMPANO BEACH FL 33069
Qty 1000

Description
FDOT PAY ITEM # 102-76: ARROW BOARD / ADVANCE WARNING ARROW PANEL

Item **PNC2127485B1-02-32 - Group 2 Maintenance of Traffic: TEMPORARY RAISED/RETROREFLECTIVE PAYMENT
MARKER, TYPE D**
Lot Description **Group 2 Maintenance of Traffic**
Quantity **50 each**

Unit Price

Delivery Location **Broward County Board of County
Commissioners**
SH0044
HIGHWAY & BRIDGE MAINTENANCE DIVISION
PHONE:(954) 357-6040
1600 NW 30TH AVE (NW BLOUNT ROAD)
POMPANO BEACH FL 33069
Qty 50

Description

FDOT PAY ITEM # 102-78-1: TEMPORARY RAISED/RETROREFLECTIVE PAYMENT MARKER, TYPE D

Item **PNC2127485B1-02-33 - Group 2 Maintenance of Traffic: TEMPORARY CRASH CUSHION, REDIRECTIVE
OPTION, UP TO 30 DAYS**

Lot Description **Group 2 Maintenance of Traffic**

Quantity **20 each**

Unit Price

Delivery Location **Broward County Board of County
Commissioners**
SH0044
HIGHWAY & BRIDGE MAINTENANCE DIVISION
PHONE:(954) 357-6040
1600 NW 30TH AVE (NW BLOUNT ROAD)
POMPANO BEACH FL 33069
Qty 20

Description

FDOT PAY ITEM # 102-89-1: TEMPORARY CRASH CUSHION, REDIRECTIVE OPTION, UP TO 30 DAYS

Item **PNC2127485B1-02-34 - Group 2 Maintenance of Traffic: PORTABLE CHANGEABLE MESSAGE SIGN,
TEMPORARY**

Lot Description **Group 2 Maintenance of Traffic**

Quantity **3000 day**

Unit Price

Delivery Location **Broward County Board of County
Commissioners**
SH0044
HIGHWAY & BRIDGE MAINTENANCE DIVISION
PHONE:(954) 357-6040
1600 NW 30TH AVE (NW BLOUNT ROAD)
POMPANO BEACH FL 33069
Qty 3000

Description

FDOT PAY ITEM # 102-99: PORTABLE CHANGEABLE MESSAGE SIGN, TEMPORARY

Item **PNC2127485B1-02-35 - Group 2 Maintenance of Traffic: STEEL ROAD PLATE, UP TO 30 DAYS, F&I REMOVE**

Lot Description **Group 2 Maintenance of Traffic**

Quantity **5000 square foot**

Unit Price

Delivery Location **Broward County Board of County
Commissioners**
SH0044
HIGHWAY & BRIDGE MAINTENANCE DIVISION
PHONE:(954) 357-6040
1600 NW 30TH AVE (NW BLOUNT ROAD)
POMPANO BEACH FL 33069
Qty 5000

Description
FDOT PAY ITEM # N/A: STEEL ROAD PLATE, UP TO 30 DAYS, F&I REMOVE

Item **PNC2127485B1--02-36 - Group 2 Maintenance of Traffic: PORTABLE REGULATORY, SIGN**
Lot Description **Group 2 Maintenance of Traffic**
Quantity **10 day**
Unit Price

Delivery Location **Broward County Board of County
Commissioners**
SH0044
HIGHWAY & BRIDGE MAINTENANCE DIVISION
PHONE:(954) 357-6040
1600 NW 30TH AVE (NW BLOUNT ROAD)
POMPANO BEACH FL 33069
Qty 10

Description
FDOT PAY ITEM # 102-150-1: PORTABLE REGULATORY, SIGN

Item **PNC2127485B1--02-37 - Group 2 Maintenance of Traffic: RADAR SPEED DISPLAY UNIT**
Lot Description **Group 2 Maintenance of Traffic**
Quantity **10 day**
Unit Price

Delivery Location **Broward County Board of County
Commissioners**
SH0044
HIGHWAY & BRIDGE MAINTENANCE DIVISION
PHONE:(954) 357-6040
1600 NW 30TH AVE (NW BLOUNT ROAD)
POMPANO BEACH FL 33069
Qty 10

Description
FDOT PAY ITEM # 102-150-2: RADAR SPEED DISPLAY UNIT

Item **PNC2127485B1--02-38 - Group 2 Maintenance of Traffic: TEMPORARY RAISED RUMBLE STRIPS, INCLUDES
ALL SETS AND RELOCATIONS**
Lot Description **Group 2 Maintenance of Traffic**
Quantity **10 linear foot**
Unit Price

Delivery Location **Broward County Board of County
Commissioners**

SH0044
HIGHWAY & BRIDGE MAINTENANCE DIVISION
PHONE:(954) 357-6040
1600 NW 30TH AVE (NW BLOUNT ROAD)
POMPANO BEACH FL 33069
Qty 10

Description

FDOT PAY ITEM # 102-909: TEMPORARY RAISED RUMBLE STRIPS, INCLUDES ALL SETS AND RELOCATIONS

Item **PNC2127485B1--02-39 - Group 2 Maintenance of Traffic: REMOVABLE TAPE, BLACK 10-30 FT, 3-9 FT, 6-10 FT, OR 2-4 FT SKIP**
Lot Description **Group 2 Maintenance of Traffic**
Quantity **50 linear foot**
Unit Price
Delivery Location **Broward County Board of County Commissioners**
SH0044
HIGHWAY & BRIDGE MAINTENANCE DIVISION
PHONE:(954) 357-6040
1600 NW 30TH AVE (NW BLOUNT ROAD)
POMPANO BEACH FL 33069
Qty 50

Description

FDOT PAY ITEM # 102-913-12: REMOVABLE TAPE, BLACK 10-30 FT, 3-9 FT, 6-10 FT, OR 2-4 FT SKIP

Item **PNC2127485B1--02-40 - Group 2 Maintenance of Traffic: REMOVABLE TAPE, WHITE 10-30 FT, 3-9 FT, 6-10 FT, OR 2-4 FT SKIP, 6 IN WIDE**
Lot Description **Group 2 Maintenance of Traffic**
Quantity **50 linear foot**
Unit Price
Delivery Location **Broward County Board of County Commissioners**
SH0044
HIGHWAY & BRIDGE MAINTENANCE DIVISION
PHONE:(954) 357-6040
1600 NW 30TH AVE (NW BLOUNT ROAD)
POMPANO BEACH FL 33069
Qty 50

Description

FDOT PAY ITEM # 102-913-22: REMOVABLE TAPE, WHITE 10-30 FT, 3-9 FT, 6-10 FT, OR 2-4 FT SKIP, 6 IN WIDE

Item **PNC2127485B1--02-41 - Group 2 Maintenance of Traffic: REMOVABLE TAPE, BLACK, SOLID 6 IN**
Lot Description **Group 2 Maintenance of Traffic**
Quantity **50 linear foot**
Unit Price
Delivery Location **Broward County Board of County Commissioners**
SH0044

HIGHWAY & BRIDGE MAINTENANCE DIVISION
PHONE:(954) 357-6040
1600 NW 30TH AVE (NW BLOUNT ROAD)
POMPANO BEACH FL 33069
Qty 50

Description

FDOT PAY ITEM # 102-913-11: REMOVABLE TAPE, BLACK, SOLID 6 IN

Item **PNC2127485B1--02-42 - Group 2 Maintenance of Traffic: REMOVABLE TAPE, WHITE, SOLID 6 IN**

Lot Description **Group 2 Maintenance of Traffic**

Quantity **50 linear foot**

Unit Price

Delivery Location **Broward County Board of County
Commissioners**

SH0044

HIGHWAY & BRIDGE MAINTENANCE DIVISION
PHONE:(954) 357-6040
1600 NW 30TH AVE (NW BLOUNT ROAD)
POMPANO BEACH FL 33069
Qty 50

Description

FDOT PAY ITEM # 102-913-21: REMOVABLE TAPE, WHITE, SOLID 6 IN

Item **PNC2127485B1--02-43 - Group 2 Maintenance of Traffic: REMOVABLE TAPE, WHITE, 24 IN STOP BAR**

Lot Description **Group 2 Maintenance of Traffic**

Quantity **50 linear foot**

Unit Price

Delivery Location **Broward County Board of County
Commissioners**

SH0044

HIGHWAY & BRIDGE MAINTENANCE DIVISION
PHONE:(954) 357-6040
1600 NW 30TH AVE (NW BLOUNT ROAD)
POMPANO BEACH FL 33069
Qty 50

Description

FDOT PAY ITEM # 102-913-23: REMOVABLE TAPE, WHITE, 24 IN STOP BAR

Item **PNC2127485B1--02-44 - Group 2 Maintenance of Traffic: REMOVABLE TAPE, WHITE, 12 IN CROSSWALK**

Lot Description **Group 2 Maintenance of Traffic**

Quantity **50 linear foot**

Unit Price

Delivery Location **Broward County Board of County
Commissioners**

SH0044

HIGHWAY & BRIDGE MAINTENANCE DIVISION
PHONE:(954) 357-6040
1600 NW 30TH AVE (NW BLOUNT ROAD)

POMPANO BEACH FL 33069

Qty 50

Description

FDOT PAY ITEM # 102-913-24: REMOVABLE TAPE, WHITE, 12 IN CROSSWALK

Item **PNC2127485B1--02-45 - Group 2 Maintenance of Traffic: REMOVABLE TAPE, WHITE, MESSAGE, SYMBOL OR ARROW**

Lot Description **Group 2 Maintenance of Traffic**

Quantity **50 each**

Unit Price

Delivery Location **Broward County Board of County Commissioners**
SH0044
HIGHWAY & BRIDGE MAINTENANCE DIVISION
PHONE:(954) 357-6040
1600 NW 30TH AVE (NW BLOUNT ROAD)
POMPANO BEACH FL 33069
Qty 50

Description

FDOT PAY ITEM # 102-913-29: REMOVABLE TAPE, WHITE, MESSAGE, SYMBOL OR ARROW

Item **PNC2127485B1--02-46 - Group 2 Maintenance of Traffic: REMOVABLE TAPE, YELLOW, SOLID, 6 IN**

Lot Description **Group 2 Maintenance of Traffic**

Quantity **50 linear foot**

Unit Price

Delivery Location **Broward County Board of County Commissioners**
SH0044
HIGHWAY & BRIDGE MAINTENANCE DIVISION
PHONE:(954) 357-6040
1600 NW 30TH AVE (NW BLOUNT ROAD)
POMPANO BEACH FL 33069
Qty 50

Description

FDOT PAY ITEM # 102-913-31: REMOVABLE TAPE, YELLOW, SOLID, 6 IN

Item **PNC2127485B1--02-47 - Group 2 Maintenance of Traffic: REMOVABLE TAPE, YELLOW, 10-30 FT, 3-9 FT, 6-10 FT, or 2-4 FT SKIP**

Lot Description **Group 2 Maintenance of Traffic**

Quantity **50 linear foot**

Unit Price

Delivery Location **Broward County Board of County Commissioners**
SH0044
HIGHWAY & BRIDGE MAINTENANCE DIVISION
PHONE:(954) 357-6040
1600 NW 30TH AVE (NW BLOUNT ROAD)

POMPANO BEACH FL 33069

Qty 50

Description

FDOT PAY ITEM # 102-913-32: REMOVABLE TAPE, YELLOW, 10-30 FT, 3-9 FT, 6-10 FT, or 2-4 FT SKIP

Item **PNC2127485B1--02-48 - Group 2 Maintenance of Traffic: FDOT CERTIFIED FLAG PERSON**

Lot Description **Group 2 Maintenance of Traffic**

Quantity **3000 day**

Unit Price

Delivery Location **Broward County Board of County
Commissioners**

SH0044

HIGHWAY & BRIDGE MAINTENANCE DIVISION

PHONE:(954) 357-6040

1600 NW 30TH AVE (NW BLOUNT ROAD)

POMPANO BEACH FL 33069

Qty 3000

Description

FDOT PAY ITEM # N/A: FDOT CERTIFIED FLAG PERSON

Item **PNC2127485B1--02-49 - Group 2 Maintenance of Traffic: STAKED TEMPORARY CONSTRUCTION FENCE, UP TO 30 DAYS**

Lot Description **Group 2 Maintenance of Traffic**

Quantity **3000 linear foot**

Unit Price

Delivery Location **Broward County Board of County
Commissioners**

SH0044

HIGHWAY & BRIDGE MAINTENANCE DIVISION

PHONE:(954) 357-6040

1600 NW 30TH AVE (NW BLOUNT ROAD)

POMPANO BEACH FL 33069

Qty 3000

Description

FDOT PAY ITEM # N/A: STAKED TEMPORARY CONSTRUCTION FENCE, UP TO 30 DAYS

Item **PNC2127485B1--02-50 - Group 2 Maintenance of Traffic: TRUCK MOUNTED ATTENUATOR (TMA)**

Lot Description **Group 2 Maintenance of Traffic**

Quantity **20 day**

Unit Price

Delivery Location **Broward County Board of County
Commissioners**

SH0044

HIGHWAY & BRIDGE MAINTENANCE DIVISION

PHONE:(954) 357-6040

1600 NW 30TH AVE (NW BLOUNT ROAD)

POMPANO BEACH FL 33069

Qty 20

Description

FDOT PAY ITEM # N/A: TRUCK MOUNTED ATTENUATOR (TMA)

Item **PNC2127485B1--03-01 - Group 3 Erosion Control: ARTIFICIAL COVERINGS /ROLLED EROSION CONTROL PRODUCTS**
Lot Description **Group 3 Erosion Control**
Quantity **10 square yard**
Unit Price
Delivery Location **Broward County Board of County Commissioners**
SH0044
HIGHWAY & BRIDGE MAINTENANCE DIVISION
PHONE:(954) 357-6040
1600 NW 30TH AVE (NW BLOUNT ROAD)
POMPANO BEACH FL 33069
Qty 10

Description

FDOT PAY ITEM # 104-1: ARTIFICIAL COVERINGS /ROLLED EROSION CONTROL PRODUCTS

Item **PNC2127485B1--03-02 - Group 3 Erosion Control: SEDIMENT BARRIER**
Lot Description **Group 3 Erosion Control**
Quantity **200 linear foot**
Unit Price
Delivery Location **Broward County Board of County Commissioners**
SH0044
HIGHWAY & BRIDGE MAINTENANCE DIVISION
PHONE:(954) 357-6040
1600 NW 30TH AVE (NW BLOUNT ROAD)
POMPANO BEACH FL 33069
Qty 200

Description

FDOT PAY ITEM # 104-10-3: SEDIMENT BARRIER

Item **PNC2127485B1--03-03 - Group 3 Erosion Control: FLOATING TURBIDITY BARRIER**
Lot Description **Group 3 Erosion Control**
Quantity **2000 linear foot**
Unit Price
Delivery Location **Broward County Board of County Commissioners**
SH0044
HIGHWAY & BRIDGE MAINTENANCE DIVISION
PHONE:(954) 357-6040
1600 NW 30TH AVE (NW BLOUNT ROAD)
POMPANO BEACH FL 33069
Qty 2000

Description

FDOT PAY ITEM # 104-11: FLOATING TURBIDITY BARRIER

Item **PNC2127485B1--03-04 - Group 3 Erosion Control: STAKED TURBIDITY BARRIER- NYLON REINFORCED PVC**
Lot Description **Group 3 Erosion Control**
Quantity **200 linear foot**
Unit Price
Delivery Location **Broward County Board of County
Commissioners**
SH0044
HIGHWAY & BRIDGE MAINTENANCE DIVISION
PHONE:(954) 357-6040
1600 NW 30TH AVE (NW BLOUNT ROAD)
POMPANO BEACH FL 33069
Qty 200

Description
FDOT PAY ITEM # 104-12: STAKED TURBIDITY BARRIER- NYLON REINFORCED PVC

Item **PNC2127485B1--03-05 - Group 3 Erosion Control: SOIL TRACKING PREVENTION DEVICE**
Lot Description **Group 3 Erosion Control**
Quantity **10 each**
Unit Price
Delivery Location **Broward County Board of County
Commissioners**
SH0044
HIGHWAY & BRIDGE MAINTENANCE DIVISION
PHONE:(954) 357-6040
1600 NW 30TH AVE (NW BLOUNT ROAD)
POMPANO BEACH FL 33069
Qty 10

Description
FDOT PAY ITEM # 104-15: SOIL TRACKING PREVENTION DEVICE

Item **PNC2127485B1--03-06 - Group 3 Erosion Control: INLET PROTECTION SYSTEM**
Lot Description **Group 3 Erosion Control**
Quantity **500 each**
Unit Price
Delivery Location **Broward County Board of County
Commissioners**
SH0044
HIGHWAY & BRIDGE MAINTENANCE DIVISION
PHONE:(954) 357-6040
1600 NW 30TH AVE (NW BLOUNT ROAD)
POMPANO BEACH FL 33069
Qty 500

Description
FDOT PAY ITEM # 104-18: INLET PROTECTION SYSTEM

Item **PNC2127485B1--03-07 - Group 3 Erosion Control: ORANGE PLASTIC MESH AND POST, UP TO 30 DAYS**
Lot Description **Group 3 Erosion Control**
Quantity **200 linear foot**
Unit Price
Delivery Location **Broward County Board of County
Commissioners**
SH0044
HIGHWAY & BRIDGE MAINTENANCE DIVISION
PHONE:(954) 357-6040
1600 NW 30TH AVE (NW BLOUNT ROAD)
POMPANO BEACH FL 33069
Qty 200

Description
FDOT PAY ITEM # N/A: ORANGE PLASTIC MESH AND POST, UP TO 30 DAYS

Item **PNC2127485B1-04-01 - Group 4 Mowing and Litter Removal: LITTER REMOVAL**
Lot Description **Group 4 Mowing and Litter Removal**
Quantity **200 square yard**
Unit Price
Delivery Location **Broward County Board of County
Commissioners**
SH0044
HIGHWAY & BRIDGE MAINTENANCE DIVISION
PHONE:(954) 357-6040
1600 NW 30TH AVE (NW BLOUNT ROAD)
POMPANO BEACH FL 33069
Qty 200

Description
FDOT PAY ITEM # 107-1: LITTER REMOVAL

Item **PNC2127485B1-04-02 - Group 4 Mowing and Litter Removal: SOLID WASTE, LEGAL DISPOSAL FOR ILLEGAL
DUMPING**
Lot Description **Group 4 Mowing and Litter Removal**
Quantity **200 ton**
Unit Price
Delivery Location **Broward County Board of County
Commissioners**
SH0044
HIGHWAY & BRIDGE MAINTENANCE DIVISION
PHONE:(954) 357-6040
1600 NW 30TH AVE (NW BLOUNT ROAD)
POMPANO BEACH FL 33069
Qty 200

Description
FDOT PAY ITEM # N/A: SOLID WASTE, LEGAL DISPOSAL FOR ILLEGAL DUMPING

Item **PNC2127485B1-04-03 - Group 4 Mowing and Litter Removal: SOLID WASTE, LEGAL DISPOSAL FOR LEGAL
DUMPING**

Lot Description **Group 4 Mowing and Litter Removal**
Quantity **200 ton**
Unit Price
Delivery Location **Broward County Board of County
Commissioners**
SH0044
HIGHWAY & BRIDGE MAINTENANCE DIVISION
PHONE:(954) 357-6040
1600 NW 30TH AVE (NW BLOUNT ROAD)
POMPANO BEACH FL 33069
Qty 200

Description
FDOT PAY ITEM # N/A: SOLID WASTE, LEGAL DISPOSAL FOR LEGAL DUMPING

Item **PNC2127485B1-04-04 - Group 4 Mowing and Litter Removal: MOWING, LESS THAN 24 IN TALL, 1 ACRE
MINIMUM CHARGE**
Lot Description **Group 4 Mowing and Litter Removal**
Quantity **100 acre**
Unit Price
Delivery Location **Broward County Board of County
Commissioners**
SH0044
HIGHWAY & BRIDGE MAINTENANCE DIVISION
PHONE:(954) 357-6040
1600 NW 30TH AVE (NW BLOUNT ROAD)
POMPANO BEACH FL 33069
Qty 100

Description
FDOT PAY ITEM # 107-2A: MOWING, LESS THAN 24 IN TALL, 1 ACRE MINIMUM CHARGE

Item **PNC2127485B1-04-05 - Group 4 Mowing and Litter Removal: MOWING, TALLER THAN 24 IN, 1 ACRE
MINIMUM CHARGE**
Lot Description **Group 4 Mowing and Litter Removal**
Quantity **100 acre**
Unit Price
Delivery Location **Broward County Board of County
Commissioners**
SH0044
HIGHWAY & BRIDGE MAINTENANCE DIVISION
PHONE:(954) 357-6040
1600 NW 30TH AVE (NW BLOUNT ROAD)
POMPANO BEACH FL 33069
Qty 100

Description
FDOT PAY ITEM # 107-2B: MOWING, TALLER THAN 24 IN, 1 ACRE MINIMUM CHARGE

Item **PNC2127485B1-04-06 - Group 4 Mowing and Litter Removal: MOWING, TRIMMING, EDGING, WEEDING
AND TRASH PICK-UP**

Lot Description **Group 4 Mowing and Litter Removal**
Quantity **2000 square yard**
Unit Price
Delivery Location **Broward County Board of County
Commissioners**
SH0044
HIGHWAY & BRIDGE MAINTENANCE DIVISION
PHONE:(954) 357-6040
1600 NW 30TH AVE (NW BLOUNT ROAD)
POMPANO BEACH FL 33069
Qty 2000

Description
FDOT PAY ITEM # N/A: MOWING, TRIMMING, EDGING, WEEDING AND TRASH PICK-UP

Item **PNC2127485B1-04-07 - Group 4 Mowing and Litter Removal: SWEEPING, CURB AND GUTTER**
Lot Description **Group 4 Mowing and Litter Removal**
Quantity **200 linear foot**
Unit Price
Delivery Location **Broward County Board of County
Commissioners**
SH0044
HIGHWAY & BRIDGE MAINTENANCE DIVISION
PHONE:(954) 357-6040
1600 NW 30TH AVE (NW BLOUNT ROAD)
POMPANO BEACH FL 33069
Qty 200

Description
FDOT PAY ITEM # N/A: SWEEPING, CURB AND GUTTER

Item **PNC2127485B1-04-08 - Group 4 Mowing and Litter Removal: CRACKS AND JOINT CLEANING FOR NON-
LANDSCAPED AREAS**
Lot Description **Group 4 Mowing and Litter Removal**
Quantity **200 hour**
Unit Price
Delivery Location **Broward County Board of County
Commissioners**
SH0044
HIGHWAY & BRIDGE MAINTENANCE DIVISION
PHONE:(954) 357-6040
1600 NW 30TH AVE (NW BLOUNT ROAD)
POMPANO BEACH FL 33069
Qty 200

Description
FDOT PAY ITEM # N/A: CRACKS AND JOINT CLEANING FOR NON-LANDSCAPED AREAS

Item **PNC2127485B1-04-09 - Group 4 Mowing and Litter Removal: CRACKS AND JOINT CLEANING WITH STEAM
WEEDER FOR NON-LANDSCAPED AREAS**
Lot Description **Group 4 Mowing and Litter Removal**

Quantity **200 hour**
Unit Price
Delivery Location **Broward County Board of County
Commissioners**
SH0044
HIGHWAY & BRIDGE MAINTENANCE DIVISION
PHONE:(954) 357-6040
1600 NW 30TH AVE (NW BLOUNT ROAD)
POMPANO BEACH FL 33069
Qty 200

Description
FDOT PAY ITEM # N/A: CRACKS AND JOINT CLEANING WITH STEAM WEEDER FOR NON-LANDCAPED AREAS

Item **PNC2127485B1-04-10 - Group 4 Mowing and Litter Removal: VACUUM INLETS; PIPE RODDING UP TO 48 IN**
Lot Description **Group 4 Mowing and Litter Removal**
Quantity **200 each**
Unit Price
Delivery Location **Broward County Board of County
Commissioners**
SH0044
HIGHWAY & BRIDGE MAINTENANCE DIVISION
PHONE:(954) 357-6040
1600 NW 30TH AVE (NW BLOUNT ROAD)
POMPANO BEACH FL 33069
Qty 200

Description
FDOT PAY ITEM # N/A: VACUUM INLETS; PIPE RODDING UP TO 48 IN

Item **PNC2127485B1-04-11 - Group 4 Mowing and Litter Removal: INSECTICIDE APPLICATION, BASED ON
INTEGRATED PEST MANAGEMENT (IPM)**
Lot Description **Group 4 Mowing and Litter Removal**
Quantity **100 hour**
Unit Price
Delivery Location **Broward County Board of County
Commissioners**
SH0044
HIGHWAY & BRIDGE MAINTENANCE DIVISION
PHONE:(954) 357-6040
1600 NW 30TH AVE (NW BLOUNT ROAD)
POMPANO BEACH FL 33069
Qty 100

Description
FDOT PAY ITEM # N/A: INSECTICIDE APPLICATION, BASED ON INTEGRATED PEST MANAGEMENT (IPM); INCLUDES PRODUCT

Item **PNC2127485B1-05-01 - Group 5 Clearing and Grubbing: REGRADE SWALE**
Lot Description **Group 5 Clearing and Grubbing**
Quantity **300 square yard**
Unit Price

Delivery Location **Broward County Board of County
Commissioners**
SH0044
HIGHWAY & BRIDGE MAINTENANCE DIVISION
PHONE:(954) 357-6040
1600 NW 30TH AVE (NW BLOUNT ROAD)
POMPANO BEACH FL 33069
Qty 300

Description
FDOT PAY ITEM # N/A: REGRADE SWALE

Item **PNC2127485B1--05-02 - Group 5 Clearing and Grubbing: REMOVAL OF EXISTING CONCRETE BRIDGE DECK**
Lot Description **Group 5 Clearing and Grubbing**
Quantity **200 square foot**

Unit Price

Delivery Location **Broward County Board of County
Commissioners**
SH0044
HIGHWAY & BRIDGE MAINTENANCE DIVISION
PHONE:(954) 357-6040
1600 NW 30TH AVE (NW BLOUNT ROAD)
POMPANO BEACH FL 33069
Qty 200

Description
FDOT PAY ITEM # 110-3-1: REMOVAL OF EXISTING CONCRETE BRIDGE DECK

Item **PNC2127485B1--05-03 - Group 5 Clearing and Grubbing: REMOVAL OF EXISTING STEEL BRIDGE DECK**
Lot Description **Group 5 Clearing and Grubbing**
Quantity **200 square foot**

Unit Price

Delivery Location **Broward County Board of County
Commissioners**
SH0044
HIGHWAY & BRIDGE MAINTENANCE DIVISION
PHONE:(954) 357-6040
1600 NW 30TH AVE (NW BLOUNT ROAD)
POMPANO BEACH FL 33069
Qty 200

Description
FDOT PAY ITEM # 110-3-2: REMOVAL OF EXISTING STEEL BRIDGE DECK

Item **PNC2127485B1--05-04 - Group 5 Clearing and Grubbing: REMOVAL OF EXISTING PILE JACKET**
Lot Description **Group 5 Clearing and Grubbing**
Quantity **50 linear foot**

Unit Price

Delivery Location **Broward County Board of County
Commissioners**

SH0044
HIGHWAY & BRIDGE MAINTENANCE DIVISION
PHONE:(954) 357-6040
1600 NW 30TH AVE (NW BLOUNT ROAD)
POMPANO BEACH FL 33069
Qty 50

Description

FDOT PAY ITEM # 110-3-3: REMOVAL OF EXISTING PILE JACKET

Item **PNC2127485B1--05-05 - Group 5 Clearing and Grubbing: REMOVAL OF EXISTING SAND CEMENT RIPRAP**
Lot Description **Group 5 Clearing and Grubbing**
Quantity **600 square foot**
Unit Price
Delivery Location **Broward County Board of County
Commissioners**
SH0044
HIGHWAY & BRIDGE MAINTENANCE DIVISION
PHONE:(954) 357-6040
1600 NW 30TH AVE (NW BLOUNT ROAD)
POMPANO BEACH FL 33069
Qty 600

Description

FDOT PAY ITEM # 110-3-4: REMOVAL OF EXISTING SAND CEMENT RIPRAP

Item **PNC2127485B1--05-06 - Group 5 Clearing and Grubbing: REMOVAL OF EXISTING BRIDGE JOINT**
Lot Description **Group 5 Clearing and Grubbing**
Quantity **1600 linear foot**
Unit Price
Delivery Location **Broward County Board of County
Commissioners**
SH0044
HIGHWAY & BRIDGE MAINTENANCE DIVISION
PHONE:(954) 357-6040
1600 NW 30TH AVE (NW BLOUNT ROAD)
POMPANO BEACH FL 33069
Qty 1600

Description

FDOT PAY ITEM # 110-3-5: REMOVAL OF EXISTING BRIDGE JOINT

Item **PNC2127485B1--05-07 - Group 5 Clearing and Grubbing: REMOVAL OF EXISTING BRIDGE- CONCRETE
TRAFFIC BARRIER,**
Lot Description **Group 5 Clearing and Grubbing**
Quantity **200 linear foot**
Unit Price
Delivery Location **Broward County Board of County
Commissioners**
SH0044
HIGHWAY & BRIDGE MAINTENANCE DIVISION

PHONE:(954) 357-6040
1600 NW 30TH AVE (NW BLOUNT ROAD)
POMPANO BEACH FL 33069
Qty 200

Description

FDOT PAY ITEM # 110-3-6: REMOVAL OF EXISTING BRIDGE- CONCRETE TRAFFIC BARRIER,

Item **PNC2127485B1--05-08 - Group 5 Clearing and Grubbing: REMOVAL OF EXISTING STEEL SIDEWALK GRATING**
Lot Description **Group 5 Clearing and Grubbing**
Quantity **200 square foot**
Unit Price
Delivery Location **Broward County Board of County
Commissioners**
SH0044
HIGHWAY & BRIDGE MAINTENANCE DIVISION
PHONE:(954) 357-6040
1600 NW 30TH AVE (NW BLOUNT ROAD)
POMPANO BEACH FL 33069
Qty 200

Description

FDOT PAY ITEM # 110-3-7: REMOVAL OF EXISTING STEEL SIDEWALK GRATING

Item **PNC2127485B1--05-09 - Group 5 Clearing and Grubbing: REMOVAL OF EXISTING BRIDGE HANDRAIL,
CONCRETE RAILING/BARRIER REMAINS**
Lot Description **Group 5 Clearing and Grubbing**
Quantity **200 linear foot**
Unit Price
Delivery Location **Broward County Board of County
Commissioners**
SH0044
HIGHWAY & BRIDGE MAINTENANCE DIVISION
PHONE:(954) 357-6040
1600 NW 30TH AVE (NW BLOUNT ROAD)
POMPANO BEACH FL 33069
Qty 200

Description

FDOT PAY ITEM # 110-3-8: REMOVAL OF EXISTING BRIDGE HANDRAIL, CONCRETE RAILING/BARRIER REMAINS

Item **PNC2127485B1--05-10 - Group 5 Clearing and Grubbing: REMOVAL OF EXISTING STRUCTURES/BRIDGES**
Lot Description **Group 5 Clearing and Grubbing**
Quantity **3000 cubic foot**
Unit Price
Delivery Location **Broward County Board of County
Commissioners**
SH0044
HIGHWAY & BRIDGE MAINTENANCE DIVISION
PHONE:(954) 357-6040
1600 NW 30TH AVE (NW BLOUNT ROAD)

POMPANO BEACH FL 33069

Qty 3000

Description

FDOT PAY ITEM # 110-3: REMOVAL OF EXISTING STRUCTURES/BRIDGES

Item **PNC2127485B1--05-11 - Group 5 Clearing and Grubbing: REMOVAL OF EXISTING CONCRETE SIDEWALK, PAVEMENT AND SLOPE PAVEMENT**

Lot Description **Group 5 Clearing and Grubbing**

Quantity **14000 square yard**

Unit Price

Delivery Location **Broward County Board of County
Commissioners**

SH0044

HIGHWAY & BRIDGE MAINTENANCE DIVISION

PHONE:(954) 357-6040

1600 NW 30TH AVE (NW BLOUNT ROAD)

POMPANO BEACH FL 33069

Qty 14000

Description

FDOT PAY ITEM # 110-4-10A: REMOVAL OF EXISTING CONCRETE SIDEWALK, PAVEMENT AND SLOPE PAVEMENT ANY THICKNESS

Item **PNC2127485B1--05-12 - Group 5 Clearing and Grubbing: REMOVAL OF EXISTING MSE WALL**

Lot Description **Group 5 Clearing and Grubbing**

Quantity **20 square yard**

Unit Price

Delivery Location **Broward County Board of County
Commissioners**

SH0044

HIGHWAY & BRIDGE MAINTENANCE DIVISION

PHONE:(954) 357-6040

1600 NW 30TH AVE (NW BLOUNT ROAD)

POMPANO BEACH FL 33069

Qty 20

Description

FDOT PAY ITEM # 110-4-10B: REMOVAL OF EXISTING MSE WALL

Item **PNC2127485B1--05-13 - Group 5 Clearing and Grubbing: REMOVAL OF EXISTING RETAINING WALL**

Lot Description **Group 5 Clearing and Grubbing**

Quantity **20 square yard**

Unit Price

Delivery Location **Broward County Board of County
Commissioners**

SH0044

HIGHWAY & BRIDGE MAINTENANCE DIVISION

PHONE:(954) 357-6040

1600 NW 30TH AVE (NW BLOUNT ROAD)

POMPANO BEACH FL 33069

Qty 20

Description

FDOT PAY ITEM # 110-4-10C: REMOVAL OF EXISTING RETAINING WALL

Item **PNC2127485B1--05-14 - Group 5 Clearing and Grubbing: REMOVAL OF EXISTING NOISE WALL**
Lot Description **Group 5 Clearing and Grubbing**
Quantity **10 square yard**
Unit Price
Delivery Location **Broward County Board of County
Commissioners**
SH0044
HIGHWAY & BRIDGE MAINTENANCE DIVISION
PHONE:(954) 357-6040
1600 NW 30TH AVE (NW BLOUNT ROAD)
POMPANO BEACH FL 33069
Qty 10

Description

FDOT PAY ITEM # 110-4-10D: REMOVAL OF EXISTING NOISE WALL

Item **PNC2127485B1-05-15 - Group 5 Clearing and Grubbing: REMOVAL OF EXISTING ROADWAY CONCRETE
TRAFFIC BARRIER**
Lot Description **Group 5 Clearing and Grubbing**
Quantity **20 square yard**
Unit Price
Delivery Location **Broward County Board of County
Commissioners**
SH0044
HIGHWAY & BRIDGE MAINTENANCE DIVISION
PHONE:(954) 357-6040
1600 NW 30TH AVE (NW BLOUNT ROAD)
POMPANO BEACH FL 33069
Qty 20

Description

FDOT PAY ITEM # 110-4-10E: REMOVAL OF EXISTING ROADWAY CONCRETE TRAFFIC BARRIER

Item **PNC2127485B1-05-16 - Group 5 Clearing and Grubbing: REMOVAL OF EXISTING CONCRETE CURB AND
GUTTER**
Lot Description **Group 5 Clearing and Grubbing**
Quantity **3000 linear foot**
Unit Price
Delivery Location **Broward County Board of County
Commissioners**
SH0044
HIGHWAY & BRIDGE MAINTENANCE DIVISION
PHONE:(954) 357-6040
1600 NW 30TH AVE (NW BLOUNT ROAD)
POMPANO BEACH FL 33069
Qty 3000

Description

FDOT PAY ITEM # 110-4-10F REMOVAL OF EXISTING CONCRETE CURB AND GUTTER

Item **PNC2127485B1--05-17 - Group 5 Clearing and Grubbing: UNDERWATER DEBRIS REMOVAL**
Lot Description **Group 5 Clearing and Grubbing**
Quantity **20 cubic yard**
Unit Price
Delivery Location **Broward County Board of County
Commissioners**
SH0044
HIGHWAY & BRIDGE MAINTENANCE DIVISION
PHONE:(954) 357-6040
1600 NW 30TH AVE (NW BLOUNT ROAD)
POMPANO BEACH FL 33069
Qty 20

Description
FDOT PAY ITEM # 110-8-3: UNDERWATER DEBRIS REMOVAL

Item **PNC2127485B1--05-18 - Group 5 Clearing and Grubbing: HYDRODEMOLITION, REMOVAL OF DECK SURFACE**
Lot Description **Group 5 Clearing and Grubbing**
Quantity **10 square yard**
Unit Price
Delivery Location **Broward County Board of County
Commissioners**
SH0044
HIGHWAY & BRIDGE MAINTENANCE DIVISION
PHONE:(954) 357-6040
1600 NW 30TH AVE (NW BLOUNT ROAD)
POMPANO BEACH FL 33069
Qty 10

Description
FDOT PAY ITEM # 110-12-1: HYDRODEMOLITION, REMOVAL OF DECK SURFACE

Item **PNC2127485B1--05-19 - Group 5 Clearing and Grubbing: REMOVE AND DISPOSE OF STRUCTURAL TIMBER**
Lot Description **Group 5 Clearing and Grubbing**
Quantity **10 each**
Unit Price
Delivery Location **Broward County Board of County
Commissioners**
SH0044
HIGHWAY & BRIDGE MAINTENANCE DIVISION
PHONE:(954) 357-6040
1600 NW 30TH AVE (NW BLOUNT ROAD)
POMPANO BEACH FL 33069
Qty 10

Description
FDOT PAY ITEM # 110-82: REMOVE AND DISPOSE OF STRUCTURAL TIMBER, UNIT OF MEASURE IS THOUSAND BOARD FOOT

Item **PNC2127485B1--05-20 - Group 5 Clearing and Grubbing: REMOVAL OF EXISTING SEAWALL CAPS, UP TO 24 IN WIDE**

Lot Description **Group 5 Clearing and Grubbing**

Quantity **50 linear foot**

Unit Price

Delivery Location **Broward County Board of County Commissioners**
SH0044
HIGHWAY & BRIDGE MAINTENANCE DIVISION
PHONE:(954) 357-6040
1600 NW 30TH AVE (NW BLOUNT ROAD)
POMPANO BEACH FL 33069
Qty 50

Description
FDOT PAY ITEM # N/A: REMOVAL OF EXISTING SEAWALL CAPS, UP TO 24 IN WIDE

Item **PNC2127485B1--05-21 - Group 5 Clearing and Grubbing: REMOVAL AND DISPOSAL OF UNSUITABLE, NON-CONTAMINATED MATERIALS**

Lot Description **Group 5 Clearing and Grubbing**

Quantity **50 cubic yard**

Unit Price

Delivery Location **Broward County Board of County Commissioners**
SH0044
HIGHWAY & BRIDGE MAINTENANCE DIVISION
PHONE:(954) 357-6040
1600 NW 30TH AVE (NW BLOUNT ROAD)
POMPANO BEACH FL 33069
Qty 50

Description
FDOT PAY ITEM # N/A: REMOVAL AND DISPOSAL OF UNSUITABLE, NON-CONTAMINATED MATERIALS

Item **PNC2127485B1--06-01 - Group 6 Earthwork and Aggregates: REMOVAL & DISPOSAL MATERIALS**

Lot Description **Group 6 Earthwork and Aggregates**

Quantity **50 cubic yard**

Unit Price

Delivery Location **Broward County Board of County Commissioners**
SH0044
HIGHWAY & BRIDGE MAINTENANCE DIVISION
PHONE:(954) 357-6040
1600 NW 30TH AVE (NW BLOUNT ROAD)
POMPANO BEACH FL 33069
Qty 50

Description
FDOT PAY ITEM E106-22-5: REMOVAL & DISPOSAL MATERIALS

Item **PNC2127485B1--06-02 - Group 6 Earthwork and Aggregates: REGULAR EXCAVATION**

CAM #24-1095
Exhibit 1
Page 34 of 579

Lot Description **Group 6 Earthwork and Aggregates**
Quantity **3000 cubic yard**
Unit Price
Delivery Location **Broward County Board of County
Commissioners**
SH0044
HIGHWAY & BRIDGE MAINTENANCE DIVISION
PHONE:(954) 357-6040
1600 NW 30TH AVE (NW BLOUNT ROAD)
POMPANO BEACH FL 33069
Qty 3000

Description
FDOT PAY ITEM # 120-1: REGULAR EXCAVATION

Item **PNC2127485B1-06-03 - Group 6 Earthwork and Aggregates: LATERAL DITCH EXCAVATION**
Lot Description **Group 6 Earthwork and Aggregates**
Quantity **50 cubic yard**
Unit Price
Delivery Location **Broward County Board of County
Commissioners**
SH0044
HIGHWAY & BRIDGE MAINTENANCE DIVISION
PHONE:(954) 357-6040
1600 NW 30TH AVE (NW BLOUNT ROAD)
POMPANO BEACH FL 33069
Qty 50

Description
FDOT PAY ITEM # 120-3: LATERAL DITCH EXCAVATION

Item **PNC2127485B1-06-04 - Group 6 Earthwork and Aggregates: SUBSOIL EXCAVATION**
Lot Description **Group 6 Earthwork and Aggregates**
Quantity **50 cubic yard**
Unit Price
Delivery Location **Broward County Board of County
Commissioners**
SH0044
HIGHWAY & BRIDGE MAINTENANCE DIVISION
PHONE:(954) 357-6040
1600 NW 30TH AVE (NW BLOUNT ROAD)
POMPANO BEACH FL 33069
Qty 50

Description
FDOT PAY ITEM # 120-4: SUBSOIL EXCAVATION

Item **PNC2127485B1-06-05 - Group 6 Earthwork and Aggregates: CHANNEL EXCAVATION**
Lot Description **Group 6 Earthwork and Aggregates**
Quantity **50 cubic yard**

Unit Price

Delivery Location **Broward County Board of County
Commissioners**
SH0044
HIGHWAY & BRIDGE MAINTENANCE DIVISION
PHONE:(954) 357-6040
1600 NW 30TH AVE (NW BLOUNT ROAD)
POMPANO BEACH FL 33069
Qty 50

Description
FDOT PAY ITEM # 120-5: CHANNEL EXCAVATION

Item **PNC2127485B1-06-06 - Group 6 Earthwork and Aggregates: EMBANKMENT**

Lot Description **Group 6 Earthwork and Aggregates**

Quantity **1000 cubic yard**

Unit Price

Delivery Location **Broward County Board of County
Commissioners**
SH0044
HIGHWAY & BRIDGE MAINTENANCE DIVISION
PHONE:(954) 357-6040
1600 NW 30TH AVE (NW BLOUNT ROAD)
POMPANO BEACH FL 33069
Qty 1000

Description
FDOT PAY ITEM # 120-6: EMBANKMENT

Item **PNC2127485B1-06-07 - Group 6 Earthwork and Aggregates: GRAVEL FILL**

Lot Description **Group 6 Earthwork and Aggregates**

Quantity **50 cubic yard**

Unit Price

Delivery Location **Broward County Board of County
Commissioners**
SH0044
HIGHWAY & BRIDGE MAINTENANCE DIVISION
PHONE:(954) 357-6040
1600 NW 30TH AVE (NW BLOUNT ROAD)
POMPANO BEACH FL 33069
Qty 50

Description
FDOT PAY ITEM # 120-72A: GRAVEL FILL

Item **PNC2127485B1-06-08 - Group 6 Earthwork and Aggregates: 2 IN BROWN RIVER ROCK**

Lot Description **Group 6 Earthwork and Aggregates**

Quantity **50 cubic yard**

Unit Price

Delivery Location **Broward County Board of County**

Commissioners

SH0044

HIGHWAY & BRIDGE MAINTENANCE DIVISION

PHONE:(954) 357-6040

1600 NW 30TH AVE (NW BLOUNT ROAD)

POMPANO BEACH FL 33069

Qty 50

Description

FDOT PAY ITEM # 120-72B: 2 IN BROWN RIVER ROCK

Item **PNC2127485B1--06-09 - Group 6 Earthwork and Aggregates: FLOWABLE FILL**

Lot Description **Group 6 Earthwork and Aggregates**

Quantity **200 cubic yard**

Unit Price

Delivery Location **Broward County Board of County
Commissioners**

SH0044

HIGHWAY & BRIDGE MAINTENANCE DIVISION

PHONE:(954) 357-6040

1600 NW 30TH AVE (NW BLOUNT ROAD)

POMPANO BEACH FL 33069

Qty 200

Description

FDOT PAY ITEM # 121-70-2: FLOWABLE FILL

Item **PNC2127485B1--06-10 - Group 6 Earthwork and Aggregates: FLOWABLE FINE GROUT, 3000 PSI**

Lot Description **Group 6 Earthwork and Aggregates**

Quantity **50 cubic yard**

Unit Price

Delivery Location **Broward County Board of County
Commissioners**

SH0044

HIGHWAY & BRIDGE MAINTENANCE DIVISION

PHONE:(954) 357-6040

1600 NW 30TH AVE (NW BLOUNT ROAD)

POMPANO BEACH FL 33069

Qty 50

Description

FDOT PAY ITEM # N/A: FLOWABLE FINE GROUT, 3000 PSI

Item **PNC2127485B1--06-11 - Group 6 Earthwork and Aggregates: EXCAVATION FOR STRUCTURES AND PIPE**

Lot Description **Group 6 Earthwork and Aggregates**

Quantity **50 cubic yard**

Unit Price

Delivery Location **Broward County Board of County
Commissioners**

SH0044

HIGHWAY & BRIDGE MAINTENANCE DIVISION

PHONE:(954) 357-6040
1600 NW 30TH AVE (NW BLOUNT ROAD)
POMPANO BEACH FL 33069
Qty 50

Description
FDOT PAY ITEM # 125-1: EXCAVATION FOR STRUCTURES AND PIPE

Item **PNC2127485B1--06-12 - Group 6 Earthwork and Aggregates: SAND FILL, F&I**
Lot Description **Group 6 Earthwork and Aggregates**
Quantity **100 cubic yard**
Unit Price
Delivery Location **Broward County Board of County
Commissioners**
SH0044
HIGHWAY & BRIDGE MAINTENANCE DIVISION
PHONE:(954) 357-6040
1600 NW 30TH AVE (NW BLOUNT ROAD)
POMPANO BEACH FL 33069
Qty 100

Description
FDOT PAY ITEM # N/A: SAND FILL, F&I

Item **PNC2127485B1--06-13 - Group 6 Earthwork and Aggregates: GEOSYNTHETIC REINFORCED SOIL SLOPE**
Lot Description **Group 6 Earthwork and Aggregates**
Quantity **50 square foot**
Unit Price
Delivery Location **Broward County Board of County
Commissioners**
SH0044
HIGHWAY & BRIDGE MAINTENANCE DIVISION
PHONE:(954) 357-6040
1600 NW 30TH AVE (NW BLOUNT ROAD)
POMPANO BEACH FL 33069
Qty 50

Description
FDOT PAY ITEM # 145-1: GEOSYNTHETIC REINFORCED SOIL SLOPE

Item **PNC2127485B1--06-14 - Group 6 Earthwork and Aggregates: PREPARED SOIL LAYER, FINISH SOIL DEPTH, 6
IN**
Lot Description **Group 6 Earthwork and Aggregates**
Quantity **50 square yard**
Unit Price
Delivery Location **Broward County Board of County
Commissioners**
SH0044
HIGHWAY & BRIDGE MAINTENANCE DIVISION
PHONE:(954) 357-6040
1600 NW 30TH AVE (NW BLOUNT ROAD)

POMPANO BEACH FL 33069

Qty 50

Description

FDOT PAY ITEM # 162-1-1: PREPARED SOIL LAYER, FINISH SOIL DEPTH, 6 IN

Item **PNC2127485B1--06-15 - Group 6 Earthwork and Aggregates: PREPARED SOIL LAYER, ORGANIC SOIL LAYER, 6 IN**

Lot Description **Group 6 Earthwork and Aggregates**

Quantity **50 square yard**

Unit Price

Delivery Location **Broward County Board of County
Commissioners**

SH0044

HIGHWAY & BRIDGE MAINTENANCE DIVISION

PHONE:(954) 357-6040

1600 NW 30TH AVE (NW BLOUNT ROAD)

POMPANO BEACH FL 33069

Qty 50

Description

FDOT PAY ITEM # 162-2-1: PREPARED SOIL LAYER, ORGANIC SOIL LAYER, 6 IN

Item **PNC2127485B1--06-16 - Group 6 Earthwork and Aggregates: BALLAST ROCK, FRENCH DRAIN AGGREGATE, F&I**

Lot Description **Group 6 Earthwork and Aggregates**

Quantity **7000 cubic yard**

Unit Price

Delivery Location **Broward County Board of County
Commissioners**

SH0044

HIGHWAY & BRIDGE MAINTENANCE DIVISION

PHONE:(954) 357-6040

1600 NW 30TH AVE (NW BLOUNT ROAD)

POMPANO BEACH FL 33069

Qty 7000

Description

FDOT PAY ITEM # N/A: BALLAST ROCK, FRENCH DRAIN AGGREGATE, F&I

Item **PNC2127485B1--06-17 - Group 6 Earthwork and Aggregates: DRILLING HOLES FOR PRESSURE GROUTING FOR PIPE UP TO 4 IN INSIDE DIA**

Lot Description **Group 6 Earthwork and Aggregates**

Quantity **20 each**

Unit Price

Delivery Location **Broward County Board of County
Commissioners**

SH0044

HIGHWAY & BRIDGE MAINTENANCE DIVISION

PHONE:(954) 357-6040

1600 NW 30TH AVE (NW BLOUNT ROAD)

POMPANO BEACH FL 33069

Qty 20

Description

FDOT PAY ITEM # 173-71: DRILLING HOLES FOR PRESSURE GROUTING FOR PIPE UP TO 4 IN INSIDE DIA - EACH

Item **PNC2127485B1--06-18 - Group 6 Earthwork and Aggregates: GROUT PIPE INSTALLATION UP TO 4 IN INSIDE DIA**

Lot Description **Group 6 Earthwork and Aggregates**

Quantity **50 linear foot**

Unit Price

Delivery Location **Broward County Board of County Commissioners**

SH0044

HIGHWAY & BRIDGE MAINTENANCE DIVISION

PHONE:(954) 357-6040

1600 NW 30TH AVE (NW BLOUNT ROAD)

POMPANO BEACH FL 33069

Qty 50

Description

FDOT PAY ITEM # 173-76: GROUT PIPE INSTALLATION UP TO 4 IN INSIDE DIA

Item **PNC2127485B1--06-19 - Group 6 Earthwork and Aggregates: SUBSURFACE PRESSURE GROUTING, SAND CEMENT**

Lot Description **Group 6 Earthwork and Aggregates**

Quantity **50 cubic yard**

Unit Price

Delivery Location **Broward County Board of County Commissioners**

SH0044

HIGHWAY & BRIDGE MAINTENANCE DIVISION

PHONE:(954) 357-6040

1600 NW 30TH AVE (NW BLOUNT ROAD)

POMPANO BEACH FL 33069

Qty 50

Description

FDOT PAY ITEM # 173-77-1: SUBSURFACE PRESSURE GROUTING, SAND CEMENT

Item **PNC2127485B1--07-01 - Group 7 Pavement: TYPE B STABILIZATION**

Lot Description **Group 7 Pavement**

Quantity **20000 square yard**

Unit Price

Delivery Location **Broward County Board of County Commissioners**

SH0044

HIGHWAY & BRIDGE MAINTENANCE DIVISION

PHONE:(954) 357-6040

1600 NW 30TH AVE (NW BLOUNT ROAD)

POMPANO BEACH FL 33069
Qty 20000

Description

FDOT PAY ITEM # 160-4: TYPE B STABILIZATION

Item **PNC2127485B1--07-02 - Group 7 Pavement: RESEATING CONCRETE PAVEMENT**

Lot Description **Group 7 Pavement**

Quantity **20 square yard**

Unit Price

Delivery Location **Broward County Board of County
Commissioners**

SH0044
HIGHWAY & BRIDGE MAINTENANCE DIVISION
PHONE:(954) 357-6040
1600 NW 30TH AVE (NW BLOUNT ROAD)
POMPANO BEACH FL 33069
Qty 20

Description

FDOT PAY ITEM # 175-1: RESEATING CONCRETE PAVEMENT

Item **PNC2127485B1--07-03 - Group 7 Pavement: REWORKING LIMEROCK BASE, 6 IN**

Lot Description **Group 7 Pavement**

Quantity **20 square yard**

Unit Price

Delivery Location **Broward County Board of County
Commissioners**

SH0044
HIGHWAY & BRIDGE MAINTENANCE DIVISION
PHONE:(954) 357-6040
1600 NW 30TH AVE (NW BLOUNT ROAD)
POMPANO BEACH FL 33069
Qty 20

Description

FDOT PAY ITEM # 210-1-1: REWORKING LIMEROCK BASE, 6 IN

Item **PNC2127485B1--07-04 - Group 7 Pavement: REWORKING LIMEROCK BASE, 4 IN**

Lot Description **Group 7 Pavement**

Quantity **20 square yard**

Unit Price

Delivery Location **Broward County Board of County
Commissioners**

SH0044
HIGHWAY & BRIDGE MAINTENANCE DIVISION
PHONE:(954) 357-6040
1600 NW 30TH AVE (NW BLOUNT ROAD)
POMPANO BEACH FL 33069
Qty 20

Description

FDOT PAY ITEM # 210-1-8: REWORKING LIMEROCK BASE, 4 IN

Item **PNC2127485B1--07-05 - Group 7 Pavement: REWORKING LIMEROCK BASE, 3 IN**
Lot Description **Group 7 Pavement**
Quantity **2000 square yard**
Unit Price
Delivery Location **Broward County Board of County
Commissioners**
SH0044
HIGHWAY & BRIDGE MAINTENANCE DIVISION
PHONE:(954) 357-6040
1600 NW 30TH AVE (NW BLOUNT ROAD)
POMPANO BEACH FL 33069
Qty 2000

Description
FDOT PAY ITEM # 210-1-9: REWORKING LIMEROCK BASE, 3 IN

Item **PNC2127485B1--07-06 - Group 7 Pavement: LIMEROCK, NEW MATERIAL FOR REWORKING BASE**
Lot Description **Group 7 Pavement**
Quantity **20 cubic yard**
Unit Price
Delivery Location **Broward County Board of County
Commissioners**
SH0044
HIGHWAY & BRIDGE MAINTENANCE DIVISION
PHONE:(954) 357-6040
1600 NW 30TH AVE (NW BLOUNT ROAD)
POMPANO BEACH FL 33069
Qty 20

Description
FDOT PAY ITEM # 210-2: LIMEROCK, NEW MATERIAL FOR REWORKING BASE

Item **PNC2127485B1--07-07 - Group 7 Pavement: OPTIONAL BASE, BASE GROUP 03**
Lot Description **Group 7 Pavement**
Quantity **20 square yard**
Unit Price
Delivery Location **Broward County Board of County
Commissioners**
SH0044
HIGHWAY & BRIDGE MAINTENANCE DIVISION
PHONE:(954) 357-6040
1600 NW 30TH AVE (NW BLOUNT ROAD)
POMPANO BEACH FL 33069
Qty 20

Description
FDOT PAY ITEM # 285-703: OPTIONAL BASE, BASE GROUP 03

Item **PNC2127485B1--07-08 - Group 7 Pavement: OPTIONAL BASE, BASE GROUP 04**
Lot Description **Group 7 Pavement**
Quantity **20 square yard**
Unit Price
Delivery Location **Broward County Board of County
Commissioners**
SH0044
HIGHWAY & BRIDGE MAINTENANCE DIVISION
PHONE:(954) 357-6040
1600 NW 30TH AVE (NW BLOUNT ROAD)
POMPANO BEACH FL 33069
Qty 20

Description
FDOT PAY ITEM # 285-704: OPTIONAL BASE, BASE GROUP 04

Item **PNC2127485B1--07-09 - Group 7 Pavement: OPTIONAL BASE, BASE GROUP 05**
Lot Description **Group 7 Pavement**
Quantity **20 square yard**
Unit Price
Delivery Location **Broward County Board of County
Commissioners**
SH0044
HIGHWAY & BRIDGE MAINTENANCE DIVISION
PHONE:(954) 357-6040
1600 NW 30TH AVE (NW BLOUNT ROAD)
POMPANO BEACH FL 33069
Qty 20

Description
FDOT PAY ITEM # 285-705: OPTIONAL BASE, BASE GROUP 05

Item **PNC2127485B1--07-10 - Group 7 Pavement: OPTIONAL BASE, BASE GROUP 06**
Lot Description **Group 7 Pavement**
Quantity **400 square yard**
Unit Price
Delivery Location **Broward County Board of County
Commissioners**
SH0044
HIGHWAY & BRIDGE MAINTENANCE DIVISION
PHONE:(954) 357-6040
1600 NW 30TH AVE (NW BLOUNT ROAD)
POMPANO BEACH FL 33069
Qty 400

Description
FDOT PAY ITEM # 285-706: OPTIONAL BASE, BASE GROUP 06

Item **PNC2127485B1--07-11 - Group 7 Pavement: OPTIONAL BASE, BASE GROUP 07**
Lot Description **Group 7 Pavement**

Quantity **20 square yard**
Unit Price
Delivery Location **Broward County Board of County
Commissioners**
SH0044
HIGHWAY & BRIDGE MAINTENANCE DIVISION
PHONE:(954) 357-6040
1600 NW 30TH AVE (NW BLOUNT ROAD)
POMPANO BEACH FL 33069
Qty 20

Description
FDOT PAY ITEM # 285-707: OPTIONAL BASE, BASE GROUP 07

Item **PNC2127485B1-07-12 - Group 7 Pavement: OPTIONAL BASE, BASE GROUP 08**
Lot Description **Group 7 Pavement**
Quantity **20 square yard**
Unit Price
Delivery Location **Broward County Board of County
Commissioners**
SH0044
HIGHWAY & BRIDGE MAINTENANCE DIVISION
PHONE:(954) 357-6040
1600 NW 30TH AVE (NW BLOUNT ROAD)
POMPANO BEACH FL 33069
Qty 20

Description
FDOT PAY ITEM # 285-708: OPTIONAL BASE, BASE GROUP 08

Item **PNC2127485B1-07-13 - Group 7 Pavement: OPTIONAL BASE, BASE GROUP 09**
Lot Description **Group 7 Pavement**
Quantity **20 square yard**
Unit Price
Delivery Location **Broward County Board of County
Commissioners**
SH0044
HIGHWAY & BRIDGE MAINTENANCE DIVISION
PHONE:(954) 357-6040
1600 NW 30TH AVE (NW BLOUNT ROAD)
POMPANO BEACH FL 33069
Qty 20

Description
FDOT PAY ITEM # 285-709: OPTIONAL BASE, BASE GROUP 09

Item **PNC2127485B1-07-14 - Group 7 Pavement: OPTIONAL BASE, BASE GROUP 10**
Lot Description **Group 7 Pavement**
Quantity **20 square yard**
Unit Price

Delivery Location **Broward County Board of County
Commissioners**
SH0044
HIGHWAY & BRIDGE MAINTENANCE DIVISION
PHONE:(954) 357-6040
1600 NW 30TH AVE (NW BLOUNT ROAD)
POMPANO BEACH FL 33069
Qty 20

Description
FDOT PAY ITEM # 285-710: OPTIONAL BASE, BASE GROUP 10

Item **PNC2127485B1--07-15 - Group 7 Pavement: OPTIONAL BASE, BASE GROUP 11**
Lot Description **Group 7 Pavement**
Quantity **5000 square yard**
Unit Price

Delivery Location **Broward County Board of County
Commissioners**
SH0044
HIGHWAY & BRIDGE MAINTENANCE DIVISION
PHONE:(954) 357-6040
1600 NW 30TH AVE (NW BLOUNT ROAD)
POMPANO BEACH FL 33069
Qty 5000

Description
FDOT PAY ITEM # 285-711: OPTIONAL BASE, BASE GROUP 11

Item **PNC2127485B1--07-16 - Group 7 Pavement: OPTIONAL BASE, BASE GROUP 12**
Lot Description **Group 7 Pavement**
Quantity **20 square yard**
Unit Price

Delivery Location **Broward County Board of County
Commissioners**
SH0044
HIGHWAY & BRIDGE MAINTENANCE DIVISION
PHONE:(954) 357-6040
1600 NW 30TH AVE (NW BLOUNT ROAD)
POMPANO BEACH FL 33069
Qty 20

Description
FDOT PAY ITEM # 285-712: OPTIONAL BASE, BASE GROUP 12

Item **PNC2127485B1--07-17 - Group 7 Pavement: OPTIONAL BASE, BASE GROUP 13**
Lot Description **Group 7 Pavement**
Quantity **20 square yard**
Unit Price

Delivery Location **Broward County Board of County
Commissioners**
SH0044

HIGHWAY & BRIDGE MAINTENANCE DIVISION
PHONE:(954) 357-6040
1600 NW 30TH AVE (NW BLOUNT ROAD)
POMPANO BEACH FL 33069
Qty 20

Description

FDOT PAY ITEM # 285-713: OPTIONAL BASE, BASE GROUP 13

Item **PNC2127485B1--07-18 - Group 7 Pavement: OPTIONAL BASE, BASE GROUP 14**

Lot Description **Group 7 Pavement**

Quantity **20 square yard**

Unit Price

Delivery Location **Broward County Board of County
Commissioners**

SH0044
HIGHWAY & BRIDGE MAINTENANCE DIVISION
PHONE:(954) 357-6040
1600 NW 30TH AVE (NW BLOUNT ROAD)
POMPANO BEACH FL 33069
Qty 20

Description

FDOT PAY ITEM # 285-714: OPTIONAL BASE, BASE GROUP 14

Item **PNC2127485B1--07-19 - Group 7 Pavement: OPTIONAL BASE, BASE GROUP 15**

Lot Description **Group 7 Pavement**

Quantity **20 square yard**

Unit Price

Delivery Location **Broward County Board of County
Commissioners**

SH0044
HIGHWAY & BRIDGE MAINTENANCE DIVISION
PHONE:(954) 357-6040
1600 NW 30TH AVE (NW BLOUNT ROAD)
POMPANO BEACH FL 33069
Qty 20

Description

FDOT PAY ITEM # 285-715A: OPTIONAL BASE, BASE GROUP 15

Item **PNC2127485B1--07-20 - Group 7 Pavement: OPTIONAL BASE, BASE GROUP 15, ASPHALT BASE OPTION
ONLY**

Lot Description **Group 7 Pavement**

Quantity **20 square yard**

Unit Price

Delivery Location **Broward County Board of County
Commissioners**

SH0044
HIGHWAY & BRIDGE MAINTENANCE DIVISION
PHONE:(954) 357-6040

1600 NW 30TH AVE (NW BLOUNT ROAD)

POMPANO BEACH FL 33069

Qty 20

Description

FDOT PAY ITEM # 285-715B: OPTIONAL BASE, BASE GROUP 15, ASPHALT BASE OPTION ONLY

Item **PNC2127485B1--07-21 - Group 7 Pavement: TURNOUT CONSTRUCTION/DRIVEWAY BASE-OPTIONAL MATERIALS**

Lot Description **Group 7 Pavement**

Quantity **20 square yard**

Unit Price

Delivery Location **Broward County Board of County
Commissioners**

SH0044

HIGHWAY & BRIDGE MAINTENANCE DIVISION

PHONE:(954) 357-6040

1600 NW 30TH AVE (NW BLOUNT ROAD)

POMPANO BEACH FL 33069

Qty 20

Description

FDOT PAY ITEM # 286-1: TURNOUT CONSTRUCTION/DRIVEWAY BASE-OPTIONAL MATERIALS

Item **PNC2127485B1--07-22 - Group 7 Pavement: ASPHALT TREATED PERMEABLE BASE**

Lot Description **Group 7 Pavement**

Quantity **20 cubic yard**

Unit Price

Delivery Location **Broward County Board of County
Commissioners**

SH0044

HIGHWAY & BRIDGE MAINTENANCE DIVISION

PHONE:(954) 357-6040

1600 NW 30TH AVE (NW BLOUNT ROAD)

POMPANO BEACH FL 33069

Qty 20

Description

FDOT PAY ITEM # 287-1: ASPHALT TREATED PERMEABLE BASE

Item **PNC2127485B1--07-23 - Group 7 Pavement: CEMENT TREATED PERMEABLE BASE**

Lot Description **Group 7 Pavement**

Quantity **20 cubic yard**

Unit Price

Delivery Location **Broward County Board of County
Commissioners**

SH0044

HIGHWAY & BRIDGE MAINTENANCE DIVISION

PHONE:(954) 357-6040

1600 NW 30TH AVE (NW BLOUNT ROAD)

POMPANO BEACH FL 33069

Qty 20

Description

FDOT PAY ITEM # 288-001-A: CEMENT TREATED PERMEABLE BASE

Item **PNC2127485B1--07-24 - Group 7 Pavement: BITUMINOUS CRACK AND JOINT SEALING FOR ASPHALTIC CONCRETE ROADWAY**

Lot Description **Group 7 Pavement**

Quantity **50 linear foot**

Unit Price

Delivery Location **Broward County Board of County
Commissioners**

SH0044

HIGHWAY & BRIDGE MAINTENANCE DIVISION

PHONE:(954) 357-6040

1600 NW 30TH AVE (NW BLOUNT ROAD)

POMPANO BEACH FL 33069

Qty 50

Description

FDOT PAY ITEM # 305-1: BITUMINOUS CRACK AND JOINT SEALING FOR ASPHALTIC CONCRETE ROADWAY

Item **PNC2127485B1--07-25 - Group 7 Pavement: MILLING EXISTING ASPHALT PAVEMENT, 1 IN AVG DEPTH**

Lot Description **Group 7 Pavement**

Quantity **12000 square yard**

Unit Price

Delivery Location **Broward County Board of County
Commissioners**

SH0044

HIGHWAY & BRIDGE MAINTENANCE DIVISION

PHONE:(954) 357-6040

1600 NW 30TH AVE (NW BLOUNT ROAD)

POMPANO BEACH FL 33069

Qty 12000

Description

FDOT PAY ITEM # 327-70-1: MILLING EXISTING ASPHALT PAVEMENT, 1 IN AVG DEPTH

Item **PNC2127485B1--07-26 - Group 7 Pavement: MILLING EXISTING ASPHALT PAVEMENT, 3 IN AVG DEPTH**

Lot Description **Group 7 Pavement**

Quantity **8000 square yard**

Unit Price

Delivery Location **Broward County Board of County
Commissioners**

SH0044

HIGHWAY & BRIDGE MAINTENANCE DIVISION

PHONE:(954) 357-6040

1600 NW 30TH AVE (NW BLOUNT ROAD)

POMPANO BEACH FL 33069

Qty 8000

Description

FDOT PAY ITEM # 327-70-4: MILLING EXISTING ASPHALT PAVEMENT, 3 IN AVG DEPTH

Item **PNC2127485B1--07-27 - Group 7 Pavement: MILLING EXISTING ASPHALT PAVEMENT, 2 IN AVG DEPTH**
Lot Description **Group 7 Pavement**
Quantity **200000 square yard**
Unit Price
Delivery Location **Broward County Board of County
Commissioners**
SH0044
HIGHWAY & BRIDGE MAINTENANCE DIVISION
PHONE:(954) 357-6040
1600 NW 30TH AVE (NW BLOUNT ROAD)
POMPANO BEACH FL 33069
Qty 200000

Description

FDOT PAY ITEM # 327-70-5: MILLING EXISTING ASPHALT PAVEMENT, 2 IN AVG DEPTH

Item **PNC2127485B1--07-28 - Group 7 Pavement: MILLING EXISTING ASPHALT PAVEMENT, 1 1/2 IN AVG DEPTH**
Lot Description **Group 7 Pavement**
Quantity **4000 square yard**
Unit Price
Delivery Location **Broward County Board of County
Commissioners**
SH0044
HIGHWAY & BRIDGE MAINTENANCE DIVISION
PHONE:(954) 357-6040
1600 NW 30TH AVE (NW BLOUNT ROAD)
POMPANO BEACH FL 33069
Qty 4000

Description

FDOT PAY ITEM # 327-70-6: MILLING EXISTING ASPHALT PAVEMENT, 1 1/2 IN AVG DEPTH

Item **PNC2127485B1--07-29 - Group 7 Pavement: MILLING EXISTING ASPHALT PAVEMENT, 2 1/2 IN AVG DEPTH**
Lot Description **Group 7 Pavement**
Quantity **400 square yard**
Unit Price
Delivery Location **Broward County Board of County
Commissioners**
SH0044
HIGHWAY & BRIDGE MAINTENANCE DIVISION
PHONE:(954) 357-6040
1600 NW 30TH AVE (NW BLOUNT ROAD)
POMPANO BEACH FL 33069
Qty 400

Description

FDOT PAY ITEM # 327-70-8: MILLING EXISTING ASPHALT PAVEMENT, 2 1/2 IN AVG DEPTH

Item **PNC2127485B1--07-30 - Group 7 Pavement: MILLING EXISTING ASPHALT PAVEMENT, 1/2 IN AVG DEPTH**
Lot Description **Group 7 Pavement**
Quantity **400 square yard**
Unit Price
Delivery Location **Broward County Board of County
Commissioners**
SH0044
HIGHWAY & BRIDGE MAINTENANCE DIVISION
PHONE:(954) 357-6040
1600 NW 30TH AVE (NW BLOUNT ROAD)
POMPANO BEACH FL 33069
Qty 400

Description
FDOT PAY ITEM # 327-70-16: MILLING EXISTING ASPHALT PAVEMENT, 1/2 IN AVG DEPTH

Item **PNC2127485B1--07-31 - Group 7 Pavement: MILLING EXISTING ASPHALT PAVEMENT, 3/4 IN AVG DEPTH**
Lot Description **Group 7 Pavement**
Quantity **400 square yard**
Unit Price
Delivery Location **Broward County Board of County
Commissioners**
SH0044
HIGHWAY & BRIDGE MAINTENANCE DIVISION
PHONE:(954) 357-6040
1600 NW 30TH AVE (NW BLOUNT ROAD)
POMPANO BEACH FL 33069
Qty 400

Description
FDOT PAY ITEM # 327-70-19: MILLING EXISTING ASPHALT PAVEMENT, 3/4 IN AVG DEPTH

Item **PNC2127485B1--07-32 - Group 7 Pavement: TYPE S ASPHALTIC CONCRETE, F&I**
Lot Description **Group 7 Pavement**
Quantity **50 ton**
Unit Price
Delivery Location **Broward County Board of County
Commissioners**
SH0044
HIGHWAY & BRIDGE MAINTENANCE DIVISION
PHONE:(954) 357-6040
1600 NW 30TH AVE (NW BLOUNT ROAD)
POMPANO BEACH FL 33069
Qty 50

Description
FDOT PAY ITEM # N/A: TYPE S ASPHALTIC CONCRETE, F&I

Item **PNC2127485B1--07-33 - Group 7 Pavement: TEMPORARY PATCH USING COLD ASPHALTIC MIX, F&I**
Lot Description **Group 7 Pavement**
Quantity **100 cubic foot**
Unit Price
Delivery Location **Broward County Board of County
Commissioners**
SH0044
HIGHWAY & BRIDGE MAINTENANCE DIVISION
PHONE:(954) 357-6040
1600 NW 30TH AVE (NW BLOUNT ROAD)
POMPANO BEACH FL 33069
Qty 100

Description
FDOT PAY ITEM # N/A: TEMPORARY PATCH USING COLD ASPHALTIC MIX, F&I

Item **PNC2127485B1--07-34 - Group 7 Pavement: SUPERPAVE ASPHALTIC CONCRETE, TRAFFIC B, C, OR E, LESS THAN 100 TON**
Lot Description **Group 7 Pavement**
Quantity **2000 ton**
Unit Price
Delivery Location **Broward County Board of County
Commissioners**
SH0044
HIGHWAY & BRIDGE MAINTENANCE DIVISION
PHONE:(954) 357-6040
1600 NW 30TH AVE (NW BLOUNT ROAD)
POMPANO BEACH FL 33069
Qty 2000

Description
FDOT PAY ITEM # 334-1-12A, 334-1-13A, OR 334-1-15A: SUPERPAVE ASPHALTIC CONCRETE, TRAFFIC B, C, OR E, LESS THAN 100 TON

Item **PNC2127485B1--07-35 - Group 7 Pavement: SUPERPAVE ASPHALTIC CONCRETE, TRAFFIC B, C, OR E, 100 to 500 TON**
Lot Description **Group 7 Pavement**
Quantity **400 ton**
Unit Price
Delivery Location **Broward County Board of County
Commissioners**
SH0044
HIGHWAY & BRIDGE MAINTENANCE DIVISION
PHONE:(954) 357-6040
1600 NW 30TH AVE (NW BLOUNT ROAD)
POMPANO BEACH FL 33069
Qty 400

Description
FDOT PAY ITEM # 334-1-12B, 334-1-13B, OR 334-1-15B: SUPERPAVE ASPHALTIC CONCRETE, TRAFFIC B, C, OR E, 100 to 500 TON

Item **PNC2127485B1--07-36 - Group 7 Pavement: SUPERPAVE ASPHALTIC CONCRETE, TRAFFIC B, C, OR E, GREATER THAN/EQUAL TO 501 TON**

Lot Description **Group 7 Pavement**

Quantity **10000 ton**

Unit Price

Delivery Location **Broward County Board of County
Commissioners**

SH0044

HIGHWAY & BRIDGE MAINTENANCE DIVISION

PHONE:(954) 357-6040

1600 NW 30TH AVE (NW BLOUNT ROAD)

POMPANO BEACH FL 33069

Qty 10000

Description

FDOT PAY ITEM # 334-1-12C, 334-1-13C, OR 334-1-15C: SUPERPAVE ASPHALTIC CONCRETE, TRAFFIC B, C, OR E, GREATER THAN OR EQUAL TO 501 TON

Item **PNC2127485B1--07-37 - Group 7 Pavement: SUPERPAVE ASPHALTIC CONCRETE, TRAFFIC B, C, OR E, PG 76-22**

Lot Description **Group 7 Pavement**

Quantity **400 ton**

Unit Price

Delivery Location **Broward County Board of County
Commissioners**

SH0044

HIGHWAY & BRIDGE MAINTENANCE DIVISION

PHONE:(954) 357-6040

1600 NW 30TH AVE (NW BLOUNT ROAD)

POMPANO BEACH FL 33069

Qty 400

Description

FDOT PAY ITEM # 334-1-52, 334-1-53, OR 334-1-55: SUPERPAVE ASPHALTIC CONCRETE, TRAFFIC B, C, OR E, PG 76-22

Item **PNC2127485B1--07-38 - Group 7 Pavement: SUPERPAVE ASPHALTIC CONCRETE, TRAFFIC B, C, OR E, HIGH POLYMER**

Lot Description **Group 7 Pavement**

Quantity **400 ton**

Unit Price

Delivery Location **Broward County Board of County
Commissioners**

SH0044

HIGHWAY & BRIDGE MAINTENANCE DIVISION

PHONE:(954) 357-6040

1600 NW 30TH AVE (NW BLOUNT ROAD)

POMPANO BEACH FL 33069

Qty 400

Description

FDOT PAY ITEM # 334-1-56, 334-1-57, OR 334-1-59: SUPERPAVE ASPHALTIC CONCRETE, TRAFFIC B, C, OR E, HIGH POLYMER

Item **PNC2127485B1--07-39 - Group 7 Pavement: ASPHALT CONCRETE FRICTION COURSE,TRAFFIC B, C, OR E, FC-9.5, FC-12.5 PG 76-22**

Lot Description **Group 7 Pavement**

Quantity **10000 ton**

Unit Price

Delivery Location **Broward County Board of County Commissioners**
SH0044
HIGHWAY & BRIDGE MAINTENANCE DIVISION
PHONE:(954) 357-6040
1600 NW 30TH AVE (NW BLOUNT ROAD)
POMPANO BEACH FL 33069
Qty 10000

Description

FDOT PAY ITEM # 337-7-80, 337-7-81, 337-7-82, 337-7-83, OR 337-7-88: ASPHALT CONCRETE FRICTION COURSE,TRAFFIC B, C, OR E, FC-9.5, FC-12.5 PG 76-22

Item **PNC2127485B1--07-40 - Group 7 Pavement: ASPHALT CONCRETE FRICTION COURSE,TRAFFIC B, C, OR E FC-9.5, FC-12.5 HIGH POLYMER**

Lot Description **Group 7 Pavement**

Quantity **50 ton**

Unit Price

Delivery Location **Broward County Board of County Commissioners**
SH0044
HIGHWAY & BRIDGE MAINTENANCE DIVISION
PHONE:(954) 357-6040
1600 NW 30TH AVE (NW BLOUNT ROAD)
POMPANO BEACH FL 33069
Qty 50

Description

FDOT PAY ITEM # 337-7-90, 337-7-91, 337-7-92, 337-7-93, OR 337-7-95: ASPHALT CONCRETE FRICTION COURSE,TRAFFIC B, C, OR E FC-9.5, FC-12.5 HIGH POLYMER

Item **PNC2127485B1--07-41 - Group 7 Pavement: MISCELLANEOUS ASPHALT PAVEMENT**

Lot Description **Group 7 Pavement**

Quantity **100 ton**

Unit Price

Delivery Location **Broward County Board of County Commissioners**
SH0044
HIGHWAY & BRIDGE MAINTENANCE DIVISION
PHONE:(954) 357-6040
1600 NW 30TH AVE (NW BLOUNT ROAD)
POMPANO BEACH FL 33069
Qty 100

Description

FDOT PAY ITEM # 339-1: MISCELLANEOUS ASPHALT PAVEMENT

Item **PNC2127485B1--07-42 - Group 7 Pavement: PLAIN CEMENT CONCRETE PAVEMENT, 9 IN, 9.5 IN OR 10 IN**
Lot Description **Group 7 Pavement**
Quantity **50 square yard**
Unit Price
Delivery Location **Broward County Board of County
Commissioners**
SH0044
HIGHWAY & BRIDGE MAINTENANCE DIVISION
PHONE:(954) 357-6040
1600 NW 30TH AVE (NW BLOUNT ROAD)
POMPANO BEACH FL 33069
Qty 50

Description
FDOT PAY ITEM # 350-3-13: PLAIN CEMENT CONCRETE PAVEMENT, 9 IN, 9.5 IN OR 10 IN

Item **PNC2127485B1--07-43 - Group 7 Pavement: REINFORCED CEMENT CONCRETE PAVEMENT, 12 IN**
Lot Description **Group 7 Pavement**
Quantity **50 square yard**
Unit Price
Delivery Location **Broward County Board of County
Commissioners**
SH0044
HIGHWAY & BRIDGE MAINTENANCE DIVISION
PHONE:(954) 357-6040
1600 NW 30TH AVE (NW BLOUNT ROAD)
POMPANO BEACH FL 33069
Qty 50

Description
FDOT PAY ITEM # 350-4-13: REINFORCED CEMENT CONCRETE PAVEMENT, 12 IN

Item **PNC2127485B1--07-44 - Group 7 Pavement: CLEANING AND SEALING JOINTS- CONCRETE PAVEMENT**
Lot Description **Group 7 Pavement**
Quantity **50 linear foot**
Unit Price
Delivery Location **Broward County Board of County
Commissioners**
SH0044
HIGHWAY & BRIDGE MAINTENANCE DIVISION
PHONE:(954) 357-6040
1600 NW 30TH AVE (NW BLOUNT ROAD)
POMPANO BEACH FL 33069
Qty 50

Description
FDOT PAY ITEM # 350-5: CLEANING AND SEALING JOINTS- CONCRETE PAVEMENT

Item **PNC2127485B1--07-45 - Group 7 Pavement: CLEANING AND SEALING RANDOM CRACKS- CONCRETE
PAVEMENT**

Lot Description **Group 7 Pavement**
Quantity **200 linear foot**
Unit Price
Delivery Location **Broward County Board of County
Commissioners**
SH0044
HIGHWAY & BRIDGE MAINTENANCE DIVISION
PHONE:(954) 357-6040
1600 NW 30TH AVE (NW BLOUNT ROAD)
POMPANO BEACH FL 33069
Qty 200

Description
FDOT PAY ITEM # 350-6: CLEANING AND SEALING RANDOM CRACKS- CONCRETE PAVEMENT

Item **PNC2127485B1-07-46 - Group 7 Pavement: GRINDING CONCRETE PAVEMENT**
Lot Description **Group 7 Pavement**
Quantity **50 square yard**
Unit Price
Delivery Location **Broward County Board of County
Commissioners**
SH0044
HIGHWAY & BRIDGE MAINTENANCE DIVISION
PHONE:(954) 357-6040
1600 NW 30TH AVE (NW BLOUNT ROAD)
POMPANO BEACH FL 33069
Qty 50

Description
FDOT PAY ITEM # 352-70: GRINDING CONCRETE PAVEMENT

Item **PNC2127485B1-07-47 - Group 7 Pavement: CONCRETE PAVEMENT SLAB REPLACEMENT**
Lot Description **Group 7 Pavement**
Quantity **50 cubic yard**
Unit Price
Delivery Location **Broward County Board of County
Commissioners**
SH0044
HIGHWAY & BRIDGE MAINTENANCE DIVISION
PHONE:(954) 357-6040
1600 NW 30TH AVE (NW BLOUNT ROAD)
POMPANO BEACH FL 33069
Qty 50

Description
FDOT PAY ITEM # 353-70: CONCRETE PAVEMENT SLAB REPLACEMENT

Item **PNC2127485B1-07-48 - Group 7 Pavement: BRIDGE APPROACH EXPANSION JOINT FOR CONCRETE
PAVEMENT**
Lot Description **Group 7 Pavement**
Quantity **100 linear foot**

Unit Price

Delivery Location **Broward County Board of County
Commissioners**
SH0044
HIGHWAY & BRIDGE MAINTENANCE DIVISION
PHONE:(954) 357-6040
1600 NW 30TH AVE (NW BLOUNT ROAD)
POMPANO BEACH FL 33069
Qty 100

Description

FDOT PAY ITEM # 370-1: BRIDGE APPROACH EXPANSION JOINT FOR CONCRETE PAVEMENT

Item **PNC2127485B1-07-49 - Group 7 Pavement: PATTERNED PAVEMENT, VEHICULAR AREAS, FDOT APL 523-000-009**

Lot Description **Group 7 Pavement**

Quantity **100 square yard**

Unit Price

Delivery Location **Broward County Board of County
Commissioners**
SH0044
HIGHWAY & BRIDGE MAINTENANCE DIVISION
PHONE:(954) 357-6040
1600 NW 30TH AVE (NW BLOUNT ROAD)
POMPANO BEACH FL 33069
Qty 100

Description

FDOT PAY ITEM # 523-3A: PATTERNED PAVEMENT, VEHICULAR AREAS, FDOT APL 523-000-009, TRAFFIC PATTERNS ONLY

Item **PNC2127485B1-07-50 - Group 7 Pavement: PATTERNED PAVEMENT, NON-VEHICULAR AREAS**

Lot Description **Group 7 Pavement**

Quantity **100 square yard**

Unit Price

Delivery Location **Broward County Board of County
Commissioners**
SH0044
HIGHWAY & BRIDGE MAINTENANCE DIVISION
PHONE:(954) 357-6040
1600 NW 30TH AVE (NW BLOUNT ROAD)
POMPANO BEACH FL 33069
Qty 100

Description

FDOT PAY ITEM # 523-3B: PATTERNED PAVEMENT, NON-VEHICULAR AREAS

Item **PNC2127485B1-07-51 - Group 7 Pavement: PAVEMENT WATERPROOFING FABRIC**

Lot Description **Group 7 Pavement**

Quantity **20000 square foot**

Unit Price

Delivery Location **Broward County Board of County
Commissioners**
SH0044
HIGHWAY & BRIDGE MAINTENANCE DIVISION
PHONE:(954) 357-6040
1600 NW 30TH AVE (NW BLOUNT ROAD)
POMPANO BEACH FL 33069
Qty 20000

Description
FDOT ITEM # N/A: PAVEMENT WATERPROOFING FABRIC

Item **PNC2127485B1--08-01 - Group 8 Concrete: CONCRETE CLASS NS, GRAVITY WALL INDEX 400-011**
Lot Description **Group 8 Concrete**
Quantity **10 cubic yard**
Unit Price

Delivery Location **Broward County Board of County
Commissioners**
SH0044
HIGHWAY & BRIDGE MAINTENANCE DIVISION
PHONE:(954) 357-6040
1600 NW 30TH AVE (NW BLOUNT ROAD)
POMPANO BEACH FL 33069
Qty 10

Description
FDOT PAY ITEM # 400-0-11: CONCRETE CLASS NS, GRAVITY WALL INDEX 400-011

Item **PNC2127485B1--08-02 - Group 8 Concrete: CONCRETE, CLASS I (SEAL)**
Lot Description **Group 8 Concrete**
Quantity **10 cubic yard**
Unit Price

Delivery Location **Broward County Board of County
Commissioners**
SH0044
HIGHWAY & BRIDGE MAINTENANCE DIVISION
PHONE:(954) 357-6040
1600 NW 30TH AVE (NW BLOUNT ROAD)
POMPANO BEACH FL 33069
Qty 10

Description
FDOT PAY ITEM # 400-1-30: CONCRETE, CLASS I (SEAL)

Item **PNC2127485B1--08-03 - Group 8 Concrete: CLASS I CONCRETE**
Lot Description **Group 8 Concrete**
Quantity **20 cubic yard**
Unit Price

Delivery Location **Broward County Board of County
Commissioners**
SH0044

HIGHWAY & BRIDGE MAINTENANCE DIVISION
PHONE:(954) 357-6040
1600 NW 30TH AVE (NW BLOUNT ROAD)
POMPANO BEACH FL 33069
Qty 20

Description

FDOT PAY ITEM # 400-1-AAA: CLASS I CONCRETE

Item **PNC2127485B1--08-04 - Group 8 Concrete: CONCRETE CLASS II, CULVERTS**

Lot Description **Group 8 Concrete**

Quantity **10 cubic yard**

Unit Price

Delivery Location **Broward County Board of County
Commissioners**

SH0044

HIGHWAY & BRIDGE MAINTENANCE DIVISION
PHONE:(954) 357-6040
1600 NW 30TH AVE (NW BLOUNT ROAD)
POMPANO BEACH FL 33069
Qty 10

Description

FDOT PAY ITEM # 400-2-1: CONCRETE CLASS II, CULVERTS

Item **PNC2127485B1--08-05 - Group 8 Concrete: CONCRETE CLASS II, BRIDGE SUPERSTRUCTURE**

Lot Description **Group 8 Concrete**

Quantity **10 cubic yard**

Unit Price

Delivery Location **Broward County Board of County
Commissioners**

SH0044

HIGHWAY & BRIDGE MAINTENANCE DIVISION
PHONE:(954) 357-6040
1600 NW 30TH AVE (NW BLOUNT ROAD)
POMPANO BEACH FL 33069
Qty 10

Description

FDOT PAY ITEM # 400-2-4: CONCRETE CLASS II, BRIDGE SUPERSTRUCTURE

Item **PNC2127485B1--08-06 - Group 8 Concrete: CONCRETE CLASS II, BRIDGE SUBSTRUCTURE,**

Lot Description **Group 8 Concrete**

Quantity **10 cubic yard**

Unit Price

Delivery Location **Broward County Board of County
Commissioners**

SH0044

HIGHWAY & BRIDGE MAINTENANCE DIVISION
PHONE:(954) 357-6040
1600 NW 30TH AVE (NW BLOUNT ROAD)

POMPANO BEACH FL 33069

Qty 10

Description

FDOT PAY ITEM # 400-2-5: CONCRETE CLASS II, BRIDGE SUBSTRUCTURE,

Item **PNC2127485B1--08-07 - Group 8 Concrete: CONCRETE CLASS II, BULKHEAD,**

Lot Description **Group 8 Concrete**

Quantity **10 cubic yard**

Unit Price

Delivery Location **Broward County Board of County
Commissioners**

SH0044

HIGHWAY & BRIDGE MAINTENANCE DIVISION

PHONE:(954) 357-6040

1600 NW 30TH AVE (NW BLOUNT ROAD)

POMPANO BEACH FL 33069

Qty 10

Description

FDOT PAY ITEM # 400-2-8: CONCRETE CLASS II, BULKHEAD,

Item **PNC2127485B1--08-08 - Group 8 Concrete: CONCRETE CLASS II, APPROACH SLABS/BRIDGE DECK**

Lot Description **Group 8 Concrete**

Quantity **20 cubic yard**

Unit Price

Delivery Location **Broward County Board of County
Commissioners**

SH0044

HIGHWAY & BRIDGE MAINTENANCE DIVISION

PHONE:(954) 357-6040

1600 NW 30TH AVE (NW BLOUNT ROAD)

POMPANO BEACH FL 33069

Qty 20

Description

FDOT PAY ITEM # 400-2-10: CONCRETE CLASS II, APPROACH SLABS/BRIDGE DECK

Item **PNC2127485B1--08-09 - Group 8 Concrete: CONCRETE CLASS II, RETAINING WALLS**

Lot Description **Group 8 Concrete**

Quantity **10 cubic yard**

Unit Price

Delivery Location **Broward County Board of County
Commissioners**

SH0044

HIGHWAY & BRIDGE MAINTENANCE DIVISION

PHONE:(954) 357-6040

1600 NW 30TH AVE (NW BLOUNT ROAD)

POMPANO BEACH FL 33069

Qty 10

Description

FDOT PAY ITEM # 400-2-11: CONCRETE CLASS II, RETAINING WALLS

Item **PNC2127485B1--08-10 - Group 8 Concrete: CONCRETE CLASS II, TRENCH SLAB**
Lot Description **Group 8 Concrete**
Quantity **10 cubic yard**
Unit Price
Delivery Location **Broward County Board of County
Commissioners**
SH0044
HIGHWAY & BRIDGE MAINTENANCE DIVISION
PHONE:(954) 357-6040
1600 NW 30TH AVE (NW BLOUNT ROAD)
POMPANO BEACH FL 33069
Qty 10

Description
FDOT PAY ITEM # 400-2-12: CONCRETE CLASS II, TRENCH SLAB

Item **PNC2127485B1--08-11 - Group 8 Concrete: CONCRETE CLASS II, MASS, BRIDGE SUBSTRUCTURE**
Lot Description **Group 8 Concrete**
Quantity **10 cubic yard**
Unit Price
Delivery Location **Broward County Board of County
Commissioners**
SH0044
HIGHWAY & BRIDGE MAINTENANCE DIVISION
PHONE:(954) 357-6040
1600 NW 30TH AVE (NW BLOUNT ROAD)
POMPANO BEACH FL 33069
Qty 10

Description
FDOT PAY ITEM # 400-2-25: CONCRETE CLASS II, MASS, BRIDGE SUBSTRUCTURE

Item **PNC2127485B1--08-12 - Group 8 Concrete: CONCRETE CLASS II, PRECAST DECK OVERLAY**
Lot Description **Group 8 Concrete**
Quantity **10 cubic yard**
Unit Price
Delivery Location **Broward County Board of County
Commissioners**
SH0044
HIGHWAY & BRIDGE MAINTENANCE DIVISION
PHONE:(954) 357-6040
1600 NW 30TH AVE (NW BLOUNT ROAD)
POMPANO BEACH FL 33069
Qty 10

Description
FDOT PAY ITEM # 400-2-41: CONCRETE CLASS II, PRECAST DECK OVERLAY

Item **PNC2127485B1--08-13 - Group 8 Concrete: CONCRETE CLASS II, CAST-IN-PLACE TOPPING WITH SHRINKAGE REDUCING ADMIXTURE**

Lot Description **Group 8 Concrete**

Quantity **10 cubic yard**

Unit Price

Delivery Location **Broward County Board of County Commissioners**
SH0044
HIGHWAY & BRIDGE MAINTENANCE DIVISION
PHONE:(954) 357-6040
1600 NW 30TH AVE (NW BLOUNT ROAD)
POMPANO BEACH FL 33069
Qty 10

Description
FDOT PAY ITEM # 400-2-47: CONCRETE CLASS II, CAST-IN-PLACE TOPPING WITH SHRINKAGE REDUCING ADMIXTURE

Item **PNC2127485B1--08-14 - Group 8 Concrete: CLASS II CONCRETE**

Lot Description **Group 8 Concrete**

Quantity **20 cubic yard**

Unit Price

Delivery Location **Broward County Board of County Commissioners**
SH0044
HIGHWAY & BRIDGE MAINTENANCE DIVISION
PHONE:(954) 357-6040
1600 NW 30TH AVE (NW BLOUNT ROAD)
POMPANO BEACH FL 33069
Qty 20

Description
FDOT PAY ITEM # 400-2-AAA: CLASS II CONCRETE

Item **PNC2127485B1--08-15 - Group 8 Concrete: CONCRETE CLASS III, CULVERTS**

Lot Description **Group 8 Concrete**

Quantity **10 cubic yard**

Unit Price

Delivery Location **Broward County Board of County Commissioners**
SH0044
HIGHWAY & BRIDGE MAINTENANCE DIVISION
PHONE:(954) 357-6040
1600 NW 30TH AVE (NW BLOUNT ROAD)
POMPANO BEACH FL 33069
Qty 10

Description
FDOT PAY ITEM # 400-3-1: CONCRETE CLASS III, CULVERTS

Item **PNC2127485B1--08-16 - Group 8 Concrete: CONCRETE CLASS III, BULKHEAD**

Lot Description **Group 8 Concrete**

Quantity **10 cubic yard**
Unit Price
Delivery Location **Broward County Board of County
Commissioners**
SH0044
HIGHWAY & BRIDGE MAINTENANCE DIVISION
PHONE:(954) 357-6040
1600 NW 30TH AVE (NW BLOUNT ROAD)
POMPANO BEACH FL 33069
Qty 10

Description
FDOT PAY ITEM # 400-3-8: CONCRETE CLASS III, BULKHEAD

Item **PNC2127485B1-08-17 - Group 8 Concrete: CLASS III CONCRETE**
Lot Description **Group 8 Concrete**
Quantity **10 cubic yard**
Unit Price
Delivery Location **Broward County Board of County
Commissioners**
SH0044
HIGHWAY & BRIDGE MAINTENANCE DIVISION
PHONE:(954) 357-6040
1600 NW 30TH AVE (NW BLOUNT ROAD)
POMPANO BEACH FL 33069
Qty 10

Description
FDOT PAY ITEM # 400-3-AAA: CLASS III CONCRETE

Item **PNC2127485B1-08-18 - Group 8 Concrete: CONCRETE CLASS IV, CULVERTS**
Lot Description **Group 8 Concrete**
Quantity **10 cubic yard**
Unit Price
Delivery Location **Broward County Board of County
Commissioners**
SH0044
HIGHWAY & BRIDGE MAINTENANCE DIVISION
PHONE:(954) 357-6040
1600 NW 30TH AVE (NW BLOUNT ROAD)
POMPANO BEACH FL 33069
Qty 10

Description
FDOT PAY ITEM # 400-4-1: CONCRETE CLASS IV, CULVERTS

Item **PNC2127485B1-08-19 - Group 8 Concrete: CONCRETE CLASS IV, SUPERSTRUCTURE**
Lot Description **Group 8 Concrete**
Quantity **10 cubic yard**
Unit Price

Delivery Location **Broward County Board of County
Commissioners**
SH0044
HIGHWAY & BRIDGE MAINTENANCE DIVISION
PHONE:(954) 357-6040
1600 NW 30TH AVE (NW BLOUNT ROAD)
POMPANO BEACH FL 33069
Qty 10

Description
FDOT PAY ITEM # 400-4-4: CONCRETE CLASS IV, SUPERSTRUCTURE

Item **PNC2127485B1--08-20 - Group 8 Concrete: CONCRETE CLASS IV, BRIDGE SUBSTRUCTURE**
Lot Description **Group 8 Concrete**
Quantity **10 cubic yard**
Unit Price

Delivery Location **Broward County Board of County
Commissioners**
SH0044
HIGHWAY & BRIDGE MAINTENANCE DIVISION
PHONE:(954) 357-6040
1600 NW 30TH AVE (NW BLOUNT ROAD)
POMPANO BEACH FL 33069
Qty 10

Description
FDOT PAY ITEM # 400-4-5: CONCRETE CLASS IV, BRIDGE SUBSTRUCTURE

Item **PNC2127485B1--08-21 - Group 8 Concrete: CONCRETE CLASS IV, COUNTERWEIGHT**
Lot Description **Group 8 Concrete**
Quantity **10 cubic yard**
Unit Price

Delivery Location **Broward County Board of County
Commissioners**
SH0044
HIGHWAY & BRIDGE MAINTENANCE DIVISION
PHONE:(954) 357-6040
1600 NW 30TH AVE (NW BLOUNT ROAD)
POMPANO BEACH FL 33069
Qty 10

Description
FDOT PAY ITEM # 400-4-6: CONCRETE CLASS IV, COUNTERWEIGHT

Item **PNC2127485B1--08-22 - Group 8 Concrete: CONCRETE CLASS IV, BULKHEAD**
Lot Description **Group 8 Concrete**
Quantity **10 cubic yard**
Unit Price

Delivery Location **Broward County Board of County
Commissioners**
SH0044

HIGHWAY & BRIDGE MAINTENANCE DIVISION
PHONE:(954) 357-6040
1600 NW 30TH AVE (NW BLOUNT ROAD)
POMPANO BEACH FL 33069
Qty 10

Description

FDOT PAY ITEM # 400-4-8: CONCRETE CLASS IV, BULKHEAD

Item **PNC2127485B1--08-23 - Group 8 Concrete: CONCRETE CLASS IV, RETAINING WALLS**

Lot Description **Group 8 Concrete**

Quantity **10 cubic yard**

Unit Price

Delivery Location **Broward County Board of County
Commissioners**

SH0044

HIGHWAY & BRIDGE MAINTENANCE DIVISION
PHONE:(954) 357-6040
1600 NW 30TH AVE (NW BLOUNT ROAD)
POMPANO BEACH FL 33069
Qty 10

Description

FDOT PAY ITEM # 400-4-11: CONCRETE CLASS IV, RETAINING WALLS

Item **PNC2127485B1--08-24 - Group 8 Concrete: CONCRETE CLASS IV, MASS, SUBSTRUCTURE**

Lot Description **Group 8 Concrete**

Quantity **10 cubic yard**

Unit Price

Delivery Location **Broward County Board of County
Commissioners**

SH0044

HIGHWAY & BRIDGE MAINTENANCE DIVISION
PHONE:(954) 357-6040
1600 NW 30TH AVE (NW BLOUNT ROAD)
POMPANO BEACH FL 33069
Qty 10

Description

FDOT PAY ITEM # 400-4-25: CONCRETE CLASS IV, MASS, SUBSTRUCTURE

Item **PNC2127485B1--08-25 - Group 8 Concrete: CONCRETE CLASS IV, MASS, SUPERSTRUCTURE**

Lot Description **Group 8 Concrete**

Quantity **10 cubic yard**

Unit Price

Delivery Location **Broward County Board of County
Commissioners**

SH0044

HIGHWAY & BRIDGE MAINTENANCE DIVISION
PHONE:(954) 357-6040
1600 NW 30TH AVE (NW BLOUNT ROAD)

POMPANO BEACH FL 33069

Qty 10

Description

FDOT PAY ITEM # 400-4-26: CONCRETE CLASS IV, MASS, SUPERSTRUCTURE

Item **PNC2127485B1--08-26 - Group 8 Concrete: CONCRETE CLASS IV, PRECAST DECK OVERLAY**

Lot Description **Group 8 Concrete**

Quantity **10 cubic yard**

Unit Price

Delivery Location **Broward County Board of County
Commissioners**

SH0044

HIGHWAY & BRIDGE MAINTENANCE DIVISION

PHONE:(954) 357-6040

1600 NW 30TH AVE (NW BLOUNT ROAD)

POMPANO BEACH FL 33069

Qty 10

Description

FDOT PAY ITEM # 400-4-41: CONCRETE CLASS IV, PRECAST DECK OVERLAY

Item **PNC2127485B1--08-27 - Group 8 Concrete: CONCRETE CLASS IV, CAST-IN-PLACE TOPPING WITH SHRINKAGE
REDUCING ADMIXTURE**

Lot Description **Group 8 Concrete**

Quantity **10 cubic yard**

Unit Price

Delivery Location **Broward County Board of County
Commissioners**

SH0044

HIGHWAY & BRIDGE MAINTENANCE DIVISION

PHONE:(954) 357-6040

1600 NW 30TH AVE (NW BLOUNT ROAD)

POMPANO BEACH FL 33069

Qty 10

Description

FDOT PAY ITEM # 400-4-47: CONCRETE CLASS IV, CAST-IN-PLACE TOPPING WITH SHRINKAGE REDUCING ADMIXTURE

Item **PNC2127485B1--08-28 - Group 8 Concrete: CONCRETE CLASS IV, BRIDGE SUPERSTRUCTURE, LT WT (116 PCF)**

Lot Description **Group 8 Concrete**

Quantity **10 cubic yard**

Unit Price

Delivery Location **Broward County Board of County
Commissioners**

SH0044

HIGHWAY & BRIDGE MAINTENANCE DIVISION

PHONE:(954) 357-6040

1600 NW 30TH AVE (NW BLOUNT ROAD)

POMPANO BEACH FL 33069

Qty 10

Description

FDOT PAY ITEM # 400-4-104: CONCRETE CLASS IV, BRIDGE SUPERSTRUCTURE, LT WT (118 PCF)

Item **PNC2127485B1--08-29 - Group 8 Concrete: CLASS IV CONCRETE**

Lot Description **Group 8 Concrete**

Quantity **10 cubic yard**

Unit Price

Delivery Location **Broward County Board of County
Commissioners**

SH0044

HIGHWAY & BRIDGE MAINTENANCE DIVISION

PHONE:(954) 357-6040

1600 NW 30TH AVE (NW BLOUNT ROAD)

POMPANO BEACH FL 33069

Qty 10

Description

FDOT PAY ITEM # 400-4-AAA: CLASS IV CONCRETE

Item **PNC2127485B1--08-30 - Group 8 Concrete: PRECAST ANCHOR BEAMS**

Lot Description **Group 8 Concrete**

Quantity **10 each**

Unit Price

Delivery Location **Broward County Board of County
Commissioners**

SH0044

HIGHWAY & BRIDGE MAINTENANCE DIVISION

PHONE:(954) 357-6040

1600 NW 30TH AVE (NW BLOUNT ROAD)

POMPANO BEACH FL 33069

Qty 10

Description

FDOT PAY ITEM # 400-6: PRECAST ANCHOR BEAMS

Item **PNC2127485B1--08-31 - Group 8 Concrete: CONCRETE CLASS V, BRIDGE SUBSTRUCTURE**

Lot Description **Group 8 Concrete**

Quantity **10 cubic yard**

Unit Price

Delivery Location **Broward County Board of County
Commissioners**

SH0044

HIGHWAY & BRIDGE MAINTENANCE DIVISION

PHONE:(954) 357-6040

1600 NW 30TH AVE (NW BLOUNT ROAD)

POMPANO BEACH FL 33069

Qty 10

Description

FDOT PAY ITEM # 400-8-5: CONCRETE CLASS V, BRIDGE SUBSTRUCTURE

Item **PNC2127485B1--08-32 - Group 8 Concrete: CONCRETE CLASS V, SUPER STRUCTURE CLOSURE JOINT**
Lot Description **Group 8 Concrete**
Quantity **10 cubic yard**
Unit Price
Delivery Location **Broward County Board of County
Commissioners**
SH0044
HIGHWAY & BRIDGE MAINTENANCE DIVISION
PHONE:(954) 357-6040
1600 NW 30TH AVE (NW BLOUNT ROAD)
POMPANO BEACH FL 33069
Qty 10

Description
FDOT PAY ITEM # 400-8-22: CONCRETE CLASS V, SUPER STRUCTURE CLOSURE JOINT

Item **PNC2127485B1--08-33 - Group 8 Concrete: CONCRETE CLASS V, MASS, SUBSTRUCTURE**
Lot Description **Group 8 Concrete**
Quantity **10 cubic yard**
Unit Price
Delivery Location **Broward County Board of County
Commissioners**
SH0044
HIGHWAY & BRIDGE MAINTENANCE DIVISION
PHONE:(954) 357-6040
1600 NW 30TH AVE (NW BLOUNT ROAD)
POMPANO BEACH FL 33069
Qty 10

Description
FDOT PAY ITEM # 400-8-25: CONCRETE CLASS V, MASS, SUBSTRUCTURE

Item **PNC2127485B1--08-34 - Group 8 Concrete: CONCRETE CLASS V, MICROSILICA SUBSTRUCTURE**
Lot Description **Group 8 Concrete**
Quantity **10 cubic yard**
Unit Price
Delivery Location **Broward County Board of County
Commissioners**
SH0044
HIGHWAY & BRIDGE MAINTENANCE DIVISION
PHONE:(954) 357-6040
1600 NW 30TH AVE (NW BLOUNT ROAD)
POMPANO BEACH FL 33069
Qty 10

Description
FDOT PAY ITEM # 400-8-106: CONCRETE CLASS V, MICROSILICA SUBSTRUCTURE

Item **PNC2127485B1--08-35 - Group 8 Concrete: CONCRETE CLASS V, MICROSILICA SUBSTRUCTURE MASS**
Lot Description **Group 8 Concrete**
Quantity **10 cubic yard**
Unit Price
Delivery Location **Broward County Board of County
Commissioners**
SH0044
HIGHWAY & BRIDGE MAINTENANCE DIVISION
PHONE:(954) 357-6040
1600 NW 30TH AVE (NW BLOUNT ROAD)
POMPANO BEACH FL 33069
Qty 10

Description
FDOT PAY ITEM # 400-8-107: CONCRETE CLASS V, MICROSILICA SUBSTRUCTURE MASS

Item **PNC2127485B1--08-36 - Group 8 Concrete: CLASS V CONCRETE**
Lot Description **Group 8 Concrete**
Quantity **10 cubic yard**
Unit Price
Delivery Location **Broward County Board of County
Commissioners**
SH0044
HIGHWAY & BRIDGE MAINTENANCE DIVISION
PHONE:(954) 357-6040
1600 NW 30TH AVE (NW BLOUNT ROAD)
POMPANO BEACH FL 33069
Qty 10

Description
FDOT PAY ITEM # 400-8-AAA: CLASS V CONCRETE

Item **PNC2127485B1--08-37 - Group 8 Concrete: BRIDGE DECK PLANING**
Lot Description **Group 8 Concrete**
Quantity **10 square yard**
Unit Price
Delivery Location **Broward County Board of County
Commissioners**
SH0044
HIGHWAY & BRIDGE MAINTENANCE DIVISION
PHONE:(954) 357-6040
1600 NW 30TH AVE (NW BLOUNT ROAD)
POMPANO BEACH FL 33069
Qty 10

Description
FDOT PAY ITEM # 400-9-1: BRIDGE DECK PLANING

Item **PNC2127485B1--08-38 - Group 8 Concrete: CONCRETE CLASS VI, SUPERSTRUCTURE - CLOSURE JOINT**
Lot Description **Group 8 Concrete**

Quantity **10 cubic yard**
Unit Price
Delivery Location **Broward County Board of County
Commissioners**
SH0044
HIGHWAY & BRIDGE MAINTENANCE DIVISION
PHONE:(954) 357-6040
1600 NW 30TH AVE (NW BLOUNT ROAD)
POMPANO BEACH FL 33069
Qty 10

Description
FDOT PAY ITEM # 400-16-22: CONCRETE CLASS VI, SUPERSTRUCTURE - CLOSURE JOINT

Item **PNC2127485B1-08-39 - Group 8 Concrete: CONCRETE CLASS VI, MASS, SUBSTRUCTURE**
Lot Description **Group 8 Concrete**
Quantity **10 cubic yard**
Unit Price
Delivery Location **Broward County Board of County
Commissioners**
SH0044
HIGHWAY & BRIDGE MAINTENANCE DIVISION
PHONE:(954) 357-6040
1600 NW 30TH AVE (NW BLOUNT ROAD)
POMPANO BEACH FL 33069
Qty 10

Description
FDOT PAY ITEM # 400-16-25: CONCRETE CLASS VI, MASS, SUBSTRUCTURE

Item **PNC2127485B1-08-40 - Group 8 Concrete: CLASS VI CONCRETE**
Lot Description **Group 8 Concrete**
Quantity **10 cubic yard**
Unit Price
Delivery Location **Broward County Board of County
Commissioners**
SH0044
HIGHWAY & BRIDGE MAINTENANCE DIVISION
PHONE:(954) 357-6040
1600 NW 30TH AVE (NW BLOUNT ROAD)
POMPANO BEACH FL 33069
Qty 10

Description
FDOT PAY ITEM # 400-16-AAA: CLASS VI CONCRETE

Item **PNC2127485B1-08-41 - Group 8 Concrete: CONCRETE FOR JOINT REPAIRS**
Lot Description **Group 8 Concrete**
Quantity **20 cubic yard**
Unit Price

Delivery Location **Broward County Board of County
Commissioners**
SH0044
HIGHWAY & BRIDGE MAINTENANCE DIVISION
PHONE:(954) 357-6040
1600 NW 30TH AVE (NW BLOUNT ROAD)
POMPANO BEACH FL 33069
Qty 20

Description
FDOT PAY ITEM # 400-32: CONCRETE FOR JOINT REPAIRS

Item **PNC2127485B1--08-42 - Group 8 Concrete: ADD FIBER TO CONCRETE MIX**
Lot Description **Group 8 Concrete**
Quantity **20 cubic yard**
Unit Price

Delivery Location **Broward County Board of County
Commissioners**
SH0044
HIGHWAY & BRIDGE MAINTENANCE DIVISION
PHONE:(954) 357-6040
1600 NW 30TH AVE (NW BLOUNT ROAD)
POMPANO BEACH FL 33069
Qty 20

Description
FDOT PAY ITEM # N/A: ADD FIBER TO CONCRETE MIX

Item **PNC2127485B1--08-43 - Group 8 Concrete: TYPE 1 -FDOT CLASS NS, 3,000 PSI, REGULAR, PUMP MIX OR SLIP
FORM MIX**
Lot Description **Group 8 Concrete**
Quantity **10 cubic yard**
Unit Price

Delivery Location **Broward County Board of County
Commissioners**
SH0044
HIGHWAY & BRIDGE MAINTENANCE DIVISION
PHONE:(954) 357-6040
1600 NW 30TH AVE (NW BLOUNT ROAD)
POMPANO BEACH FL 33069
Qty 10

Description
FDOT PAY ITEM # 400-0-11: TYPE 1 -FDOT CLASS NS, 3,000 PSI, REGULAR, PUMP MIX OR SLIP FORM MIX (MATERIAL ONLY)

Item **PNC2127485B1--08-44 - Group 8 Concrete: TYPE 1 -FDOT CLASS NS, 3,000 PSI, REGULAR PUMP MIX
(MATERIAL ONLY)**
Lot Description **Group 8 Concrete**
Quantity **10 cubic yard**
Unit Price
Delivery Location **Broward County Board of County**

Commissioners

SH0044

HIGHWAY & BRIDGE MAINTENANCE DIVISION

PHONE:(954) 357-6040

1600 NW 30TH AVE (NW BLOUNT ROAD)

POMPANO BEACH FL 33069

Qty 10

Description

FDOT PAY ITEM # 400-0-AAA: TYPE 1 -FDOT CLASS NS, 3,000 PSI, REGULAR PUMP MIX (MATERIAL ONLY)

Item **PNC2127485B1--08-45 - Group 8 Concrete: TYPE 1 -FDOT CLASS II, 3,400 PSI, REGULAR OR PUMP MIX (MATERIAL ONLY)**

Lot Description **Group 8 Concrete**

Quantity **10 cubic yard**

Unit Price

Delivery Location **Broward County Board of County**

Commissioners

SH0044

HIGHWAY & BRIDGE MAINTENANCE DIVISION

PHONE:(954) 357-6040

1600 NW 30TH AVE (NW BLOUNT ROAD)

POMPANO BEACH FL 33069

Qty 10

Description

FDOT PAY ITEM # 400-2-AAA: TYPE 1 -FDOT CLASS II, 3,400 PSI, REGULAR OR PUMP MIX (MATERIAL ONLY)

Item **PNC2127485B1--08-46 - Group 8 Concrete: TYPE 1 -FDOT CLASS II (BRIDGE DECK), 4,500 PSI, REGULAR OR PUMP MIX**

Lot Description **Group 8 Concrete**

Quantity **10 cubic yard**

Unit Price

Delivery Location **Broward County Board of County**

Commissioners

SH0044

HIGHWAY & BRIDGE MAINTENANCE DIVISION

PHONE:(954) 357-6040

1600 NW 30TH AVE (NW BLOUNT ROAD)

POMPANO BEACH FL 33069

Qty 10

Description

FDOT PAY ITEM # 400-2-4: TYPE 1 -FDOT CLASS II (BRIDGE DECK), 4,500 PSI, REGULAR OR PUMP MIX (MATERIAL ONLY)

Item **PNC2127485B1--08-47 - Group 8 Concrete: TYPE 1 -FDOT CLASS IV, 5,500 PSI, REGULAR OR PUMP MIX (MATERIAL ONLY)**

Lot Description **Group 8 Concrete**

Quantity **10 cubic yard**

Unit Price

Delivery Location **Broward County Board of County**

CAM #24-1095

Exhibit 1

Page 71 of 579

Commissioners

SH0044

HIGHWAY & BRIDGE MAINTENANCE DIVISION
PHONE:(954) 357-6040
1600 NW 30TH AVE (NW BLOUNT ROAD)
POMPANO BEACH FL 33069

Qty 10

Description

FDOT PAY ITEM # 400-4-AAA: TYPE 1 -FDOT CLASS IV, 5,500 PSI, REGULAR OR PUMP MIX (MATERIAL ONLY)

Item **PNC2127485B1--08-48 - Group 8 Concrete: TYPE 1 -FLOWABLE FILL (MATERIAL ONLY)**

Lot Description **Group 8 Concrete**

Quantity **10 cubic yard**

Unit Price

Delivery Location **Broward County Board of County
Commissioners**

SH0044

HIGHWAY & BRIDGE MAINTENANCE DIVISION
PHONE:(954) 357-6040
1600 NW 30TH AVE (NW BLOUNT ROAD)
POMPANO BEACH FL 33069

Qty 10

Description

FDOT PAY ITEM # 121-70: TYPE 1 -FLOWABLE FILL (MATERIAL ONLY)

Item **PNC2127485B1--08-49 - Group 8 Concrete: TYPE 1 -FLOWABLE FINE GROUT, 3000 PSI (MATERIAL ONLY)**

Lot Description **Group 8 Concrete**

Quantity **20 cubic yard**

Unit Price

Delivery Location **Broward County Board of County
Commissioners**

SH0044

HIGHWAY & BRIDGE MAINTENANCE DIVISION
PHONE:(954) 357-6040
1600 NW 30TH AVE (NW BLOUNT ROAD)
POMPANO BEACH FL 33069

Qty 20

Description

FDOT PAY ITEM # N/A: TYPE 1 -FLOWABLE FINE GROUT, 3000 PSI (MATERIAL ONLY)

Item **PNC2127485B1--08-50 - Group 8 Concrete: TYPE 1 -DELIVERY CHARGE FOR ORDERS OF LESS THAN 5 CY**

Lot Description **Group 8 Concrete**

Quantity **10 each**

Unit Price

Delivery Location **Broward County Board of County
Commissioners**

SH0044

HIGHWAY & BRIDGE MAINTENANCE DIVISION

PHONE:(954) 357-6040
1600 NW 30TH AVE (NW BLOUNT ROAD)
POMPANO BEACH FL 33069
Qty 10

Description

FDOT PAY ITEM # N/A: TYPE 1 -DELIVERY CHARGE FOR ORDERS OF LESS THAN 5 CY

Item **PNC2127485B1--08-51 - Group 8 Concrete: TYPE 2 -CLASS NS, 3,000 PSI, REGULAR, PUMP MIX OR SLIP FORM MIX (MATERIAL ONLY)**

Lot Description **Group 8 Concrete**

Quantity **20 cubic yard**

Unit Price

Delivery Location **Broward County Board of County
Commissioners**

SH0044
HIGHWAY & BRIDGE MAINTENANCE DIVISION
PHONE:(954) 357-6040
1600 NW 30TH AVE (NW BLOUNT ROAD)
POMPANO BEACH FL 33069
Qty 20

Description

FDOT PAY ITEM # N/A: TYPE 2 -CLASS NS, 3,000 PSI, REGULAR, PUMP MIX OR SLIP FORM MIX (MATERIAL ONLY)

Item **PNC2127485B1--08-52 - Group 8 Concrete: TYPE 2 -CLASS I, 3,000 PSI, REGULAR OR PUMP MIX (MATERIAL ONLY)**

Lot Description **Group 8 Concrete**

Quantity **10 cubic yard**

Unit Price

Delivery Location **Broward County Board of County
Commissioners**

SH0044
HIGHWAY & BRIDGE MAINTENANCE DIVISION
PHONE:(954) 357-6040
1600 NW 30TH AVE (NW BLOUNT ROAD)
POMPANO BEACH FL 33069
Qty 10

Description

FDOT PAY ITEM # N/A: TYPE 2 -CLASS I, 3,000 PSI, REGULAR OR PUMP MIX (MATERIAL ONLY)

Item **PNC2127485B1--08-53 - Group 8 Concrete: TYPE 2 -CLASS II, 3,400 PSI, REGULAR OR PUMP MIX (MATERIAL ONLY)**

Lot Description **Group 8 Concrete**

Quantity **100 cubic yard**

Unit Price

Delivery Location **Broward County Board of County
Commissioners**

SH0044
HIGHWAY & BRIDGE MAINTENANCE DIVISION

PHONE:(954) 357-6040
1600 NW 30TH AVE (NW BLOUNT ROAD)
POMPANO BEACH FL 33069
Qty 100

Description

FDOT PAY ITEM # N/A: TYPE 2 -CLASS II, 3,400 PSI, REGULAR OR PUMP MIX (MATERIAL ONLY)

Item **PNC2127485B1--08-54 - Group 8 Concrete: TYPE 2 -CLASS II (Bridge Deck), 4,500 PSI, REGULAR OR PUMP MIX (MATERIAL ONLY)**

Lot Description **Group 8 Concrete**

Quantity **10 cubic yard**

Unit Price

Delivery Location **Broward County Board of County
Commissioners**

SH0044
HIGHWAY & BRIDGE MAINTENANCE DIVISION
PHONE:(954) 357-6040
1600 NW 30TH AVE (NW BLOUNT ROAD)
POMPANO BEACH FL 33069
Qty 10

Description

FDOT PAY ITEM # N/A: TYPE 2 -CLASS II (Bridge Deck), 4,500 PSI, REGULAR OR PUMP MIX (MATERIAL ONLY)

Item **PNC2127485B1--08-55 - Group 8 Concrete: TYPE 2 -CLASS IV, 5,500 psi, REGULAR. OR PUMP MIX (MATERIAL ONLY)**

Lot Description **Group 8 Concrete**

Quantity **10 cubic yard**

Unit Price

Delivery Location **Broward County Board of County
Commissioners**

SH0044
HIGHWAY & BRIDGE MAINTENANCE DIVISION
PHONE:(954) 357-6040
1600 NW 30TH AVE (NW BLOUNT ROAD)
POMPANO BEACH FL 33069
Qty 10

Description

FDOT PAY ITEM # N/A: TYPE 2 -CLASS IV, 5,500 psi, REGULAR. OR PUMP MIX (MATERIAL ONLY)

Item **PNC2127485B1--08-56 - Group 8 Concrete: TYPE 2 -FLOWABLE FILL (MATERIAL ONLY)**

Lot Description **Group 8 Concrete**

Quantity **3000 cubic yard**

Unit Price

Delivery Location **Broward County Board of County
Commissioners**

SH0044
HIGHWAY & BRIDGE MAINTENANCE DIVISION
PHONE:(954) 357-6040

1600 NW 30TH AVE (NW BLOUNT ROAD)
POMPANO BEACH FL 33069
Qty 3000

Description

FDOT PAY ITEM # 121-70: TYPE 2 -FLOWABLE FILL (MATERIAL ONLY)

Item **PNC2127485B1--08-57 - Group 8 Concrete: TYPE 2 -FLOWABLE FINE GROUT, 3000 PSI (MATERIAL ONLY)**
Lot Description **Group 8 Concrete**
Quantity **10 cubic yard**
Unit Price
Delivery Location **Broward County Board of County
Commissioners**
SH0044
HIGHWAY & BRIDGE MAINTENANCE DIVISION
PHONE:(954) 357-6040
1600 NW 30TH AVE (NW BLOUNT ROAD)
POMPANO BEACH FL 33069
Qty 10

Description

FDOT PAY ITEM # N/A: TYPE 2 -FLOWABLE FINE GROUT, 3000 PSI (MATERIAL ONLY)

Item **PNC2127485B1--08-58 - Group 8 Concrete: TYPE 2 -DELIVERY CHARGE FOR ORDERS OF LESS THAN 5 CY**
Lot Description **Group 8 Concrete**
Quantity **10 each**
Unit Price
Delivery Location **Broward County Board of County
Commissioners**
SH0044
HIGHWAY & BRIDGE MAINTENANCE DIVISION
PHONE:(954) 357-6040
1600 NW 30TH AVE (NW BLOUNT ROAD)
POMPANO BEACH FL 33069
Qty 10

Description

FDOT PAY ITEM # N/A: TYPE 2 -DELIVERY CHARGE FOR ORDERS OF LESS THAN 5 CY

Item **PNC2127485B1--08-59 - Group 8 Concrete: TYPE 3 -EQUIPMENT RENTAL OF TRAILER-MOUNTED PUMP WITH
OPERATOR, 2 HR MIN. CHARGE**
Lot Description **Group 8 Concrete**
Quantity **100 hour**
Unit Price
Delivery Location **Broward County Board of County
Commissioners**
SH0044
HIGHWAY & BRIDGE MAINTENANCE DIVISION
PHONE:(954) 357-6040
1600 NW 30TH AVE (NW BLOUNT ROAD)

POMPANO BEACH FL 33069

Qty 100

Description

FDOT PAY ITEM # N/A: TYPE 3 -EQUIPMENT: RENTAL OF TRAILER-MOUNTED PUMP WITH OPERATOR, 2 HR MINIMUM CHARGE

Item **PNC2127485B1--08-60 - Group 8 Concrete: Type 1 - FDOT CLASS NS, 3,000 PSI, REGULAR PUMP MIX (MATERIAL ONLY)**

Lot Description **Group 8 Concrete**

Quantity **10 cubic yard**

Unit Price

Delivery Location **Broward County Board of County
Commissioners**

Refer to Specifications and Requirements

N/A

N/A FL 33301

Qty 10

Description

FDOTPAY ITEM #400-0-AAA: Type 1 - FDOT CLASS NS, 3,000 PSI, REGULAR PUMP MIX (MATERIAL ONLY)

Item **PNC2127485B1--08-61 - Group 8 Concrete: TYPE 1 -FDOT CLASS I, 3,000 PSI, REGULAR OR PUMP MIX (MATERIAL ONLY)**

Lot Description **Group 8 Concrete**

Quantity **10 cubic yard**

Unit Price

Delivery Location **Broward County Board of County
Commissioners**

SH0044

HIGHWAY & BRIDGE MAINTENANCE DIVISION

PHONE:(954) 357-6040

1600 NW 30TH AVE (NW BLOUNT ROAD)

POMPANO BEACH FL 33069

Qty 10

Description

FDOT PAY ITEM # 400-1-AAA: TYPE 1 -FDOT CLASS I, 3,000 PSI, REGULAR OR PUMP MIX (MATERIAL ONLY)

Item **PNC2127485B1--09-01 - Group 9 Reinforcing Steel: REINFORCING STEEL**

Lot Description **Group 9 Reinforcing Steel**

Quantity **40000 pound**

Unit Price

Delivery Location **Broward County Board of County
Commissioners**

SH0044

HIGHWAY & BRIDGE MAINTENANCE DIVISION

PHONE:(954) 357-6040

1600 NW 30TH AVE (NW BLOUNT ROAD)

POMPANO BEACH FL 33069

Qty 40000

Description

CAM #24-1095

Exhibit 1

Page 76 of 579

FDOT PAY ITEM # 415-1-A: REINFORCING STEEL

Item **PNC2127485B1--09-02 - Group 9 Reinforcing Steel: REINFORCING STEEL, EPOXY COATED**
Lot Description **Group 9 Reinforcing Steel**
Quantity **2 pound**
Unit Price
Delivery Location **Broward County Board of County
Commissioners**
SH0044
HIGHWAY & BRIDGE MAINTENANCE DIVISION
PHONE:(954) 357-6040
1600 NW 30TH AVE (NW BLOUNT ROAD)
POMPANO BEACH FL 33069
Qty 2

Description
FDOT PAY ITEM # 415-1-B: REINFORCING STEEL, EPOXY COATED

Item **PNC2127485B1--09-03 - Group 9 Reinforcing Steel: REINFORCING STEEL - BRIDGE SUPERSTRUCTURE OR
BRIDGE - SUBSTRUCTURE**
Lot Description **Group 9 Reinforcing Steel**
Quantity **200 pound**
Unit Price
Delivery Location **Broward County Board of County
Commissioners**
SH0044
HIGHWAY & BRIDGE MAINTENANCE DIVISION
PHONE:(954) 357-6040
1600 NW 30TH AVE (NW BLOUNT ROAD)
POMPANO BEACH FL 33069
Qty 200

Description
FDOT PAY ITEM # 415-1-4: OR 415-1-5: REINFORCING STEEL - BRIDGE SUPERSTRUCTURE OR BRIDGE - SUBSTRUCTURE

Item **PNC2127485B1--09-04 - Group 9 Reinforcing Steel: STAINLESS, REINFORCING STEEL**
Lot Description **Group 9 Reinforcing Steel**
Quantity **200 pound**
Unit Price
Delivery Location **Broward County Board of County
Commissioners**
SH0044
HIGHWAY & BRIDGE MAINTENANCE DIVISION
PHONE:(954) 357-6040
1600 NW 30TH AVE (NW BLOUNT ROAD)
POMPANO BEACH FL 33069
Qty 200

Description
FDOT PAY ITEM # 415-2-A: STAINLESS, REINFORCING STEEL

Item **PNC2127485B1--09-05 - Group 9 Reinforcing Steel: STAINLESS REINFORCING STEEL, SUPERSTRUCTURE/SUBSTRUCTURE**
Lot Description **Group 9 Reinforcing Steel**
Quantity **200 linear foot**
Unit Price
Delivery Location **Broward County Board of County Commissioners**
SH0044
HIGHWAY & BRIDGE MAINTENANCE DIVISION
PHONE:(954) 357-6040
1600 NW 30TH AVE (NW BLOUNT ROAD)
POMPANO BEACH FL 33069
Qty 200

Description

FDOT PAY ITEM # 415-2-4; OR 415-2-5: STAINLESS REINFORCING STEEL, SUPERSTRUCTURE OR SUBSTRUCTURE FOR STRUCTURES NOT OVER WATER

Item **PNC2127485B1--09-06 - Group 9 Reinforcing Steel: STAINLESS REINFORCING STEEL, SUPERSTRUCTURE/SUBSTRUCTURE; STRUCTURES OVER WATER**
Lot Description **Group 9 Reinforcing Steel**
Quantity **1000 linear foot**
Unit Price
Delivery Location **Broward County Board of County Commissioners**
SH0044
HIGHWAY & BRIDGE MAINTENANCE DIVISION
PHONE:(954) 357-6040
1600 NW 30TH AVE (NW BLOUNT ROAD)
POMPANO BEACH FL 33069
Qty 1000

Description

FDOT PAY ITEM # 415-2-4; OR 415-2-5: STAINLESS REINFORCING STEEL, SUPERSTRUCTURE OR SUBSTRUCTURE FOR STRUCTURES OVER WATER

Item **PNC2127485B1--10-01 - Group 10 Drainage: INLETS, CURB, TYPE 9, <10 FT**
Lot Description **Group 10 Drainage**
Quantity **2 each**
Unit Price
Delivery Location **Broward County Board of County Commissioners**
SH0044
HIGHWAY & BRIDGE MAINTENANCE DIVISION
PHONE:(954) 357-6040
1600 NW 30TH AVE (NW BLOUNT ROAD)
POMPANO BEACH FL 33069
Qty 2

Description

FDOT PAY ITEM # 425-1-201: INLETS, CURB, TYPE 9, <10 FT

Item **PNC2127485B1--10-02 - Group 10 Drainage: INLETS, CURB, TYPE 9, PARTIAL**
Lot Description **Group 10 Drainage**
Quantity **2 each**
Unit Price
Delivery Location **Broward County Board of County
Commissioners**
SH0044
HIGHWAY & BRIDGE MAINTENANCE DIVISION
PHONE:(954) 357-6040
1600 NW 30TH AVE (NW BLOUNT ROAD)
POMPANO BEACH FL 33069
Qty 2

Description
FDOT PAY ITEM # 425-1-205: INLETS, CURB, TYPE 9, PARTIAL

Item **PNC2127485B1--10-03 - Group 10 Drainage: INLETS, CURB, TYPE 10, <10 FT**
Lot Description **Group 10 Drainage**
Quantity **2 each**
Unit Price
Delivery Location **Broward County Board of County
Commissioners**
SH0044
HIGHWAY & BRIDGE MAINTENANCE DIVISION
PHONE:(954) 357-6040
1600 NW 30TH AVE (NW BLOUNT ROAD)
POMPANO BEACH FL 33069
Qty 2

Description
FDOT PAY ITEM # 425-1-211: INLETS, CURB, TYPE 10, <10 FT

Item **PNC2127485B1--10-04 - Group 10 Drainage: INLETS, CURB, TYPE 10, PARTIAL**
Lot Description **Group 10 Drainage**
Quantity **2 each**
Unit Price
Delivery Location **Broward County Board of County
Commissioners**
SH0044
HIGHWAY & BRIDGE MAINTENANCE DIVISION
PHONE:(954) 357-6040
1600 NW 30TH AVE (NW BLOUNT ROAD)
POMPANO BEACH FL 33069
Qty 2

Description
FDOT PAY ITEM # 425-1-215: INLETS, CURB, TYPE 10, PARTIAL

Item **PNC2127485B1--10-05 - Group 10 Drainage: INLETS, CURB, TYPE P-1, <10 FT**
Lot Description **Group 10 Drainage**
Quantity **2 each**
Unit Price
Delivery Location **Broward County Board of County
Commissioners**
SH0044
HIGHWAY & BRIDGE MAINTENANCE DIVISION
PHONE:(954) 357-6040
1600 NW 30TH AVE (NW BLOUNT ROAD)
POMPANO BEACH FL 33069
Qty 2

Description
FDOT PAY ITEM # 425-1-311: INLETS, CURB, TYPE P-1, <10 FT

Item **PNC2127485B1--10-06 - Group 10 Drainage: INLETS, CURB, TYPE P-1, PARTIAL**
Lot Description **Group 10 Drainage**
Quantity **2 each**
Unit Price
Delivery Location **Broward County Board of County
Commissioners**
SH0044
HIGHWAY & BRIDGE MAINTENANCE DIVISION
PHONE:(954) 357-6040
1600 NW 30TH AVE (NW BLOUNT ROAD)
POMPANO BEACH FL 33069
Qty 2

Description
FDOT PAY ITEM # 425-1-315: INLETS, CURB, TYPE P-1, PARTIAL

Item **PNC2127485B1--10-07 - Group 10 Drainage: INLETS, CURB, TYPE P-2, <10 FT**
Lot Description **Group 10 Drainage**
Quantity **2 each**
Unit Price
Delivery Location **Broward County Board of County
Commissioners**
SH0044
HIGHWAY & BRIDGE MAINTENANCE DIVISION
PHONE:(954) 357-6040
1600 NW 30TH AVE (NW BLOUNT ROAD)
POMPANO BEACH FL 33069
Qty 2

Description
FDOT PAY ITEM # 425-1-321: INLETS, CURB, TYPE P-2, <10 FT

Item **PNC2127485B1--10-08 - Group 10 Drainage: INLETS, CURB, TYPE P-2, >10 FT**
Lot Description **Group 10 Drainage**

Quantity **2 each**
Unit Price
Delivery Location **Broward County Board of County
Commissioners**
SH0044
HIGHWAY & BRIDGE MAINTENANCE DIVISION
PHONE:(954) 357-6040
1600 NW 30TH AVE (NW BLOUNT ROAD)
POMPANO BEACH FL 33069
Qty 2

Description
FDOT PAY ITEM # 425-1-322: INLETS, CURB, TYPE P-2, >10 FT

Item **PNC2127485B1-10-09 - Group 10 Drainage: INLETS, CURB, TYPE P-2, PARTIAL**
Lot Description **Group 10 Drainage**
Quantity **2 each**
Unit Price
Delivery Location **Broward County Board of County
Commissioners**
SH0044
HIGHWAY & BRIDGE MAINTENANCE DIVISION
PHONE:(954) 357-6040
1600 NW 30TH AVE (NW BLOUNT ROAD)
POMPANO BEACH FL 33069
Qty 2

Description
FDOT PAY ITEM # 425-1-325: INLETS, CURB, TYPE P-2, PARTIAL

Item **PNC2127485B1-10-10 - Group 10 Drainage: INLETS, CURB, TYPE P-3, <10 FT**
Lot Description **Group 10 Drainage**
Quantity **2 each**
Unit Price
Delivery Location **Broward County Board of County
Commissioners**
SH0044
HIGHWAY & BRIDGE MAINTENANCE DIVISION
PHONE:(954) 357-6040
1600 NW 30TH AVE (NW BLOUNT ROAD)
POMPANO BEACH FL 33069
Qty 2

Description
FDOT PAY ITEM # 425-1-331: INLETS, CURB, TYPE P-3, <10 FT

Item **PNC2127485B1-10-11 - Group 10 Drainage: INLETS, CURB, TYPE P-3, PARTIAL**
Lot Description **Group 10 Drainage**
Quantity **2 each**
Unit Price

Delivery Location **Broward County Board of County
Commissioners**
SH0044
HIGHWAY & BRIDGE MAINTENANCE DIVISION
PHONE:(954) 357-6040
1600 NW 30TH AVE (NW BLOUNT ROAD)
POMPANO BEACH FL 33069
Qty 2

Description
FDOT PAY ITEM # 425-1-335: INLETS, CURB, TYPE P-3, PARTIAL

Item **PNC2127485B1--10-12 - Group 10 Drainage: INLETS, CURB, TYPE P-4, <10FT**
Lot Description **Group 10 Drainage**
Quantity **2 each**
Unit Price

Delivery Location **Broward County Board of County
Commissioners**
SH0044
HIGHWAY & BRIDGE MAINTENANCE DIVISION
PHONE:(954) 357-6040
1600 NW 30TH AVE (NW BLOUNT ROAD)
POMPANO BEACH FL 33069
Qty 2

Description
FDOT PAY ITEM # 425-1-341: INLETS, CURB, TYPE P-4, <10FT

Item **PNC2127485B1--10-13 - Group 10 Drainage: INLETS, CURB, TYPE P-4, PARTIAL**
Lot Description **Group 10 Drainage**
Quantity **2 each**
Unit Price

Delivery Location **Broward County Board of County
Commissioners**
SH0044
HIGHWAY & BRIDGE MAINTENANCE DIVISION
PHONE:(954) 357-6040
1600 NW 30TH AVE (NW BLOUNT ROAD)
POMPANO BEACH FL 33069
Qty 2

Description
FDOT PAY ITEM # 425-1-345: INLETS, CURB, TYPE P-4, PARTIAL

Item **PNC2127485B1--10-14 - Group 10 Drainage: INLETS, CURB, TYPE P-5, <10 FT**
Lot Description **Group 10 Drainage**
Quantity **4 each**
Unit Price

Delivery Location **Broward County Board of County
Commissioners**
SH0044

HIGHWAY & BRIDGE MAINTENANCE DIVISION
PHONE:(954) 357-6040
1600 NW 30TH AVE (NW BLOUNT ROAD)
POMPANO BEACH FL 33069
Qty 4

Description

FDOT PAY ITEM # 425-1-351: INLETS, CURB, TYPE P-5, <10 FT

Item **PNC2127485B1--10-15 - Group 10 Drainage: INLETS, CURB, TYPE P-5, >10 FT**

Lot Description **Group 10 Drainage**

Quantity **2 each**

Unit Price

Delivery Location **Broward County Board of County
Commissioners**

SH0044

HIGHWAY & BRIDGE MAINTENANCE DIVISION
PHONE:(954) 357-6040
1600 NW 30TH AVE (NW BLOUNT ROAD)
POMPANO BEACH FL 33069

Qty 2

Description

FDOT PAY ITEM # 425-1-352: INLETS, CURB, TYPE P-5, >10 FT

Item **PNC2127485B1--10-16 - Group 10 Drainage: INLETS, CURB, TYPE P-5, PARTIAL**

Lot Description **Group 10 Drainage**

Quantity **2 each**

Unit Price

Delivery Location **Broward County Board of County
Commissioners**

SH0044

HIGHWAY & BRIDGE MAINTENANCE DIVISION
PHONE:(954) 357-6040
1600 NW 30TH AVE (NW BLOUNT ROAD)
POMPANO BEACH FL 33069

Qty 2

Description

FDOT PAY ITEM # 425-1-355: INLETS, CURB, TYPE P-5, PARTIAL

Item **PNC2127485B1--10-17 - Group 10 Drainage: INLETS, CURB, TYPE P-6, <10 FT**

Lot Description **Group 10 Drainage**

Quantity **2 each**

Unit Price

Delivery Location **Broward County Board of County
Commissioners**

SH0044

HIGHWAY & BRIDGE MAINTENANCE DIVISION
PHONE:(954) 357-6040
1600 NW 30TH AVE (NW BLOUNT ROAD)

POMPANO BEACH FL 33069

Qty 2

Description

FDOT PAY ITEM # 425-1-361: INLETS, CURB, TYPE P-6, <10 FT

Item **PNC2127485B1--10-18 - Group 10 Drainage: INLETS, CURB, TYPE P-6, >10 FT**

Lot Description **Group 10 Drainage**

Quantity **2 each**

Unit Price

Delivery Location **Broward County Board of County
Commissioners**

SH0044

HIGHWAY & BRIDGE MAINTENANCE DIVISION

PHONE:(954) 357-6040

1600 NW 30TH AVE (NW BLOUNT ROAD)

POMPANO BEACH FL 33069

Qty 2

Description

FDOT PAY ITEM # 425-1-362: INLETS, CURB, TYPE P-6, >10 FT

Item **PNC2127485B1--10-19 - Group 10 Drainage: INLETS, CURB, TYPE P-6, PARTIAL**

Lot Description **Group 10 Drainage**

Quantity **2 each**

Unit Price

Delivery Location **Broward County Board of County
Commissioners**

SH0044

HIGHWAY & BRIDGE MAINTENANCE DIVISION

PHONE:(954) 357-6040

1600 NW 30TH AVE (NW BLOUNT ROAD)

POMPANO BEACH FL 33069

Qty 2

Description

FDOT PAY ITEM # 425-1-365: INLETS, CURB, TYPE P-6, PARTIAL

Item **PNC2127485B1--10-20 - Group 10 Drainage: INLETS, CURB, TYPE 7, <10 FT**

Lot Description **Group 10 Drainage**

Quantity **2 each**

Unit Price

Delivery Location **Broward County Board of County
Commissioners**

SH0044

HIGHWAY & BRIDGE MAINTENANCE DIVISION

PHONE:(954) 357-6040

1600 NW 30TH AVE (NW BLOUNT ROAD)

POMPANO BEACH FL 33069

Qty 2

Description

CAM #24-1095

Exhibit 1

Page 84 of 579

FDOT PAY ITEM # 425-1-471: INLETS, CURB, TYPE 7, <10 FT

Item **PNC2127485B1--10-21 - Group 10 Drainage: INLETS, CURB, TYPE 7, PARTIAL**
Lot Description **Group 10 Drainage**
Quantity **2 each**
Unit Price
Delivery Location **Broward County Board of County
Commissioners**
SH0044
HIGHWAY & BRIDGE MAINTENANCE DIVISION
PHONE:(954) 357-6040
1600 NW 30TH AVE (NW BLOUNT ROAD)
POMPANO BEACH FL 33069
Qty 2

Description
FDOT PAY ITEM # 425-1-475: INLETS, CURB, TYPE 7, PARTIAL

Item **PNC2127485B1--10-22 - Group 10 Drainage: INLETS, CURB, TYPE 8, <10 FT**
Lot Description **Group 10 Drainage**
Quantity **2 each**
Unit Price
Delivery Location **Broward County Board of County
Commissioners**
SH0044
HIGHWAY & BRIDGE MAINTENANCE DIVISION
PHONE:(954) 357-6040
1600 NW 30TH AVE (NW BLOUNT ROAD)
POMPANO BEACH FL 33069
Qty 2

Description
FDOT PAY ITEM # 425-1-481: INLETS, CURB, TYPE 8, <10 FT

Item **PNC2127485B1--10-23 - Group 10 Drainage: INLETS, CURB, TYPE 8, PARTIAL**
Lot Description **Group 10 Drainage**
Quantity **2 each**
Unit Price
Delivery Location **Broward County Board of County
Commissioners**
SH0044
HIGHWAY & BRIDGE MAINTENANCE DIVISION
PHONE:(954) 357-6040
1600 NW 30TH AVE (NW BLOUNT ROAD)
POMPANO BEACH FL 33069
Qty 2

Description
FDOT PAY ITEM # 425-1-485: INLETS, CURB, TYPE 8, PARTIAL

Item **PNC2127485B1--10-24 - Group 10 Drainage: INLETS, DT BOT, TYPE A, <10 FT**
Lot Description **Group 10 Drainage**
Quantity **2 each**
Unit Price
Delivery Location **Broward County Board of County
Commissioners**
SH0044
HIGHWAY & BRIDGE MAINTENANCE DIVISION
PHONE:(954) 357-6040
1600 NW 30TH AVE (NW BLOUNT ROAD)
POMPANO BEACH FL 33069
Qty 2

Description
FDOT PAY ITEM # 425-1-501: INLETS, DT BOT, TYPE A, <10 FT

Item **PNC2127485B1--10-25 - Group 10 Drainage: INLETS, DT BOT, TYPE B, <10 FT**
Lot Description **Group 10 Drainage**
Quantity **2 each**
Unit Price
Delivery Location **Broward County Board of County
Commissioners**
SH0044
HIGHWAY & BRIDGE MAINTENANCE DIVISION
PHONE:(954) 357-6040
1600 NW 30TH AVE (NW BLOUNT ROAD)
POMPANO BEACH FL 33069
Qty 2

Description
FDOT PAY ITEM # 425-1-511: INLETS, DT BOT, TYPE B, <10 FT

Item **PNC2127485B1--10-26 - Group 10 Drainage: INLETS, DT BOT, TYPE B, >10 FT**
Lot Description **Group 10 Drainage**
Quantity **2 each**
Unit Price
Delivery Location **Broward County Board of County
Commissioners**
SH0044
HIGHWAY & BRIDGE MAINTENANCE DIVISION
PHONE:(954) 357-6040
1600 NW 30TH AVE (NW BLOUNT ROAD)
POMPANO BEACH FL 33069
Qty 2

Description
FDOT PAY ITEM # 425-1-512: INLETS, DT BOT, TYPE B, >10 FT

Item **PNC2127485B1--10-27 - Group 10 Drainage: INLETS, DT BOT, TYPE B, J BOT, <10 FT**
Lot Description **Group 10 Drainage**

Quantity **2 each**
Unit Price
Delivery Location **Broward County Board of County
Commissioners**
SH0044
HIGHWAY & BRIDGE MAINTENANCE DIVISION
PHONE:(954) 357-6040
1600 NW 30TH AVE (NW BLOUNT ROAD)
POMPANO BEACH FL 33069
Qty 2

Description
FDOT PAY ITEM # 425-1-513: INLETS, DT BOT, TYPE B, J BOT, <10 FT

Item **PNC2127485B1-10-28 - Group 10 Drainage: INLETS, DT BOT, TYPE B, PARTIAL**
Lot Description **Group 10 Drainage**
Quantity **2 each**
Unit Price
Delivery Location **Broward County Board of County
Commissioners**
SH0044
HIGHWAY & BRIDGE MAINTENANCE DIVISION
PHONE:(954) 357-6040
1600 NW 30TH AVE (NW BLOUNT ROAD)
POMPANO BEACH FL 33069
Qty 2

Description
FDOT PAY ITEM # 425-1-515: INLETS, DT BOT, TYPE B, PARTIAL

Item **PNC2127485B1-10-29 - Group 10 Drainage: INLETS, DT BOT, TYPE C, <10 FT**
Lot Description **Group 10 Drainage**
Quantity **2 each**
Unit Price
Delivery Location **Broward County Board of County
Commissioners**
SH0044
HIGHWAY & BRIDGE MAINTENANCE DIVISION
PHONE:(954) 357-6040
1600 NW 30TH AVE (NW BLOUNT ROAD)
POMPANO BEACH FL 33069
Qty 2

Description
FDOT PAY ITEM # 425-1-521: INLETS, DT BOT, TYPE C, <10 FT

Item **PNC2127485B1-10-30 - Group 10 Drainage: INLETS, DT BOT, TYPE C, >10 FT**
Lot Description **Group 10 Drainage**
Quantity **2 each**
Unit Price

Delivery Location **Broward County Board of County
Commissioners**
SH0044
HIGHWAY & BRIDGE MAINTENANCE DIVISION
PHONE:(954) 357-6040
1600 NW 30TH AVE (NW BLOUNT ROAD)
POMPANO BEACH FL 33069
Qty 2

Description
FDOT PAY ITEM # 425-1-522: INLETS, DT BOT, TYPE C, >10 FT

Item **PNC2127485B1--10-31 - Group 10 Drainage: INLETS, DT BOT, TYPE C, PARTIAL**
Lot Description **Group 10 Drainage**
Quantity **2 each**
Unit Price

Delivery Location **Broward County Board of County
Commissioners**
SH0044
HIGHWAY & BRIDGE MAINTENANCE DIVISION
PHONE:(954) 357-6040
1600 NW 30TH AVE (NW BLOUNT ROAD)
POMPANO BEACH FL 33069
Qty 2

Description
FDOT PAY ITEM # 425-1-525: INLETS, DT BOT, TYPE C, PARTIAL

Item **PNC2127485B1--10-32 - Group 10 Drainage: INLETS, DT BOT, TYPE C, MODIFIED- BACK OF SIDEWALK, <10 FT**
Lot Description **Group 10 Drainage**
Quantity **2 each**
Unit Price

Delivery Location **Broward County Board of County
Commissioners**
SH0044
HIGHWAY & BRIDGE MAINTENANCE DIVISION
PHONE:(954) 357-6040
1600 NW 30TH AVE (NW BLOUNT ROAD)
POMPANO BEACH FL 33069
Qty 2

Description
FDOT PAY ITEM # 425-1-531: INLETS, DT BOT, TYPE C, MODIFIED- BACK OF SIDEWALK, <10 FT

Item **PNC2127485B1--10-33 - Group 10 Drainage: INLETS, DT BOT, TYPE D, <10 FT**
Lot Description **Group 10 Drainage**
Quantity **4 each**
Unit Price

Delivery Location **Broward County Board of County
Commissioners**
SH0044

HIGHWAY & BRIDGE MAINTENANCE DIVISION
PHONE:(954) 357-6040
1600 NW 30TH AVE (NW BLOUNT ROAD)
POMPANO BEACH FL 33069
Qty 4

Description

FDOT PAY ITEM # 425-1-541: INLETS, DT BOT, TYPE D, <10 FT

Item **PNC2127485B1--10-34 - Group 10 Drainage: INLETS, DT BOT, TYPE E, <10 FT**

Lot Description **Group 10 Drainage**

Quantity **2 each**

Unit Price

Delivery Location **Broward County Board of County
Commissioners**

SH0044

HIGHWAY & BRIDGE MAINTENANCE DIVISION
PHONE:(954) 357-6040
1600 NW 30TH AVE (NW BLOUNT ROAD)
POMPANO BEACH FL 33069
Qty 2

Description

FDOT PAY ITEM # 425-1-551: INLETS, DT BOT, TYPE E, <10 FT

Item **PNC2127485B1--10-35 - Group 10 Drainage: INLETS, DT BOT, TYPE H, <10 FT**

Lot Description **Group 10 Drainage**

Quantity **2 each**

Unit Price

Delivery Location **Broward County Board of County
Commissioners**

SH0044

HIGHWAY & BRIDGE MAINTENANCE DIVISION
PHONE:(954) 357-6040
1600 NW 30TH AVE (NW BLOUNT ROAD)
POMPANO BEACH FL 33069
Qty 2

Description

FDOT PAY ITEM # 425-1-581: INLETS, DT BOT, TYPE H, <10 FT

Item **PNC2127485B1--10-36 - Group 10 Drainage: INLETS, GUTTER, TYPE S, <10 FT**

Lot Description **Group 10 Drainage**

Quantity **2 each**

Unit Price

Delivery Location **Broward County Board of County
Commissioners**

SH0044

HIGHWAY & BRIDGE MAINTENANCE DIVISION
PHONE:(954) 357-6040
1600 NW 30TH AVE (NW BLOUNT ROAD)

POMPANO BEACH FL 33069

Qty 2

Description

FDOT PAY ITEM # 425-1-701: INLETS, GUTTER, TYPE S, <10 FT

Item **PNC2127485B1--10-37 - Group 10 Drainage: INLETS, GUTTER, TYPE S, J BOTTOM, <10 FT**

Lot Description **Group 10 Drainage**

Quantity **2 each**

Unit Price

Delivery Location **Broward County Board of County
Commissioners**

SH0044

HIGHWAY & BRIDGE MAINTENANCE DIVISION

PHONE:(954) 357-6040

1600 NW 30TH AVE (NW BLOUNT ROAD)

POMPANO BEACH FL 33069

Qty 2

Description

FDOT PAY ITEM # 425-1-703: INLETS, GUTTER, TYPE S, J BOTTOM, <10 FT

Item **PNC2127485B1--10-38 - Group 10 Drainage: INLETS, GUTTER, TYPE S, PARTIAL**

Lot Description **Group 10 Drainage**

Quantity **2 each**

Unit Price

Delivery Location **Broward County Board of County
Commissioners**

SH0044

HIGHWAY & BRIDGE MAINTENANCE DIVISION

PHONE:(954) 357-6040

1600 NW 30TH AVE (NW BLOUNT ROAD)

POMPANO BEACH FL 33069

Qty 2

Description

FDOT PAY ITEM # 425-1-705: INLETS, GUTTER, TYPE S, PARTIAL

Item **PNC2127485B1--10-39 - Group 10 Drainage: INLETS, GUTTER, TYPE V, <10 FT**

Lot Description **Group 10 Drainage**

Quantity **10 each**

Unit Price

Delivery Location **Broward County Board of County
Commissioners**

SH0044

HIGHWAY & BRIDGE MAINTENANCE DIVISION

PHONE:(954) 357-6040

1600 NW 30TH AVE (NW BLOUNT ROAD)

POMPANO BEACH FL 33069

Qty 10

Description

FDOT PAY ITEM # 425-1-711: INLETS, GUTTER, TYPE V, <10 FT

Item **PNC2127485B1--10-40 - Group 10 Drainage: INLETS, GUTTER, TYPE V, PARTIAL**
Lot Description **Group 10 Drainage**
Quantity **2 each**
Unit Price
Delivery Location **Broward County Board of County
Commissioners**
SH0044
HIGHWAY & BRIDGE MAINTENANCE DIVISION
PHONE:(954) 357-6040
1600 NW 30TH AVE (NW BLOUNT ROAD)
POMPANO BEACH FL 33069
Qty 2

Description
FDOT PAY ITEM # 425-1-715: INLETS, GUTTER, TYPE V, PARTIAL

Item **PNC2127485B1--10-41 - Group 10 Drainage: INLETS, MEDIAN BARRIER, TYPE 1, J BOT, <10 FT**
Lot Description **Group 10 Drainage**
Quantity **2 each**
Unit Price
Delivery Location **Broward County Board of County
Commissioners**
SH0044
HIGHWAY & BRIDGE MAINTENANCE DIVISION
PHONE:(954) 357-6040
1600 NW 30TH AVE (NW BLOUNT ROAD)
POMPANO BEACH FL 33069
Qty 2

Description
FDOT PAY ITEM # 425-1-783: INLETS, MEDIAN BARRIER, TYPE 1, J BOT, <10 FT

Item **PNC2127485B1--10-42 - Group 10 Drainage: INLETS, MEDIAN BARRIER, TYPE 2, J BOT, <10 FT**
Lot Description **Group 10 Drainage**
Quantity **2 each**
Unit Price
Delivery Location **Broward County Board of County
Commissioners**
SH0044
HIGHWAY & BRIDGE MAINTENANCE DIVISION
PHONE:(954) 357-6040
1600 NW 30TH AVE (NW BLOUNT ROAD)
POMPANO BEACH FL 33069
Qty 2

Description
FDOT PAY ITEM # 425-1-793: INLETS, MEDIAN BARRIER, TYPE 2, J BOT, <10 FT

Item **PNC2127485B1--10-43 - Group 10 Drainage: INLETS, CLOSED FLUME**
Lot Description **Group 10 Drainage**
Quantity **2 each**
Unit Price
Delivery Location **Broward County Board of County
Commissioners**
SH0044
HIGHWAY & BRIDGE MAINTENANCE DIVISION
PHONE:(954) 357-6040
1600 NW 30TH AVE (NW BLOUNT ROAD)
POMPANO BEACH FL 33069
Qty 2

Description
FDOT PAY ITEM # 425-1-910: INLETS, CLOSED FLUME

Item **PNC2127485B1--10-44 - Group 10 Drainage: MANHOLES, P-7, <10 FT**
Lot Description **Group 10 Drainage**
Quantity **2 each**
Unit Price
Delivery Location **Broward County Board of County
Commissioners**
SH0044
HIGHWAY & BRIDGE MAINTENANCE DIVISION
PHONE:(954) 357-6040
1600 NW 30TH AVE (NW BLOUNT ROAD)
POMPANO BEACH FL 33069
Qty 2

Description
FDOT PAY ITEM # 425-2-41: MANHOLES, P-7, <10 FT

Item **PNC2127485B1--10-45 - Group 10 Drainage: MANHOLES, P-7, PARTIAL**
Lot Description **Group 10 Drainage**
Quantity **2 each**
Unit Price
Delivery Location **Broward County Board of County
Commissioners**
SH0044
HIGHWAY & BRIDGE MAINTENANCE DIVISION
PHONE:(954) 357-6040
1600 NW 30TH AVE (NW BLOUNT ROAD)
POMPANO BEACH FL 33069
Qty 2

Description
FDOT PAY ITEM # 425-2-43: MANHOLES, P-7, PARTIAL

Item **PNC2127485B1--10-46 - Group 10 Drainage: MANHOLES, P-8, <10 FT**
Lot Description **Group 10 Drainage**

Quantity **2 each**
Unit Price
Delivery Location **Broward County Board of County
Commissioners**
SH0044
HIGHWAY & BRIDGE MAINTENANCE DIVISION
PHONE:(954) 357-6040
1600 NW 30TH AVE (NW BLOUNT ROAD)
POMPANO BEACH FL 33069
Qty 2

Description
FDOT PAY ITEM # 425-2-61: MANHOLES, P-8, <10 FT

Item **PNC2127485B1-10-47 - Group 10 Drainage: MANHOLES, P-8, PARTIAL**
Lot Description **Group 10 Drainage**
Quantity **2 each**
Unit Price
Delivery Location **Broward County Board of County
Commissioners**
SH0044
HIGHWAY & BRIDGE MAINTENANCE DIVISION
PHONE:(954) 357-6040
1600 NW 30TH AVE (NW BLOUNT ROAD)
POMPANO BEACH FL 33069
Qty 2

Description
FDOT PAY ITEM # 425-2-63: MANHOLES, P-8, PARTIAL

Item **PNC2127485B1-10-48 - Group 10 Drainage: MANHOLES, J-7, <10 FT**
Lot Description **Group 10 Drainage**
Quantity **2 each**
Unit Price
Delivery Location **Broward County Board of County
Commissioners**
SH0044
HIGHWAY & BRIDGE MAINTENANCE DIVISION
PHONE:(954) 357-6040
1600 NW 30TH AVE (NW BLOUNT ROAD)
POMPANO BEACH FL 33069
Qty 2

Description
FDOT PAY ITEM # 425-2-71: MANHOLES, J-7, <10 FT

Item **PNC2127485B1-10-49 - Group 10 Drainage: MANHOLES, J-7, PARTIAL**
Lot Description **Group 10 Drainage**
Quantity **2 each**
Unit Price

Delivery Location **Broward County Board of County
Commissioners**
SH0044
HIGHWAY & BRIDGE MAINTENANCE DIVISION
PHONE:(954) 357-6040
1600 NW 30TH AVE (NW BLOUNT ROAD)
POMPANO BEACH FL 33069
Qty 2

Description
FDOT PAY ITEM # 425-2-73: MANHOLES, J-7, PARTIAL

Item **PNC2127485B1--10-50 - Group 10 Drainage: MANHOLES, REPAIR**
Lot Description **Group 10 Drainage**
Quantity **2 each**
Unit Price

Delivery Location **Broward County Board of County
Commissioners**
SH0044
HIGHWAY & BRIDGE MAINTENANCE DIVISION
PHONE:(954) 357-6040
1600 NW 30TH AVE (NW BLOUNT ROAD)
POMPANO BEACH FL 33069
Qty 2

Description
FDOT PAY ITEM # 425-2-110: MANHOLES, REPAIR

Item **PNC2127485B1--10-51 - Group 10 Drainage: JUNCTION BOX, DRAINAGE, P-7, <10 FT**
Lot Description **Group 10 Drainage**
Quantity **2 each**
Unit Price

Delivery Location **Broward County Board of County
Commissioners**
SH0044
HIGHWAY & BRIDGE MAINTENANCE DIVISION
PHONE:(954) 357-6040
1600 NW 30TH AVE (NW BLOUNT ROAD)
POMPANO BEACH FL 33069
Qty 2

Description
FDOT PAY ITEM # 425-3-41: JUNCTION BOX, DRAINAGE, P-7, <10 FT

Item **PNC2127485B1--10-52 - Group 10 Drainage: JUNCTION BOX, DRAINAGE, P-7, PARTIAL**
Lot Description **Group 10 Drainage**
Quantity **2 each**
Unit Price

Delivery Location **Broward County Board of County
Commissioners**
SH0044

HIGHWAY & BRIDGE MAINTENANCE DIVISION
PHONE:(954) 357-6040
1600 NW 30TH AVE (NW BLOUNT ROAD)
POMPANO BEACH FL 33069
Qty 2

Description

FDOT PAY ITEM # 425-3-43: JUNCTION BOX, DRAINAGE, P-7, PARTIAL

Item **PNC2127485B1--10-53 - Group 10 Drainage: JUNCTION BOXES, J-7, <10 FT**

Lot Description **Group 10 Drainage**

Quantity **2 each**

Unit Price

Delivery Location **Broward County Board of County
Commissioners**

SH0044

HIGHWAY & BRIDGE MAINTENANCE DIVISION
PHONE:(954) 357-6040
1600 NW 30TH AVE (NW BLOUNT ROAD)
POMPANO BEACH FL 33069
Qty 2

Description

FDOT PAY ITEM # 425-3-61: JUNCTION BOXES, J-7, <10 FT

Item **PNC2127485B1--10-54 - Group 10 Drainage: JUNCTION BOXES, DRAINAGE, J-7, PARTIAL**

Lot Description **Group 10 Drainage**

Quantity **2 each**

Unit Price

Delivery Location **Broward County Board of County
Commissioners**

SH0044

HIGHWAY & BRIDGE MAINTENANCE DIVISION
PHONE:(954) 357-6040
1600 NW 30TH AVE (NW BLOUNT ROAD)
POMPANO BEACH FL 33069
Qty 2

Description

FDOT PAY ITEM # 425-3-63: JUNCTION BOXES, DRAINAGE, J-7, PARTIAL

Item **PNC2127485B1--10-55 - Group 10 Drainage: INLETS, ADJUST**

Lot Description **Group 10 Drainage**

Quantity **10 each**

Unit Price

Delivery Location **Broward County Board of County
Commissioners**

SH0044

HIGHWAY & BRIDGE MAINTENANCE DIVISION
PHONE:(954) 357-6040
1600 NW 30TH AVE (NW BLOUNT ROAD)

POMPANO BEACH FL 33069

Qty 10

Description

FDOT PAY ITEM # 425-4: INLETS, ADJUST

Item **PNC2127485B1--10-56 - Group 10 Drainage: MANHOLE, ADJUST**

Lot Description **Group 10 Drainage**

Quantity **30 each**

Unit Price

Delivery Location **Broward County Board of County
Commissioners**

SH0044

HIGHWAY & BRIDGE MAINTENANCE DIVISION

PHONE:(954) 357-6040

1600 NW 30TH AVE (NW BLOUNT ROAD)

POMPANO BEACH FL 33069

Qty 30

Description

FDOT PAY ITEM # 425-5: MANHOLE, ADJUST

Item **PNC2127485B1--10-57 - Group 10 Drainage: MANHOLE COVER- REPLACE**

Lot Description **Group 10 Drainage**

Quantity **2 each**

Unit Price

Delivery Location **Broward County Board of County
Commissioners**

SH0044

HIGHWAY & BRIDGE MAINTENANCE DIVISION

PHONE:(954) 357-6040

1600 NW 30TH AVE (NW BLOUNT ROAD)

POMPANO BEACH FL 33069

Qty 2

Description

FDOT PAY ITEM # 425-7: MANHOLE COVER- REPLACE

Item **PNC2127485B1--10-58 - Group 10 Drainage: DRAINAGE STRUCTURES, MISCELLANEOUS, ADJUST**

Lot Description **Group 10 Drainage**

Quantity **2 each**

Unit Price

Delivery Location **Broward County Board of County
Commissioners**

SH0044

HIGHWAY & BRIDGE MAINTENANCE DIVISION

PHONE:(954) 357-6040

1600 NW 30TH AVE (NW BLOUNT ROAD)

POMPANO BEACH FL 33069

Qty 2

Description

CAM #24-1095

Exhibit 1

Page 96 of 579

FDOT PAY ITEM # 425-8: DRAINAGE STRUCTURES, MISCELLANEOUS, ADJUST

Item **PNC2127485B1--10-59 - Group 10 Drainage: YARD DRAIN**
Lot Description **Group 10 Drainage**
Quantity **2 each**
Unit Price
Delivery Location **Broward County Board of County
Commissioners**
SH0044
HIGHWAY & BRIDGE MAINTENANCE DIVISION
PHONE:(954) 357-6040
1600 NW 30TH AVE (NW BLOUNT ROAD)
POMPANO BEACH FL 33069
Qty 2

Description
FDOT PAY ITEM # 425-10: YARD DRAIN

Item **PNC2127485B1--10-60 - Group 10 Drainage: MODIFY EXISTING DRAINAGE STRUCTURE**
Lot Description **Group 10 Drainage**
Quantity **40 each**
Unit Price
Delivery Location **Broward County Board of County
Commissioners**
SH0044
HIGHWAY & BRIDGE MAINTENANCE DIVISION
PHONE:(954) 357-6040
1600 NW 30TH AVE (NW BLOUNT ROAD)
POMPANO BEACH FL 33069
Qty 40

Description
FDOT PAY ITEM # 425-11: MODIFY EXISTING DRAINAGE STRUCTURE

Item **PNC2127485B1--10-61 - Group 10 Drainage: INLETS RELOCATING**
Lot Description **Group 10 Drainage**
Quantity **2 each**
Unit Price
Delivery Location **Broward County Board of County
Commissioners**
SH0044
HIGHWAY & BRIDGE MAINTENANCE DIVISION
PHONE:(954) 357-6040
1600 NW 30TH AVE (NW BLOUNT ROAD)
POMPANO BEACH FL 33069
Qty 2

Description
FDOT PAY ITEM # 425-71: INLETS RELOCATING

Item **PNC2127485B1--10-62 - Group 10 Drainage: MANHOLES & INLETS CLEANING & SEALING, <10 FT**
Lot Description **Group 10 Drainage**
Quantity **30 each**
Unit Price
Delivery Location **Broward County Board of County
Commissioners**
SH0044
HIGHWAY & BRIDGE MAINTENANCE DIVISION
PHONE:(954) 357-6040
1600 NW 30TH AVE (NW BLOUNT ROAD)
POMPANO BEACH FL 33069
Qty 30

Description
FDOT PAY ITEM # 425-74-1A: MANHOLES & INLETS CLEANING & SEALING, <10 FT

Item **PNC2127485B1--10-63 - Group 10 Drainage: MANHOLES & INLETS CLEANING, <10 FT**
Lot Description **Group 10 Drainage**
Quantity **2 each**
Unit Price
Delivery Location **Broward County Board of County
Commissioners**
SH0044
HIGHWAY & BRIDGE MAINTENANCE DIVISION
PHONE:(954) 357-6040
1600 NW 30TH AVE (NW BLOUNT ROAD)
POMPANO BEACH FL 33069
Qty 2

Description
FDOT PAY ITEM # 425-74-1B: MANHOLES & INLETS CLEANING, <10 FT

Item **PNC2127485B1--10-64 - Group 10 Drainage: MANHOLES & INLETS CLEANING & SEALING, >10 FT**
Lot Description **Group 10 Drainage**
Quantity **30 each**
Unit Price
Delivery Location **Broward County Board of County
Commissioners**
SH0044
HIGHWAY & BRIDGE MAINTENANCE DIVISION
PHONE:(954) 357-6040
1600 NW 30TH AVE (NW BLOUNT ROAD)
POMPANO BEACH FL 33069
Qty 30

Description
FDOT PAY ITEM # 425-74-2A: MANHOLES & INLETS CLEANING & SEALING, >10 FT

Item **PNC2127485B1--10-65 - Group 10 Drainage: MANHOLES & INLETS CLEANING, >10 FT**
Lot Description **Group 10 Drainage**

Quantity **2 each**
Unit Price
Delivery Location **Broward County Board of County
Commissioners**
SH0044
HIGHWAY & BRIDGE MAINTENANCE DIVISION
PHONE:(954) 357-6040
1600 NW 30TH AVE (NW BLOUNT ROAD)
POMPANO BEACH FL 33069
Qty 2

Description
FDOT PAY ITEM # 425-74-2B: MANHOLES & INLETS CLEANING, >10 FT

Item **PNC2127485B1-10-66 - Group 10 Drainage: REPLACE GRATE**
Lot Description **Group 10 Drainage**
Quantity **2 each**
Unit Price
Delivery Location **Broward County Board of County
Commissioners**
SH0044
HIGHWAY & BRIDGE MAINTENANCE DIVISION
PHONE:(954) 357-6040
1600 NW 30TH AVE (NW BLOUNT ROAD)
POMPANO BEACH FL 33069
Qty 2

Description
FDOT PAY ITEM # 425-82: REPLACE GRATE

Item **PNC2127485B1-10-67 - Group 10 Drainage: REPLACEMENT OF AIRCRAFT RATED CATCH BASIN TOP**
Lot Description **Group 10 Drainage**
Quantity **20 each**
Unit Price
Delivery Location **Broward County Board of County
Commissioners**
SH0044
HIGHWAY & BRIDGE MAINTENANCE DIVISION
PHONE:(954) 357-6040
1600 NW 30TH AVE (NW BLOUNT ROAD)
POMPANO BEACH FL 33069
Qty 20

Description
FDOT PAY ITEM # N/A: REPLACEMENT OF AIRCRAFT RATED CATCH BASIN TOP

Item **PNC2127485B1-10-68 - Group 10 Drainage: PIPE CULVERT, OPTIONAL MATERIAL, ROUND, 12 IN, 15 IN, 18
IN, OR 24 IN**
Lot Description **Group 10 Drainage**
Quantity **2 linear foot**
Unit Price

Delivery Location **Broward County Board of County
Commissioners**
SH0044
HIGHWAY & BRIDGE MAINTENANCE DIVISION
PHONE:(954) 357-6040
1600 NW 30TH AVE (NW BLOUNT ROAD)
POMPANO BEACH FL 33069
Qty 2

Description

FDOT PAY ITEM # 430-175-112A, 430-175-115A, 430-175-118A, OR 430-175-124A: PIPE CULVERT, OPTIONAL MATERIAL, ROUND, 12 IN, 15 IN, 18 IN, OR 24 IN, STORM AND CROSS DRAIN

Item **PNC2127485B1--10-69 - Group 10 Drainage: PIPE CULVERT, RCP CLASS IV MATERIAL ONLY, ROUND, 12 IN, 15 IN, 18 IN, OR 24 IN**
Lot Description **Group 10 Drainage**
Quantity **2 linear foot**
Unit Price

Delivery Location **Broward County Board of County
Commissioners**
SH0044
HIGHWAY & BRIDGE MAINTENANCE DIVISION
PHONE:(954) 357-6040
1600 NW 30TH AVE (NW BLOUNT ROAD)
POMPANO BEACH FL 33069
Qty 2

Description

FDOT PAY ITEM # 430-175-112A, 430-175-115B, 430-175-118B, OR 430-175-124B: PIPE CULVERT, RCP CLASS IV MATERIAL ONLY, ROUND, 12 IN, 15 IN, 18 IN, OR 24 IN, STORM AND CROSS DRAIN

Item **PNC2127485B1--10-70 - Group 10 Drainage: PIPE CULVERT, OPTIONAL MATERIAL, ROUND, 30 IN, OR 36 IN, STORM AND CROSS DRAIN**
Lot Description **Group 10 Drainage**
Quantity **2 linear foot**
Unit Price

Delivery Location **Broward County Board of County
Commissioners**
SH0044
HIGHWAY & BRIDGE MAINTENANCE DIVISION
PHONE:(954) 357-6040
1600 NW 30TH AVE (NW BLOUNT ROAD)
POMPANO BEACH FL 33069
Qty 2

Description

FDOT PAY ITEM # 430-175-130A, OR 430-175-136A: PIPE CULVERT, OPTIONAL MATERIAL, ROUND, 30 IN, OR 36 IN, STORM AND CROSS DRAIN

Item **PNC2127485B1--10-71 - Group 10 Drainage: PIPE CULVERT, RCP CLASS IV MATERIAL ONLY, ROUND, 30 IN, OR 36 IN**
Lot Description **Group 10 Drainage**

Quantity **2 linear foot**
Unit Price
Delivery Location **Broward County Board of County
Commissioners**
SH0044
HIGHWAY & BRIDGE MAINTENANCE DIVISION
PHONE:(954) 357-6040
1600 NW 30TH AVE (NW BLOUNT ROAD)
POMPANO BEACH FL 33069
Qty 2

Description

FDOT PAY ITEM # 430-175-130B, OR 430-175-136B: PIPE CULVERT, RCP CLASS IV MATERIAL ONLY, ROUND, 30 IN, OR 36 IN, STORM AND CROSS DRAIN

Item **PNC2127485B1-10-72 - Group 10 Drainage: PIPE CULVERT, OPTIONAL MATERIAL, ROUND, 42 IN, OR 48 IN, STORM AND CROSS DRAIN**
Lot Description **Group 10 Drainage**
Quantity **2 linear foot**
Unit Price
Delivery Location **Broward County Board of County
Commissioners**
SH0044
HIGHWAY & BRIDGE MAINTENANCE DIVISION
PHONE:(954) 357-6040
1600 NW 30TH AVE (NW BLOUNT ROAD)
POMPANO BEACH FL 33069
Qty 2

Description

FDOT PAY ITEM # 430-175-142A, OR 430-175-148A: PIPE CULVERT, OPTIONAL MATERIAL, ROUND, 42 IN, OR 48 IN, STORM AND CROSS DRAIN

Item **PNC2127485B1-10-73 - Group 10 Drainage: PIPE CULVERT, RCP CLASS IV MATERIAL ONLY, ROUND, 42 IN, OR 48 IN**
Lot Description **Group 10 Drainage**
Quantity **2 linear foot**
Unit Price
Delivery Location **Broward County Board of County
Commissioners**
SH0044
HIGHWAY & BRIDGE MAINTENANCE DIVISION
PHONE:(954) 357-6040
1600 NW 30TH AVE (NW BLOUNT ROAD)
POMPANO BEACH FL 33069
Qty 2

Description

FDOT PAY ITEM # 430-175-142B, OR 430-175-148B: PIPE CULVERT, RCP CLASS IV MATERIAL ONLY, ROUND, 42 IN, OR 48 IN, STORM AND CROSS DRAIN

Item **PNC2127485B1-10-74 - Group 10 Drainage: PIPE CULVERT, OPTIONAL MATERIAL, ROUND, 54 IN, OR 60 IN,**

STORM AND CROSS DRAIN

Lot Description **Group 10 Drainage**
Quantity **2 linear foot**
Unit Price
Delivery Location **Broward County Board of County
Commissioners**
SH0044
HIGHWAY & BRIDGE MAINTENANCE DIVISION
PHONE:(954) 357-6040
1600 NW 30TH AVE (NW BLOUNT ROAD)
POMPANO BEACH FL 33069
Qty 2

Description

FDOT PAY ITEM # 430-175-154A, OR 430-175-160A: PIPE CULVERT, OPTIONAL MATERIAL, ROUND, 54 IN, OR 60 IN, STORM AND CROSS DRAIN

Item **PNC2127485B1-10-75 - Group 10 Drainage: PIPE CULVERT, RCP CLASS IV MATERIAL ONLY, ROUND, 54 IN, OR 60 IN**
Lot Description **Group 10 Drainage**
Quantity **2 linear foot**
Unit Price
Delivery Location **Broward County Board of County
Commissioners**
SH0044
HIGHWAY & BRIDGE MAINTENANCE DIVISION
PHONE:(954) 357-6040
1600 NW 30TH AVE (NW BLOUNT ROAD)
POMPANO BEACH FL 33069
Qty 2

Description

FDOT PAY ITEM # 430-175-154B, OR 430-175-160B: PIPE CULVERT, RCP CLASS IV MATERIAL ONLY, ROUND, 54 IN, OR 60 IN, STORM AND CROSS DRAIN

Item **PNC2127485B1-10-76 - Group 10 Drainage: PIPE CULVERT, OPTIONAL MATERIAL, OTHER-ELLIPTICAL/ARCH, 12 IN, 15 IN, OR 18 IN**
Lot Description **Group 10 Drainage**
Quantity **2 linear foot**
Unit Price
Delivery Location **Broward County Board of County
Commissioners**
SH0044
HIGHWAY & BRIDGE MAINTENANCE DIVISION
PHONE:(954) 357-6040
1600 NW 30TH AVE (NW BLOUNT ROAD)
POMPANO BEACH FL 33069
Qty 2

Description

FDOT PAY ITEM # 430-175-212A, 430-175-215A, OR 430-175-218A: PIPE CULVERT, OPTIONAL MATERIAL, OTHER-ELLIPTICAL/ARCH, 12 IN, 15 IN, OR 18 IN, STORM AND CROSS DRAIN

Item **PNC2127485B1--10-77 - Group 10 Drainage: PIPE CULVERT, RCP CLASS IV MATERIAL ONLY, OTHER-ELLIPTICAL/ARCH, 12IN, 15IN 18IN**

Lot Description **Group 10 Drainage**

Quantity **2 linear foot**

Unit Price

Delivery Location **Broward County Board of County Commissioners**
SH0044
HIGHWAY & BRIDGE MAINTENANCE DIVISION
PHONE:(954) 357-6040
1600 NW 30TH AVE (NW BLOUNT ROAD)
POMPANO BEACH FL 33069
Qty 2

Description

FDOT PAY ITEM # 430-175-212B, 430-175-215B, OR 430-175-218B: PIPE CULVERT, RCP CLASS IV MATERIAL ONLY, OTHER-ELLIPTICAL/ARCH, 12 IN, 15 IN, OR 18 IN, STORM AND CROSS DRAIN

Item **PNC2127485B1--10-78 - Group 10 Drainage: PIPE CULVERT, OPTIONAL MATERIAL, OTHER-ELLIPTICAL/ARCH, 24 IN**

Lot Description **Group 10 Drainage**

Quantity **2 linear foot**

Unit Price

Delivery Location **Broward County Board of County Commissioners**
SH0044
HIGHWAY & BRIDGE MAINTENANCE DIVISION
PHONE:(954) 357-6040
1600 NW 30TH AVE (NW BLOUNT ROAD)
POMPANO BEACH FL 33069
Qty 2

Description

FDOT PAY ITEM # 430-175-224A: PIPE CULVERT, OPTIONAL MATERIAL, OTHER-ELLIPTICAL/ARCH, 24 IN, STORM AND CROSS DRAIN

Item **PNC2127485B1--10-79 - Group 10 Drainage: PIPE CULVERT, RCP CLASS IV MATERIAL ONLY, OTHER-ELLIPTICAL/ARCH, 24 IN**

Lot Description **Group 10 Drainage**

Quantity **2 linear foot**

Unit Price

Delivery Location **Broward County Board of County Commissioners**
SH0044
HIGHWAY & BRIDGE MAINTENANCE DIVISION
PHONE:(954) 357-6040
1600 NW 30TH AVE (NW BLOUNT ROAD)
POMPANO BEACH FL 33069
Qty 2

Description

FDOT PAY ITEM # 430-175-224B: PIPE CULVERT, RCP CLASS IV MATERIAL ONLY, OTHER-ELLIPTICAL/ARCH, 24 IN, STORM AND CROSS DRAIN

Item **PNC2127485B1--10-80 - Group 10 Drainage: PIPE CULVERT, OPTIONAL MATERIAL, OTHER-ELLIPTICAL/ARCH, 30 IN, OR 36 IN**

Lot Description **Group 10 Drainage**

Quantity **2 linear foot**

Unit Price

Delivery Location **Broward County Board of County Commissioners**
SH0044
HIGHWAY & BRIDGE MAINTENANCE DIVISION
PHONE:(954) 357-6040
1600 NW 30TH AVE (NW BLOUNT ROAD)
POMPANO BEACH FL 33069
Qty 2

Description

FDOT PAY ITEM # 430-175-230A, OR 430-175-236A: PIPE CULVERT, OPTIONAL MATERIAL, OTHER-ELLIPTICAL/ARCH, 30 IN, OR 36 IN, STORM AND CROSS DRAIN

Item **PNC2127485B1--10-81 - Group 10 Drainage: PIPE CULVERT, RCP CLASS IV MATERIAL ONLY, OTHER-ELLIPTICAL/ARCH, 30" OR 36"**

Lot Description **Group 10 Drainage**

Quantity **2 linear foot**

Unit Price

Delivery Location **Broward County Board of County Commissioners**
SH0044
HIGHWAY & BRIDGE MAINTENANCE DIVISION
PHONE:(954) 357-6040
1600 NW 30TH AVE (NW BLOUNT ROAD)
POMPANO BEACH FL 33069
Qty 2

Description

FDOT PAY ITEM # 430-175-230B, OR 430-175-236B: PIPE CULVERT, RCP CLASS IV MATERIAL ONLY, OTHER-ELLIPTICAL/ARCH, 30 IN OR 36 IN, STORM AND CROSS DRAIN

Item **PNC2127485B1--10-82 - Group 10 Drainage: CLEANING & SEALING EXISTING PIPE JOINT, 15IN, 18 IN, OR 24 IN, STORM SEWER**

Lot Description **Group 10 Drainage**

Quantity **6 each**

Unit Price

Delivery Location **Broward County Board of County Commissioners**
SH0044
HIGHWAY & BRIDGE MAINTENANCE DIVISION
PHONE:(954) 357-6040
1600 NW 30TH AVE (NW BLOUNT ROAD)

POMPANO BEACH FL 33069

Qty 6

Description

FDOT PAY ITEM # 430-821-23, 430-821-25, OR 430-821-29: CLEANING & SEALING EXISTING PIPE JOINT, 15 IN, 18 IN, OR 24 IN, STORM SEWER

Item **PNC2127485B1--10-83 - Group 10 Drainage: CLEANING & SEALING EXISTING PIPE JOINT, 30 IN, OR 36 IN, STORM SEWER**

Lot Description **Group 10 Drainage**

Quantity **2 each**

Unit Price

Delivery Location **Broward County Board of County Commissioners**
SH0044
HIGHWAY & BRIDGE MAINTENANCE DIVISION
PHONE:(954) 357-6040
1600 NW 30TH AVE (NW BLOUNT ROAD)
POMPANO BEACH FL 33069
Qty 2

Description

FDOT PAY ITEM # 430-821-33 OR 430-821-38: CLEANING & SEALING EXISTING PIPE JOINT, 30 IN, OR 36 IN, STORM SEWER

Item **PNC2127485B1--10-84 - Group 10 Drainage: CLEANING & SEALING EXISTING PIPE JOINT, 42 IN, OR 48 IN, STORM SEWER**

Lot Description **Group 10 Drainage**

Quantity **2 each**

Unit Price

Delivery Location **Broward County Board of County Commissioners**
SH0044
HIGHWAY & BRIDGE MAINTENANCE DIVISION
PHONE:(954) 357-6040
1600 NW 30TH AVE (NW BLOUNT ROAD)
POMPANO BEACH FL 33069
Qty 2

Description

FDOT PAY ITEM # 430-821-40 OR 430-821-41: CLEANING & SEALING EXISTING PIPE JOINT, 42 IN, OR 48 IN, STORM SEWER

Item **PNC2127485B1--10-85 - Group 10 Drainage: CLEANING & SEALING EXISTING PIPE JOINT, 54 IN, OR 60 IN, STORM SEWER**

Lot Description **Group 10 Drainage**

Quantity **2 each**

Unit Price

Delivery Location **Broward County Board of County Commissioners**
SH0044
HIGHWAY & BRIDGE MAINTENANCE DIVISION
PHONE:(954) 357-6040

1600 NW 30TH AVE (NW BLOUNT ROAD)
POMPANO BEACH FL 33069
Qty 2

Description

FDOT PAY ITEM # 430-821-42 OR 430-821-43: CLEANING & SEALING EXISTING PIPE JOINT, 54 IN, OR 60 IN, STORM SEWER

Item **PNC2127485B1--10-86 - Group 10 Drainage: CLEANING & SEALING EXISTING PIPE JOINT, >60 IN, STORM SEWER**

Lot Description **Group 10 Drainage**

Quantity **2 each**

Unit Price

Delivery Location **Broward County Board of County Commissioners**
SH0044
HIGHWAY & BRIDGE MAINTENANCE DIVISION
PHONE:(954) 357-6040
1600 NW 30TH AVE (NW BLOUNT ROAD)
POMPANO BEACH FL 33069
Qty 2

Description

FDOT PAY ITEM # 430-821-61: CLEANING & SEALING EXISTING PIPE JOINT, >60 IN, STORM SEWER

Item **PNC2127485B1--10-87 - Group 10 Drainage: PIPE FILLING AND PLUGGING- PLACE OUT OF SERVICE**

Lot Description **Group 10 Drainage**

Quantity **2 cubic yard**

Unit Price

Delivery Location **Broward County Board of County Commissioners**
SH0044
HIGHWAY & BRIDGE MAINTENANCE DIVISION
PHONE:(954) 357-6040
1600 NW 30TH AVE (NW BLOUNT ROAD)
POMPANO BEACH FL 33069
Qty 2

Description

FDOT PAY ITEM # 430-830: PIPE FILLING AND PLUGGING- PLACE OUT OF SERVICE

Item **PNC2127485B1--10-88 - Group 10 Drainage: MITERED END SECTION, OPTIONAL ROUND, 12 IN, 15 IN, OR 18 IN CD**

Lot Description **Group 10 Drainage**

Quantity **2 each**

Unit Price

Delivery Location **Broward County Board of County Commissioners**
SH0044
HIGHWAY & BRIDGE MAINTENANCE DIVISION
PHONE:(954) 357-6040
1600 NW 30TH AVE (NW BLOUNT ROAD)

POMPANO BEACH FL 33069

Qty 2

Description

FDOT PAY ITEM # 430-982-121, 430-982-123, OR 430-982-125: MITERED END SECTION, OPTIONAL ROUND, 12 IN, 15 IN, OR 18 IN CD

Item **PNC2127485B1--10-89 - Group 10 Drainage: MITERED END SECTION, OPTIONAL ROUND, 24 IN CD**

Lot Description **Group 10 Drainage**

Quantity **2 each**

Unit Price

Delivery Location **Broward County Board of County
Commissioners**

SH0044

HIGHWAY & BRIDGE MAINTENANCE DIVISION

PHONE:(954) 357-6040

1600 NW 30TH AVE (NW BLOUNT ROAD)

POMPANO BEACH FL 33069

Qty 2

Description

FDOT PAY ITEM # 430-982-129: MITERED END SECTION, OPTIONAL ROUND, 24 IN CD

Item **PNC2127485B1--10-90 - Group 10 Drainage: MITERED END SECTION, OPTIONAL ROUND, 30 IN, OR 36 IN CD**

Lot Description **Group 10 Drainage**

Quantity **2 each**

Unit Price

Delivery Location **Broward County Board of County
Commissioners**

SH0044

HIGHWAY & BRIDGE MAINTENANCE DIVISION

PHONE:(954) 357-6040

1600 NW 30TH AVE (NW BLOUNT ROAD)

POMPANO BEACH FL 33069

Qty 2

Description

FDOT PAY ITEM # 430-982-133 OR 430-982-138: MITERED END SECTION, OPTIONAL ROUND, 30 IN, OR 36 IN CD

Item **PNC2127485B1--10-91 - Group 10 Drainage: MITERED END SECTION, OPTIONAL ROUND, 42 IN, OR 48 IN CD**

Lot Description **Group 10 Drainage**

Quantity **2 each**

Unit Price

Delivery Location **Broward County Board of County
Commissioners**

SH0044

HIGHWAY & BRIDGE MAINTENANCE DIVISION

PHONE:(954) 357-6040

1600 NW 30TH AVE (NW BLOUNT ROAD)

POMPANO BEACH FL 33069

Qty 2

Description

FDOT PAY ITEM # 430-982-140 OR 430-982-141: MITERED END SECTION, OPTIONAL ROUND, 42 IN, OR 48 IN CD

Item **PNC2127485B1--10-92 - Group 10 Drainage: PVC PIPE FOR BACK OF SIDEWALK, 4 IN**

Lot Description **Group 10 Drainage**

Quantity **2 linear foot**

Unit Price

Delivery Location **Broward County Board of County
Commissioners**

SH0044

HIGHWAY & BRIDGE MAINTENANCE DIVISION

PHONE:(954) 357-6040

1600 NW 30TH AVE (NW BLOUNT ROAD)

POMPANO BEACH FL 33069

Qty 2

Description

FDOT PAY ITEM # 430-963-1: PVC PIPE FOR BACK OF SIDEWALK, 4 IN

Item **PNC2127485B1--10-93 - Group 10 Drainage: PVC PIPE FOR BACK OF SIDEWALK, NON STANDARD DIAMATER**

Lot Description **Group 10 Drainage**

Quantity **2 linear foot**

Unit Price

Delivery Location **Broward County Board of County
Commissioners**

SH0044

HIGHWAY & BRIDGE MAINTENANCE DIVISION

PHONE:(954) 357-6040

1600 NW 30TH AVE (NW BLOUNT ROAD)

POMPANO BEACH FL 33069

Qty 2

Description

FDOT PAY ITEM # 430-963-2: PVC PIPE FOR BACK OF SIDEWALK, NON STANDARD DIAMATER

Item **PNC2127485B1--10-94 - Group 10 Drainage: PIPE LINER, OPTIONAL MATERIAL, 0-24 IN**

Lot Description **Group 10 Drainage**

Quantity **2 linear foot**

Unit Price

Delivery Location **Broward County Board of County
Commissioners**

SH0044

HIGHWAY & BRIDGE MAINTENANCE DIVISION

PHONE:(954) 357-6040

1600 NW 30TH AVE (NW BLOUNT ROAD)

POMPANO BEACH FL 33069

Qty 2

Description

FDOT PAY ITEM # 431-A: PIPE LINER, OPTIONAL MATERIAL, 0-24 IN

Item **PNC2127485B1--10-95 - Group 10 Drainage: PIPE LINER, OPTIONAL MATERIAL, 25-36 IN**
Lot Description **Group 10 Drainage**
Quantity **2 linear foot**
Unit Price
Delivery Location **Broward County Board of County
Commissioners**
SH0044
HIGHWAY & BRIDGE MAINTENANCE DIVISION
PHONE:(954) 357-6040
1600 NW 30TH AVE (NW BLOUNT ROAD)
POMPANO BEACH FL 33069
Qty 2

Description
FDOT PAY ITEM # 431-B: PIPE LINER, OPTIONAL MATERIAL, 25-36 IN

Item **PNC2127485B1--10-96 - Group 10 Drainage: PIPE LINER, OPTIONAL MATERIAL, 37-48 IN**
Lot Description **Group 10 Drainage**
Quantity **2 linear foot**
Unit Price
Delivery Location **Broward County Board of County
Commissioners**
SH0044
HIGHWAY & BRIDGE MAINTENANCE DIVISION
PHONE:(954) 357-6040
1600 NW 30TH AVE (NW BLOUNT ROAD)
POMPANO BEACH FL 33069
Qty 2

Description
FDOT PAY ITEM # 431-C: PIPE LINER, OPTIONAL MATERIAL, 37-48 IN

Item **PNC2127485B1--10-97 - Group 10 Drainage: TRENCH DRAIN, STANDARD**
Lot Description **Group 10 Drainage**
Quantity **100 linear foot**
Unit Price
Delivery Location **Broward County Board of County
Commissioners**
SH0044
HIGHWAY & BRIDGE MAINTENANCE DIVISION
PHONE:(954) 357-6040
1600 NW 30TH AVE (NW BLOUNT ROAD)
POMPANO BEACH FL 33069
Qty 100

Description
FDOT PAY ITEM # 436-1-1: TRENCH DRAIN, STANDARD

Item **PNC2127485B1--10-98 - Group 10 Drainage: TRENCH DRAIN, CLEANING**
Lot Description **Group 10 Drainage**

Quantity **2 linear foot**
Unit Price
Delivery Location **Broward County Board of County
Commissioners**
SH0044
HIGHWAY & BRIDGE MAINTENANCE DIVISION
PHONE:(954) 357-6040
1600 NW 30TH AVE (NW BLOUNT ROAD)
POMPANO BEACH FL 33069
Qty 2

Description
FDOT PAY ITEM # 436-2: TRENCH DRAIN, CLEANING

Item **PNC2127485B1-10-99 - Group 10 Drainage: UNDERDRAIN, TYPE II**
Lot Description **Group 10 Drainage**
Quantity **2 linear foot**
Unit Price
Delivery Location **Broward County Board of County
Commissioners**
SH0044
HIGHWAY & BRIDGE MAINTENANCE DIVISION
PHONE:(954) 357-6040
1600 NW 30TH AVE (NW BLOUNT ROAD)
POMPANO BEACH FL 33069
Qty 2

Description
FDOT PAY ITEM # 440-1-20: UNDERDRAIN, TYPE II

Item **PNC2127485B1-10-100 - Group 10 Drainage: FRENCH DRAIN, 18 IN**
Lot Description **Group 10 Drainage**
Quantity **300 linear foot**
Unit Price
Delivery Location **Broward County Board of County
Commissioners**
SH0044
HIGHWAY & BRIDGE MAINTENANCE DIVISION
PHONE:(954) 357-6040
1600 NW 30TH AVE (NW BLOUNT ROAD)
POMPANO BEACH FL 33069
Qty 300

Description
FDOT PAY ITEM # 443-70-3: FRENCH DRAIN, 18 IN

Item **PNC2127485B1-10-101 - Group 10 Drainage: FRENCH DRAIN, 24 IN**
Lot Description **Group 10 Drainage**
Quantity **2 linear foot**
Unit Price

Delivery Location **Broward County Board of County
Commissioners**
SH0044
HIGHWAY & BRIDGE MAINTENANCE DIVISION
PHONE:(954) 357-6040
1600 NW 30TH AVE (NW BLOUNT ROAD)
POMPANO BEACH FL 33069
Qty 2

Description
FDOT PAY ITEM # 443-70-4: FRENCH DRAIN, 24 IN

Item **PNC2127485B1--10-102 - Group 10 Drainage: FRENCH DRAIN, 30 IN**
Lot Description **Group 10 Drainage**
Quantity **2 linear foot**
Unit Price

Delivery Location **Broward County Board of County
Commissioners**
SH0044
HIGHWAY & BRIDGE MAINTENANCE DIVISION
PHONE:(954) 357-6040
1600 NW 30TH AVE (NW BLOUNT ROAD)
POMPANO BEACH FL 33069
Qty 2

Description
FDOT PAY ITEM # 443-70-5: FRENCH DRAIN, 30 IN

Item **PNC2127485B1--10-103 - Group 10 Drainage: FRENCH DRAIN, 36 IN**
Lot Description **Group 10 Drainage**
Quantity **2 linear foot**
Unit Price

Delivery Location **Broward County Board of County
Commissioners**
SH0044
HIGHWAY & BRIDGE MAINTENANCE DIVISION
PHONE:(954) 357-6040
1600 NW 30TH AVE (NW BLOUNT ROAD)
POMPANO BEACH FL 33069
Qty 2

Description
FDOT PAY ITEM # 443-70-6: FRENCH DRAIN, 36 IN

Item **PNC2127485B1--10-104 - Group 10 Drainage: EDGEDRAIN OUTLET PIPE, 4 IN**
Lot Description **Group 10 Drainage**
Quantity **2 linear foot**
Unit Price

Delivery Location **Broward County Board of County
Commissioners**
SH0044

HIGHWAY & BRIDGE MAINTENANCE DIVISION
PHONE:(954) 357-6040
1600 NW 30TH AVE (NW BLOUNT ROAD)
POMPANO BEACH FL 33069
Qty 2

Description

FDOT PAY ITEM # 446-71-1: EDGEDRAIN OUTLET PIPE, 4 IN

Item **PNC2127485B1--10-105 - Group 10 Drainage: STORM DRAINAGE DESILTING, VIDEO & FINISHED CD OR DVD, 0-24 IN PIPE**
Lot Description **Group 10 Drainage**
Quantity **10000 linear foot**
Unit Price
Delivery Location **Broward County Board of County Commissioners**
SH0044
HIGHWAY & BRIDGE MAINTENANCE DIVISION
PHONE:(954) 357-6040
1600 NW 30TH AVE (NW BLOUNT ROAD)
POMPANO BEACH FL 33069
Qty 10000

Description

FDOT PAY ITEM # N/A: STORM DRAINAGE DESILTING, VIDEO & FINISHED CD OR DVD, 0-24 IN PIPE

Item **PNC2127485B1--10-106 - Group 10 Drainage: STORM DRAINAGE DESILTING, VIDEO & FINISHED CD OR DVD, 25-36 IN PIPE**
Lot Description **Group 10 Drainage**
Quantity **20 linear foot**
Unit Price
Delivery Location **Broward County Board of County Commissioners**
SH0044
HIGHWAY & BRIDGE MAINTENANCE DIVISION
PHONE:(954) 357-6040
1600 NW 30TH AVE (NW BLOUNT ROAD)
POMPANO BEACH FL 33069
Qty 20

Description

FDOT PAY ITEM # N/A: STORM DRAINAGE DESILTING, VIDEO & FINISHED CD OR DVD, 25-36 IN PIPE

Item **PNC2127485B1--10-107 - Group 10 Drainage: STORM DRAINAGE DESILTING, VIDEO & FINISHED CD OR DVD, 37-48 IN PIPE**
Lot Description **Group 10 Drainage**
Quantity **20 linear foot**
Unit Price
Delivery Location **Broward County Board of County Commissioners**
SH0044

HIGHWAY & BRIDGE MAINTENANCE DIVISION
PHONE:(954) 357-6040
1600 NW 30TH AVE (NW BLOUNT ROAD)
POMPANO BEACH FL 33069
Qty 20

Description

FDOT PAY ITEM # N/A: STORM DRAINAGE DESILTING, VIDEO & FINISHED CD OR DVD, 37-48 IN PIPE

Item **PNC2127485B1--10-108 - Group 10 Drainage: STORM DRAINAGE DESILTING, VIDEO & FINISHED CD OR DVD, 49-60 IN PIPE**
Lot Description **Group 10 Drainage**
Quantity **20 linear foot**
Unit Price
Delivery Location **Broward County Board of County Commissioners**
SH0044
HIGHWAY & BRIDGE MAINTENANCE DIVISION
PHONE:(954) 357-6040
1600 NW 30TH AVE (NW BLOUNT ROAD)
POMPANO BEACH FL 33069
Qty 20

Description

FDOT PAY ITEM # N/A: STORM DRAINAGE DESILTING, VIDEO & FINISHED CD OR DVD, 49-60 IN PIPE

Item **PNC2127485B1--10-109 - Group 10 Drainage: STORM DRAINAGE DESILTING, VIDEO & FINISHED CD OR DVD, 61 IN OR GREATER PIPE**
Lot Description **Group 10 Drainage**
Quantity **2 linear foot**
Unit Price
Delivery Location **Broward County Board of County Commissioners**
SH0044
HIGHWAY & BRIDGE MAINTENANCE DIVISION
PHONE:(954) 357-6040
1600 NW 30TH AVE (NW BLOUNT ROAD)
POMPANO BEACH FL 33069
Qty 2

Description

FDOT PAY ITEM # N/A: STORM DRAINAGE DESILTING, VIDEO & FINISHED CD OR DVD, 61 IN OR GREATER PIPE

Item **PNC2127485B1--10-110 - Group 10 Drainage: BOX CULVERT DESILTING, VIDEO & FINISHED CD OR DVD**
Lot Description **Group 10 Drainage**
Quantity **50 cubic yard**
Unit Price
Delivery Location **Broward County Board of County Commissioners**
SH0044
HIGHWAY & BRIDGE MAINTENANCE DIVISION

PHONE:(954) 357-6040
1600 NW 30TH AVE (NW BLOUNT ROAD)
POMPANO BEACH FL 33069
Qty 50

Description

FDOT PAY ITEM # N/A: BOX CULVERT DESILTING, VIDEO & FINISHED CD OR DVD

Item **PNC2127485B1--10-111 - Group 10 Drainage: LASER PROFILE, STORM DRAINAGE WITH DVD VIDEO & REPORT**

Lot Description **Group 10 Drainage**

Quantity **20 linear foot**

Unit Price

Delivery Location **Broward County Board of County
Commissioners**

SH0044
HIGHWAY & BRIDGE MAINTENANCE DIVISION
PHONE:(954) 357-6040
1600 NW 30TH AVE (NW BLOUNT ROAD)
POMPANO BEACH FL 33069
Qty 20

Description

FDOT PAY ITEM # N/A: LASER PROFILE, STORM DRAINAGE WITH DVD VIDEO & REPORT

Item **PNC2127485B1--10-112 - Group 10 Drainage: VIDEO STORM DRAINAGE & FINISH CD, 4 HR MINIMUM CHARGE**

Lot Description **Group 10 Drainage**

Quantity **20 hour**

Unit Price

Delivery Location **Broward County Board of County
Commissioners**

SH0044
HIGHWAY & BRIDGE MAINTENANCE DIVISION
PHONE:(954) 357-6040
1600 NW 30TH AVE (NW BLOUNT ROAD)
POMPANO BEACH FL 33069
Qty 20

Description

FDOT PAY ITEM # N/A: VIDEO STORM DRAINAGE & FINISH CD, 4 HR MINIMUM CHARGE

Item **PNC2127485B1--10-113 - Group 10 Drainage: STORM SEWER INSPECTION (VIDEO CAMERA) WITH VIDEO & FINISH CD**

Lot Description **Group 10 Drainage**

Quantity **20 linear foot**

Unit Price

Delivery Location **Broward County Board of County
Commissioners**

SH0044
HIGHWAY & BRIDGE MAINTENANCE DIVISION

PHONE:(954) 357-6040
1600 NW 30TH AVE (NW BLOUNT ROAD)
POMPANO BEACH FL 33069
Qty 20

Description

FDOT PAY ITEM # E432-4: STORM SEWER INSPECTION (VIDEO CAMERA) WITH VIDEO & FINISH CD

Item **PNC2127485B1--10-114 - Group 10 Drainage: BY-PASS PUMP 4 IN, F&I**
Lot Description **Group 10 Drainage**
Quantity **200 day**
Unit Price
Delivery Location **Broward County Board of County
Commissioners**
SH0044
HIGHWAY & BRIDGE MAINTENANCE DIVISION
PHONE:(954) 357-6040
1600 NW 30TH AVE (NW BLOUNT ROAD)
POMPANO BEACH FL 33069
Qty 200

Description

FDOT PAY ITEM # N/A: BY-PASS PUMP 4 IN, F&I

Item **PNC2127485B1--10-115 - Group 10 Drainage: BY-PASS PUMP 6 IN, F&I**
Lot Description **Group 10 Drainage**
Quantity **50 day**
Unit Price
Delivery Location **Broward County Board of County
Commissioners**
SH0044
HIGHWAY & BRIDGE MAINTENANCE DIVISION
PHONE:(954) 357-6040
1600 NW 30TH AVE (NW BLOUNT ROAD)
POMPANO BEACH FL 33069
Qty 50

Description

FDOT PAY ITEM # N/A: BY-PASS PUMP 6 IN, F&I

Item **PNC2127485B1--10-116 - Group 10 Drainage: BY-PASS PUMP 8 IN, F&I**
Lot Description **Group 10 Drainage**
Quantity **200 day**
Unit Price
Delivery Location **Broward County Board of County
Commissioners**
SH0044
HIGHWAY & BRIDGE MAINTENANCE DIVISION
PHONE:(954) 357-6040
1600 NW 30TH AVE (NW BLOUNT ROAD)

POMPANO BEACH FL 33069

Qty 200

Description

FDOT PAY ITEM # N/A: BY-PASS PUMP 8 IN, F&I

Item **PNC2127485B1--10-117 - Group 10 Drainage: 12 IN PLUG FOR BLOCKING DRAINAGE LINE WITHIN WATERTABLE**

Lot Description **Group 10 Drainage**

Quantity **10 each**

Unit Price

Delivery Location **Broward County Board of County Commissioners**

SH0044

HIGHWAY & BRIDGE MAINTENANCE DIVISION

PHONE:(954) 357-6040

1600 NW 30TH AVE (NW BLOUNT ROAD)

POMPANO BEACH FL 33069

Qty 10

Description

FDOT PAY ITEM # N/A: 12 IN PLUG FOR BLOCKING DRAINAGE LINE WITHIN WATERTABLE - INCLUDES INSTALLATION, OPERATION AND REMOVAL

Item **PNC2127485B1--10-118 - Group 10 Drainage: 15 IN PLUG FOR BLOCKING DRAINAGE LINE WITHIN WATERTABLE**

Lot Description **Group 10 Drainage**

Quantity **10 each**

Unit Price

Delivery Location **Broward County Board of County Commissioners**

SH0044

HIGHWAY & BRIDGE MAINTENANCE DIVISION

PHONE:(954) 357-6040

1600 NW 30TH AVE (NW BLOUNT ROAD)

POMPANO BEACH FL 33069

Qty 10

Description

FDOT PAY ITEM # N/A: 15 IN PLUG FOR BLOCKING DRAINAGE LINE WITHIN WATERTABLE - INCLUDES INSTALLATION, OPERATION AND REMOVAL

Item **PNC2127485B1--10-119 - Group 10 Drainage: 18 IN PLUG FOR BLOCKING DRAINAGE LINE WITHIN WATERTABLE**

Lot Description **Group 10 Drainage**

Quantity **10 each**

Unit Price

Delivery Location **Broward County Board of County Commissioners**

SH0044

HIGHWAY & BRIDGE MAINTENANCE DIVISION

PHONE:(954) 357-6040
1600 NW 30TH AVE (NW BLOUNT ROAD)
POMPANO BEACH FL 33069
Qty 10

Description

FDOT PAY ITEM # N/A: 18 IN PLUG FOR BLOCKING DRAINAGE LINE WITHIN WATERTABLE - INCLUDES INSTALLATION, OPERATION AND REMOVAL

Item **PNC2127485B1--10-120 - Group 10 Drainage: 24 IN PLUG FOR BLOCKING DRAINAGE LINE WITHIN WATERTABLE**

Lot Description **Group 10 Drainage**

Quantity **10 each**

Unit Price

Delivery Location **Broward County Board of County
Commissioners**

SH0044
HIGHWAY & BRIDGE MAINTENANCE DIVISION
PHONE:(954) 357-6040
1600 NW 30TH AVE (NW BLOUNT ROAD)
POMPANO BEACH FL 33069
Qty 10

Description

FDOT PAY ITEM # N/A: 24 IN PLUG FOR BLOCKING DRAINAGE LINE WITHIN WATERTABLE - INCLUDES INSTALLATION, OPERATION AND REMOVAL

Item **PNC2127485B1--10-121 - Group 10 Drainage: 30 IN PLUG FOR BLOCKING DRAINAGE LINE WITHIN WATERTABLE**

Lot Description **Group 10 Drainage**

Quantity **10 each**

Unit Price

Delivery Location **Broward County Board of County
Commissioners**

SH0044
HIGHWAY & BRIDGE MAINTENANCE DIVISION
PHONE:(954) 357-6040
1600 NW 30TH AVE (NW BLOUNT ROAD)
POMPANO BEACH FL 33069
Qty 10

Description

FDOT PAY ITEM # N/A: 30 IN PLUG FOR BLOCKING DRAINAGE LINE WITHIN WATERTABLE - INCLUDES INSTALLATION, OPERATION AND REMOVAL

Item **PNC2127485B1--10-122 - Group 10 Drainage: 36 IN PLUG FOR BLOCKING DRAINAGE LINE WITHIN WATERTABLE**

Lot Description **Group 10 Drainage**

Quantity **10 each**

Unit Price

Delivery Location **Broward County Board of County
Commissioners**

SH0044
HIGHWAY & BRIDGE MAINTENANCE DIVISION
PHONE:(954) 357-6040
1600 NW 30TH AVE (NW BLOUNT ROAD)
POMPANO BEACH FL 33069
Qty 10

Description

FDOT PAY ITEM # N/A: 36 IN PLUG FOR BLOCKING DRAINAGE LINE WITHIN WATERTABLE - INCLUDES INSTALLATION, OPERATION AND REMOVAL

Item **PNC2127485B1--10-123 - Group 10 Drainage: 42 IN PLUG FOR BLOCKING DRAINAGE LINE WITHIN WATERTABLE**

Lot Description **Group 10 Drainage**

Quantity **10 each**

Unit Price

Delivery Location **Broward County Board of County Commissioners**

SH0044
HIGHWAY & BRIDGE MAINTENANCE DIVISION
PHONE:(954) 357-6040
1600 NW 30TH AVE (NW BLOUNT ROAD)
POMPANO BEACH FL 33069
Qty 10

Description

FDOT PAY ITEM # N/A: 42 IN PLUG FOR BLOCKING DRAINAGE LINE WITHIN WATERTABLE - INCLUDES INSTALLATION, OPERATION AND REMOVAL

Item **PNC2127485B1--10-124 - Group 10 Drainage: 48 IN PLUG FOR BLOCKING DRAINAGE LINE WITHIN WATERTABLE**

Lot Description **Group 10 Drainage**

Quantity **10 each**

Unit Price

Delivery Location **Broward County Board of County Commissioners**

SH0044
HIGHWAY & BRIDGE MAINTENANCE DIVISION
PHONE:(954) 357-6040
1600 NW 30TH AVE (NW BLOUNT ROAD)
POMPANO BEACH FL 33069
Qty 10

Description

FDOT PAY ITEM # N/A: 48 IN PLUG FOR BLOCKING DRAINAGE LINE WITHIN WATERTABLE - INCLUDES INSTALLATION, OPERATION AND REMOVAL

Item **PNC2127485B1--10-125 - Group 10 Drainage: 54 IN PLUG FOR BLOCKING DRAINAGE LINE WITHIN WATERTABLE**

Lot Description **Group 10 Drainage**

Quantity **10 each**

Unit Price

Delivery Location **Broward County Board of County
Commissioners**
SH0044
HIGHWAY & BRIDGE MAINTENANCE DIVISION
PHONE:(954) 357-6040
1600 NW 30TH AVE (NW BLOUNT ROAD)
POMPANO BEACH FL 33069
Qty 10

Description

FDOT PAY ITEM # N/A: 54 IN PLUG FOR BLOCKING DRAINAGE LINE WITHIN WATERTABLE - INCLUDES INSTALLATION, OPERATION AND REMOVAL

Item **PNC2127485B1--10-126 - Group 10 Drainage: 60 IN PLUG FOR BLOCKING DRAINAGE LINE WITHIN
WATERTABLE**
Lot Description **Group 10 Drainage**
Quantity **10 each**
Unit Price

Delivery Location **Broward County Board of County
Commissioners**
SH0044
HIGHWAY & BRIDGE MAINTENANCE DIVISION
PHONE:(954) 357-6040
1600 NW 30TH AVE (NW BLOUNT ROAD)
POMPANO BEACH FL 33069
Qty 10

Description

FDOT PAY ITEM # N/A: 60 IN PLUG FOR BLOCKING DRAINAGE LINE WITHIN WATERTABLE - INCLUDES INSTALLATION, OPERATION AND REMOVAL

Item **PNC2127485B1--10-127 - Group 10 Drainage: 66 IN PLUG FOR BLOCKING DRAINAGE LINE WITHIN
WATERTABLE**
Lot Description **Group 10 Drainage**
Quantity **10 each**
Unit Price

Delivery Location **Broward County Board of County
Commissioners**
SH0044
HIGHWAY & BRIDGE MAINTENANCE DIVISION
PHONE:(954) 357-6040
1600 NW 30TH AVE (NW BLOUNT ROAD)
POMPANO BEACH FL 33069
Qty 10

Description

FDOT PAY ITEM # N/A: 66 IN PLUG FOR BLOCKING DRAINAGE LINE WITHIN WATERTABLE - INCLUDES INSTALLATION, OPERATION AND REMOVAL

Item **PNC2127485B1--10-128 - Group 10 Drainage: 72 IN PLUG FOR BLOCKING DRAINAGE LINE WITHIN
WATERTABLE**
Lot Description **Group 10 Drainage**

Quantity **10 each**

Unit Price

Delivery Location **Broward County Board of County
Commissioners**

SH0044

HIGHWAY & BRIDGE MAINTENANCE DIVISION

PHONE:(954) 357-6040

1600 NW 30TH AVE (NW BLOUNT ROAD)

POMPANO BEACH FL 33069

Qty 10

Description

FDOT PAY ITEM # N/A: 72 IN PLUG FOR BLOCKING DRAINAGE LINE WITHIN WATERTABLE - INCLUDES INSTALLATION, OPERATION AND REMOVAL

Item **PNC2127485B1-10-129 - Group 10 Drainage: 78 IN PLUG FOR BLOCKING DRAINAGE LINE WITHIN
WATERTABLE**

Lot Description **Group 10 Drainage**

Quantity **10 each**

Unit Price

Delivery Location **Broward County Board of County
Commissioners**

SH0044

HIGHWAY & BRIDGE MAINTENANCE DIVISION

PHONE:(954) 357-6040

1600 NW 30TH AVE (NW BLOUNT ROAD)

POMPANO BEACH FL 33069

Qty 10

Description

FDOT PAY ITEM # N/A: 78 IN PLUG FOR BLOCKING DRAINAGE LINE WITHIN WATERTABLE - INCLUDES INSTALLATION, OPERATION AND REMOVAL

Item **PNC2127485B1-10-130 - Group 10 Drainage: 84 IN PLUG FOR BLOCKING DRAINAGE LINE WITHIN
WATERTABLE**

Lot Description **Group 10 Drainage**

Quantity **10 each**

Unit Price

Delivery Location **Broward County Board of County
Commissioners**

SH0044

HIGHWAY & BRIDGE MAINTENANCE DIVISION

PHONE:(954) 357-6040

1600 NW 30TH AVE (NW BLOUNT ROAD)

POMPANO BEACH FL 33069

Qty 10

Description

FDOT PAY ITEM # N/A: 84 IN PLUG FOR BLOCKING DRAINAGE LINE WITHIN WATERTABLE - INCLUDES INSTALLATION, OPERATION AND REMOVAL

Item **PNC2127485B1-10-131 - Group 10 Drainage: MINOR INLET-TOP REPAIR (NO REINFORCEMENT REPAIR)**

CA# 12-1698

Exhibit 1

Page 120 of 579

Lot Description **Group 10 Drainage**
Quantity **10 each**
Unit Price
Delivery Location **Broward County Board of County
Commissioners**
SH0044
HIGHWAY & BRIDGE MAINTENANCE DIVISION
PHONE:(954) 357-6040
1600 NW 30TH AVE (NW BLOUNT ROAD)
POMPANO BEACH FL 33069
Qty 10

Description
FDOT PAY ITEM # N/A: MINOR INLET-TOP REPAIR (NO REINFORCEMENT REPAIR)

Item **PNC2127485B1-10-132 - Group 10 Drainage: MAJOR INLET-TOP REPAIR (REINFORCEMENT REPAIR)**
Lot Description **Group 10 Drainage**
Quantity **10 each**
Unit Price
Delivery Location **Broward County Board of County
Commissioners**
SH0044
HIGHWAY & BRIDGE MAINTENANCE DIVISION
PHONE:(954) 357-6040
1600 NW 30TH AVE (NW BLOUNT ROAD)
POMPANO BEACH FL 33069
Qty 10

Description
FDOT PAY ITEM # N/A: MAJOR INLET-TOP REPAIR (REINFORCEMENT REPAIR)

Item **PNC2127485B1-11-01 - Group 11 Structures: BRIDGE DECK GROOVING**
Lot Description **Group 11 Structures**
Quantity **50 square yard**
Unit Price
Delivery Location **Broward County Board of County
Commissioners**
SH0044
HIGHWAY & BRIDGE MAINTENANCE DIVISION
PHONE:(954) 357-6040
1600 NW 30TH AVE (NW BLOUNT ROAD)
POMPANO BEACH FL 33069
Qty 50

Description
FDOT PAY ITEM # 400-7-1: BRIDGE DECK GROOVING

Item **PNC2127485B1-11-02 - Group 11 Structures: GRINDING BRIDGE DECK - REHABILITATION**
Lot Description **Group 11 Structures**
Quantity **50 square yard**

Unit Price

Delivery Location **Broward County Board of County
Commissioners**
SH0044
HIGHWAY & BRIDGE MAINTENANCE DIVISION
PHONE:(954) 357-6040
1600 NW 30TH AVE (NW BLOUNT ROAD)
POMPANO BEACH FL 33069
Qty 50

Description
FDOT PAY ITEM # 400-20: GRINDING BRIDGE DECK - REHABILITATION

Item **PNC2127485B1-11-03 - Group 11 Structures: EPOXY CONCRETE OVERLAY FOR CONCRETE BRIDGE DECKS**
Lot Description **Group 11 Structures**
Quantity **100 square yard**
Unit Price
Delivery Location **Broward County Board of County
Commissioners**
SH0044
HIGHWAY & BRIDGE MAINTENANCE DIVISION
PHONE:(954) 357-6040
1600 NW 30TH AVE (NW BLOUNT ROAD)
POMPANO BEACH FL 33069
Qty 100

Description
FDOT PAY ITEM #403-1-100: EPOXY CONCRETE OVERLAY FOR CONCRETE BRIDGE DECKS

Item **PNC2127485B1-11-04 - Group 11 Structures: CLEANING AND COATING CONCRETE SURFACE, CLASS 5, LESS
THAN 500 SF**
Lot Description **Group 11 Structures**
Quantity **50 square foot**
Unit Price
Delivery Location **Broward County Board of County
Commissioners**
SH0044
HIGHWAY & BRIDGE MAINTENANCE DIVISION
PHONE:(954) 357-6040
1600 NW 30TH AVE (NW BLOUNT ROAD)
POMPANO BEACH FL 33069
Qty 50

Description
FDOT PAY ITEM # 400-143A: CLEANING AND COATING CONCRETE SURFACE, CLASS 5, LESS THAN 500 SF

Item **PNC2127485B1-11-05 - Group 11 Structures: CLEANING AND COATING CONCRETE SURFACE, CLASS 5,
EQUAL/GREATER THAN 500 SF**
Lot Description **Group 11 Structures**
Quantity **60000 square foot**
Unit Price

Delivery Location **Broward County Board of County
Commissioners**
SH0044
HIGHWAY & BRIDGE MAINTENANCE DIVISION
PHONE:(954) 357-6040
1600 NW 30TH AVE (NW BLOUNT ROAD)
POMPANO BEACH FL 33069
Qty 60000

Description

FDOT PAY ITEM # 400-143B: CLEANING AND COATING CONCRETE SURFACE, CLASS 5, EQUAL OR GREATHER THAN 500 SF

Item **PNC2127485B1--11-06 - Group 11 Structures: CLEANING CONCRETE SURFACE, LESS THAN 500 SF**
Lot Description **Group 11 Structures**
Quantity **100 square foot**
Unit Price

Delivery Location **Broward County Board of County
Commissioners**
SH0044
HIGHWAY & BRIDGE MAINTENANCE DIVISION
PHONE:(954) 357-6040
1600 NW 30TH AVE (NW BLOUNT ROAD)
POMPANO BEACH FL 33069
Qty 100

Description

FDOT PAY ITEM # 400-145A: CLEANING CONCRETE SURFACE, LESS THAN 500 SF

Item **PNC2127485B1--11-07 - Group 11 Structures: CLEANING CONCRETE SURFACE, EQUAL OR GREATHER THAN
500 SF**
Lot Description **Group 11 Structures**
Quantity **60000 square foot**
Unit Price

Delivery Location **Broward County Board of County
Commissioners**
SH0044
HIGHWAY & BRIDGE MAINTENANCE DIVISION
PHONE:(954) 357-6040
1600 NW 30TH AVE (NW BLOUNT ROAD)
POMPANO BEACH FL 33069
Qty 60000

Description

FDOT PAY ITEM # 400-145B: CLEANING CONCRETE SURFACE, EQUAL OR GREATHER THAN 500 SF

Item **PNC2127485B1--11-08 - Group 11 Structures: COMPOSITE NEOPRENE PADS**
Lot Description **Group 11 Structures**
Quantity **10 cubic foot**
Unit Price

Delivery Location **Broward County Board of County
Commissioners**

SH0044
HIGHWAY & BRIDGE MAINTENANCE DIVISION
PHONE:(954) 357-6040
1600 NW 30TH AVE (NW BLOUNT ROAD)
POMPANO BEACH FL 33069
Qty 10

Description

FDOT PAY ITEM # 400-147A: COMPOSITE NEOPRENE PADS

Item **PNC2127485B1--11-09 - Group 11 Structures: COMPOSITE NEOPRENE PADS, FURNISH ONLY**

Lot Description **Group 11 Structures**

Quantity **10 cubic foot**

Unit Price

Delivery Location **Broward County Board of County
Commissioners**

SH0044
HIGHWAY & BRIDGE MAINTENANCE DIVISION
PHONE:(954) 357-6040
1600 NW 30TH AVE (NW BLOUNT ROAD)
POMPANO BEACH FL 33069
Qty 10

Description

FDOT PAY ITEM # 400-147B: COMPOSITE NEOPRENE PADS, FURNISH ONLY

Item **PNC2127485B1--11-10 - Group 11 Structures: PLAIN NEOPRENE BEARING PADS**

Lot Description **Group 11 Structures**

Quantity **10 cubic foot**

Unit Price

Delivery Location **Broward County Board of County
Commissioners**

SH0044
HIGHWAY & BRIDGE MAINTENANCE DIVISION
PHONE:(954) 357-6040
1600 NW 30TH AVE (NW BLOUNT ROAD)
POMPANO BEACH FL 33069
Qty 10

Description

FDOT PAY ITEM # 400-148A: PLAIN NEOPRENE BEARING PADS

Item **PNC2127485B1--11-11 - Group 11 Structures: PLAIN NEOPRENE BEARING PADS, FURNISH ONLY**

Lot Description **Group 11 Structures**

Quantity **10 cubic foot**

Unit Price

Delivery Location **Broward County Board of County
Commissioners**

SH0044
HIGHWAY & BRIDGE MAINTENANCE DIVISION
PHONE:(954) 357-6040

1600 NW 30TH AVE (NW BLOUNT ROAD)

POMPANO BEACH FL 33069

Qty 10

Description

FDOT PAY ITEM # 400-148B: PLAIN NEOPRENE BEARING PADS, FURNISH ONLY

Item **PNC2127485B1--11-12 - Group 11 Structures: CLEANING AND SEALING CONCRETE SURFACES
METHACRYLATES, EQUAL/> THAN 500 SF**

Lot Description **Group 11 Structures**

Quantity **50 square foot**

Unit Price

Delivery Location **Broward County Board of County
Commissioners**

SH0044

HIGHWAY & BRIDGE MAINTENANCE DIVISION

PHONE:(954) 357-6040

1600 NW 30TH AVE (NW BLOUNT ROAD)

POMPANO BEACH FL 33069

Qty 50

Description

FDOT PAY ITEM # 413-154A: CLEANING AND SEALING CONCRETE SURFACES: METHACRYLATES, EQUAL OR GREATER THAN 500 SF

Item **PNC2127485B1--11-13 - Group 11 Structures: CLEANING AND SEALING CONCRETE SURFACES
METHACRYLATES, LESS THAN 500 SF**

Lot Description **Group 11 Structures**

Quantity **2000 square foot**

Unit Price

Delivery Location **Broward County Board of County
Commissioners**

SH0044

HIGHWAY & BRIDGE MAINTENANCE DIVISION

PHONE:(954) 357-6040

1600 NW 30TH AVE (NW BLOUNT ROAD)

POMPANO BEACH FL 33069

Qty 2000

Description

FDOT PAY ITEM # 413-154B: CLEANING AND SEALING CONCRETE SURFACES: METHACRYLATES, LESS THAN 500 SF

Item **PNC2127485B1--11-14 - Group 11 Structures: NON-SHRINK GROUT, F&I, MISCELLANEOUS-STRUCTURES
REHAB**

Lot Description **Group 11 Structures**

Quantity **50 cubic foot**

Unit Price

Delivery Location **Broward County Board of County
Commissioners**

SH0044

HIGHWAY & BRIDGE MAINTENANCE DIVISION

PHONE:(954) 357-6040
1600 NW 30TH AVE (NW BLOUNT ROAD)
POMPANO BEACH FL 33069
Qty 50

Description

FDOT PAY ITEM # 400-153: NON-SHRINK GROUT, F&I, MISCELLANEOUS-STRUCTURES REHAB

Item **PNC2127485B1--11-15 - Group 11 Structures: RESTORE SPALLED AREAS, ROADWAY, EPOXY**
Lot Description **Group 11 Structures**
Quantity **50 cubic foot**
Unit Price
Delivery Location **Broward County Board of County
Commissioners**
SH0044
HIGHWAY & BRIDGE MAINTENANCE DIVISION
PHONE:(954) 357-6040
1600 NW 30TH AVE (NW BLOUNT ROAD)
POMPANO BEACH FL 33069
Qty 50

Description

FDOT PAY ITEM # 401-70-1A: RESTORE SPALLED AREAS, ROADWAY, EPOXY

Item **PNC2127485B1--11-16 - Group 11 Structures: RESTORE SPALLED AREAS, STRUCTURES, TYPE F-1 EPOXY**
Lot Description **Group 11 Structures**
Quantity **100 cubic foot**
Unit Price
Delivery Location **Broward County Board of County
Commissioners**
SH0044
HIGHWAY & BRIDGE MAINTENANCE DIVISION
PHONE:(954) 357-6040
1600 NW 30TH AVE (NW BLOUNT ROAD)
POMPANO BEACH FL 33069
Qty 100

Description

FDOT PAY ITEM # 401-70-1B: RESTORE SPALLED AREAS, STRUCTURES, TYPE F-1 EPOXY

Item **PNC2127485B1--11-17 - Group 11 Structures: RESTORE SPALLED AREAS, STRUCTURES, TYPE F-1 EPOXY FOR
STRUCTURES OVER WATER**
Lot Description **Group 11 Structures**
Quantity **150 cubic foot**
Unit Price
Delivery Location **Broward County Board of County
Commissioners**
SH0044
HIGHWAY & BRIDGE MAINTENANCE DIVISION
PHONE:(954) 357-6040
1600 NW 30TH AVE (NW BLOUNT ROAD)

POMPANO BEACH FL 33069

Qty 150

Description

FDOT PAY ITEM # 401-70-1C: RESTORE SPALLED AREAS, STRUCTURES, TYPE F-1 EPOXY FOR STRUCTURES OVER WATER

Item **PNC2127485B1--11-18 - Group 11 Structures: RESTORE SPALLED AREAS, STRUCTURES, TYPE F-1 EPOXY FOR STRUCTURES UNDER WATER**

Lot Description **Group 11 Structures**

Quantity **100 cubic foot**

Unit Price

Delivery Location **Broward County Board of County
Commissioners**

SH0044

HIGHWAY & BRIDGE MAINTENANCE DIVISION

PHONE:(954) 357-6040

1600 NW 30TH AVE (NW BLOUNT ROAD)

POMPANO BEACH FL 33069

Qty 100

Description

FDOT PAY ITEM # 401-70-1D: RESTORE SPALLED AREAS, STRUCTURES, TYPE F-1 EPOXY FOR STRUCTURES UNDER WATER

Item **PNC2127485B1--11-19 - Group 11 Structures: RESTORE SPALLED AREAS, STRUCTURES, TYPE F-2 EPOXY**

Lot Description **Group 11 Structures**

Quantity **50 cubic foot**

Unit Price

Delivery Location **Broward County Board of County
Commissioners**

SH0044

HIGHWAY & BRIDGE MAINTENANCE DIVISION

PHONE:(954) 357-6040

1600 NW 30TH AVE (NW BLOUNT ROAD)

POMPANO BEACH FL 33069

Qty 50

Description

FDOT PAY ITEM # 401-70-1E: RESTORE SPALLED AREAS, STRUCTURES, TYPE F-2 EPOXY

Item **PNC2127485B1--11-20 - Group 11 Structures: RESTORE SPALLED AREAS, STRUCTURES, TYPE F-2 EPOXY FOR STRUCTURES OVER WATER**

Lot Description **Group 11 Structures**

Quantity **100 cubic foot**

Unit Price

Delivery Location **Broward County Board of County
Commissioners**

SH0044

HIGHWAY & BRIDGE MAINTENANCE DIVISION

PHONE:(954) 357-6040

1600 NW 30TH AVE (NW BLOUNT ROAD)

POMPANO BEACH FL 33069

Qty 100

Description

FDOT PAY ITEM # 401-70-1F: RESTORE SPALLED AREAS, STRUCTURES, TYPE F-2 EPOXY FOR STRUCTURES OVER WATER

Item **PNC2127485B1--11-21 - Group 11 Structures: RESTORE SPALLED AREAS, STRUCTURES, TYPE F-2 EPOXY FOR STRUCTURES UNDER WATER**

Lot Description **Group 11 Structures**

Quantity **50 cubic foot**

Unit Price

Delivery Location **Broward County Board of County
Commissioners**

SH0044

HIGHWAY & BRIDGE MAINTENANCE DIVISION

PHONE:(954) 357-6040

1600 NW 30TH AVE (NW BLOUNT ROAD)

POMPANO BEACH FL 33069

Qty 50

Description

FDOT PAY ITEM # 401-70-1G: RESTORE SPALLED AREAS, STRUCTURES, TYPE F-2 EPOXY FOR STRUCTURES UNDER WATER

Item **PNC2127485B1--11-22 - Group 11 Structures: EPOXY MATERIAL FOR CRACK INJECTION- STRUCTURES REHAB**

Lot Description **Group 11 Structures**

Quantity **50 gallon**

Unit Price

Delivery Location **Broward County Board of County
Commissioners**

SH0044

HIGHWAY & BRIDGE MAINTENANCE DIVISION

PHONE:(954) 357-6040

1600 NW 30TH AVE (NW BLOUNT ROAD)

POMPANO BEACH FL 33069

Qty 50

Description

FDOT PAY ITEM # 411-1: EPOXY MATERIAL FOR CRACK INJECTION- STRUCTURES REHAB

Item **PNC2127485B1--11-23 - Group 11 Structures: CRACKS INJECT AND SEAL- STRUCTURES REHAB**

Lot Description **Group 11 Structures**

Quantity **200 linear foot**

Unit Price

Delivery Location **Broward County Board of County
Commissioners**

SH0044

HIGHWAY & BRIDGE MAINTENANCE DIVISION

PHONE:(954) 357-6040

1600 NW 30TH AVE (NW BLOUNT ROAD)

POMPANO BEACH FL 33069

Qty 200

Description

FDOT PAY ITEM # 411-2: CRACKS INJECT AND SEAL- STRUCTURES REHAB

Item **PNC2127485B1--11-24 - Group 11 Structures: INJECT AND SEAL CRACK; OVER/UNDER WATER BULKHEAD/SEA WALL REPAIR**

Lot Description **Group 11 Structures**

Quantity **2 linear foot**

Unit Price

Delivery Location **Broward County Board of County Commissioners**
SH0044
HIGHWAY & BRIDGE MAINTENANCE DIVISION
PHONE:(954) 357-6040
1600 NW 30TH AVE (NW BLOUNT ROAD)
POMPANO BEACH FL 33069
Qty 2

Description

FDOT PAY ITEM # 411-2-3: INJECT AND SEAL CRACK - OVER/UNDER WATER BULKHEAD/SEA WALL REPAIR - PILGRIM MAGMAFLOW OR APPROVED EQUIVALENT

Item **PNC2127485B1--11-25 - Group 11 Structures: PRESTRESSED BEAMS, TYPE II**

Lot Description **Group 11 Structures**

Quantity **2 linear foot**

Unit Price

Delivery Location **Broward County Board of County Commissioners**
SH0044
HIGHWAY & BRIDGE MAINTENANCE DIVISION
PHONE:(954) 357-6040
1600 NW 30TH AVE (NW BLOUNT ROAD)
POMPANO BEACH FL 33069
Qty 2

Description

FDOT PAY ITEM # 450-1-1: PRESTRESSED BEAMS, TYPE II

Item **PNC2127485B1--11-26 - Group 11 Structures: PRESTRESSED BEAMS, TYPE III**

Lot Description **Group 11 Structures**

Quantity **2 linear foot**

Unit Price

Delivery Location **Broward County Board of County Commissioners**
SH0044
HIGHWAY & BRIDGE MAINTENANCE DIVISION
PHONE:(954) 357-6040
1600 NW 30TH AVE (NW BLOUNT ROAD)
POMPANO BEACH FL 33069
Qty 2

Description

FDOT PAY ITEM # 450-1-2: PRESTRESSED BEAMS, TYPE III

Item **PNC2127485B1--11-27 - Group 11 Structures: PRESTRESSED BEAMS, TYPE IV**
Lot Description **Group 11 Structures**
Quantity **2 linear foot**
Unit Price
Delivery Location **Broward County Board of County
Commissioners**
SH0044
HIGHWAY & BRIDGE MAINTENANCE DIVISION
PHONE:(954) 357-6040
1600 NW 30TH AVE (NW BLOUNT ROAD)
POMPANO BEACH FL 33069
Qty 2

Description
FDOT PAY ITEM # 450-1-3 PRESTRESSED BEAMS, TYPE IV

Item **PNC2127485B1--11-28 - Group 11 Structures: PREST BEAMS FLORIDA-I BEAM 36 IN**
Lot Description **Group 11 Structures**
Quantity **50 linear foot**
Unit Price
Delivery Location **Broward County Board of County
Commissioners**
SH0044
HIGHWAY & BRIDGE MAINTENANCE DIVISION
PHONE:(954) 357-6040
1600 NW 30TH AVE (NW BLOUNT ROAD)
POMPANO BEACH FL 33069
Qty 50

Description
FDOT PAY ITEM # 450-2-36: PREST BEAMS: FLORIDA-I BEAM 36 IN

Item **PNC2127485B1--11-29 - Group 11 Structures: PREST BEAMS FLORIDA-I BEAM 45 IN**
Lot Description **Group 11 Structures**
Quantity **2 linear foot**
Unit Price
Delivery Location **Broward County Board of County
Commissioners**
SH0044
HIGHWAY & BRIDGE MAINTENANCE DIVISION
PHONE:(954) 357-6040
1600 NW 30TH AVE (NW BLOUNT ROAD)
POMPANO BEACH FL 33069
Qty 2

Description
FDOT PAY ITEM # 450-2-45: PREST BEAMS: FLORIDA-I BEAM 45 IN

Item **PNC2127485B1--11-30 - Group 11 Structures: PREST BEAMS FLORIDA-I BEAM 54 IN**
Lot Description **Group 11 Structures**
Quantity **2 linear foot**
Unit Price
Delivery Location **Broward County Board of County
Commissioners**
SH0044
HIGHWAY & BRIDGE MAINTENANCE DIVISION
PHONE:(954) 357-6040
1600 NW 30TH AVE (NW BLOUNT ROAD)
POMPANO BEACH FL 33069
Qty 2

Description
FDOT PAY ITEM # 450-2-54: PREST BEAMS: FLORIDA-I BEAM 54 IN

Item **PNC2127485B1--11-31 - Group 11 Structures: BEAM REPAIR NOT OVER WATER**
Lot Description **Group 11 Structures**
Quantity **400 linear foot**
Unit Price
Delivery Location **Broward County Board of County
Commissioners**
SH0044
HIGHWAY & BRIDGE MAINTENANCE DIVISION
PHONE:(954) 357-6040
1600 NW 30TH AVE (NW BLOUNT ROAD)
POMPANO BEACH FL 33069
Qty 400

Description
FDOT PAY ITEM # 450-82A: BEAM REPAIR NOT OVER WATER

Item **PNC2127485B1--11-32 - Group 11 Structures: BEAM REPAIR OVER WATER**
Lot Description **Group 11 Structures**
Quantity **50 linear foot**
Unit Price
Delivery Location **Broward County Board of County
Commissioners**
SH0044
HIGHWAY & BRIDGE MAINTENANCE DIVISION
PHONE:(954) 357-6040
1600 NW 30TH AVE (NW BLOUNT ROAD)
POMPANO BEACH FL 33069
Qty 50

Description
FDOT PAY ITEM # 450-82B: BEAM REPAIR OVER WATER

Item **PNC2127485B1--11-33 - Group 11 Structures: BEAM REPAIR, STRAND SPLICES**
Lot Description **Group 11 Structures**

Quantity **10 each**
Unit Price
Delivery Location **Broward County Board of County
Commissioners**
SH0044
HIGHWAY & BRIDGE MAINTENANCE DIVISION
PHONE:(954) 357-6040
1600 NW 30TH AVE (NW BLOUNT ROAD)
POMPANO BEACH FL 33069
Qty 10

Description
FDOT PAY ITEM # 450-83-1: BEAM REPAIR, STRAND SPLICES

Item **PNC2127485B1-11-34 - Group 11 Structures: BEAM REPAIR, BAR SPLICES**
Lot Description **Group 11 Structures**
Quantity **2 each**
Unit Price
Delivery Location **Broward County Board of County
Commissioners**
SH0044
HIGHWAY & BRIDGE MAINTENANCE DIVISION
PHONE:(954) 357-6040
1600 NW 30TH AVE (NW BLOUNT ROAD)
POMPANO BEACH FL 33069
Qty 2

Description
FDOT PAY ITEM # 450-83-2: BEAM REPAIR, BAR SPLICES

Item **PNC2127485B1-11-35 - Group 11 Structures: TREATED TIMBER PILING, 12 IN DIA**
Lot Description **Group 11 Structures**
Quantity **50 linear foot**
Unit Price
Delivery Location **Broward County Board of County
Commissioners**
SH0044
HIGHWAY & BRIDGE MAINTENANCE DIVISION
PHONE:(954) 357-6040
1600 NW 30TH AVE (NW BLOUNT ROAD)
POMPANO BEACH FL 33069
Qty 50

Description
FDOT PAY ITEM # N/A: TREATED TIMBER PILING, 12 IN DIA

Item **PNC2127485B1-11-36 - Group 11 Structures: CONCRETE SHEET PILING, 8 IN X30 IN**
Lot Description **Group 11 Structures**
Quantity **2 linear foot**
Unit Price

Delivery Location **Broward County Board of County
Commissioners**
SH0044
HIGHWAY & BRIDGE MAINTENANCE DIVISION
PHONE:(954) 357-6040
1600 NW 30TH AVE (NW BLOUNT ROAD)
POMPANO BEACH FL 33069
Qty 2

Description
FDOT PAY ITEM # 455-14-2: CONCRETE SHEET PILING, 8 IN X30 IN

Item **PNC2127485B1--11-37 - Group 11 Structures: CONCRETE SHEET PILING, 10 IN X30 IN**
Lot Description **Group 11 Structures**
Quantity **2 linear foot**
Unit Price

Delivery Location **Broward County Board of County
Commissioners**
SH0044
HIGHWAY & BRIDGE MAINTENANCE DIVISION
PHONE:(954) 357-6040
1600 NW 30TH AVE (NW BLOUNT ROAD)
POMPANO BEACH FL 33069
Qty 2

Description
FDOT PAY ITEM # 455-14-2: CONCRETE SHEET PILING, 10 IN X30 IN

Item **PNC2127485B1--11-38 - Group 11 Structures: CONCRETE SHEET PILING,12X30 IN**
Lot Description **Group 11 Structures**
Quantity **2 linear foot**
Unit Price

Delivery Location **Broward County Board of County
Commissioners**
SH0044
HIGHWAY & BRIDGE MAINTENANCE DIVISION
PHONE:(954) 357-6040
1600 NW 30TH AVE (NW BLOUNT ROAD)
POMPANO BEACH FL 33069
Qty 2

Description
FDOT PAY ITEM # 455-14-4: CONCRETE SHEET PILING,12X30 IN

Item **PNC2127485B1--11-39 - Group 11 Structures: PRESTRESSED CONCRETE PILING, 14 IN SQ**
Lot Description **Group 11 Structures**
Quantity **2 linear foot**
Unit Price

Delivery Location **Broward County Board of County
Commissioners**
SH0044

HIGHWAY & BRIDGE MAINTENANCE DIVISION
PHONE:(954) 357-6040
1600 NW 30TH AVE (NW BLOUNT ROAD)
POMPANO BEACH FL 33069
Qty 2

Description

FDOT PAY ITEM # 455-34-2: PRESTRESSED CONCRETE PILING, 14 IN SQ

Item **PNC2127485B1--11-40 - Group 11 Structures: PRESTRESSED CONCRETE PILING, 18 IN SQ**

Lot Description **Group 11 Structures**

Quantity **2 linear foot**

Unit Price

Delivery Location **Broward County Board of County
Commissioners**

SH0044

HIGHWAY & BRIDGE MAINTENANCE DIVISION
PHONE:(954) 357-6040
1600 NW 30TH AVE (NW BLOUNT ROAD)
POMPANO BEACH FL 33069
Qty 2

Description

FDOT PAY ITEM # 455-34-3 PRESTRESSED CONCRETE PILING, 18 IN SQ

Item **PNC2127485B1--11-41 - Group 11 Structures: PRESTRESSED CONCRETE PILING, 24 IN SQ**

Lot Description **Group 11 Structures**

Quantity **2 linear foot**

Unit Price

Delivery Location **Broward County Board of County
Commissioners**

SH0044

HIGHWAY & BRIDGE MAINTENANCE DIVISION
PHONE:(954) 357-6040
1600 NW 30TH AVE (NW BLOUNT ROAD)
POMPANO BEACH FL 33069
Qty 2

Description

FDOT PAY ITEM # 455-34-5: PRESTRESSED CONCRETE PILING, 24 IN SQ

Item **PNC2127485B1--11-42 - Group 11 Structures: PRESTRESSED CONCRETE PILING, INCLUDES 100% DYNAMIC
TESTING,18 IN SQ**

Lot Description **Group 11 Structures**

Quantity **2 linear foot**

Unit Price

Delivery Location **Broward County Board of County
Commissioners**

SH0044

HIGHWAY & BRIDGE MAINTENANCE DIVISION
PHONE:(954) 357-6040

1600 NW 30TH AVE (NW BLOUNT ROAD)

POMPANO BEACH FL 33069

Qty 2

Description

FDOT PAY ITEM # 455-34-400 PRESTRESSED CONCRETE PILING, INCLUDES 100% DYNAMIC TESTING, 18 IN SQ

Item **PNC2127485B1--11-43 - Group 11 Structures: PRESTRESSED CONCRETE PILING, INCLUDES 100% DYNAMIC TESTING, 24 IN SQ**

Lot Description **Group 11 Structures**

Quantity **2 linear foot**

Unit Price

Delivery Location **Broward County Board of County Commissioners**
SH0044
HIGHWAY & BRIDGE MAINTENANCE DIVISION
PHONE:(954) 357-6040
1600 NW 30TH AVE (NW BLOUNT ROAD)
POMPANO BEACH FL 33069
Qty 2

Description

FDOT PAY ITEM # 455-34-402 PRESTRESSED CONCRETE PILING, INCLUDES 100% DYNAMIC TESTING, 24 IN SQ

Item **PNC2127485B1--11-44 - Group 11 Structures: STEEL PILING, HP 12 X 53**

Lot Description **Group 11 Structures**

Quantity **2 linear foot**

Unit Price

Delivery Location **Broward County Board of County Commissioners**
SH0044
HIGHWAY & BRIDGE MAINTENANCE DIVISION
PHONE:(954) 357-6040
1600 NW 30TH AVE (NW BLOUNT ROAD)
POMPANO BEACH FL 33069
Qty 2

Description

FDOT PAY ITEM # 455-35-4: STEEL PILING, HP 12 X 53

Item **PNC2127485B1--11-45 - Group 11 Structures: STEEL PILING, HP 14 X 73**

Lot Description **Group 11 Structures**

Quantity **2 linear foot**

Unit Price

Delivery Location **Broward County Board of County Commissioners**
SH0044
HIGHWAY & BRIDGE MAINTENANCE DIVISION
PHONE:(954) 357-6040
1600 NW 30TH AVE (NW BLOUNT ROAD)

POMPANO BEACH FL 33069

Qty 2

Description

FDOT PAY ITEM # 455-35-5: STEEL PILING, HP 14 X 73

Item **PNC2127485B1--11-46 - Group 11 Structures: WRAP PILE CLUSTERS (3 STEEL WIRE ROPES PER INDEX 471-030)**

Lot Description **Group 11 Structures**

Quantity **2 each**

Unit Price

Delivery Location **Broward County Board of County
Commissioners**

SH0044

HIGHWAY & BRIDGE MAINTENANCE DIVISION

PHONE:(954) 357-6040

1600 NW 30TH AVE (NW BLOUNT ROAD)

POMPANO BEACH FL 33069

Qty 2

Description

FDOT PAY ITEM # 455-76: WRAP PILE CLUSTERS (3 STEEL WIRE ROPES PER INDEX 471-030)

Item **PNC2127485B1--11-47 - Group 11 Structures: ANCHOR BAR, STEEL**

Lot Description **Group 11 Structures**

Quantity **2 each**

Unit Price

Delivery Location **Broward County Board of County
Commissioners**

SH0044

HIGHWAY & BRIDGE MAINTENANCE DIVISION

PHONE:(954) 357-6040

1600 NW 30TH AVE (NW BLOUNT ROAD)

POMPANO BEACH FL 33069

Qty 2

Description

FDOT PAY ITEM # 455-87: ANCHOR BAR, STEEL

Item **PNC2127485B1--11-48 - Group 11 Structures: SHEET PILING STEEL, TEMPORARY-CRITICAL, PZ-27**

Lot Description **Group 11 Structures**

Quantity **2 square foot**

Unit Price

Delivery Location **Broward County Board of County
Commissioners**

SH0044

HIGHWAY & BRIDGE MAINTENANCE DIVISION

PHONE:(954) 357-6040

1600 NW 30TH AVE (NW BLOUNT ROAD)

POMPANO BEACH FL 33069

Qty 2

Description

FDOT PAY ITEM # 455-133-2A: SHEET PILING STEEL, TEMPORARY-CRITICAL, PZ-27

Item **PNC2127485B1--11-49 - Group 11 Structures: SHEET PILING STEEL, TEMPORARY-CRITICAL, PZ-35**
Lot Description **Group 11 Structures**
Quantity **2 square foot**
Unit Price
Delivery Location **Broward County Board of County
Commissioners**
SH0044
HIGHWAY & BRIDGE MAINTENANCE DIVISION
PHONE:(954) 357-6040
1600 NW 30TH AVE (NW BLOUNT ROAD)
POMPANO BEACH FL 33069
Qty 2

Description

FDOT PAY ITEM # 455-133-2B: SHEET PILING STEEL, TEMPORARY-CRITICAL, PZ-35

Item **PNC2127485B1--11-50 - Group 11 Structures: SHEET PILING STEEL, TEMPORARY-CRITICAL, AZ-36**
Lot Description **Group 11 Structures**
Quantity **2 square foot**
Unit Price
Delivery Location **Broward County Board of County
Commissioners**
SH0044
HIGHWAY & BRIDGE MAINTENANCE DIVISION
PHONE:(954) 357-6040
1600 NW 30TH AVE (NW BLOUNT ROAD)
POMPANO BEACH FL 33069
Qty 2

Description

FDOT PAY ITEM # 455-133-2C: SHEET PILING STEEL, TEMPORARY-CRITICAL, AZ-36

Item **PNC2127485B1--11-51 - Group 11 Structures: SHEET PILING STEEL, TEMPORARY-CRITICAL, AZ-46**
Lot Description **Group 11 Structures**
Quantity **2 square foot**
Unit Price
Delivery Location **Broward County Board of County
Commissioners**
SH0044
HIGHWAY & BRIDGE MAINTENANCE DIVISION
PHONE:(954) 357-6040
1600 NW 30TH AVE (NW BLOUNT ROAD)
POMPANO BEACH FL 33069
Qty 2

Description

FDOT PAY ITEM # 455-133-2D: SHEET PILING STEEL, TEMPORARY-CRITICAL, AZ-46

Item **PNC2127485B1--11-52 - Group 11 Structures: SHEET PILING STEEL, F&I PERMANENT, PZ-27**
Lot Description **Group 11 Structures**
Quantity **2 square foot**
Unit Price
Delivery Location **Broward County Board of County
Commissioners**
SH0044
HIGHWAY & BRIDGE MAINTENANCE DIVISION
PHONE:(954) 357-6040
1600 NW 30TH AVE (NW BLOUNT ROAD)
POMPANO BEACH FL 33069
Qty 2

Description
FDOT PAY ITEM # 455-133-3A: SHEET PILING STEEL, F&I PERMANENT, PZ-27

Item **PNC2127485B1--11-53 - Group 11 Structures: SHEET PILING STEEL, F&I PERMANENT, PZ-35**
Lot Description **Group 11 Structures**
Quantity **2 square foot**
Unit Price
Delivery Location **Broward County Board of County
Commissioners**
SH0044
HIGHWAY & BRIDGE MAINTENANCE DIVISION
PHONE:(954) 357-6040
1600 NW 30TH AVE (NW BLOUNT ROAD)
POMPANO BEACH FL 33069
Qty 2

Description
FDOT PAY ITEM # 455-133-3B: SHEET PILING STEEL, F&I PERMANENT, PZ-35

Item **PNC2127485B1--11-54 - Group 11 Structures: SHEET PILING STEEL, F&I PERMANENT, AZ-36**
Lot Description **Group 11 Structures**
Quantity **2 square foot**
Unit Price
Delivery Location **Broward County Board of County
Commissioners**
SH0044
HIGHWAY & BRIDGE MAINTENANCE DIVISION
PHONE:(954) 357-6040
1600 NW 30TH AVE (NW BLOUNT ROAD)
POMPANO BEACH FL 33069
Qty 2

Description
FDOT PAY ITEM # 455-133-3C: SHEET PILING STEEL, F&I PERMANENT, AZ-36

Item **PNC2127485B1--11-55 - Group 11 Structures: SHEET PILING STEEL, F&I PERMANENT, AZ-46**
Lot Description **Group 11 Structures**
Quantity **2 square foot**
Unit Price
Delivery Location **Broward County Board of County
Commissioners**
SH0044
HIGHWAY & BRIDGE MAINTENANCE DIVISION
PHONE:(954) 357-6040
1600 NW 30TH AVE (NW BLOUNT ROAD)
POMPANO BEACH FL 33069
Qty 2

Description
FDOT PAY ITEM # 455-133-3D: SHEET PILING STEEL, F&I PERMANENT, AZ-46

Item **PNC2127485B1--11-56 - Group 11 Structures: SOLDIER PILE WALL, TEMPORARY- CRITICAL, STEEL H-PILES
WITH TIMBER LAGGING**
Lot Description **Group 11 Structures**
Quantity **2 square foot**
Unit Price
Delivery Location **Broward County Board of County
Commissioners**
SH0044
HIGHWAY & BRIDGE MAINTENANCE DIVISION
PHONE:(954) 357-6040
1600 NW 30TH AVE (NW BLOUNT ROAD)
POMPANO BEACH FL 33069
Qty 2

Description
FDOT PAY ITEM # 455-133-10: SOLDIER PILE WALL, TEMPORARY- CRITICAL, STEEL H-PILES WITH TIMBER LAGGING

Item **PNC2127485B1--11-57 - Group 11 Structures: STANDARD INTEGRAL PILE JACKET, STRUCTURAL, UP TO 16 IN**
Lot Description **Group 11 Structures**
Quantity **2 linear foot**
Unit Price
Delivery Location **Broward County Board of County
Commissioners**
SH0044
HIGHWAY & BRIDGE MAINTENANCE DIVISION
PHONE:(954) 357-6040
1600 NW 30TH AVE (NW BLOUNT ROAD)
POMPANO BEACH FL 33069
Qty 2

Description
FDOT PAY ITEM # 457-1-21: STANDARD INTEGRAL PILE JACKET, STRUCTURAL, UP TO 16 IN

Item **PNC2127485B1--11-58 - Group 11 Structures: STANDARD INTEGRAL PILE JACKET, STRUCTURAL, 16.1 TO 30.0
IN**

Lot Description **Group 11 Structures**
Quantity **2 linear foot**
Unit Price
Delivery Location **Broward County Board of County
Commissioners**
SH0044
HIGHWAY & BRIDGE MAINTENANCE DIVISION
PHONE:(954) 357-6040
1600 NW 30TH AVE (NW BLOUNT ROAD)
POMPANO BEACH FL 33069
Qty 2

Description
FDOT PAY ITEM # 457-1-22: STANDARD INTEGRAL PILE JACKET, STRUCTURAL, 16.1 TO 30.0 IN

Item **PNC2127485B1-11-59 - Group 11 Structures: BRIDGE DECK EXPANSION JOINT, REHAB., Poured JOINT WITH BACKER ROD; TYPE D SILICO**
Lot Description **Group 11 Structures**
Quantity **1000 linear foot**
Unit Price
Delivery Location **Broward County Board of County
Commissioners**
SH0044
HIGHWAY & BRIDGE MAINTENANCE DIVISION
PHONE:(954) 357-6040
1600 NW 30TH AVE (NW BLOUNT ROAD)
POMPANO BEACH FL 33069
Qty 1000

Description
FDOT PAY ITEM # 458-1-21A: BRIDGE DECK EXPANSION JOINT, REHABILITATION, Poured JOINT WITH BACKER ROD (TYPE D SILICONE)

Item **PNC2127485B1-11-60 - Group 11 Structures: BRIDGE DECK EXPANSION JOINT REHAB, Poured JOINT- BACKER ROD; TYPE A/B/C SILICONE**
Lot Description **Group 11 Structures**
Quantity **1000 linear foot**
Unit Price
Delivery Location **Broward County Board of County
Commissioners**
SH0044
HIGHWAY & BRIDGE MAINTENANCE DIVISION
PHONE:(954) 357-6040
1600 NW 30TH AVE (NW BLOUNT ROAD)
POMPANO BEACH FL 33069
Qty 1000

Description
FDOT PAY ITEM # 458-1-21B: BRIDGE DECK EXPANSION JOINT, REHABILITATION, Poured JOINT WITH BACKER ROD (TYPE A, B, OR C SILICONE, UP TO 1 1/2 IN WIDTH)

Item **PNC2127485B1--11-61 - Group 11 Structures: BRIDGE DECK EXPANSION JOINT, REHABILITATION, STRIP SEAL**

Lot Description **Group 11 Structures**

Quantity **50 linear foot**

Unit Price

Delivery Location **Broward County Board of County Commissioners**
SH0044
HIGHWAY & BRIDGE MAINTENANCE DIVISION
PHONE:(954) 357-6040
1600 NW 30TH AVE (NW BLOUNT ROAD)
POMPANO BEACH FL 33069
Qty 50

Description
FDOT PAY ITEM # 458-1-22: BRIDGE DECK EXPANSION JOINT, REHABILITATION, STRIP SEAL

Item **PNC2127485B1--11-62 - Group 11 Structures: BRIDGE DECK EXPANSION JOINT, REHABILITATION, COMPRESSION ELASTOMERIC**

Lot Description **Group 11 Structures**

Quantity **20 linear foot**

Unit Price

Delivery Location **Broward County Board of County Commissioners**
SH0044
HIGHWAY & BRIDGE MAINTENANCE DIVISION
PHONE:(954) 357-6040
1600 NW 30TH AVE (NW BLOUNT ROAD)
POMPANO BEACH FL 33069
Qty 20

Description
FDOT PAY ITEM # 458-1-25: BRIDGE DECK EXPANSION JOINT, REHABILITATION, COMPRESSION ELASTOMERIC

Item **PNC2127485B1--11-63 - Group 11 Structures: POLYMER NOSING FOR BRIDGE DECK EXPANSION JOINT**

Lot Description **Group 11 Structures**

Quantity **400 cubic foot**

Unit Price

Delivery Location **Broward County Board of County Commissioners**
SH0044
HIGHWAY & BRIDGE MAINTENANCE DIVISION
PHONE:(954) 357-6040
1600 NW 30TH AVE (NW BLOUNT ROAD)
POMPANO BEACH FL 33069
Qty 400

Description
FDOT PAY ITEM # 458-2: POLYMER NOSING FOR BRIDGE DECK EXPANSION JOINT WITH POURED JOINT WITH BACKER ROD (XJS SYSTEMS)

Item **PNC2127485B1--11-64 - Group 11 Structures: STRUCTURAL STEEL - REHAB, CARBON**
Lot Description **Group 11 Structures**
Quantity **1000 pound**
Unit Price
Delivery Location **Broward County Board of County
Commissioners**
SH0044
HIGHWAY & BRIDGE MAINTENANCE DIVISION
PHONE:(954) 357-6040
1600 NW 30TH AVE (NW BLOUNT ROAD)
POMPANO BEACH FL 33069
Qty 1000

Description
FDOT PAY ITEM # 460-1-1: STRUCTURAL STEEL - REHAB, CARBON

Item **PNC2127485B1--11-65 - Group 11 Structures: STRUCTURAL STEEL - REHABILITATION, SHOE ASSEMBLIES**
Lot Description **Group 11 Structures**
Quantity **50 pound**
Unit Price
Delivery Location **Broward County Board of County
Commissioners**
SH0044
HIGHWAY & BRIDGE MAINTENANCE DIVISION
PHONE:(954) 357-6040
1600 NW 30TH AVE (NW BLOUNT ROAD)
POMPANO BEACH FL 33069
Qty 50

Description
FDOT PAY ITEM # 460-1-3: STRUCTURAL STEEL - REHABILITATION, SHOE ASSEMBLIES

Item **PNC2127485B1--11-66 - Group 11 Structures: STRUCTURAL STEEL - REHAB, BASCULE LEAVES**
Lot Description **Group 11 Structures**
Quantity **200 pound**
Unit Price
Delivery Location **Broward County Board of County
Commissioners**
SH0044
HIGHWAY & BRIDGE MAINTENANCE DIVISION
PHONE:(954) 357-6040
1600 NW 30TH AVE (NW BLOUNT ROAD)
POMPANO BEACH FL 33069
Qty 200

Description
FDOT PAY ITEM # 460-1-5: STRUCTURAL STEEL - REHAB, BASCULE LEAVES

Item **PNC2127485B1--11-67 - Group 11 Structures: STRUCTURAL STEEL - REHAB, BASCULE PIERS**
Lot Description **Group 11 Structures**

Quantity **100 pound**
Unit Price
Delivery Location **Broward County Board of County
Commissioners**
SH0044
HIGHWAY & BRIDGE MAINTENANCE DIVISION
PHONE:(954) 357-6040
1600 NW 30TH AVE (NW BLOUNT ROAD)
POMPANO BEACH FL 33069
Qty 100

Description
FDOT PAY ITEM # 460-1-6: STRUCTURAL STEEL - REHAB, BASCULE PIERS

Item **PNC2127485B1-11-68 - Group 11 Structures: STRUCTURAL STEEL - REHABILITATION, FLANKING SPAN**
Lot Description **Group 11 Structures**
Quantity **100 pound**
Unit Price
Delivery Location **Broward County Board of County
Commissioners**
SH0044
HIGHWAY & BRIDGE MAINTENANCE DIVISION
PHONE:(954) 357-6040
1600 NW 30TH AVE (NW BLOUNT ROAD)
POMPANO BEACH FL 33069
Qty 100

Description
FDOT PAY ITEM # 460-1-12: STRUCTURAL STEEL - REHABILITATION, FLANKING SPAN

Item **PNC2127485B1-11-69 - Group 11 Structures: STRUCTURAL STEEL REHAB - BOLTS, NUTS, WASHERS AND
PLATES**
Lot Description **Group 11 Structures**
Quantity **200 pound**
Unit Price
Delivery Location **Broward County Board of County
Commissioners**
SH0044
HIGHWAY & BRIDGE MAINTENANCE DIVISION
PHONE:(954) 357-6040
1600 NW 30TH AVE (NW BLOUNT ROAD)
POMPANO BEACH FL 33069
Qty 200

Description
FDOT PAY ITEM # 460-1-13: STRUCTURAL STEEL REHAB - BOLTS, NUTS, WASHERS AND PLATES

Item **PNC2127485B1-11-70 - Group 11 Structures: STRUCTURAL STEEL - REHABILITATION, MISCELLANEOUS**
Lot Description **Group 11 Structures**
Quantity **100 pound**
Unit Price

Delivery Location **Broward County Board of County
Commissioners**
SH0044
HIGHWAY & BRIDGE MAINTENANCE DIVISION
PHONE:(954) 357-6040
1600 NW 30TH AVE (NW BLOUNT ROAD)
POMPANO BEACH FL 33069
Qty 100

Description
FDOT PAY ITEM # 460-1-15: STRUCTURAL STEEL - REHABILITATION, MISCELLANEOUS

Item **PNC2127485B1--11-71 - Group 11 Structures: STRUCT STEEL, CARBON**
Lot Description **Group 11 Structures**
Quantity **50 pound**
Unit Price
Delivery Location **Broward County Board of County
Commissioners**
SH0044
HIGHWAY & BRIDGE MAINTENANCE DIVISION
PHONE:(954) 357-6040
1600 NW 30TH AVE (NW BLOUNT ROAD)
POMPANO BEACH FL 33069
Qty 50

Description
FDOT PAY ITEM # 460- 2-1: STRUCT STEEL, CARBON

Item **PNC2127485B1--11-72 - Group 11 Structures: STRUCT STEEL, BASCULE LEAVES**
Lot Description **Group 11 Structures**
Quantity **50 pound**
Unit Price
Delivery Location **Broward County Board of County
Commissioners**
SH0044
HIGHWAY & BRIDGE MAINTENANCE DIVISION
PHONE:(954) 357-6040
1600 NW 30TH AVE (NW BLOUNT ROAD)
POMPANO BEACH FL 33069
Qty 50

Description
FDOT PAY ITEM # 460-2-5: STRUCT STEEL, BASCULE LEAVES

Item **PNC2127485B1--11-73 - Group 11 Structures: STRUCT STEEL, BASCULE PIERS**
Lot Description **Group 11 Structures**
Quantity **50 pound**
Unit Price
Delivery Location **Broward County Board of County
Commissioners**

SH0044
HIGHWAY & BRIDGE MAINTENANCE DIVISION
PHONE:(954) 357-6040
1600 NW 30TH AVE (NW BLOUNT ROAD)
POMPANO BEACH FL 33069
Qty 50

Description

FDOT PAY ITEM # 460-2-6: STRUCT STEEL, BASCULE PIERS

Item **PNC2127485B1--11-74 - Group 11 Structures: STRUCT STEEL - MISCELLANEOUS**
Lot Description **Group 11 Structures**
Quantity **50 pound**
Unit Price
Delivery Location **Broward County Board of County
Commissioners**
SH0044
HIGHWAY & BRIDGE MAINTENANCE DIVISION
PHONE:(954) 357-6040
1600 NW 30TH AVE (NW BLOUNT ROAD)
POMPANO BEACH FL 33069
Qty 50

Description

FDOT PAY ITEM # 460-2-15: STRUCT STEEL - MISCELLANEOUS

Item **PNC2127485B1--11-75 - Group 11 Structures: STRUCT STEEL, CARBON- TRUSS**
Lot Description **Group 11 Structures**
Quantity **50 pound**
Unit Price
Delivery Location **Broward County Board of County
Commissioners**
SH0044
HIGHWAY & BRIDGE MAINTENANCE DIVISION
PHONE:(954) 357-6040
1600 NW 30TH AVE (NW BLOUNT ROAD)
POMPANO BEACH FL 33069
Qty 50

Description

FDOT PAY ITEM # 460-2-18: STRUCT STEEL, CARBON- TRUSS

Item **PNC2127485B1--11-76 - Group 11 Structures: LADDERS & PLATFORMS, REHAB**
Lot Description **Group 11 Structures**
Quantity **50 pound**
Unit Price
Delivery Location **Broward County Board of County
Commissioners**
SH0044
HIGHWAY & BRIDGE MAINTENANCE DIVISION
PHONE:(954) 357-6040

1600 NW 30TH AVE (NW BLOUNT ROAD)
POMPANO BEACH FL 33069
Qty 50

Description

FDOT PAY ITEM # 460-6-2: LADDERS & PLATFORMS, REHAB

Item **PNC2127485B1--11-77 - Group 11 Structures: METAL TRAFFIC RAILING, THRIE BEAM RETROFIT**

Lot Description **Group 11 Structures**

Quantity **100 linear foot**

Unit Price

Delivery Location **Broward County Board of County
Commissioners**

SH0044
HIGHWAY & BRIDGE MAINTENANCE DIVISION
PHONE:(954) 357-6040
1600 NW 30TH AVE (NW BLOUNT ROAD)
POMPANO BEACH FL 33069
Qty 100

Description

FDOT PAY ITEM # 460-71-1: METAL TRAFFIC RAILING, THRIE BEAM RETROFIT

Item **PNC2127485B1--11-78 - Group 11 Structures: METAL TRAFFIC RAILING, STEEL POST AND RAIL**

Lot Description **Group 11 Structures**

Quantity **100 linear foot**

Unit Price

Delivery Location **Broward County Board of County
Commissioners**

SH0044
HIGHWAY & BRIDGE MAINTENANCE DIVISION
PHONE:(954) 357-6040
1600 NW 30TH AVE (NW BLOUNT ROAD)
POMPANO BEACH FL 33069
Qty 100

Description

FDOT PAY ITEM # 460-71-2: METAL TRAFFIC RAILING, STEEL POST AND RAIL

Item **PNC2127485B1--11-79 - Group 11 Structures: THRIE BEAM PANEL RETROFIT, CONCRETE HANDRAIL**

Lot Description **Group 11 Structures**

Quantity **100 linear foot**

Unit Price

Delivery Location **Broward County Board of County
Commissioners**

SH0044
HIGHWAY & BRIDGE MAINTENANCE DIVISION
PHONE:(954) 357-6040
1600 NW 30TH AVE (NW BLOUNT ROAD)
POMPANO BEACH FL 33069
Qty 100

Description

FDOT PAY ITEM # 460-72-1: THRIE BEAM PANEL RETROFIT, CONCRETE HANDRAIL

Item **PNC2127485B1--11-80 - Group 11 Structures: RIVETS - HIGH STRENGTH BOLTS, REPLACEMENT**
Lot Description **Group 11 Structures**
Quantity **50 each**
Unit Price
Delivery Location **Broward County Board of County
Commissioners**
SH0044
HIGHWAY & BRIDGE MAINTENANCE DIVISION
PHONE:(954) 357-6040
1600 NW 30TH AVE (NW BLOUNT ROAD)
POMPANO BEACH FL 33069
Qty 50

Description

FDOT PAY ITEM # 460-81: RIVETS - HIGH STRENGTH BOLTS, REPLACEMENT

Item **PNC2127485B1--11-81 - Group 11 Structures: STRUCTURAL STEEL REPAIRS- WELDS**
Lot Description **Group 11 Structures**
Quantity **50 linear foot**
Unit Price
Delivery Location **Broward County Board of County
Commissioners**
SH0044
HIGHWAY & BRIDGE MAINTENANCE DIVISION
PHONE:(954) 357-6040
1600 NW 30TH AVE (NW BLOUNT ROAD)
POMPANO BEACH FL 33069
Qty 50

Description

FDOT PAY ITEM 460-94: STRUCTURAL STEEL REPAIRS- WELDS

Item **PNC2127485B1--11-82 - Group 11 Structures: PIPE HANGER, CARBON (GALVANIZED)**
Lot Description **Group 11 Structures**
Quantity **2 each**
Unit Price
Delivery Location **Broward County Board of County
Commissioners**
SH0044
HIGHWAY & BRIDGE MAINTENANCE DIVISION
PHONE:(954) 357-6040
1600 NW 30TH AVE (NW BLOUNT ROAD)
POMPANO BEACH FL 33069
Qty 2

Description

FDOT PAY ITEM # 460-98-1: PIPE HANGER, CARBON (GALVANIZED)

Item **PNC2127485B1--11-83 - Group 11 Structures: PIPE HANGER, STAINLESS**
Lot Description **Group 11 Structures**
Quantity **2 each**
Unit Price
Delivery Location **Broward County Board of County
Commissioners**
SH0044
HIGHWAY & BRIDGE MAINTENANCE DIVISION
PHONE:(954) 357-6040
1600 NW 30TH AVE (NW BLOUNT ROAD)
POMPANO BEACH FL 33069
Qty 2

Description
FDOT PAY ITEM # 460-98-2: PIPE HANGER, STAINLESS

Item **PNC2127485B1--11-84 - Group 11 Structures: ANCHOR BOLT REPLACEMENT**
Lot Description **Group 11 Structures**
Quantity **10 each**
Unit Price
Delivery Location **Broward County Board of County
Commissioners**
SH0044
HIGHWAY & BRIDGE MAINTENANCE DIVISION
PHONE:(954) 357-6040
1600 NW 30TH AVE (NW BLOUNT ROAD)
POMPANO BEACH FL 33069
Qty 10

Description
FDOT PAY ITEM # 460-112: ANCHOR BOLT REPLACEMENT

Item **PNC2127485B1--11-85 - Group 11 Structures: MOVABLE BRIDGE COUNTERWEIGHT, F&I, BUMPER BLOCK**
Lot Description **Group 11 Structures**
Quantity **10 each**
Unit Price
Delivery Location **Broward County Board of County
Commissioners**
SH0044
HIGHWAY & BRIDGE MAINTENANCE DIVISION
PHONE:(954) 357-6040
1600 NW 30TH AVE (NW BLOUNT ROAD)
POMPANO BEACH FL 33069
Qty 10

Description
FDOT PAY ITEM # 465-3-14: MOVABLE BRIDGE COUNTERWEIGHT, F&I, BUMPER BLOCK

Item **PNC2127485B1--11-86 - Group 11 Structures: MOVABLE BRIDGE COUNTERWEIGHT, F&I, BALANCE BLOCKS**
Lot Description **Group 11 Structures**
Quantity **100 each**
Unit Price
Delivery Location **Broward County Board of County
Commissioners**
SH0044
HIGHWAY & BRIDGE MAINTENANCE DIVISION
PHONE:(954) 357-6040
1600 NW 30TH AVE (NW BLOUNT ROAD)
POMPANO BEACH FL 33069
Qty 100

Description
FDOT PAY ITEM # 465-3-17: MOVABLE BRIDGE COUNTERWEIGHT, F&I, BALANCE BLOCKS

Item **PNC2127485B1--11-87 - Group 11 Structures: MOVABLE BRIDGE COUNTERWEIGHT, F&I, STEEL BALLAST**
Lot Description **Group 11 Structures**
Quantity **10 ton**
Unit Price
Delivery Location **Broward County Board of County
Commissioners**
SH0044
HIGHWAY & BRIDGE MAINTENANCE DIVISION
PHONE:(954) 357-6040
1600 NW 30TH AVE (NW BLOUNT ROAD)
POMPANO BEACH FL 33069
Qty 10

Description
FDOT PAY ITEM # 465-3-19: MOVABLE BRIDGE COUNTERWEIGHT, F&I, STEEL BALLAST

Item **PNC2127485B1--11-88 - Group 11 Structures: MOVABLE BRIDGE COUNTERWEIGHT, ADJUST**
Lot Description **Group 11 Structures**
Quantity **10 each**
Unit Price
Delivery Location **Broward County Board of County
Commissioners**
SH0044
HIGHWAY & BRIDGE MAINTENANCE DIVISION
PHONE:(954) 357-6040
1600 NW 30TH AVE (NW BLOUNT ROAD)
POMPANO BEACH FL 33069
Qty 10

Description
FDOT PAY ITEM # 465-3-50: MOVABLE BRIDGE COUNTERWEIGHT, ADJUST

Item **PNC2127485B1--11-89 - Group 11 Structures: MOVABLE BRIDGE OPERATOR WITH EXPERIENCE IN
OPERATING A BASCULE BRIDGE**
Lot Description **Group 11 Structures**

Quantity **50 hour**
Unit Price
Delivery Location **Broward County Board of County
Commissioners**
SH0044
HIGHWAY & BRIDGE MAINTENANCE DIVISION
PHONE:(954) 357-6040
1600 NW 30TH AVE (NW BLOUNT ROAD)
POMPANO BEACH FL 33069
Qty 50

Description
FDOT PAY ITEM # 465-21: MOVABLE BRIDGE OPERATOR WITH EXPERIENCE IN OPERATING A BASCULE BRIDGE

Item **PNC2127485B1-11-90 - Group 11 Structures: TREATED TIMBER, STRUCTURAL, UNIT OF MEASURE IS
THOUSAND BOARD FOOT**
Lot Description **Group 11 Structures**
Quantity **100 each**
Unit Price
Delivery Location **Broward County Board of County
Commissioners**
SH0044
HIGHWAY & BRIDGE MAINTENANCE DIVISION
PHONE:(954) 357-6040
1600 NW 30TH AVE (NW BLOUNT ROAD)
POMPANO BEACH FL 33069
Qty 100

Description
FDOT PAY ITEM # 470-1: TREATED TIMBER, STRUCTURAL, UNIT OF MEASURE IS THOUSAND BOARD FOOT

Item **PNC2127485B1-11-91 - Group 11 Structures: FENDER SYSTEM, PLASTIC MARINE LUMBER, REINFORCED**
Lot Description **Group 11 Structures**
Quantity **100 each**
Unit Price
Delivery Location **Broward County Board of County
Commissioners**
SH0044
HIGHWAY & BRIDGE MAINTENANCE DIVISION
PHONE:(954) 357-6040
1600 NW 30TH AVE (NW BLOUNT ROAD)
POMPANO BEACH FL 33069
Qty 100

Description
FDOT PAY ITEM # 471-1-1: FENDER SYSTEM, PLASTIC MARINE LUMBER, REINFORCED, UNIT OF MEASURE IS THOUSAND BOARD
FOOT

Item **PNC2127485B1-11-92 - Group 11 Structures: FENDER SYSTEM, PLASTIC MARINE LUMBER, NON-REINFORCE**
Lot Description **Group 11 Structures**
Quantity **100 each**

Unit Price

Delivery Location **Broward County Board of County
Commissioners**
SH0044
HIGHWAY & BRIDGE MAINTENANCE DIVISION
PHONE:(954) 357-6040
1600 NW 30TH AVE (NW BLOUNT ROAD)
POMPANO BEACH FL 33069
Qty 100

Description

FDOT PAY ITEM # 471-1-2: FENDER SYSTEM, PLASTIC MARINE LUMBER, NON-REINFORCED, UNIT OF MEASURE IS THOUSAND BOARD FOOT

Item **PNC2127485B1-11-93 - Group 11 Structures: ROADWAY FLOOR, STEEL, 5 IN OPEN, MOVABLE BRIDGE,
RATED FOR HS-20-44**

Lot Description **Group 11 Structures**

Quantity **2 square foot**

Unit Price

Delivery Location **Broward County Board of County
Commissioners**
SH0044
HIGHWAY & BRIDGE MAINTENANCE DIVISION
PHONE:(954) 357-6040
1600 NW 30TH AVE (NW BLOUNT ROAD)
POMPANO BEACH FL 33069
Qty 2

Description

FDOT PAY ITEM # 504-1-1: ROADWAY FLOOR, STEEL, 5 IN OPEN, MOVABLE BRIDGE, RATED FOR HS-20-44

Item **PNC2127485B1-11-94 - Group 11 Structures: BRIDGE DRAINS- POWER CLEAN**

Lot Description **Group 11 Structures**

Quantity **20 each**

Unit Price

Delivery Location **Broward County Board of County
Commissioners**
SH0044
HIGHWAY & BRIDGE MAINTENANCE DIVISION
PHONE:(954) 357-6040
1600 NW 30TH AVE (NW BLOUNT ROAD)
POMPANO BEACH FL 33069
Qty 20

Description

FDOT PAY ITEM # 506-72: BRIDGE DRAINS- POWER CLEAN

Item **PNC2127485B1-11-95 - Group 11 Structures: ALUMINUM SIDEWALK FLOOR, MOVABLE BRIDGE**

Lot Description **Group 11 Structures**

Quantity **50 square foot**

Unit Price

Delivery Location **Broward County Board of County
Commissioners**
SH0044
HIGHWAY & BRIDGE MAINTENANCE DIVISION
PHONE:(954) 357-6040
1600 NW 30TH AVE (NW BLOUNT ROAD)
POMPANO BEACH FL 33069
Qty 50

Description
FDOT PAY ITEM # 507-70: ALUMINUM SIDEWALK FLOOR, MOVABLE BRIDGE

Item **PNC2127485B1--11-96 - Group 11 Structures: MOVABLE BRIDGE GATE, 29.5 FT, 29.75 FT, OR 30.25 FT,
FURNISH ONLY**
Lot Description **Group 11 Structures**
Quantity **2 assembly**
Unit Price

Delivery Location **Broward County Board of County
Commissioners**
SH0044
HIGHWAY & BRIDGE MAINTENANCE DIVISION
PHONE:(954) 357-6040
1600 NW 30TH AVE (NW BLOUNT ROAD)
POMPANO BEACH FL 33069
Qty 2

Description
FDOT PAY ITEM # 508-2-1A: MOVABLE BRIDGE GATE, 29.5 FT, 29.75 FT, OR 30.25 FT, FURNISH ONLY

Item **PNC2127485B1--11-97 - Group 11 Structures: MOVEABLE BRIDGE GATE, 27 FT, 28 FT, OR 36.5 FT FURNISH
ONLY**
Lot Description **Group 11 Structures**
Quantity **2 assembly**
Unit Price

Delivery Location **Broward County Board of County
Commissioners**
SH0044
HIGHWAY & BRIDGE MAINTENANCE DIVISION
PHONE:(954) 357-6040
1600 NW 30TH AVE (NW BLOUNT ROAD)
POMPANO BEACH FL 33069
Qty 2

Description
FDOT PAY ITEM # 508-2-1B: MOVEABLE BRIDGE GATE, 27 FT, 28 FT, OR 36.5 FT FURNISH ONLY

Item **PNC2127485B1--11-98 - Group 11 Structures: MOVEABLE BRIDGE BARRIER GATE, 54.36 FT, FURNISH ONLY**
Lot Description **Group 11 Structures**
Quantity **2 assembly**
Unit Price
Delivery Location **Broward County Board of County**

Commissioners

SH0044

HIGHWAY & BRIDGE MAINTENANCE DIVISION
PHONE:(954) 357-6040
1600 NW 30TH AVE (NW BLOUNT ROAD)
POMPANO BEACH FL 33069

Qty 2

Description

FDOT PAY ITEM # 508-2-1C: MOVEABLE BRIDGE BARRIER GATE, 54.36 FT, FURNISH ONLY

Item **PNC2127485B1--11-99 - Group 11 Structures: MOVEABLE BRIDGE GATE, ADJUST/MODIFY/REHAB**
Lot Description **Group 11 Structures**
Quantity **2 assembly**
Unit Price
Delivery Location **Broward County Board of County**

Commissioners

SH0044

HIGHWAY & BRIDGE MAINTENANCE DIVISION
PHONE:(954) 357-6040
1600 NW 30TH AVE (NW BLOUNT ROAD)
POMPANO BEACH FL 33069

Qty 2

Description

FDOT PAY ITEM # 508-2-5: MOVEABLE BRIDGE GATE, ADJUST/MODIFY/REHAB

Item **PNC2127485B1--11-100 - Group 11 Structures: COATING EXISTING STRUCTURAL STEEL - OVERCOAT**
Lot Description **Group 11 Structures**
Quantity **26 square foot**
Unit Price
Delivery Location **Broward County Board of County**

Commissioners

SH0044

HIGHWAY & BRIDGE MAINTENANCE DIVISION
PHONE:(954) 357-6040
1600 NW 30TH AVE (NW BLOUNT ROAD)
POMPANO BEACH FL 33069

Qty 26

Description

FDOT PAY ITEM # 561-2A: COATING EXISTING STRUCTURAL STEEL - OVERCOAT

Item **PNC2127485B1--11-101 - Group 11 Structures: COATING EXISTING STRUCTURAL STEEL - REMOVE AND REPLACE**
Lot Description **Group 11 Structures**
Quantity **2 square foot**
Unit Price
Delivery Location **Broward County Board of County**

Commissioners

SH0044

HIGHWAY & BRIDGE MAINTENANCE DIVISION
PHONE:(954) 357-6040
1600 NW 30TH AVE (NW BLOUNT ROAD)
POMPANO BEACH FL 33069
Qty 2

Description

FDOT PAY ITEM # 561-2B: COATING EXISTING STRUCTURAL STEEL - REMOVE AND REPLACE

Item **PNC2127485B1--11-102 - Group 11 Structures: COATING EXISTING STRUCTURAL STEEL - REMOVE AND REPLACE (PAINT WITH LEAD)**
Lot Description **Group 11 Structures**
Quantity **50 square foot**
Unit Price
Delivery Location **Broward County Board of County Commissioners**
SH0044
HIGHWAY & BRIDGE MAINTENANCE DIVISION
PHONE:(954) 357-6040
1600 NW 30TH AVE (NW BLOUNT ROAD)
POMPANO BEACH FL 33069
Qty 50

Description

FDOT PAY ITEM # 561-2C: COATING EXISTING STRUCTURAL STEEL - REMOVE AND REPLACE (PAINT WITH LEAD)

Item **PNC2127485B1--11-103 - Group 11 Structures: CONTAINMENT SYSTEM**
Lot Description **Group 11 Structures**
Quantity **20000 square foot**
Unit Price
Delivery Location **Broward County Board of County Commissioners**
SH0044
HIGHWAY & BRIDGE MAINTENANCE DIVISION
PHONE:(954) 357-6040
1600 NW 30TH AVE (NW BLOUNT ROAD)
POMPANO BEACH FL 33069
Qty 20000

Description

FDOT PAY ITEM # 561-2D: CONTAINMENT SYSTEM

Item **PNC2127485B1--11-104 - Group 11 Structures: WASTE STREAM AND ENVIRONMENTAL SAMPLE TESTING**
Lot Description **Group 11 Structures**
Quantity **2 each**
Unit Price
Delivery Location **Broward County Board of County Commissioners**
SH0044
HIGHWAY & BRIDGE MAINTENANCE DIVISION
PHONE:(954) 357-6040

1600 NW 30TH AVE (NW BLOUNT ROAD)

POMPANO BEACH FL 33069

Qty 2

Description

FDOT PAY ITEM # 561-2E: WASTE STREAM AND ENVIRONMENTAL SAMPLE TESTING

Item **PNC2127485B1--11-105 - Group 11 Structures: ANTI-GRAFFITI COATING, SACRIFICIAL**

Lot Description **Group 11 Structures**

Quantity **50 square foot**

Unit Price

Delivery Location **Broward County Board of County
Commissioners**

SH0044

HIGHWAY & BRIDGE MAINTENANCE DIVISION

PHONE:(954) 357-6040

1600 NW 30TH AVE (NW BLOUNT ROAD)

POMPANO BEACH FL 33069

Qty 50

Description

FDOT PAY ITEM # 563-3: ANTI-GRAFFITI COATING, SACRIFICIAL

Item **PNC2127485B1--11-106 - Group 11 Structures: ANTI-GRAFFITI COATING, NON-SACRIFICIAL**

Lot Description **Group 11 Structures**

Quantity **200 square foot**

Unit Price

Delivery Location **Broward County Board of County
Commissioners**

SH0044

HIGHWAY & BRIDGE MAINTENANCE DIVISION

PHONE:(954) 357-6040

1600 NW 30TH AVE (NW BLOUNT ROAD)

POMPANO BEACH FL 33069

Qty 200

Description

FDOT PAY ITEM # 563-4: ANTI-GRAFFITI COATING, NON-SACRIFICIAL

Item **PNC2127485B1--11-107 - Group 11 Structures: GRAFFITI REMOVAL**

Lot Description **Group 11 Structures**

Quantity **200 square foot**

Unit Price

Delivery Location **Broward County Board of County
Commissioners**

SH0044

HIGHWAY & BRIDGE MAINTENANCE DIVISION

PHONE:(954) 357-6040

1600 NW 30TH AVE (NW BLOUNT ROAD)

POMPANO BEACH FL 33069

Qty 200

Description

FDOT PAY ITEM # 563-99: GRAFFITI REMOVAL

Item **PNC2127485B1--11-108 - Group 11 Structures: TEST TRUCK**
Lot Description **Group 11 Structures**
Quantity **10 each**
Unit Price
Delivery Location **Broward County Board of County
Commissioners**
SH0044
HIGHWAY & BRIDGE MAINTENANCE DIVISION
PHONE:(954) 357-6040
1600 NW 30TH AVE (NW BLOUNT ROAD)
POMPANO BEACH FL 33069
Qty 10

Description

FDOT PAY ITEM # N/A: TEST TRUCK

Item **PNC2127485B1--11-109 - Group 11 Structures: CONCRETE SEAWALL SURFACES CLEANING (PRESSURE
WASH) BELOW WATER 10,000 PSI**
Lot Description **Group 11 Structures**
Quantity **20 hour**
Unit Price
Delivery Location **Broward County Board of County
Commissioners**
SH0044
HIGHWAY & BRIDGE MAINTENANCE DIVISION
PHONE:(954) 357-6040
1600 NW 30TH AVE (NW BLOUNT ROAD)
POMPANO BEACH FL 33069
Qty 20

Description

FDOT PAY ITEM # N/A: CONCRETE SEAWALL SURFACES CLEANING (PRESSURE WASH) BELOW WATER 10,000 PSI, 4 HR MINIMUM
CHARGE

Item **PNC2127485B1--11-110 - Group 11 Structures: BULKHEAD AND SEA WALL REPAIR**
Lot Description **Group 11 Structures**
Quantity **30 square yard**
Unit Price
Delivery Location **Broward County Board of County
Commissioners**
SH0044
HIGHWAY & BRIDGE MAINTENANCE DIVISION
PHONE:(954) 357-6040
1600 NW 30TH AVE (NW BLOUNT ROAD)
POMPANO BEACH FL 33069
Qty 30

Description

FDOT PAY ITEM # N/A: BULKHEAD AND SEA WALL REPAIR

Item **PNC2127485B1--11-111 - Group 11 Structures: STAINLESS STEEL DOWEL**
Lot Description **Group 11 Structures**
Quantity **12000 linear foot**
Unit Price
Delivery Location **Broward County Board of County
Commissioners**
SH0044
HIGHWAY & BRIDGE MAINTENANCE DIVISION
PHONE:(954) 357-6040
1600 NW 30TH AVE (NW BLOUNT ROAD)
POMPANO BEACH FL 33069
Qty 12000

Description

FDOT PAY ITEM # N/A: STAINLESS STEEL DOWEL

Item **PNC2127485B1--11-112 - Group 11 Structures: CARBON FIBER REINFORCED POLYMER (CFRP) LAMINATE;
STRUCTURES NOT OVER WATER**
Lot Description **Group 11 Structures**
Quantity **600 square foot**
Unit Price
Delivery Location **Broward County Board of County
Commissioners**
SH0044
HIGHWAY & BRIDGE MAINTENANCE DIVISION
PHONE:(954) 357-6040
1600 NW 30TH AVE (NW BLOUNT ROAD)
POMPANO BEACH FL 33069
Qty 600

Description

FDOT PAY ITEM # N/A: CARBON FIBER REINFORCED POLYMER (CFRP) LAMINATE FOR STRUCTURES NOT OVER WATER

Item **PNC2127485B1--11-113 - Group 11 Structures: CARBON FIBER REINFORCED POLYMER CFRP LAMINATE FOR
STRUCTURES OVER WATER**
Lot Description **Group 11 Structures**
Quantity **12000 square foot**
Unit Price
Delivery Location **Broward County Board of County
Commissioners**
SH0044
HIGHWAY & BRIDGE MAINTENANCE DIVISION
PHONE:(954) 357-6040
1600 NW 30TH AVE (NW BLOUNT ROAD)
POMPANO BEACH FL 33069
Qty 12000

Description

FDOT PAY ITEM # N/A: CARBON FIBER REINFORCED POLYMER CFRP LAMINATE FOR STRUCTURES OVER WATER

Item **PNC2127485B1--11-114 - Group 11 Structures: TESTING EXISTING COATING SYTEM FOR HAZARDOUS MATERIALS**
Lot Description **Group 11 Structures**
Quantity **20 hour**
Unit Price
Delivery Location **Broward County Board of County Commissioners**
SH0044
HIGHWAY & BRIDGE MAINTENANCE DIVISION
PHONE:(954) 357-6040
1600 NW 30TH AVE (NW BLOUNT ROAD)
POMPANO BEACH FL 33069
Qty 20

Description

FDOT PAY ITEM # N/A: TESTING EXISTING COATING SYTEM FOR HAZARDOUS MATERIALS

Item **PNC2127485B1--12-01 - Group 12 Handrail and Railings: PIPE HANDRAIL- GUIDERAIL, STEEL**
Lot Description **Group 12 Handrail and Railings**
Quantity **10 linear foot**
Unit Price
Delivery Location **Broward County Board of County Commissioners**
SH0044
HIGHWAY & BRIDGE MAINTENANCE DIVISION
PHONE:(954) 357-6040
1600 NW 30TH AVE (NW BLOUNT ROAD)
POMPANO BEACH FL 33069
Qty 10

Description

FDOT PAY ITEM # 515-1-1: PIPE HANDRAIL- GUIDERAIL, STEEL

Item **PNC2127485B1--12-02 - Group 12 Handrail and Railings: PIPE HANDRAIL- GUIDERAIL, ALUMINUM**
Lot Description **Group 12 Handrail and Railings**
Quantity **10 linear foot**
Unit Price
Delivery Location **Broward County Board of County Commissioners**
SH0044
HIGHWAY & BRIDGE MAINTENANCE DIVISION
PHONE:(954) 357-6040
1600 NW 30TH AVE (NW BLOUNT ROAD)
POMPANO BEACH FL 33069
Qty 10

Description

FDOT PAY ITEM # 515-1-2: PIPE HANDRAIL- GUIDERAIL, ALUMINUM

Item **PNC2127485B1--12-03 - Group 12 Handrail and Railings: PIPE HANDRAIL- GUIDERAIL, RELOCATE, STEEL**
Lot Description **Group 12 Handrail and Railings**
Quantity **10 linear foot**
Unit Price
Delivery Location **Broward County Board of County
Commissioners**
SH0044
HIGHWAY & BRIDGE MAINTENANCE DIVISION
PHONE:(954) 357-6040
1600 NW 30TH AVE (NW BLOUNT ROAD)
POMPANO BEACH FL 33069
Qty 10

Description
FDOT PAY ITEM # 515-1-41: PIPE HANDRAIL- GUIDERAIL, RELOCATE, STEEL

Item **PNC2127485B1--12-04 - Group 12 Handrail and Railings: PIPE HANDRAIL- GUIDERAIL, RELOCATE,
ALUMINUM**
Lot Description **Group 12 Handrail and Railings**
Quantity **10 linear foot**
Unit Price
Delivery Location **Broward County Board of County
Commissioners**
SH0044
HIGHWAY & BRIDGE MAINTENANCE DIVISION
PHONE:(954) 357-6040
1600 NW 30TH AVE (NW BLOUNT ROAD)
POMPANO BEACH FL 33069
Qty 10

Description
FDOT PAY ITEM # 515-1-42: PIPE HANDRAIL- GUIDERAIL, RELOCATE, ALUMINUM

Item **PNC2127485B1--12-05 - Group 12 Handrail and Railings: PIPE HANDRAIL- GUIDERAIL, REMOVAL**
Lot Description **Group 12 Handrail and Railings**
Quantity **10 linear foot**
Unit Price
Delivery Location **Broward County Board of County
Commissioners**
SH0044
HIGHWAY & BRIDGE MAINTENANCE DIVISION
PHONE:(954) 357-6040
1600 NW 30TH AVE (NW BLOUNT ROAD)
POMPANO BEACH FL 33069
Qty 10

Description
FDOT PAY ITEM # N/A: PIPE HANDRAIL- GUIDERAIL, REMOVAL

Item **PNC2127485B1--12-06 - Group 12 Handrail and Railings: PEDESTRIAN / BICYCLE RAILING, STEEL, 42 IN TYPE**
1

Lot Description **Group 12 Handrail and Railings**
Quantity **300 linear foot**
Unit Price
Delivery Location **Broward County Board of County
Commissioners**
SH0044
HIGHWAY & BRIDGE MAINTENANCE DIVISION
PHONE:(954) 357-6040
1600 NW 30TH AVE (NW BLOUNT ROAD)
POMPANO BEACH FL 33069
Qty 300

Description
FDOT PAY ITEM # 515-2-211: PEDESTRIAN / BICYCLE RAILING, STEEL, 42 IN TYPE 1

Item **PNC2127485B1-12-07 - Group 12 Handrail and Railings: PEDESTRIAN / BICYCLE RAILING, STEEL ONLY, 54 IN
TYPE 1**
Lot Description **Group 12 Handrail and Railings**
Quantity **2 linear foot**
Unit Price
Delivery Location **Broward County Board of County
Commissioners**
SH0044
HIGHWAY & BRIDGE MAINTENANCE DIVISION
PHONE:(954) 357-6040
1600 NW 30TH AVE (NW BLOUNT ROAD)
POMPANO BEACH FL 33069
Qty 2

Description
FDOT PAY ITEM # 515-2-221: PEDESTRIAN / BICYCLE RAILING, STEEL ONLY, 54 IN TYPE 1

Item **PNC2127485B1-12-08 - Group 12 Handrail and Railings: PEDESTRIAN / BICYCLE RAILING, ALUMINUM
ONLY, 42 IN TYPE 1**
Lot Description **Group 12 Handrail and Railings**
Quantity **300 linear foot**
Unit Price
Delivery Location **Broward County Board of County
Commissioners**
SH0044
HIGHWAY & BRIDGE MAINTENANCE DIVISION
PHONE:(954) 357-6040
1600 NW 30TH AVE (NW BLOUNT ROAD)
POMPANO BEACH FL 33069
Qty 300

Description
FDOT PAY ITEM # 515-2-311: PEDESTRIAN / BICYCLE RAILING, ALUMINUM ONLY, 42 IN TYPE 1

Item **PNC2127485B1-12-09 - Group 12 Handrail and Railings: PEDESTRIAN / BICYCLE RAILING, ALUMINUM
ONLY, 54 IN TYPE 1**

Lot Description **Group 12 Handrail and Railings**
Quantity **2 linear foot**
Unit Price
Delivery Location **Broward County Board of County
Commissioners**
SH0044
HIGHWAY & BRIDGE MAINTENANCE DIVISION
PHONE:(954) 357-6040
1600 NW 30TH AVE (NW BLOUNT ROAD)
POMPANO BEACH FL 33069
Qty 2

Description
FDOT PAY ITEM # 515-2-321: PEDESTRIAN / BICYCLE RAILING, ALUMINUM ONLY, 54 IN TYPE 1

Item **PNC2127485B1-12-10 - Group 12 Handrail and Railings: PIPE HANDRAIL- RETROFIT TO EXISTING RAILING,
STEEL**
Lot Description **Group 12 Handrail and Railings**
Quantity **20 linear foot**
Unit Price
Delivery Location **Broward County Board of County
Commissioners**
SH0044
HIGHWAY & BRIDGE MAINTENANCE DIVISION
PHONE:(954) 357-6040
1600 NW 30TH AVE (NW BLOUNT ROAD)
POMPANO BEACH FL 33069
Qty 20

Description
FDOT PAY ITEM # 515-3-1: PIPE HANDRAIL- RETROFIT TO EXISTING RAILING, STEEL

Item **PNC2127485B1-12-11 - Group 12 Handrail and Railings: PIPE HANDRAIL- RETROFIT TO EXISTING RAILING,
ALUMINUM**
Lot Description **Group 12 Handrail and Railings**
Quantity **10 linear foot**
Unit Price
Delivery Location **Broward County Board of County
Commissioners**
SH0044
HIGHWAY & BRIDGE MAINTENANCE DIVISION
PHONE:(954) 357-6040
1600 NW 30TH AVE (NW BLOUNT ROAD)
POMPANO BEACH FL 33069
Qty 10

Description
FDOT PAY ITEM # 515-3-2: PIPE HANDRAIL- RETROFIT TO EXISTING RAILING, ALUMINUM

Item **PNC2127485B1-12-12 - Group 12 Handrail and Railings: BULLET RAIL, SINGLE RAIL**
Lot Description **Group 12 Handrail and Railings**

Quantity **200 linear foot**
Unit Price
Delivery Location **Broward County Board of County
Commissioners**
SH0044
HIGHWAY & BRIDGE MAINTENANCE DIVISION
PHONE:(954) 357-6040
1600 NW 30TH AVE (NW BLOUNT ROAD)
POMPANO BEACH FL 33069
Qty 200

Description
FDOT PAY ITEM # 515-4-1: BULLET RAIL, SINGLE RAIL

Item **PNC2127485B1-12-13 - Group 12 Handrail and Railings: BULLET RAIL, DOUBLE RAIL**
Lot Description **Group 12 Handrail and Railings**
Quantity **600 linear foot**
Unit Price
Delivery Location **Broward County Board of County
Commissioners**
SH0044
HIGHWAY & BRIDGE MAINTENANCE DIVISION
PHONE:(954) 357-6040
1600 NW 30TH AVE (NW BLOUNT ROAD)
POMPANO BEACH FL 33069
Qty 600

Description
FDOT PAY ITEM # 515-4-2: BULLET RAIL, DOUBLE RAIL

Item **PNC2127485B1-12-14 - Group 12 Handrail and Railings: BULLET RAIL, RELOCATE- DOUBLE RAIL**
Lot Description **Group 12 Handrail and Railings**
Quantity **100 linear foot**
Unit Price
Delivery Location **Broward County Board of County
Commissioners**
SH0044
HIGHWAY & BRIDGE MAINTENANCE DIVISION
PHONE:(954) 357-6040
1600 NW 30TH AVE (NW BLOUNT ROAD)
POMPANO BEACH FL 33069
Qty 100

Description
FDOT PAY ITEM # 515-4-42: BULLET RAIL, RELOCATE- DOUBLE RAIL

Item **PNC2127485B1-12-15 - Group 12 Handrail and Railings: BULLET RAIL, TRIPLE RAIL**
Lot Description **Group 12 Handrail and Railings**
Quantity **20 linear foot**
Unit Price

Delivery Location **Broward County Board of County
Commissioners**
SH0044
HIGHWAY & BRIDGE MAINTENANCE DIVISION
PHONE:(954) 357-6040
1600 NW 30TH AVE (NW BLOUNT ROAD)
POMPANO BEACH FL 33069
Qty 20

Description
FDOT PAY ITEM # 515-4: BULLET RAIL, TRIPLE RAIL

Item **PNC2127485B1--12-16 - Group 12 Handrail and Railings: BOLLARDS**
Lot Description **Group 12 Handrail and Railings**
Quantity **20 each**
Unit Price

Delivery Location **Broward County Board of County
Commissioners**
SH0044
HIGHWAY & BRIDGE MAINTENANCE DIVISION
PHONE:(954) 357-6040
1600 NW 30TH AVE (NW BLOUNT ROAD)
POMPANO BEACH FL 33069
Qty 20

Description
FDOT PAY ITEM # 519-78A: BOLLARDS

Item **PNC2127485B1--12-17 - Group 12 Handrail and Railings: 6 IN PVC BOLLARDS WITH REFLECTIVE TAPE**
Lot Description **Group 12 Handrail and Railings**
Quantity **20 each**
Unit Price

Delivery Location **Broward County Board of County
Commissioners**
SH0044
HIGHWAY & BRIDGE MAINTENANCE DIVISION
PHONE:(954) 357-6040
1600 NW 30TH AVE (NW BLOUNT ROAD)
POMPANO BEACH FL 33069
Qty 20

Description
FDOT PAY ITEM # 519-78B: 6 IN PVC BOLLARDS WITH REFLECTIVE TAPE

Item **PNC2127485B1--12-18 - Group 12 Handrail and Railings: 6 IN REMOVABLE AND LOCKABLE BOLLARDS RPL6**
Lot Description **Group 12 Handrail and Railings**
Quantity **10 each**
Unit Price

Delivery Location **Broward County Board of County
Commissioners**
SH0044

HIGHWAY & BRIDGE MAINTENANCE DIVISION
PHONE:(954) 357-6040
1600 NW 30TH AVE (NW BLOUNT ROAD)
POMPANO BEACH FL 33069
Qty 10

Description

FDOT PAY ITEM # 519-78C: 6 IN REMOVABLE AND LOCKABLE BOLLARDS RPL6 BY TRAFFIC GUARD OR APPROVED EQUAL, F&I

Item **PNC2127485B1--13-01 - Group 13 Sidewalk, Curb and Gutter: CONCRETE CURB & GUTTER, TYPE E**

Lot Description **Group 13 Sidewalk, Curb and Gutter**

Quantity **300 linear foot**

Unit Price

Delivery Location **Broward County Board of County
Commissioners**

SH0044
HIGHWAY & BRIDGE MAINTENANCE DIVISION
PHONE:(954) 357-6040
1600 NW 30TH AVE (NW BLOUNT ROAD)
POMPANO BEACH FL 33069
Qty 300

Description

FDOT PAY ITEM # 520-1-7: CONCRETE CURB & GUTTER, TYPE E

Item **PNC2127485B1--13-02 - Group 13 Sidewalk, Curb and Gutter: CONCRETE CURB & GUTTER, TYPE F OR
VARIABLE HEIGHT TYPE F**

Lot Description **Group 13 Sidewalk, Curb and Gutter**

Quantity **2000 linear foot**

Unit Price

Delivery Location **Broward County Board of County
Commissioners**

SH0044
HIGHWAY & BRIDGE MAINTENANCE DIVISION
PHONE:(954) 357-6040
1600 NW 30TH AVE (NW BLOUNT ROAD)
POMPANO BEACH FL 33069
Qty 2000

Description

FDOT PAY ITEM # 520-1-10 OR 520-1-11: CONCRETE CURB & GUTTER, TYPE F OR VARIABLE HEIGHT TYPE F

Item **PNC2127485B1--13-03 - Group 13 Sidewalk, Curb and Gutter: CONCRETE CURB, TYPE D**

Lot Description **Group 13 Sidewalk, Curb and Gutter**

Quantity **2000 linear foot**

Unit Price

Delivery Location **Broward County Board of County
Commissioners**

SH0044
HIGHWAY & BRIDGE MAINTENANCE DIVISION
PHONE:(954) 357-6040

1600 NW 30TH AVE (NW BLOUNT ROAD)
POMPANO BEACH FL 33069
Qty 2000

Description

FDOT PAY ITEM # 520-2-4: CONCRETE CURB, TYPE D

Item **PNC2127485B1--13-04 - Group 13 Sidewalk, Curb and Gutter: VALLEY GUTTER- CONCRETE**

Lot Description **Group 13 Sidewalk, Curb and Gutter**

Quantity **4000 linear foot**

Unit Price

Delivery Location **Broward County Board of County
Commissioners**

SH0044
HIGHWAY & BRIDGE MAINTENANCE DIVISION
PHONE:(954) 357-6040
1600 NW 30TH AVE (NW BLOUNT ROAD)
POMPANO BEACH FL 33069
Qty 4000

Description

FDOT PAY ITEM # 520-3: VALLEY GUTTER- CONCRETE

Item **PNC2127485B1--13-05 - Group 13 Sidewalk, Curb and Gutter: TRAFFIC SEPARATOR CONCRETE- TYPE IV, 4 FT
WIDE**

Lot Description **Group 13 Sidewalk, Curb and Gutter**

Quantity **600 linear foot**

Unit Price

Delivery Location **Broward County Board of County
Commissioners**

SH0044
HIGHWAY & BRIDGE MAINTENANCE DIVISION
PHONE:(954) 357-6040
1600 NW 30TH AVE (NW BLOUNT ROAD)
POMPANO BEACH FL 33069
Qty 600

Description

FDOT PAY ITEM # 520-5-41: TRAFFIC SEPARATOR CONCRETE- TYPE IV, 4 FT WIDE

Item **PNC2127485B1--13-06 - Group 13 Sidewalk, Curb and Gutter: TRAFFIC SEPARATOR CONCRETE- TYPE IV, 6 FT
WIDE**

Lot Description **Group 13 Sidewalk, Curb and Gutter**

Quantity **20 linear foot**

Unit Price

Delivery Location **Broward County Board of County
Commissioners**

SH0044
HIGHWAY & BRIDGE MAINTENANCE DIVISION
PHONE:(954) 357-6040
1600 NW 30TH AVE (NW BLOUNT ROAD)

POMPANO BEACH FL 33069

Qty 20

Description

FDOT PAY ITEM # 520-5-42: TRAFFIC SEPARATOR CONCRETE- TYPE IV, 6 FT WIDE

Item **PNC2127485B1--13-07 - Group 13 Sidewalk, Curb and Gutter: SHOULDER GUTTER- CONCRETE**

Lot Description **Group 13 Sidewalk, Curb and Gutter**

Quantity **20 linear foot**

Unit Price

Delivery Location **Broward County Board of County
Commissioners**

SH0044

HIGHWAY & BRIDGE MAINTENANCE DIVISION

PHONE:(954) 357-6040

1600 NW 30TH AVE (NW BLOUNT ROAD)

POMPANO BEACH FL 33069

Qty 20

Description

FDOT PAY ITEM # 520-6: SHOULDER GUTTER- CONCRETE

Item **PNC2127485B1--13-08 - Group 13 Sidewalk, Curb and Gutter: CONCRETE TRAFFIC SEPARATOR, SPECIAL-
VARIABLE WIDTH**

Lot Description **Group 13 Sidewalk, Curb and Gutter**

Quantity **20 square yard**

Unit Price

Delivery Location **Broward County Board of County
Commissioners**

SH0044

HIGHWAY & BRIDGE MAINTENANCE DIVISION

PHONE:(954) 357-6040

1600 NW 30TH AVE (NW BLOUNT ROAD)

POMPANO BEACH FL 33069

Qty 20

Description

FDOT PAY ITEM # 520-70: CONCRETE TRAFFIC SEPARATOR, SPECIAL-VARIABLE WIDTH

Item **PNC2127485B1--13-09 - Group 13 Sidewalk, Curb and Gutter: CONCRETE SIDEWALK AND DRIVEWAYS, 6 IN
THICK**

Lot Description **Group 13 Sidewalk, Curb and Gutter**

Quantity **10000 square yard**

Unit Price

Delivery Location **Broward County Board of County
Commissioners**

SH0044

HIGHWAY & BRIDGE MAINTENANCE DIVISION

PHONE:(954) 357-6040

1600 NW 30TH AVE (NW BLOUNT ROAD)

POMPANO BEACH FL 33069
Qty 10000

Description

FDOT PAY ITEM # 522-2A: CONCRETE SIDEWALK AND DRIVEWAYS, 6 IN THICK

Item **PNC2127485B1--13-10 - Group 13 Sidewalk, Curb and Gutter: CONCRETE SIDEWALK, 8 IN THICK**

Lot Description **Group 13 Sidewalk, Curb and Gutter**

Quantity **10000 square yard**

Unit Price

Delivery Location **Broward County Board of County
Commissioners**

SH0044
HIGHWAY & BRIDGE MAINTENANCE DIVISION
PHONE:(954) 357-6040
1600 NW 30TH AVE (NW BLOUNT ROAD)
POMPANO BEACH FL 33069
Qty 10000

Description

FDOT PAY ITEM # 522-2B: CONCRETE SIDEWALK, 8 IN THICK

Item **PNC2127485B1--13-11 - Group 13 Sidewalk, Curb and Gutter: CONCRETE SIDEWALK, 10 IN THICK**

Lot Description **Group 13 Sidewalk, Curb and Gutter**

Quantity **10000 square yard**

Unit Price

Delivery Location **Broward County Board of County
Commissioners**

SH0044
HIGHWAY & BRIDGE MAINTENANCE DIVISION
PHONE:(954) 357-6040
1600 NW 30TH AVE (NW BLOUNT ROAD)
POMPANO BEACH FL 33069
Qty 10000

Description

FDOT PAY ITEM # 522-2C: CONCRETE SIDEWALK, 10 IN THICK

Item **PNC2127485B1--13-12 - Group 13 Sidewalk, Curb and Gutter: CLEANING & SEALING RANDOM CRACKS IN
EXISTING CONCRETE SLOPE PAVEMENT**

Lot Description **Group 13 Sidewalk, Curb and Gutter**

Quantity **50 linear foot**

Unit Price

Delivery Location **Broward County Board of County
Commissioners**

SH0044
HIGHWAY & BRIDGE MAINTENANCE DIVISION
PHONE:(954) 357-6040
1600 NW 30TH AVE (NW BLOUNT ROAD)
POMPANO BEACH FL 33069
Qty 50

Description

FDOT PAY ITEM # 524-4-1A CLEANING & SEALING RANDOM CRACKS IN EXISTING CONCRETE SLOPE PAVEMENT

Item **PNC2127485B1--13-13 - Group 13 Sidewalk, Curb and Gutter: CLEANING & SEALING RANDOM CRACKS IN EXISTING CONCRETE SIDEWALKS**

Lot Description **Group 13 Sidewalk, Curb and Gutter**

Quantity **50 linear foot**

Unit Price

Delivery Location **Broward County Board of County Commissioners**
SH0044
HIGHWAY & BRIDGE MAINTENANCE DIVISION
PHONE:(954) 357-6040
1600 NW 30TH AVE (NW BLOUNT ROAD)
POMPANO BEACH FL 33069
Qty 50

Description

FDOT PAY ITEM # 524-4-1B CLEANING & SEALING RANDOM CRACKS IN EXISTING CONCRETE SIDEWALKS

Item **PNC2127485B1--13-14 - Group 13 Sidewalk, Curb and Gutter: CLEANING & SEALING JOINTS IN EXISTING CONCRETE SLOPE PAVEMENT**

Lot Description **Group 13 Sidewalk, Curb and Gutter**

Quantity **50 linear foot**

Unit Price

Delivery Location **Broward County Board of County Commissioners**
SH0044
HIGHWAY & BRIDGE MAINTENANCE DIVISION
PHONE:(954) 357-6040
1600 NW 30TH AVE (NW BLOUNT ROAD)
POMPANO BEACH FL 33069
Qty 50

Description

FDOT PAY ITEM # 524-4-1A CLEANING & SEALING JOINTS IN EXISTING CONCRETE SLOPE PAVEMENT

Item **PNC2127485B1--13-15 - Group 13 Sidewalk, Curb and Gutter: ASPHALTIC CONCRETE CURB- TO REMAIN**

Lot Description **Group 13 Sidewalk, Curb and Gutter**

Quantity **50 linear foot**

Unit Price

Delivery Location **Broward County Board of County Commissioners**
SH0044
HIGHWAY & BRIDGE MAINTENANCE DIVISION
PHONE:(954) 357-6040
1600 NW 30TH AVE (NW BLOUNT ROAD)
POMPANO BEACH FL 33069
Qty 50

Description

FDOT PAY ITEM # 525-1 ASPHALTIC CONCRETE CURB- TO REMAIN

Item **PNC2127485B1--13-16 - Group 13 Sidewalk, Curb and Gutter: PAVERS, ARCHITECTURAL, ROADWAY**
Lot Description **Group 13 Sidewalk, Curb and Gutter**
Quantity **2 square yard**
Unit Price
Delivery Location **Broward County Board of County
Commissioners**
SH0044
HIGHWAY & BRIDGE MAINTENANCE DIVISION
PHONE:(954) 357-6040
1600 NW 30TH AVE (NW BLOUNT ROAD)
POMPANO BEACH FL 33069
Qty 2

Description
FDOT PAY ITEM # 526-1-1: PAVERS, ARCHITECTURAL, ROADWAY

Item **PNC2127485B1--13-17 - Group 13 Sidewalk, Curb and Gutter: PAVERS, ARCHITECTURAL, SIDEWALK**
Lot Description **Group 13 Sidewalk, Curb and Gutter**
Quantity **1400 square yard**
Unit Price
Delivery Location **Broward County Board of County
Commissioners**
SH0044
HIGHWAY & BRIDGE MAINTENANCE DIVISION
PHONE:(954) 357-6040
1600 NW 30TH AVE (NW BLOUNT ROAD)
POMPANO BEACH FL 33069
Qty 1400

Description
FDOT PAY ITEM # 526-1-2: PAVERS, ARCHITECTURAL, SIDEWALK

Item **PNC2127485B1--13-18 - Group 13 Sidewalk, Curb and Gutter: DETECTABLE WARNINGS ON EXISTING
WALKING SURFACE, CAST-IN-PLACE, F&I**
Lot Description **Group 13 Sidewalk, Curb and Gutter**
Quantity **200 square foot**
Unit Price
Delivery Location **Broward County Board of County
Commissioners**
SH0044
HIGHWAY & BRIDGE MAINTENANCE DIVISION
PHONE:(954) 357-6040
1600 NW 30TH AVE (NW BLOUNT ROAD)
POMPANO BEACH FL 33069
Qty 200

Description
FDOT PAY ITEM # 527-2: DETECTABLE WARNINGS ON EXISTING WALKING SURFACE, CAST-IN-PLACE, F&I

Item **PNC2127485B1--13-19 - Group 13 Sidewalk, Curb and Gutter: ADA COMPLIANT CURB RAMP, SINGLE DIRECTION**

Lot Description **Group 13 Sidewalk, Curb and Gutter**

Quantity **200 each**

Unit Price

Delivery Location **Broward County Board of County Commissioners**
SH0044
HIGHWAY & BRIDGE MAINTENANCE DIVISION
PHONE:(954) 357-6040
1600 NW 30TH AVE (NW BLOUNT ROAD)
POMPANO BEACH FL 33069
Qty 200

Description
FDOT PAY ITEM # N/A: ADA COMPLIANT CURB RAMP, SINGLE DIRECTION

Item **PNC2127485B1--13-20 - Group 13 Sidewalk, Curb and Gutter: ADA COMPLIANT CURB RAMP, TWO-DIRECTION**

Lot Description **Group 13 Sidewalk, Curb and Gutter**

Quantity **50 each**

Unit Price

Delivery Location **Broward County Board of County Commissioners**
SH0044
HIGHWAY & BRIDGE MAINTENANCE DIVISION
PHONE:(954) 357-6040
1600 NW 30TH AVE (NW BLOUNT ROAD)
POMPANO BEACH FL 33069
Qty 50

Description
FDOT PAY ITEM # N/A: ADA COMPLIANT CURB RAMP, TWO-DIRECTION

Item **PNC2127485B1--13-21 - Group 13 Sidewalk, Curb and Gutter: CONCRETE (SIDEWALK, CURB, GUTTER) SURFACES CLEANING (PRESSURE WASH)**

Lot Description **Group 13 Sidewalk, Curb and Gutter**

Quantity **50 square yard**

Unit Price

Delivery Location **Broward County Board of County Commissioners**
SH0044
HIGHWAY & BRIDGE MAINTENANCE DIVISION
PHONE:(954) 357-6040
1600 NW 30TH AVE (NW BLOUNT ROAD)
POMPANO BEACH FL 33069
Qty 50

Description
FDOT PAY ITEM # N/A: CONCRETE (SIDEWALK, CURB, GUTTER) SURFACES CLEANING (PRESSURE WASH)

Item **PNC2127485B1--13-22 - Group 13 Sidewalk, Curb and Gutter: Pervious Concrete Pavement - Sidewalk, 6 in Thick**

Lot Description **Group 13 Sidewalk, Curb and Gutter**

Quantity **50 square yard**

Unit Price

Delivery Location **Broward County Board of County Commissioners**
SH0044
HIGHWAY & BRIDGE MAINTENANCE DIVISION
PHONE:(954) 357-6040
1600 NW 30TH AVE (NW BLOUNT ROAD)
POMPANO BEACH FL 33069
Qty 50

Description

FDOT PAY ITEM # N/A: Pervious Concrete Pavement - Sidewalk, 6 in Thick

Item **PNC2127485B1--13-23 - Group 13 Sidewalk, Curb and Gutter: Pervious Concrete Pavement - Traffic Rated, 8 in Thick**

Lot Description **Group 13 Sidewalk, Curb and Gutter**

Quantity **50 square yard**

Unit Price

Delivery Location **Broward County Board of County Commissioners**
SH0044
HIGHWAY & BRIDGE MAINTENANCE DIVISION
PHONE:(954) 357-6040
1600 NW 30TH AVE (NW BLOUNT ROAD)
POMPANO BEACH FL 33069
Qty 50

Description

FDOT PAY ITEM # N/A: Pervious Concrete Pavement - Traffic Rated, 8 in Thick

Item **PNC2127485B1--13-24 - Group 13 Sidewalk, Curb and Gutter: Cleaning and Sealing Random Cracks (Existing Concrete Pavement)**

Lot Description **Group 13 Sidewalk, Curb and Gutter**

Quantity **50 linear foot**

Unit Price

Delivery Location **Broward County Board of County Commissioners**
SH0044
HIGHWAY & BRIDGE MAINTENANCE DIVISION
PHONE:(954) 357-6040
1600 NW 30TH AVE (NW BLOUNT ROAD)
POMPANO BEACH FL 33069
Qty 50

Description

FDOT PAY ITEM # 350-6 Cleaning and Sealing Random Cracks (Existing Concrete Pavement)

Item **PNC2127485B1--13-25 - Group 13 Sidewalk, Curb and Gutter: CRACKS AND JOINT CLEANING**
Lot Description **Group 13 Sidewalk, Curb and Gutter**
Quantity **50 linear foot**
Unit Price
Delivery Location **Broward County Board of County
Commissioners**
SH0044
HIGHWAY & BRIDGE MAINTENANCE DIVISION
PHONE:(954) 357-6040
1600 NW 30TH AVE (NW BLOUNT ROAD)
POMPANO BEACH FL 33069
Qty 50

Description
FDOT PAY ITEM # N/A: CRACKS AND JOINT CLEANING

Item **PNC2127485B1--13-26 - Group 13 Sidewalk, Curb and Gutter: CONCRETE GRINDING**
Lot Description **Group 13 Sidewalk, Curb and Gutter**
Quantity **100 square foot**
Unit Price
Delivery Location **Broward County Board of County
Commissioners**
SH0044
HIGHWAY & BRIDGE MAINTENANCE DIVISION
PHONE:(954) 357-6040
1600 NW 30TH AVE (NW BLOUNT ROAD)
POMPANO BEACH FL 33069
Qty 100

Description
FDOT PAY ITEM # N/A: CONCRETE GRINDING

Item **PNC2127485B1--14-01 - Group 14 Concrete Walls, Railing and Barriers: MEDIAN CONCRETE BARRIER WALL**
Lot Description **Group 14 Concrete Walls, Railing and Barriers**
Quantity **10 linear foot**
Unit Price
Delivery Location **Broward County Board of County
Commissioners**
SH0044
HIGHWAY & BRIDGE MAINTENANCE DIVISION
PHONE:(954) 357-6040
1600 NW 30TH AVE (NW BLOUNT ROAD)
POMPANO BEACH FL 33069
Qty 10

Description
FDOT PAY ITEM # 521-1A: MEDIAN CONCRETE BARRIER WALL

Item **PNC2127485B1--14-02 - Group 14 Concrete Walls, Railing and Barriers: MEDIAN BARRIER WALL CONCRETE, PRECAST**

Lot Description **Group 14 Concrete Walls, Railing and Barriers**

Quantity **10 linear foot**

Unit Price

Delivery Location **Broward County Board of County Commissioners**
SH0044
HIGHWAY & BRIDGE MAINTENANCE DIVISION
PHONE:(954) 357-6040
1600 NW 30TH AVE (NW BLOUNT ROAD)
POMPANO BEACH FL 33069
Qty 10

Description
FDOT PAY ITEM # 521-1B: MEDIAN BARRIER WALL CONCRETE, PRECAST

Item **PNC2127485B1--14-03 - Group 14 Concrete Walls, Railing and Barriers: CONCRETE TRAFFIC RAILING-BRIDGE, 32 IN, F-SHAPE**

Lot Description **Group 14 Concrete Walls, Railing and Barriers**

Quantity **10 linear foot**

Unit Price

Delivery Location **Broward County Board of County Commissioners**
SH0044
HIGHWAY & BRIDGE MAINTENANCE DIVISION
PHONE:(954) 357-6040
1600 NW 30TH AVE (NW BLOUNT ROAD)
POMPANO BEACH FL 33069
Qty 10

Description
FDOT PAY ITEM # 521-5-100A: CONCRETE TRAFFIC RAILING- BRIDGE, 32 IN, F-SHAPE

Item **PNC2127485B1--14-04 - Group 14 Concrete Walls, Railing and Barriers: CONCRETE TRAFFIC RAILING-BRIDGE, 42 IN, F-SHAPE**

Lot Description **Group 14 Concrete Walls, Railing and Barriers**

Quantity **10 linear foot**

Unit Price

Delivery Location **Broward County Board of County Commissioners**
SH0044
HIGHWAY & BRIDGE MAINTENANCE DIVISION
PHONE:(954) 357-6040
1600 NW 30TH AVE (NW BLOUNT ROAD)
POMPANO BEACH FL 33069
Qty 10

Description
FDOT PAY ITEM # 521-5-100B: CONCRETE TRAFFIC RAILING- BRIDGE, 42 IN, F-SHAPE

Item **PNC2127485B1--14-05 - Group 14 Concrete Walls, Railing and Barriers: CONCRETE TRAFFIC RAILING-BRIDGE, 32 IN, F-SHAPE, MEDIAN DOUBLE FACE**

Lot Description **Group 14 Concrete Walls, Railing and Barriers**

Quantity **10 linear foot**

Unit Price

Delivery Location **Broward County Board of County Commissioners**
SH0044
HIGHWAY & BRIDGE MAINTENANCE DIVISION
PHONE:(954) 357-6040
1600 NW 30TH AVE (NW BLOUNT ROAD)
POMPANO BEACH FL 33069
Qty 10

Description
FDOT PAY ITEM # 521-5-100C: CONCRETE TRAFFIC RAILING- BRIDGE, 32 IN, F-SHAPE, MEDIAN DOUBLE FACE

Item **PNC2127485B1--14-06 - Group 14 Concrete Walls, Railing and Barriers: CONCRETE TRAFFIC RAILING-BRIDGE, CORRAL WITH CURB**

Lot Description **Group 14 Concrete Walls, Railing and Barriers**

Quantity **10 linear foot**

Unit Price

Delivery Location **Broward County Board of County Commissioners**
SH0044
HIGHWAY & BRIDGE MAINTENANCE DIVISION
PHONE:(954) 357-6040
1600 NW 30TH AVE (NW BLOUNT ROAD)
POMPANO BEACH FL 33069
Qty 10

Description
FDOT PAY ITEM # 521-5A: CONCRETE TRAFFIC RAILING- BRIDGE, CORRAL WITH CURB

Item **PNC2127485B1--14-07 - Group 14 Concrete Walls, Railing and Barriers: CONCRETE TRAFFIC RAILING, BRIDGE, CORRAL WITHOUT CURB**

Lot Description **Group 14 Concrete Walls, Railing and Barriers**

Quantity **10 linear foot**

Unit Price

Delivery Location **Broward County Board of County Commissioners**
SH0044
HIGHWAY & BRIDGE MAINTENANCE DIVISION
PHONE:(954) 357-6040
1600 NW 30TH AVE (NW BLOUNT ROAD)
POMPANO BEACH FL 33069
Qty 10

Description
FDOT PAY ITEM # 521-5B: CONCRETE TRAFFIC RAILING, BRIDGE, CORRAL WITHOUT CURB

Item **PNC2127485B1--14-08 - Group 14 Concrete Walls, Railing and Barriers: CONCRETE TRAFFIC RAILING-BRIDGE, 32 IN, VERTICAL FACE**

Lot Description **Group 14 Concrete Walls, Railing and Barriers**

Quantity **10 linear foot**

Unit Price

Delivery Location **Broward County Board of County Commissioners**
SH0044
HIGHWAY & BRIDGE MAINTENANCE DIVISION
PHONE:(954) 357-6040
1600 NW 30TH AVE (NW BLOUNT ROAD)
POMPANO BEACH FL 33069
Qty 10

Description
FDOT PAY ITEM # 521-5-4: CONCRETE TRAFFIC RAILING- BRIDGE, 32 IN, VERTICAL FACE

Item **PNC2127485B1--14-09 - Group 14 Concrete Walls, Railing and Barriers: CONCRETE TRAFFIC RAILING-BRIDGE, 42 IN, VERTICAL FACE**

Lot Description **Group 14 Concrete Walls, Railing and Barriers**

Quantity **100 linear foot**

Unit Price

Delivery Location **Broward County Board of County Commissioners**
SH0044
HIGHWAY & BRIDGE MAINTENANCE DIVISION
PHONE:(954) 357-6040
1600 NW 30TH AVE (NW BLOUNT ROAD)
POMPANO BEACH FL 33069
Qty 100

Description
FDOT PAY ITEM # 521-5-5: CONCRETE TRAFFIC RAILING- BRIDGE, 42 IN, VERTICAL FACE

Item **PNC2127485B1--14-10 - Group 14 Concrete Walls, Railing and Barriers: CONCRETE TRAFFIC RAILING-BRIDGE, RETROFIT-VERTICAL FACE**

Lot Description **Group 14 Concrete Walls, Railing and Barriers**

Quantity **10 linear foot**

Unit Price

Delivery Location **Broward County Board of County Commissioners**
SH0044
HIGHWAY & BRIDGE MAINTENANCE DIVISION
PHONE:(954) 357-6040
1600 NW 30TH AVE (NW BLOUNT ROAD)
POMPANO BEACH FL 33069
Qty 10

Description
FDOT PAY ITEM # 521-5-8: CONCRETE TRAFFIC RAILING- BRIDGE, RETROFIT-VERTICAL FACE

Item **PNC2127485B1--14-11 - Group 14 Concrete Walls, Railing and Barriers: CONCRETE TRAFFIC RAILING-BRIDGE, REPAIR EXISTING**

Lot Description **Group 14 Concrete Walls, Railing and Barriers**

Quantity **10 linear foot**

Unit Price

Delivery Location **Broward County Board of County Commissioners**
SH0044
HIGHWAY & BRIDGE MAINTENANCE DIVISION
PHONE:(954) 357-6040
1600 NW 30TH AVE (NW BLOUNT ROAD)
POMPANO BEACH FL 33069
Qty 10

Description
FDOT PAY ITEM # 521-5-10: CONCRETE TRAFFIC RAILING- BRIDGE, REPAIR EXISTING

Item **PNC2127485B1--14-12 - Group 14 Concrete Walls, Railing and Barriers: CONCRETE TRAFFIC RAILING-BRIDGE, RETROFIT-POST & BEAM RAILING**

Lot Description **Group 14 Concrete Walls, Railing and Barriers**

Quantity **100 linear foot**

Unit Price

Delivery Location **Broward County Board of County Commissioners**
SH0044
HIGHWAY & BRIDGE MAINTENANCE DIVISION
PHONE:(954) 357-6040
1600 NW 30TH AVE (NW BLOUNT ROAD)
POMPANO BEACH FL 33069
Qty 100

Description
FDOT PAY ITEM # 521-5-11: CONCRETE TRAFFIC RAILING- BRIDGE, RETROFIT-POST & BEAM RAILING

Item **PNC2127485B1--14-13 - Group 14 Concrete Walls, Railing and Barriers: CONCRETE TRAFFIC RAILING-BRIDGE, 36 IN, MEDIAN SINGLE SLOPE**

Lot Description **Group 14 Concrete Walls, Railing and Barriers**

Quantity **10 linear foot**

Unit Price

Delivery Location **Broward County Board of County Commissioners**
SH0044
HIGHWAY & BRIDGE MAINTENANCE DIVISION
PHONE:(954) 357-6040
1600 NW 30TH AVE (NW BLOUNT ROAD)
POMPANO BEACH FL 33069
Qty 10

Description
FDOT PAY ITEM # 521-5-12: CONCRETE TRAFFIC RAILING- BRIDGE, 36 IN, MEDIAN SINGLE SLOPE

Item **PNC2127485B1--14-14 - Group 14 Concrete Walls, Railing and Barriers: CONCRETE TRAFFIC RAILING-BRIDGE, 36 IN, SINGLE-SLOPE**

Lot Description **Group 14 Concrete Walls, Railing and Barriers**

Quantity **10 linear foot**

Unit Price

Delivery Location **Broward County Board of County Commissioners**
SH0044
HIGHWAY & BRIDGE MAINTENANCE DIVISION
PHONE:(954) 357-6040
1600 NW 30TH AVE (NW BLOUNT ROAD)
POMPANO BEACH FL 33069
Qty 10

Description
FDOT PAY ITEM # 521-5-13: CONCRETE TRAFFIC RAILING- BRIDGE, 36 IN, SINGLE-SLOPE

Item **PNC2127485B1--14-15 - Group 14 Concrete Walls, Railing and Barriers: CONCRETE TRAFFIC RAILING-BRIDGE, 42 IN, SINGLE-SLOPE**

Lot Description **Group 14 Concrete Walls, Railing and Barriers**

Quantity **10 linear foot**

Unit Price

Delivery Location **Broward County Board of County Commissioners**
SH0044
HIGHWAY & BRIDGE MAINTENANCE DIVISION
PHONE:(954) 357-6040
1600 NW 30TH AVE (NW BLOUNT ROAD)
POMPANO BEACH FL 33069
Qty 10

Description
FDOT PAY ITEM # 521-5-14: CONCRETE TRAFFIC RAILING- BRIDGE, 42 IN, SINGLE-SLOPE

Item **PNC2127485B1--14-16 - Group 14 Concrete Walls, Railing and Barriers: CONCRETE PARAPET, PEDESTRIAN/BICYCLE, 27 IN HEIGHT**

Lot Description **Group 14 Concrete Walls, Railing and Barriers**

Quantity **10 linear foot**

Unit Price

Delivery Location **Broward County Board of County Commissioners**
SH0044
HIGHWAY & BRIDGE MAINTENANCE DIVISION
PHONE:(954) 357-6040
1600 NW 30TH AVE (NW BLOUNT ROAD)
POMPANO BEACH FL 33069
Qty 10

Description
FDOT PAY ITEM # 521-6-11: CONCRETE PARAPET, PEDESTRIAN/BICYCLE, 27 IN HEIGHT

Item **PNC2127485B1--14-17 - Group 14 Concrete Walls, Railing and Barriers: CONCRETE PARAPET, PEDESTRIAN/BICYCLE, 42 IN HEIGHT**

Lot Description **Group 14 Concrete Walls, Railing and Barriers**

Quantity **10 linear foot**

Unit Price

Delivery Location **Broward County Board of County Commissioners**
SH0044
HIGHWAY & BRIDGE MAINTENANCE DIVISION
PHONE:(954) 357-6040
1600 NW 30TH AVE (NW BLOUNT ROAD)
POMPANO BEACH FL 33069
Qty 10

Description
FDOT PAY ITEM # 521-6-12: CONCRETE PARAPET, PEDESTRIAN/BICYCLE, 42 IN HEIGHT

Item **PNC2127485B1--14-18 - Group 14 Concrete Walls, Railing and Barriers: CONCRETE TRAFFIC RAILING BARRIER WITH JUNCTION SLAB, 32 IN, F SHAPE**

Lot Description **Group 14 Concrete Walls, Railing and Barriers**

Quantity **10 linear foot**

Unit Price

Delivery Location **Broward County Board of County Commissioners**
SH0044
HIGHWAY & BRIDGE MAINTENANCE DIVISION
PHONE:(954) 357-6040
1600 NW 30TH AVE (NW BLOUNT ROAD)
POMPANO BEACH FL 33069
Qty 10

Description
FDOT PAY ITEM # 521-8A: CONCRETE TRAFFIC RAILING BARRIER WITH JUNCTION SLAB, 32 IN, F SHAPE

Item **PNC2127485B1--14-19 - Group 14 Concrete Walls, Railing and Barriers: CONCRETE TRAFFIC RAILING BARRIER, WITH JUNCTION SLAB, 42 IN, F SHAPE**

Lot Description **Group 14 Concrete Walls, Railing and Barriers**

Quantity **10 linear foot**

Unit Price

Delivery Location **Broward County Board of County Commissioners**
SH0044
HIGHWAY & BRIDGE MAINTENANCE DIVISION
PHONE:(954) 357-6040
1600 NW 30TH AVE (NW BLOUNT ROAD)
POMPANO BEACH FL 33069
Qty 10

Description
FDOT PAY ITEM # 521-8B: CONCRETE TRAFFIC RAILING BARRIER, WITH JUNCTION SLAB, 42 IN, F SHAPE

Item **PNC2127485B1--14-20 - Group 14 Concrete Walls, Railing and Barriers: CONCRETE TRAFFIC RAILING BARRIER, WITH JUNCTION SLAB, 32 IN, VERTICAL FACE**

Lot Description **Group 14 Concrete Walls, Railing and Barriers**

Quantity **10 linear foot**

Unit Price

Delivery Location **Broward County Board of County Commissioners**
SH0044
HIGHWAY & BRIDGE MAINTENANCE DIVISION
PHONE:(954) 357-6040
1600 NW 30TH AVE (NW BLOUNT ROAD)
POMPANO BEACH FL 33069
Qty 10

Description
FDOT PAY ITEM # 521-8-3: CONCRETE TRAFFIC RAILING BARRIER, WITH JUNCTION SLAB, 32 IN, VERTICAL FACE

Item **PNC2127485B1--14-21 - Group 14 Concrete Walls, Railing and Barriers: CONCRETE BARRIER, WITH JUNCTION SLAB, 42 IN, VERTICAL FACE**

Lot Description **Group 14 Concrete Walls, Railing and Barriers**

Quantity **100 linear foot**

Unit Price

Delivery Location **Broward County Board of County Commissioners**
SH0044
HIGHWAY & BRIDGE MAINTENANCE DIVISION
PHONE:(954) 357-6040
1600 NW 30TH AVE (NW BLOUNT ROAD)
POMPANO BEACH FL 33069
Qty 100

Description
FDOT PAY ITEM # 521-8-4: CONCRETE BARRIER, WITH JUNCTION SLAB, 42 IN, VERTICAL FACE

Item **PNC2127485B1--14-22 - Group 14 Concrete Walls, Railing and Barriers: CONCRETE BARRIER, WITH JUNCTION SLAB, 36 IN, SINGLE SLOPE**

Lot Description **Group 14 Concrete Walls, Railing and Barriers**

Quantity **10 linear foot**

Unit Price

Delivery Location **Broward County Board of County Commissioners**
SH0044
HIGHWAY & BRIDGE MAINTENANCE DIVISION
PHONE:(954) 357-6040
1600 NW 30TH AVE (NW BLOUNT ROAD)
POMPANO BEACH FL 33069
Qty 10

Description
FDOT PAY ITEM # 521-8-7: CONCRETE BARRIER, WITH JUNCTION SLAB, 36 IN, SINGLE SLOPE

Item **PNC2127485B1--14-23 - Group 14 Concrete Walls, Railing and Barriers: CONCRETE BARRIER, WITH JUNCTION SLAB, 42 IN, SINGLE SLOPE**

Lot Description **Group 14 Concrete Walls, Railing and Barriers**

Quantity **10 linear foot**

Unit Price

Delivery Location **Broward County Board of County Commissioners**
SH0044
HIGHWAY & BRIDGE MAINTENANCE DIVISION
PHONE:(954) 357-6040
1600 NW 30TH AVE (NW BLOUNT ROAD)
POMPANO BEACH FL 33069
Qty 10

Description
FDOT PAY ITEM # 521-8-8: CONCRETE BARRIER, WITH JUNCTION SLAB, 42 IN, SINGLE SLOPE

Item **PNC2127485B1--14-24 - Group 14 Concrete Walls, Railing and Barriers: SHOULDER CONCRETE BARRIER, 38 IN OR 44 IN HEIGHT**

Lot Description **Group 14 Concrete Walls, Railing and Barriers**

Quantity **10 linear foot**

Unit Price

Delivery Location **Broward County Board of County Commissioners**
SH0044
HIGHWAY & BRIDGE MAINTENANCE DIVISION
PHONE:(954) 357-6040
1600 NW 30TH AVE (NW BLOUNT ROAD)
POMPANO BEACH FL 33069
Qty 10

Description
FDOT PAY ITEM # 521-72-40: SHOULDER CONCRETE BARRIER, 38 IN OR 44 IN HEIGHT

Item **PNC2127485B1--14-25 - Group 14 Concrete Walls, Railing and Barriers: SHOULDER CONCRETE BARRIER, RETAINING SECTION**

Lot Description **Group 14 Concrete Walls, Railing and Barriers**

Quantity **10 linear foot**

Unit Price

Delivery Location **Broward County Board of County Commissioners**
SH0044
HIGHWAY & BRIDGE MAINTENANCE DIVISION
PHONE:(954) 357-6040
1600 NW 30TH AVE (NW BLOUNT ROAD)
POMPANO BEACH FL 33069
Qty 10

Description
FDOT PAY ITEM # 521-72-41: SHOULDER CONCRETE BARRIER, RETAINING SECTION

Item **PNC2127485B1--14-26 - Group 14 Concrete Walls, Railing and Barriers: SHOULDER CONCRETE BARRIER, 38 IN TRENCH FOOTING SECTION**

Lot Description **Group 14 Concrete Walls, Railing and Barriers**

Quantity **10 linear foot**

Unit Price

Delivery Location **Broward County Board of County Commissioners**
SH0044
HIGHWAY & BRIDGE MAINTENANCE DIVISION
PHONE:(954) 357-6040
1600 NW 30TH AVE (NW BLOUNT ROAD)
POMPANO BEACH FL 33069
Qty 10

Description
FDOT PAY ITEM # 521-72-42: SHOULDER CONCRETE BARRIER, 38 IN TRENCH FOOTING SECTION

Item **PNC2127485B1--14-27 - Group 14 Concrete Walls, Railing and Barriers: SHOULDER CONCRETE BARRIER, CURB AND GUTTER BARRIER**

Lot Description **Group 14 Concrete Walls, Railing and Barriers**

Quantity **10 linear foot**

Unit Price

Delivery Location **Broward County Board of County Commissioners**
SH0044
HIGHWAY & BRIDGE MAINTENANCE DIVISION
PHONE:(954) 357-6040
1600 NW 30TH AVE (NW BLOUNT ROAD)
POMPANO BEACH FL 33069
Qty 10

Description
FDOT PAY ITEM # 521-72-43: SHOULDER CONCRETE BARRIER, CURB AND GUTTER BARRIER

Item **PNC2127485B1--14-28 - Group 14 Concrete Walls, Railing and Barriers: SHOULDER CONCRETE BARRIER, 38 IN WALL SHEILDING BARRIER**

Lot Description **Group 14 Concrete Walls, Railing and Barriers**

Quantity **10 linear foot**

Unit Price

Delivery Location **Broward County Board of County Commissioners**
SH0044
HIGHWAY & BRIDGE MAINTENANCE DIVISION
PHONE:(954) 357-6040
1600 NW 30TH AVE (NW BLOUNT ROAD)
POMPANO BEACH FL 33069
Qty 10

Description
FDOT PAY ITEM # 521-72-60: SHOULDER CONCRETE BARRIER, 38 IN WALL SHEILDING BARRIER

Item **PNC2127485B1--14-29 - Group 14 Concrete Walls, Railing and Barriers: SOUND/NOISE BARRIER-INC FOUNDATION, PERMANENT**

Lot Description **Group 14 Concrete Walls, Railing and Barriers**

Quantity **10 square foot**

Unit Price

Delivery Location **Broward County Board of County Commissioners**
SH0044
HIGHWAY & BRIDGE MAINTENANCE DIVISION
PHONE:(954) 357-6040
1600 NW 30TH AVE (NW BLOUNT ROAD)
POMPANO BEACH FL 33069
Qty 10

Description
FDOT PAY ITEM # 534-72-101: SOUND/NOISE BARRIER-INC FOUNDATION, PERMANENT

Item **PNC2127485B1--14-30 - Group 14 Concrete Walls, Railing and Barriers: PERIMETER WALL**

Lot Description **Group 14 Concrete Walls, Railing and Barriers**

Quantity **10 square foot**

Unit Price

Delivery Location **Broward County Board of County Commissioners**
SH0044
HIGHWAY & BRIDGE MAINTENANCE DIVISION
PHONE:(954) 357-6040
1600 NW 30TH AVE (NW BLOUNT ROAD)
POMPANO BEACH FL 33069
Qty 10

Description
FDOT PAY ITEM # 534-73: PERIMETER WALL

Item **PNC2127485B1--14-31 - Group 14 Concrete Walls, Railing and Barriers: RETAINING WALL SYSTEM, PERMANENT, EXCLUDING BARRIER**

Lot Description **Group 14 Concrete Walls, Railing and Barriers**

Quantity **10 square foot**

Unit Price

Delivery Location **Broward County Board of County Commissioners**
SH0044
HIGHWAY & BRIDGE MAINTENANCE DIVISION
PHONE:(954) 357-6040
1600 NW 30TH AVE (NW BLOUNT ROAD)
POMPANO BEACH FL 33069
Qty 10

Description
FDOT PAY ITEM # 548-12: RETAINING WALL SYSTEM, PERMANENT, EXCLUDING BARRIER

Item **PNC2127485B1--14-32 - Group 14 Concrete Walls, Railing and Barriers: RETAINING WALL SYSTEM**

PERMANENT-WIDENING, ATTACHED TO EXISTING WALL

Lot Description **Group 14 Concrete Walls, Railing and Barriers**
Quantity **10 square foot**
Unit Price
Delivery Location **Broward County Board of County
Commissioners**
SH0044
HIGHWAY & BRIDGE MAINTENANCE DIVISION
PHONE:(954) 357-6040
1600 NW 30TH AVE (NW BLOUNT ROAD)
POMPANO BEACH FL 33069
Qty 10

Description

FDOT PAY ITEM #548-14: RETAINING WALL SYSTEM, PERMANENT-WIDENING, ATTACHED TO EXISTING WALL

Item **PNC2127485B1-14-33 - Group 14 Concrete Walls, Railing and Barriers: RETAINING WALL SYSTEM, GRAVITY
WALL, 1 FT HEIGHT PER INDEX 400-011, SCHEME 1**
Lot Description **Group 14 Concrete Walls, Railing and Barriers**
Quantity **10 linear foot**
Unit Price
Delivery Location **Broward County Board of County
Commissioners**
SH0044
HIGHWAY & BRIDGE MAINTENANCE DIVISION
PHONE:(954) 357-6040
1600 NW 30TH AVE (NW BLOUNT ROAD)
POMPANO BEACH FL 33069
Qty 10

Description

FDOT PAY ITEM # 548-20A: RETAINING WALL SYSTEM, GRAVITY WALL, 1 FT HEIGHT PER INDEX 400-011, SCHEME 1

Item **PNC2127485B1-14-34 - Group 14 Concrete Walls, Railing and Barriers: RETAINING WALL SYSTEM, GRAVITY
WALL, 2 FT HEIGHT PER INDEX 400-011, SCHEME 1**
Lot Description **Group 14 Concrete Walls, Railing and Barriers**
Quantity **10 linear foot**
Unit Price
Delivery Location **Broward County Board of County
Commissioners**
SH0044
HIGHWAY & BRIDGE MAINTENANCE DIVISION
PHONE:(954) 357-6040
1600 NW 30TH AVE (NW BLOUNT ROAD)
POMPANO BEACH FL 33069
Qty 10

Description

FDOT PAY ITEM # 548-20B: RETAINING WALL SYSTEM, GRAVITY WALL, 2 FT HEIGHT PER INDEX 400-011, SCHEME 1

Item **PNC2127485B1-14-35 - Group 14 Concrete Walls, Railing and Barriers: RETAINING WALL SYSTEM, GRAVITY
WALL, 2 FT HEIGHT PER INDEX 400-011, SCHEME 1**

WALL, 3 FT HEIGHT PER INDEX 400-011, SCHEME 1

Lot Description **Group 14 Concrete Walls, Railing and Barriers**
Quantity **10 linear foot**
Unit Price
Delivery Location **Broward County Board of County
Commissioners**
SH0044
HIGHWAY & BRIDGE MAINTENANCE DIVISION
PHONE:(954) 357-6040
1600 NW 30TH AVE (NW BLOUNT ROAD)
POMPANO BEACH FL 33069
Qty 10

Description

FDOT PAY ITEM # 548-20C: RETAINING WALL SYSTEM, GRAVITY WALL, 3 FT HEIGHT PER INDEX 400-011, SCHEME 1

Item **PNC2127485B1-14-36 - Group 14 Concrete Walls, Railing and Barriers: RETAINING WALL SYSTEM, GRAVITY
WALL, 4 FT HEIGHT PER INDEX 400-011, SCHEME 1**

Lot Description **Group 14 Concrete Walls, Railing and Barriers**
Quantity **10 linear foot**
Unit Price
Delivery Location **Broward County Board of County
Commissioners**
SH0044
HIGHWAY & BRIDGE MAINTENANCE DIVISION
PHONE:(954) 357-6040
1600 NW 30TH AVE (NW BLOUNT ROAD)
POMPANO BEACH FL 33069
Qty 10

Description

FDOT PAY ITEM # 548-20D: RETAINING WALL SYSTEM, GRAVITY WALL, 4 FT HEIGHT PER INDEX 400-011, SCHEME 1

Item **PNC2127485B1-14-37 - Group 14 Concrete Walls, Railing and Barriers: RETAINING WALL SYSTEM, GRAVITY
WALL, 5 FT HEIGHT PER INDEX 400-011, SCHEME 1**

Lot Description **Group 14 Concrete Walls, Railing and Barriers**
Quantity **10 linear foot**
Unit Price
Delivery Location **Broward County Board of County
Commissioners**
SH0044
HIGHWAY & BRIDGE MAINTENANCE DIVISION
PHONE:(954) 357-6040
1600 NW 30TH AVE (NW BLOUNT ROAD)
POMPANO BEACH FL 33069
Qty 10

Description

FDOT PAY ITEM # 548-20E: RETAINING WALL SYSTEM, GRAVITY WALL, 5 FT HEIGHT PER INDEX 400-011, SCHEME 1

Item **PNC2127485B1-14-38 - Group 14 Concrete Walls, Railing and Barriers: RETAINING WALL SYSTEM, GRAVITY**

WALL, 1 FT HEIGHT PER INDEX 400-011, SCHEME 2

Lot Description **Group 14 Concrete Walls, Railing and Barriers**
Quantity **10 linear foot**
Unit Price
Delivery Location **Broward County Board of County
Commissioners**
SH0044
HIGHWAY & BRIDGE MAINTENANCE DIVISION
PHONE:(954) 357-6040
1600 NW 30TH AVE (NW BLOUNT ROAD)
POMPANO BEACH FL 33069
Qty 10

Description

FDOT PAY ITEM # 548-20F: RETAINING WALL SYSTEM, GRAVITY WALL, 1 FT HEIGHT PER INDEX 400-011, SCHEME 2

Item **PNC2127485B1-14-39 - Group 14 Concrete Walls, Railing and Barriers: RETAINING WALL SYSTEM, GRAVITY
WALL, 2 FT HEIGHT PER INDEX 400-011, SCHEME 2**

Lot Description **Group 14 Concrete Walls, Railing and Barriers**
Quantity **10 linear foot**
Unit Price
Delivery Location **Broward County Board of County
Commissioners**
SH0044
HIGHWAY & BRIDGE MAINTENANCE DIVISION
PHONE:(954) 357-6040
1600 NW 30TH AVE (NW BLOUNT ROAD)
POMPANO BEACH FL 33069
Qty 10

Description

FDOT PAY ITEM # 548-20G: RETAINING WALL SYSTEM, GRAVITY WALL, 2 FT HEIGHT PER INDEX 400-011, SCHEME 2

Item **PNC2127485B1-14-40 - Group 14 Concrete Walls, Railing and Barriers: RETAINING WALL SYSTEM, GRAVITY
WALL, 3 FT HEIGHT PER INDEX 400-011, SCHEME 2**

Lot Description **Group 14 Concrete Walls, Railing and Barriers**
Quantity **10 linear foot**
Unit Price
Delivery Location **Broward County Board of County
Commissioners**
SH0044
HIGHWAY & BRIDGE MAINTENANCE DIVISION
PHONE:(954) 357-6040
1600 NW 30TH AVE (NW BLOUNT ROAD)
POMPANO BEACH FL 33069
Qty 10

Description

FDOT PAY ITEM # 548-20H: RETAINING WALL SYSTEM, GRAVITY WALL, 3 FT HEIGHT PER INDEX 400-011, SCHEME 2

Item **PNC2127485B1-14-41 - Group 14 Concrete Walls, Railing and Barriers: RETAINING WALL SYSTEM, GRAVITY**

CA #21-1009

Exhibit 1

Page 185 of 579

WALL, 4 FT HEIGHT PER INDEX 400-011, SCHEME 2

Lot Description **Group 14 Concrete Walls, Railing and Barriers**
Quantity **10 linear foot**
Unit Price
Delivery Location **Broward County Board of County
Commissioners**
SH0044
HIGHWAY & BRIDGE MAINTENANCE DIVISION
PHONE:(954) 357-6040
1600 NW 30TH AVE (NW BLOUNT ROAD)
POMPANO BEACH FL 33069
Qty 10

Description

FDOT PAY ITEM # 548-20J: RETAINING WALL SYSTEM, GRAVITY WALL, 4 FT HEIGHT PER INDEX 400-011, SCHEME 2

Item **PNC2127485B1-14-42 - Group 14 Concrete Walls, Railing and Barriers: RETAINING WALL SYSTEM, GRAVITY
WALL, 5 FT HEIGHT PER INDEX 400-011, SCHEME 2**

Lot Description **Group 14 Concrete Walls, Railing and Barriers**
Quantity **10 linear foot**
Unit Price
Delivery Location **Broward County Board of County
Commissioners**
SH0044
HIGHWAY & BRIDGE MAINTENANCE DIVISION
PHONE:(954) 357-6040
1600 NW 30TH AVE (NW BLOUNT ROAD)
POMPANO BEACH FL 33069
Qty 10

Description

FDOT PAY ITEM # 548-20K: RETAINING WALL SYSTEM, GRAVITY WALL, 5 FT HEIGHT PER INDEX 400-011, SCHEME 2

Item **PNC2127485B1-15-01 - Group 15 Slope Protection: CONCRETE DITCH PAVEMENT, NON REINFORCED, 6 IN**

Lot Description **Group 15 Slope Protection**
Quantity **10 square yard**
Unit Price
Delivery Location **Broward County Board of County
Commissioners**
SH0044
HIGHWAY & BRIDGE MAINTENANCE DIVISION
PHONE:(954) 357-6040
1600 NW 30TH AVE (NW BLOUNT ROAD)
POMPANO BEACH FL 33069
Qty 10

Description

FDOT PAY ITEM # 524-1-4: CONCRETE DITCH PAVEMENT, NON REINFORCED, 6 IN

Item **PNC2127485B1-15-02 - Group 15 Slope Protection: CONCRETE SLOPE PAVEMENT, NON REINFORCED, 4 IN**

Lot Description **Group 15 Slope Protection**

CAM #24-1095
Exhibit 1
Page 186 of 579

Quantity **10 square yard**
Unit Price
Delivery Location **Broward County Board of County
Commissioners**
SH0044
HIGHWAY & BRIDGE MAINTENANCE DIVISION
PHONE:(954) 357-6040
1600 NW 30TH AVE (NW BLOUNT ROAD)
POMPANO BEACH FL 33069
Qty 10

Description
FDOT PAY ITEM # 524-2-2: CONCRETE SLOPE PAVEMENT, NON REINFORCED, 4 IN

Item **PNC2127485B1-15-03 - Group 15 Slope Protection: CONCRETE SLOPE PAVEMENT, NON REINFORCED, 6 IN**
Lot Description **Group 15 Slope Protection**
Quantity **10 square yard**
Unit Price
Delivery Location **Broward County Board of County
Commissioners**
SH0044
HIGHWAY & BRIDGE MAINTENANCE DIVISION
PHONE:(954) 357-6040
1600 NW 30TH AVE (NW BLOUNT ROAD)
POMPANO BEACH FL 33069
Qty 10

Description
FDOT PAY ITEM # 524-2-4: CONCRETE SLOPE PAVEMENT, NON REINFORCED, 6 IN

Item **PNC2127485B1-15-04 - Group 15 Slope Protection: CONCRETE SLOPE PAVEMENT, 4 IN, REINFORCED**
Lot Description **Group 15 Slope Protection**
Quantity **10 square yard**
Unit Price
Delivery Location **Broward County Board of County
Commissioners**
SH0044
HIGHWAY & BRIDGE MAINTENANCE DIVISION
PHONE:(954) 357-6040
1600 NW 30TH AVE (NW BLOUNT ROAD)
POMPANO BEACH FL 33069
Qty 10

Description
FDOT PAY ITEM # 524-2-29: CONCRETE SLOPE PAVEMENT, 4 IN, REINFORCED

Item **PNC2127485B1-15-05 - Group 15 Slope Protection: CONCRETE SLOPE PAVEMENT, 6 IN, REINFORCED**
Lot Description **Group 15 Slope Protection**
Quantity **10 square yard**
Unit Price

Delivery Location **Broward County Board of County
Commissioners**
SH0044
HIGHWAY & BRIDGE MAINTENANCE DIVISION
PHONE:(954) 357-6040
1600 NW 30TH AVE (NW BLOUNT ROAD)
POMPANO BEACH FL 33069
Qty 10

Description
FDOT PAY ITEM # 524-2-49: CONCRETE SLOPE PAVEMENT, 6 IN, REINFORCED

Item **PNC2127485B1--15-06 - Group 15 Slope Protection: RIPRAP, SAND-CEMENT BAGS**
Lot Description **Group 15 Slope Protection**
Quantity **10 cubic yard**
Unit Price

Delivery Location **Broward County Board of County
Commissioners**
SH0044
HIGHWAY & BRIDGE MAINTENANCE DIVISION
PHONE:(954) 357-6040
1600 NW 30TH AVE (NW BLOUNT ROAD)
POMPANO BEACH FL 33069
Qty 10

Description
FDOT PAY ITEM # 530-1-100: RIPRAP, SAND-CEMENT BAGS

Item **PNC2127485B1--15-07 - Group 15 Slope Protection: RIPRAP- RUBBLE, BANK AND SHORE**
Lot Description **Group 15 Slope Protection**
Quantity **10 ton**
Unit Price

Delivery Location **Broward County Board of County
Commissioners**
SH0044
HIGHWAY & BRIDGE MAINTENANCE DIVISION
PHONE:(954) 357-6040
1600 NW 30TH AVE (NW BLOUNT ROAD)
POMPANO BEACH FL 33069
Qty 10

Description
FDOT PAY ITEM # 530-3-3: RIPRAP- RUBBLE, BANK AND SHORE

Item **PNC2127485B1--15-08 - Group 15 Slope Protection: RIPRAP, RUBBLE, F&I, DITCH LINING**
Lot Description **Group 15 Slope Protection**
Quantity **10 ton**
Unit Price

Delivery Location **Broward County Board of County
Commissioners**
SH0044

HIGHWAY & BRIDGE MAINTENANCE DIVISION
PHONE:(954) 357-6040
1600 NW 30TH AVE (NW BLOUNT ROAD)
POMPANO BEACH FL 33069
Qty 10

Description

FDOT PAY ITEM # 530-3-4: RIPRAP, RUBBLE, F&I, DITCH LINING

Item **PNC2127485B1--15-09 - Group 15 Slope Protection: RIPRAP - RUBBLE, COASTAL SHORE- LARGE BOULDERS**
Lot Description **Group 15 Slope Protection**
Quantity **10 ton**
Unit Price
Delivery Location **Broward County Board of County
Commissioners**
SH0044
HIGHWAY & BRIDGE MAINTENANCE DIVISION
PHONE:(954) 357-6040
1600 NW 30TH AVE (NW BLOUNT ROAD)
POMPANO BEACH FL 33069
Qty 10

Description

FDOT PAY ITEM # 530-3-5: RIPRAP - RUBBLE, COASTAL SHORE- LARGE BOULDERS

Item **PNC2127485B1--15-10 - Group 15 Slope Protection: RIPRAP - RUBBLE, REMOVE EXISTING AND REINSTALL**
Lot Description **Group 15 Slope Protection**
Quantity **10 square yard**
Unit Price
Delivery Location **Broward County Board of County
Commissioners**
SH0044
HIGHWAY & BRIDGE MAINTENANCE DIVISION
PHONE:(954) 357-6040
1600 NW 30TH AVE (NW BLOUNT ROAD)
POMPANO BEACH FL 33069
Qty 10

Description

FDOT PAY ITEM # 530-3-8: RIPRAP - RUBBLE, REMOVE EXISTING AND REINSTALL

Item **PNC2127485B1--15-11 - Group 15 Slope Protection: BEDDING STONE**
Lot Description **Group 15 Slope Protection**
Quantity **10 ton**
Unit Price
Delivery Location **Broward County Board of County
Commissioners**
SH0044
HIGHWAY & BRIDGE MAINTENANCE DIVISION
PHONE:(954) 357-6040
1600 NW 30TH AVE (NW BLOUNT ROAD)

POMPANO BEACH FL 33069

Qty 10

Description

FDOT PAY ITEM # 530-74: BEDDING STONE

Item PNC2127485B1--15-12 - Group 15 Slope Protection: ARTICULATING CONCRETE BLOCK REVETMENT SYSTEM, THICKNESS 4 IN

Lot Description Group 15 Slope Protection

Quantity 10 square yard

Unit Price

Delivery Location Broward County Board of County Commissioners

SH0044
HIGHWAY & BRIDGE MAINTENANCE DIVISION
PHONE:(954) 357-6040
1600 NW 30TH AVE (NW BLOUNT ROAD)
POMPANO BEACH FL 33069

Qty 10

Description

FDOT PAY ITEM # 530-4-4: ARTICULATING CONCRETE BLOCK REVETMENT SYSTEM, THICKNESS 4 IN

Item PNC2127485B1-15-13 - Group 15 Slope Protection: ARTICULATING CONCRETE BLOCK REVETMENT SYSTEM, THICKNESS 6 IN

Lot Description Group 15 Slope Protection

Quantity 10 square yard

Unit Price

Delivery Location Broward County Board of County Commissioners

SH0044
HIGHWAY & BRIDGE MAINTENANCE DIVISION
PHONE:(954) 357-6040
1600 NW 30TH AVE (NW BLOUNT ROAD)
POMPANO BEACH FL 33069

Qty 10

Description

FDOT PAY ITEM # 530-4-6: ARTICULATING CONCRETE BLOCK REVETMENT SYSTEM, THICKNESS 6 IN

Item PNC2127485B1-15-14 - Group 15 Slope Protection: ARTICULATING CONCRETE BLOCK REVETMENT SYSTEM, THICKNESS 9 IN

Lot Description Group 15 Slope Protection

Quantity 10 square yard

Unit Price

Delivery Location Broward County Board of County Commissioners

SH0044
HIGHWAY & BRIDGE MAINTENANCE DIVISION
PHONE:(954) 357-6040
1600 NW 30TH AVE (NW BLOUNT ROAD)

POMPANO BEACH FL 33069

Qty 10

Description

FDOT PAY ITEM # 530-4-9: ARTICULATING CONCRETE BLOCK REVETMENT SYSTEM, THICKNESS 9 IN

Item **PNC2127485B1--15-15 - Group 15 Slope Protection: RIPRAP FABRIC-FORMED CONCRETE, 8 IN FILTER POINTS**

Lot Description **Group 15 Slope Protection**

Quantity **10 square yard**

Unit Price

Delivery Location **Broward County Board of County
Commissioners**

SH0044

HIGHWAY & BRIDGE MAINTENANCE DIVISION

PHONE:(954) 357-6040

1600 NW 30TH AVE (NW BLOUNT ROAD)

POMPANO BEACH FL 33069

Qty 10

Description

FDOT PAY ITEM # N/A: RIPRAP FABRIC-FORMED CONCRETE, 8 IN FILTER POINTS

Item **PNC2127485B1--15-16 - Group 15 Slope Protection: RIPRAP FABRIC-FORMED CONCRETE, 10 IN FILTER
POINTS**

Lot Description **Group 15 Slope Protection**

Quantity **10 square yard**

Unit Price

Delivery Location **Broward County Board of County
Commissioners**

SH0044

HIGHWAY & BRIDGE MAINTENANCE DIVISION

PHONE:(954) 357-6040

1600 NW 30TH AVE (NW BLOUNT ROAD)

POMPANO BEACH FL 33069

Qty 10

Description

FDOT PAY ITEM # N/A: RIPRAP FABRIC-FORMED CONCRETE, 10 IN FILTER POINTS

Item **PNC2127485B1--15-17 - Group 15 Slope Protection: PLASTIC FILTER FABRIC, SUBSURFACE**

Lot Description **Group 15 Slope Protection**

Quantity **3000 square yard**

Unit Price

Delivery Location **Broward County Board of County
Commissioners**

SH0044

HIGHWAY & BRIDGE MAINTENANCE DIVISION

PHONE:(954) 357-6040

1600 NW 30TH AVE (NW BLOUNT ROAD)

POMPANO BEACH FL 33069

Qty 3000

Description

FDOT PAY ITEM # N/A: PLASTIC FILTER FABRIC, SUBSURFACE

Item **PNC2127485B1--16-01 - Group 16 Guardrail: GUARDRAIL -ROADWAY, GENERAL/LOW SPEED TL-2**
Lot Description **Group 16 Guardrail**
Quantity **10 linear foot**
Unit Price
Delivery Location **Broward County Board of County
Commissioners**
SH0044
HIGHWAY & BRIDGE MAINTENANCE DIVISION
PHONE:(954) 357-6040
1600 NW 30TH AVE (NW BLOUNT ROAD)
POMPANO BEACH FL 33069
Qty 10

Description

FDOT PAY ITEM # 536-1-0: GUARDRAIL -ROADWAY, GENERAL/LOW SPEED TL-2

Item **PNC2127485B1--16-02 - Group 16 Guardrail: GUARDRAIL -ROADWAY, GENERAL TL-3**
Lot Description **Group 16 Guardrail**
Quantity **2000 linear foot**
Unit Price
Delivery Location **Broward County Board of County
Commissioners**
SH0044
HIGHWAY & BRIDGE MAINTENANCE DIVISION
PHONE:(954) 357-6040
1600 NW 30TH AVE (NW BLOUNT ROAD)
POMPANO BEACH FL 33069
Qty 2000

Description

FDOT PAY ITEM # 536-1-1: GUARDRAIL -ROADWAY, GENERAL TL-3

Item **PNC2127485B1--16-03 - Group 16 Guardrail: GUARDRAIL, ROADWAY, DOUBLE FACE**
Lot Description **Group 16 Guardrail**
Quantity **10 linear foot**
Unit Price
Delivery Location **Broward County Board of County
Commissioners**
SH0044
HIGHWAY & BRIDGE MAINTENANCE DIVISION
PHONE:(954) 357-6040
1600 NW 30TH AVE (NW BLOUNT ROAD)
POMPANO BEACH FL 33069
Qty 10

Description

FDOT PAY ITEM # 536-1-3: GUARDRAIL, ROADWAY, DOUBLE FACE

Item **PNC2127485B1--16-04 - Group 16 Guardrail: GUARDRAIL-SHOP-BENT PANELS**
Lot Description **Group 16 Guardrail**
Quantity **100 linear foot**
Unit Price
Delivery Location **Broward County Board of County
Commissioners**
SH0044
HIGHWAY & BRIDGE MAINTENANCE DIVISION
PHONE:(954) 357-6040
1600 NW 30TH AVE (NW BLOUNT ROAD)
POMPANO BEACH FL 33069
Qty 100

Description
FDOT PAY ITEM # 536-1A: GUARDRAIL-SHOP-BENT PANELS

Item **PNC2127485B1--16-05 - Group 16 Guardrail: RUB RAIL FOR GUARDRAIL, SINGLE SIDED RUB RAIL**
Lot Description **Group 16 Guardrail**
Quantity **10 linear foot**
Unit Price
Delivery Location **Broward County Board of County
Commissioners**
SH0044
HIGHWAY & BRIDGE MAINTENANCE DIVISION
PHONE:(954) 357-6040
1600 NW 30TH AVE (NW BLOUNT ROAD)
POMPANO BEACH FL 33069
Qty 10

Description
FDOT PAY ITEM # 536-5-1: RUB RAIL FOR GUARDRAIL, SINGLE SIDED RUB RAIL

Item **PNC2127485B1--16-06 - Group 16 Guardrail: RUB RAIL FOR GUARDRAIL, DOUBLE SIDED RUB RAIL**
Lot Description **Group 16 Guardrail**
Quantity **10 linear foot**
Unit Price
Delivery Location **Broward County Board of County
Commissioners**
SH0044
HIGHWAY & BRIDGE MAINTENANCE DIVISION
PHONE:(954) 357-6040
1600 NW 30TH AVE (NW BLOUNT ROAD)
POMPANO BEACH FL 33069
Qty 10

Description
FDOT PAY ITEM # 536-5-2: RUB RAIL FOR GUARDRAIL, DOUBLE SIDED RUB RAIL

Item **PNC2127485B1--16-07 - Group 16 Guardrail: RETROFIT EXIST GUARDRAIL-PEDESTRIAN/CYCLE PIPE RAIL**
Lot Description **Group 16 Guardrail**
Quantity **10 linear foot**
Unit Price
Delivery Location **Broward County Board of County
Commissioners**
SH0044
HIGHWAY & BRIDGE MAINTENANCE DIVISION
PHONE:(954) 357-6040
1600 NW 30TH AVE (NW BLOUNT ROAD)
POMPANO BEACH FL 33069
Qty 10

Description
FDOT PAY ITEM # N/A: RETROFIT EXIST GUARDRAIL-PEDESTRIAN/CYCLE PIPE RAIL

Item **PNC2127485B1--16-08 - Group 16 Guardrail: PIPE RAIL FOR GUARDRAIL**
Lot Description **Group 16 Guardrail**
Quantity **200 linear foot**
Unit Price
Delivery Location **Broward County Board of County
Commissioners**
SH0044
HIGHWAY & BRIDGE MAINTENANCE DIVISION
PHONE:(954) 357-6040
1600 NW 30TH AVE (NW BLOUNT ROAD)
POMPANO BEACH FL 33069
Qty 200

Description
FDOT PAY ITEM # 536-6: PIPE RAIL FOR GUARDRAIL

Item **PNC2127485B1--16-09 - Group 16 Guardrail: SPECIAL GUARDRAIL POST-DEEP POST FOR SLOPE BREAK
CONDITION- TIMBER OR STEEL**
Lot Description **Group 16 Guardrail**
Quantity **100 each**
Unit Price
Delivery Location **Broward County Board of County
Commissioners**
SH0044
HIGHWAY & BRIDGE MAINTENANCE DIVISION
PHONE:(954) 357-6040
1600 NW 30TH AVE (NW BLOUNT ROAD)
POMPANO BEACH FL 33069
Qty 100

Description
FDOT PAY ITEM # 536-7-1: SPECIAL GUARDRAIL POST-DEEP POST FOR SLOPE BREAK CONDITION- TIMBER OR STEEL

Item **PNC2127485B1--16-10 - Group 16 Guardrail: SPECIAL GUARDRAIL POST-SPECIAL STEEL POST FOR CONCRETE
STRUCTURE MOUNT**

Lot Description **Group 16 Guardrail**
Quantity **10 each**
Unit Price
Delivery Location **Broward County Board of County
Commissioners**
SH0044
HIGHWAY & BRIDGE MAINTENANCE DIVISION
PHONE:(954) 357-6040
1600 NW 30TH AVE (NW BLOUNT ROAD)
POMPANO BEACH FL 33069
Qty 10

Description

FDOT PAY ITEM # 536-7-2: SPECIAL GUARDRAIL POST-SPECIAL STEEL POST FOR CONCRETE STRUCTURE MOUNT

Item **PNC2127485B1-16-11 - Group 16 Guardrail: SPECIAL GUARDRAIL POST-ENCASED POST FOR SHALLOW MOUNT**
Lot Description **Group 16 Guardrail**
Quantity **10 each**
Unit Price
Delivery Location **Broward County Board of County
Commissioners**
SH0044
HIGHWAY & BRIDGE MAINTENANCE DIVISION
PHONE:(954) 357-6040
1600 NW 30TH AVE (NW BLOUNT ROAD)
POMPANO BEACH FL 33069
Qty 10

Description

FDOT PAY ITEM # 536-7-3: SPECIAL GUARDRAIL POST-ENCASED POST FOR SHALLOW MOUNT

Item **PNC2127485B1-16-12 - Group 16 Guardrail: SPECIAL GUARDRAIL POST-FLANGIBLE**
Lot Description **Group 16 Guardrail**
Quantity **10 each**
Unit Price
Delivery Location **Broward County Board of County
Commissioners**
SH0044
HIGHWAY & BRIDGE MAINTENANCE DIVISION
PHONE:(954) 357-6040
1600 NW 30TH AVE (NW BLOUNT ROAD)
POMPANO BEACH FL 33069
Qty 10

Description

FDOT PAY ITEM # 536-7-4: SPECIAL GUARDRAIL POST-FLANGIBLE LEAVE-OUT FOR MOUNTING THROUGH CONCRETE SURFACE

Item **PNC2127485B1-16-13 - Group 16 Guardrail: GUARDRAIL TRANSITION CONNECTION TO RIGID BARRIER, F&I-IND 536-001, APPROACH TL-2**
Lot Description **Group 16 Guardrail**

Quantity **20 each**
Unit Price
Delivery Location **Broward County Board of County
Commissioners**
SH0044
HIGHWAY & BRIDGE MAINTENANCE DIVISION
PHONE:(954) 357-6040
1600 NW 30TH AVE (NW BLOUNT ROAD)
POMPANO BEACH FL 33069
Qty 20

Description

FDOT PAY ITEM # 536-8-111: GUARDRAIL TRANSITION CONNECTION TO RIGID BARRIER, F&I- INDEX 536-001, APPROACH TL-2

Item **PNC2127485B1-16-14 - Group 16 Guardrail: GUARDRAIL TRANSITION CONNECTION TO RIGID BARRIER,
F&I-IND 536-001, APPROACH TL-3**
Lot Description **Group 16 Guardrail**
Quantity **10 each**
Unit Price
Delivery Location **Broward County Board of County
Commissioners**
SH0044
HIGHWAY & BRIDGE MAINTENANCE DIVISION
PHONE:(954) 357-6040
1600 NW 30TH AVE (NW BLOUNT ROAD)
POMPANO BEACH FL 33069
Qty 10

Description

FDOT PAY ITEM # 536-8-112: GUARDRAIL TRANSITION CONNECTION TO RIGID BARRIER, F&I- INDEX 536-001, APPROACH TL-3

Item **PNC2127485B1-16-15 - Group 16 Guardrail: GUARDRAIL TRANSITION CONNECTION TO RIGID BARRIER,
F&I-IND 536-001, TRAILING**
Lot Description **Group 16 Guardrail**
Quantity **10 each**
Unit Price
Delivery Location **Broward County Board of County
Commissioners**
SH0044
HIGHWAY & BRIDGE MAINTENANCE DIVISION
PHONE:(954) 357-6040
1600 NW 30TH AVE (NW BLOUNT ROAD)
POMPANO BEACH FL 33069
Qty 10

Description

FDOT PAY ITEM # 536-8-113: GUARDRAIL TRANSITION CONNECTION TO RIGID BARRIER, F&I- INDEX 536-001, TRAILING

Item **PNC2127485B1-16-16 - Group 16 Guardrail: GUARDRAIL TRANSITION CONNECTION TO RIGID BARRIER,
F&I-IND 536-002, APPROACH TL-3**
Lot Description **Group 16 Guardrail**

Quantity **10 each**
Unit Price
Delivery Location **Broward County Board of County
Commissioners**
SH0044
HIGHWAY & BRIDGE MAINTENANCE DIVISION
PHONE:(954) 357-6040
1600 NW 30TH AVE (NW BLOUNT ROAD)
POMPANO BEACH FL 33069
Qty 10

Description

FDOT PAY ITEM # 536-8-122: GUARDRAIL TRANSITION CONNECTION TO RIGID BARRIER, F&I- INDEX 536-002, APPROACH TL-3

Item **PNC2127485B1-16-17 - Group 16 Guardrail: GUARDRAIL TRANSITION CONNECTION TO RIGID BARRIER, F&I
IND 536-002, TRAILING**
Lot Description **Group 16 Guardrail**
Quantity **10 each**
Unit Price
Delivery Location **Broward County Board of County
Commissioners**
SH0044
HIGHWAY & BRIDGE MAINTENANCE DIVISION
PHONE:(954) 357-6040
1600 NW 30TH AVE (NW BLOUNT ROAD)
POMPANO BEACH FL 33069
Qty 10

Description

FDOT PAY ITEM # 536-8-123: GUARDRAIL TRANSITION CONNECTION TO RIGID BARRIER, F&I- INDEX 536-002, TRAILING

Item **PNC2127485B1-16-18 - Group 16 Guardrail: GUARDRAIL REMOVAL**
Lot Description **Group 16 Guardrail**
Quantity **600 linear foot**
Unit Price
Delivery Location **Broward County Board of County
Commissioners**
SH0044
HIGHWAY & BRIDGE MAINTENANCE DIVISION
PHONE:(954) 357-6040
1600 NW 30TH AVE (NW BLOUNT ROAD)
POMPANO BEACH FL 33069
Qty 600

Description

FDOT PAY ITEM # 536-73: GUARDRAIL REMOVAL

Item **PNC2127485B1-16-19 - Group 16 Guardrail: GUARDRAIL POST REPLACEMENT, REGULAR**
Lot Description **Group 16 Guardrail**
Quantity **100 each**
Unit Price

Delivery Location **Broward County Board of County
Commissioners**
SH0044
HIGHWAY & BRIDGE MAINTENANCE DIVISION
PHONE:(954) 357-6040
1600 NW 30TH AVE (NW BLOUNT ROAD)
POMPANO BEACH FL 33069
Qty 100

Description
FDOT PAY ITEM # 536-83-1: GUARDRAIL POST REPLACEMENT, REGULAR

Item **PNC2127485B1--16-20 - Group 16 Guardrail: GUARDRAIL END TREATMENT, TRAILING ANCHORAGE**
Lot Description **Group 16 Guardrail**
Quantity **20 each**
Unit Price
Delivery Location **Broward County Board of County
Commissioners**
SH0044
HIGHWAY & BRIDGE MAINTENANCE DIVISION
PHONE:(954) 357-6040
1600 NW 30TH AVE (NW BLOUNT ROAD)
POMPANO BEACH FL 33069
Qty 20

Description
FDOT PAY ITEM # 536-85-20: GUARDRAIL END TREATMENT, TRAILING ANCHORAGE

Item **PNC2127485B1--16-21 - Group 16 Guardrail: GUARDRAIL END TREATMENT- PARALLEL APPROACH
TERMINAL**
Lot Description **Group 16 Guardrail**
Quantity **20 each**
Unit Price
Delivery Location **Broward County Board of County
Commissioners**
SH0044
HIGHWAY & BRIDGE MAINTENANCE DIVISION
PHONE:(954) 357-6040
1600 NW 30TH AVE (NW BLOUNT ROAD)
POMPANO BEACH FL 33069
Qty 20

Description
FDOT PAY ITEM # 536-85-24: GUARDRAIL END TREATMENT- PARALLEL APPROACH TERMINAL

Item **PNC2127485B1--16-22 - Group 16 Guardrail: GUARDRAIL END TREATMENT- TYPE CRT**
Lot Description **Group 16 Guardrail**
Quantity **10 each**
Unit Price
Delivery Location **Broward County Board of County
Commissioners**

SH0044
HIGHWAY & BRIDGE MAINTENANCE DIVISION
PHONE:(954) 357-6040
1600 NW 30TH AVE (NW BLOUNT ROAD)
POMPANO BEACH FL 33069
Qty 10

Description
FDOT PAY ITEM # 536-85-26: GUARDRAIL END TREATMENT- TYPE CRT

Item PNC2127485B1--16-23 - Group 16 Guardrail: GUARDRAIL END TREATMENT- DOUBLE FACE APPROACH
TERMINAL
Lot Description Group 16 Guardrail
Quantity 10 each
Unit Price
Delivery Location Broward County Board of County
Commissioners
SH0044
HIGHWAY & BRIDGE MAINTENANCE DIVISION
PHONE:(954) 357-6040
1600 NW 30TH AVE (NW BLOUNT ROAD)
POMPANO BEACH FL 33069
Qty 10

Description
FDOT PAY ITEM # 536-85-27: GUARDRAIL END TREATMENT- DOUBLE FACE APPROACH TERMINAL

Item PNC2127485B1--16-24 - Group 16 Guardrail: GUARDRAIL END TREATMENT- DOUBLE FACE TRAILING
ANCHORAGE
Lot Description Group 16 Guardrail
Quantity 10 each
Unit Price
Delivery Location Broward County Board of County
Commissioners
SH0044
HIGHWAY & BRIDGE MAINTENANCE DIVISION
PHONE:(954) 357-6040
1600 NW 30TH AVE (NW BLOUNT ROAD)
POMPANO BEACH FL 33069
Qty 10

Description
FDOT PAY ITEM # 536-85-29: GUARDRAIL END TREATMENT- DOUBLE FACE TRAILING ANCHORAGE

Item PNC2127485B1--16-25 - Group 16 Guardrail: GUARDRAIL STANDARD PANEL (REPLACE) (SHOP BENT)
Lot Description Group 16 Guardrail
Quantity 10 linear foot
Unit Price
Delivery Location Broward County Board of County
Commissioners
SH0044

HIGHWAY & BRIDGE MAINTENANCE DIVISION
PHONE:(954) 357-6040
1600 NW 30TH AVE (NW BLOUNT ROAD)
POMPANO BEACH FL 33069
Qty 10

Description

FDOT PAY ITEM # 536-311: GUARDRAIL STANDARD PANEL (REPLACE) (SHOP BENT)

Item **PNC2127485B1--16-26 - Group 16 Guardrail: GUARDRAIL STANDARD PANEL (REPLACE), 0-50 FT**

Lot Description **Group 16 Guardrail**

Quantity **10 linear foot**

Unit Price

Delivery Location **Broward County Board of County
Commissioners**

SH0044

HIGHWAY & BRIDGE MAINTENANCE DIVISION
PHONE:(954) 357-6040
1600 NW 30TH AVE (NW BLOUNT ROAD)
POMPANO BEACH FL 33069
Qty 10

Description

FDOT PAY ITEM # 536-312: GUARDRAIL STANDARD PANEL (REPLACE), 0-50 FT

Item **PNC2127485B1--16-27 - Group 16 Guardrail: GUARDRAIL THRIE BEAM (REPLACE), 0-50 FT**

Lot Description **Group 16 Guardrail**

Quantity **10 linear foot**

Unit Price

Delivery Location **Broward County Board of County
Commissioners**

SH0044

HIGHWAY & BRIDGE MAINTENANCE DIVISION
PHONE:(954) 357-6040
1600 NW 30TH AVE (NW BLOUNT ROAD)
POMPANO BEACH FL 33069
Qty 10

Description

FDOT PAY ITEM # E536-3242: GUARDRAIL THRIE BEAM (REPLACE), 0-50 FT

Item **PNC2127485B1--16-28 - Group 16 Guardrail: GUARDRAIL DOUBLE FACE (REPLACE), 0-50 FT**

Lot Description **Group 16 Guardrail**

Quantity **10 linear foot**

Unit Price

Delivery Location **Broward County Board of County
Commissioners**

SH0044

HIGHWAY & BRIDGE MAINTENANCE DIVISION
PHONE:(954) 357-6040
1600 NW 30TH AVE (NW BLOUNT ROAD)

POMPANO BEACH FL 33069

Qty 10

Description

FDOT PAY ITEM # E536-3642: GUARDRAIL DOUBLE FACE (REPLACE), 0-50 FT

Item **PNC2127485B1--16-29 - Group 16 Guardrail: GUARDRAIL RESET**

Lot Description **Group 16 Guardrail**

Quantity **10 linear foot**

Unit Price

Delivery Location **Broward County Board of County
Commissioners**

SH0044

HIGHWAY & BRIDGE MAINTENANCE DIVISION

PHONE:(954) 357-6040

1600 NW 30TH AVE (NW BLOUNT ROAD)

POMPANO BEACH FL 33069

Qty 10

Description

FDOT PAY ITEM # 538-1: GUARDRAIL RESET

Item **PNC2127485B1--16-30 - Group 16 Guardrail: BARRIER DELINEATORS, F&I**

Lot Description **Group 16 Guardrail**

Quantity **50 each**

Unit Price

Delivery Location **Broward County Board of County
Commissioners**

SH0044

HIGHWAY & BRIDGE MAINTENANCE DIVISION

PHONE:(954) 357-6040

1600 NW 30TH AVE (NW BLOUNT ROAD)

POMPANO BEACH FL 33069

Qty 50

Description

FDOT PAY ITEM # N/A: BARRIER DELINEATORS, F&I

Item **PNC2127485B1--16-31 - Group 16 Guardrail: CRASH CUSHION, TL-2, NARROW**

Lot Description **Group 16 Guardrail**

Quantity **2 each**

Unit Price

Delivery Location **Broward County Board of County
Commissioners**

SH0044

HIGHWAY & BRIDGE MAINTENANCE DIVISION

PHONE:(954) 357-6040

1600 NW 30TH AVE (NW BLOUNT ROAD)

POMPANO BEACH FL 33069

Qty 2

Description

FDOT PAY ITEM # 544-2-1: CRASH CUSHION, TL-2, NARROW

Item **PNC2127485B1--16-32 - Group 16 Guardrail: CRASH CUSHION, TL-2, WIDE**
Lot Description **Group 16 Guardrail**
Quantity **2 each**
Unit Price
Delivery Location **Broward County Board of County
Commissioners**
SH0044
HIGHWAY & BRIDGE MAINTENANCE DIVISION
PHONE:(954) 357-6040
1600 NW 30TH AVE (NW BLOUNT ROAD)
POMPANO BEACH FL 33069
Qty 2

Description
FDOT PAY ITEM # 544-2-2: CRASH CUSHION, TL-2, WIDE

Item **PNC2127485B1--16-33 - Group 16 Guardrail: CRASH CUSHION, TL-3, NARROW**
Lot Description **Group 16 Guardrail**
Quantity **2 each**
Unit Price
Delivery Location **Broward County Board of County
Commissioners**
SH0044
HIGHWAY & BRIDGE MAINTENANCE DIVISION
PHONE:(954) 357-6040
1600 NW 30TH AVE (NW BLOUNT ROAD)
POMPANO BEACH FL 33069
Qty 2

Description
FDOT PAY ITEM # 544-3-1: CRASH CUSHION, TL-3, NARROW

Item **PNC2127485B1--16-34 - Group 16 Guardrail: CRASH CUSHION, TL-3, WIDE**
Lot Description **Group 16 Guardrail**
Quantity **2 each**
Unit Price
Delivery Location **Broward County Board of County
Commissioners**
SH0044
HIGHWAY & BRIDGE MAINTENANCE DIVISION
PHONE:(954) 357-6040
1600 NW 30TH AVE (NW BLOUNT ROAD)
POMPANO BEACH FL 33069
Qty 2

Description
FDOT PAY ITEM # 544-3-2: CRASH CUSHION, TL-3, WIDE

Item **PNC2127485B1--16-35 - Group 16 Guardrail: SPECIAL GUARDRAIL POST**
Lot Description **Group 16 Guardrail**
Quantity **10 each**
Unit Price
Delivery Location **Broward County Board of County
Commissioners**
SH0044
HIGHWAY & BRIDGE MAINTENANCE DIVISION
PHONE:(954) 357-6040
1600 NW 30TH AVE (NW BLOUNT ROAD)
POMPANO BEACH FL 33069
Qty 10

Description
FDOT PAY ITEM # 536-7-A: SPECIAL GUARDRAIL POST

Item **PNC2127485B1--17-01 - Group 17 Fencing: FENCING REMOVAL (REMOVAL AND DISPOSAL, ANY TYPE)**
Lot Description **Group 17 Fencing**
Quantity **4000 linear foot**
Unit Price
Delivery Location **Broward County Board of County
Commissioners**
SH0044
HIGHWAY & BRIDGE MAINTENANCE DIVISION
PHONE:(954) 357-6040
1600 NW 30TH AVE (NW BLOUNT ROAD)
POMPANO BEACH FL 33069
Qty 4000

Description
FDOT PAY ITEM # 550-10: FENCING REMOVAL (REMOVAL AND DISPOSAL, ANY TYPE)

Item **PNC2127485B1--17-02 - Group 17 Fencing: FENCING, TYPE B, 0-6.0 FT, STANDARD FEATURES**
Lot Description **Group 17 Fencing**
Quantity **300 linear foot**
Unit Price
Delivery Location **Broward County Board of County
Commissioners**
SH0044
HIGHWAY & BRIDGE MAINTENANCE DIVISION
PHONE:(954) 357-6040
1600 NW 30TH AVE (NW BLOUNT ROAD)
POMPANO BEACH FL 33069
Qty 300

Description
FDOT PAY ITEM # 550-10-210 OR 550-10-220: FENCING, TYPE B, 0-6.0 FT, STANDARD FEATURES

Item **PNC2127485B1--17-03 - Group 17 Fencing: FENCING, TYPE B, 6.1-7.0 FT, STANDARD**
Lot Description **Group 17 Fencing**

Quantity **600 linear foot**
Unit Price
Delivery Location **Broward County Board of County
Commissioners**
SH0044
HIGHWAY & BRIDGE MAINTENANCE DIVISION
PHONE:(954) 357-6040
1600 NW 30TH AVE (NW BLOUNT ROAD)
POMPANO BEACH FL 33069
Qty 600

Description
FDOT PAY ITEM # 550-10-230: FENCING, TYPE B, 6.1-7.0 FT, STANDARD

Item **PNC2127485B1-17-04 - Group 17 Fencing: FENCING, TYPE B, 7.1-8.0 FT, STANDARD**
Lot Description **Group 17 Fencing**
Quantity **2 linear foot**
Unit Price
Delivery Location **Broward County Board of County
Commissioners**
SH0044
HIGHWAY & BRIDGE MAINTENANCE DIVISION
PHONE:(954) 357-6040
1600 NW 30TH AVE (NW BLOUNT ROAD)
POMPANO BEACH FL 33069
Qty 2

Description
FDOT PAY ITEM # 550-10-240: FENCING, TYPE B, 7.1-8.0 FT, STANDARD

Item **PNC2127485B1-17-05 - Group 17 Fencing: FENCING, TYPE B, 8.1-10.0 FT, STANDARD FEATURES**
Lot Description **Group 17 Fencing**
Quantity **2 linear foot**
Unit Price
Delivery Location **Broward County Board of County
Commissioners**
SH0044
HIGHWAY & BRIDGE MAINTENANCE DIVISION
PHONE:(954) 357-6040
1600 NW 30TH AVE (NW BLOUNT ROAD)
POMPANO BEACH FL 33069
Qty 2

Description
FDOT PAY ITEM # 550-10-250: FENCING, TYPE B, 8.1-10.0 FT, STANDARD FEATURES

Item **PNC2127485B1-17-06 - Group 17 Fencing: FENCING, TYPE B, 0.0-5.0 FT, RESET EXISTING**
Lot Description **Group 17 Fencing**
Quantity **2 linear foot**
Unit Price

Delivery Location **Broward County Board of County
Commissioners**
SH0044
HIGHWAY & BRIDGE MAINTENANCE DIVISION
PHONE:(954) 357-6040
1600 NW 30TH AVE (NW BLOUNT ROAD)
POMPANO BEACH FL 33069
Qty 2

Description
FDOT PAY ITEM # 550-10-218: FENCING, TYPE B, 0.0-5.0 FT, RESET EXISTING

Item **PNC2127485B1--17-07 - Group 17 Fencing: FENCING, TYPE B, 5.1-6.0 FT, RESET EXISTING**
Lot Description **Group 17 Fencing**
Quantity **2 linear foot**
Unit Price

Delivery Location **Broward County Board of County
Commissioners**
SH0044
HIGHWAY & BRIDGE MAINTENANCE DIVISION
PHONE:(954) 357-6040
1600 NW 30TH AVE (NW BLOUNT ROAD)
POMPANO BEACH FL 33069
Qty 2

Description
FDOT PAY ITEM # 550-10-228: FENCING, TYPE B, 5.1-6.0 FT, RESET EXISTING

Item **PNC2127485B1--17-08 - Group 17 Fencing: FENCING, TYPE B, 6.1-7.0 FT, RESET EXISTING**
Lot Description **Group 17 Fencing**
Quantity **2 linear foot**
Unit Price

Delivery Location **Broward County Board of County
Commissioners**
SH0044
HIGHWAY & BRIDGE MAINTENANCE DIVISION
PHONE:(954) 357-6040
1600 NW 30TH AVE (NW BLOUNT ROAD)
POMPANO BEACH FL 33069
Qty 2

Description
FDOT PAY ITEM # 550-10-238: FENCING, TYPE B, 6.1-7.0 FT, RESET EXISTING

Item **PNC2127485B1--17-09 - Group 17 Fencing: FENCING, TYPE B, 7.1-8.0 FT, RESET EXISTING**
Lot Description **Group 17 Fencing**
Quantity **2 linear foot**
Unit Price

Delivery Location **Broward County Board of County
Commissioners**
SH0044

HIGHWAY & BRIDGE MAINTENANCE DIVISION
PHONE:(954) 357-6040
1600 NW 30TH AVE (NW BLOUNT ROAD)
POMPANO BEACH FL 33069
Qty 2

Description

FDOT PAY ITEM # 550-10-248: FENCING, TYPE B, 7.1-8.0 FT, RESET EXISTING

Item **PNC2127485B1--17-10 - Group 17 Fencing: FENCING, TYPE B, 8.1-10.0 FT, RESET EXISTING FENCE**

Lot Description **Group 17 Fencing**

Quantity **2 linear foot**

Unit Price

Delivery Location **Broward County Board of County
Commissioners**

SH0044
HIGHWAY & BRIDGE MAINTENANCE DIVISION
PHONE:(954) 357-6040
1600 NW 30TH AVE (NW BLOUNT ROAD)
POMPANO BEACH FL 33069
Qty 2

Description

FDOT PAY ITEM # 550-10-258: FENCING, TYPE B, 8.1-10.0 FT, RESET EXISTING FENCE

Item **PNC2127485B1--17-11 - Group 17 Fencing: FENCING, TYPE B, 0.5-5.0 FT OR 5.1-6.0 FT, W/ VINYL COATING**

Lot Description **Group 17 Fencing**

Quantity **3000 linear foot**

Unit Price

Delivery Location **Broward County Board of County
Commissioners**

SH0044
HIGHWAY & BRIDGE MAINTENANCE DIVISION
PHONE:(954) 357-6040
1600 NW 30TH AVE (NW BLOUNT ROAD)
POMPANO BEACH FL 33069
Qty 3000

Description

FDOT PAY ITEM # 550-10-212 OR 550-10-222: FENCING, TYPE B, 0.5-5.0 FT OR 5.1-6.0 FT, W/ VINYL COATING

Item **PNC2127485B1--17-12 - Group 17 Fencing: FENCING, TYPE B, 6.1-7.0 FT OR 7.1-8.0 FT, W/ VINYL COATING**

Lot Description **Group 17 Fencing**

Quantity **2 linear foot**

Unit Price

Delivery Location **Broward County Board of County
Commissioners**

SH0044
HIGHWAY & BRIDGE MAINTENANCE DIVISION
PHONE:(954) 357-6040
1600 NW 30TH AVE (NW BLOUNT ROAD)

POMPANO BEACH FL 33069

Qty 2

Description

FDOT PAY ITEM # 550-10-232 OR 550-10-242: FENCING, TYPE B, 6.1-7.0 FT OR 7.1-8.0 FT, W/ VINYL COATING

Item **PNC2127485B1--17-13 - Group 17 Fencing: FENCING, TYPE B, 8.1-10.0 FT, W/ VINYL COATING**

Lot Description **Group 17 Fencing**

Quantity **2 linear foot**

Unit Price

Delivery Location **Broward County Board of County
Commissioners**

SH0044

HIGHWAY & BRIDGE MAINTENANCE DIVISION

PHONE:(954) 357-6040

1600 NW 30TH AVE (NW BLOUNT ROAD)

POMPANO BEACH FL 33069

Qty 2

Description

FDOT PAY ITEM # 550-10-252: FENCING, TYPE B, 8.1-10.0 FT, W/ VINYL COATING

Item **PNC2127485B1--17-14 - Group 17 Fencing: FENCING, TYPE B, 5.1-6.0 FT, W/ BARBED WIRE ATTACHMENT**

Lot Description **Group 17 Fencing**

Quantity **2 linear foot**

Unit Price

Delivery Location **Broward County Board of County
Commissioners**

SH0044

HIGHWAY & BRIDGE MAINTENANCE DIVISION

PHONE:(954) 357-6040

1600 NW 30TH AVE (NW BLOUNT ROAD)

POMPANO BEACH FL 33069

Qty 2

Description

FDOT PAY ITEM # 550-10-221: FENCING, TYPE B, 5.1-6.0 FT, W/ BARBED WIRE ATTACHMENT

Item **PNC2127485B1--17-15 - Group 17 Fencing: FENCING, TYPE B, 6.1-7.0 FT, W/BARBED WIRE ATTACHMENT**

Lot Description **Group 17 Fencing**

Quantity **2 linear foot**

Unit Price

Delivery Location **Broward County Board of County
Commissioners**

SH0044

HIGHWAY & BRIDGE MAINTENANCE DIVISION

PHONE:(954) 357-6040

1600 NW 30TH AVE (NW BLOUNT ROAD)

POMPANO BEACH FL 33069

Qty 2

Description

FDOT PAY ITEM # 550-10-231: FENCING, TYPE B, 6.1-7.0 FT, W/BARBED WIRE ATTACHMENT

Item **PNC2127485B1--17-16 - Group 17 Fencing: FENCING, TYPE B, 7.1-8.0 FT, W/ BARBED WIRE ATTACHMENT**
Lot Description **Group 17 Fencing**
Quantity **2 linear foot**
Unit Price
Delivery Location **Broward County Board of County
Commissioners**
SH0044
HIGHWAY & BRIDGE MAINTENANCE DIVISION
PHONE:(954) 357-6040
1600 NW 30TH AVE (NW BLOUNT ROAD)
POMPANO BEACH FL 33069
Qty 2

Description

FDOT PAY ITEM # 550-10-241: FENCING, TYPE B, 7.1-8.0 FT, W/ BARBED WIRE ATTACHMENT

Item **PNC2127485B1--17-17 - Group 17 Fencing: FENCING, TYPE B, 8.1-10.0 FT, W/ BARBED WIRE ATTACHMENT**
Lot Description **Group 17 Fencing**
Quantity **2 linear foot**
Unit Price
Delivery Location **Broward County Board of County
Commissioners**
SH0044
HIGHWAY & BRIDGE MAINTENANCE DIVISION
PHONE:(954) 357-6040
1600 NW 30TH AVE (NW BLOUNT ROAD)
POMPANO BEACH FL 33069
Qty 2

Description

FDOT PAY ITEM # 550-10-251: FENCING, TYPE B, 8.1-10.0 FT, W/ BARBED WIRE ATTACHMENT

Item **PNC2127485B1--17-18 - Group 17 Fencing: FENCING, TYPE R, 6.1-7.0 FT, VERTICAL**
Lot Description **Group 17 Fencing**
Quantity **2 linear foot**
Unit Price
Delivery Location **Broward County Board of County
Commissioners**
SH0044
HIGHWAY & BRIDGE MAINTENANCE DIVISION
PHONE:(954) 357-6040
1600 NW 30TH AVE (NW BLOUNT ROAD)
POMPANO BEACH FL 33069
Qty 2

Description

FDOT PAY ITEM # 550-10-335: FENCING, TYPE R, 6.1-7.0 FT, VERTICAL

Item **PNC2127485B1--17-19 - Group 17 Fencing: FENCING, TYPE R, 7.1-8.0 FT OR 8.1-10.0 FT, WITH FULL ENCLOSURE**

Lot Description **Group 17 Fencing**

Quantity **2 linear foot**

Unit Price

Delivery Location **Broward County Board of County Commissioners**
SH0044
HIGHWAY & BRIDGE MAINTENANCE DIVISION
PHONE:(954) 357-6040
1600 NW 30TH AVE (NW BLOUNT ROAD)
POMPANO BEACH FL 33069
Qty 2

Description
FDOT PAY ITEM # 550-10-343 OR 550-10-353: FENCING, TYPE R, 7.1-8.0 FT OR 8.1-10.0 FT, WITH FULL ENCLOSURE

Item **PNC2127485B1--17-20 - Group 17 Fencing: FENCING, TYPE R, WITH FULL ENCLOSURE, SPECIAL**

Lot Description **Group 17 Fencing**

Quantity **2 linear foot**

Unit Price

Delivery Location **Broward County Board of County Commissioners**
SH0044
HIGHWAY & BRIDGE MAINTENANCE DIVISION
PHONE:(954) 357-6040
1600 NW 30TH AVE (NW BLOUNT ROAD)
POMPANO BEACH FL 33069
Qty 2

Description
FDOT PAY ITEM # N/A: FENCING, TYPE R, WITH FULL ENCLOSURE, SPECIAL

Item **PNC2127485B1--17-21 - Group 17 Fencing: FENCING TYPE B, 0.0-10.0 FT, RELOCATE**

Lot Description **Group 17 Fencing**

Quantity **2 linear foot**

Unit Price

Delivery Location **Broward County Board of County Commissioners**
SH0044
HIGHWAY & BRIDGE MAINTENANCE DIVISION
PHONE:(954) 357-6040
1600 NW 30TH AVE (NW BLOUNT ROAD)
POMPANO BEACH FL 33069
Qty 2

Description
FDOT PAY ITEM # N/A: FENCING TYPE B, 0.0-10.0 FT, RELOCATE

Item **PNC2127485B1--17-22 - Group 17 Fencing: FENCING TYPE B, TOP RAIL**

Lot Description **Group 17 Fencing**

Quantity **358 linear foot**
Unit Price
Delivery Location **Broward County Board of County
Commissioners**
SH0044
HIGHWAY & BRIDGE MAINTENANCE DIVISION
PHONE:(954) 357-6040
1600 NW 30TH AVE (NW BLOUNT ROAD)
POMPANO BEACH FL 33069
Qty 358

Description
FDOT PAY ITEM # N/A: FENCING TYPE B, TOP RAIL

Item **PNC2127485B1-17-23 - Group 17 Fencing: FENCING TYPE B, 5.0 FT CANTILEVER FENCE EXTENSION**
Lot Description **Group 17 Fencing**
Quantity **2 each**
Unit Price
Delivery Location **Broward County Board of County
Commissioners**
SH0044
HIGHWAY & BRIDGE MAINTENANCE DIVISION
PHONE:(954) 357-6040
1600 NW 30TH AVE (NW BLOUNT ROAD)
POMPANO BEACH FL 33069
Qty 2

Description
FDOT PAY ITEM # N/A: FENCING TYPE B, 5.0 FT CANTILEVER FENCE EXTENSION

Item **PNC2127485B1-17-24 - Group 17 Fencing: FENCE REPAIR, TYPE B, CORNER POST ASSY**
Lot Description **Group 17 Fencing**
Quantity **2 assembly**
Unit Price
Delivery Location **Broward County Board of County
Commissioners**
SH0044
HIGHWAY & BRIDGE MAINTENANCE DIVISION
PHONE:(954) 357-6040
1600 NW 30TH AVE (NW BLOUNT ROAD)
POMPANO BEACH FL 33069
Qty 2

Description
FDOT PAY ITEM # 550-15-21: FENCE REPAIR, TYPE B, CORNER POST ASSY

Item **PNC2127485B1-17-25 - Group 17 Fencing: FENCE REPAIR, TYPE B, LINE POST ASSY**
Lot Description **Group 17 Fencing**
Quantity **2 assembly**
Unit Price

Delivery Location **Broward County Board of County
Commissioners**
SH0044
HIGHWAY & BRIDGE MAINTENANCE DIVISION
PHONE:(954) 357-6040
1600 NW 30TH AVE (NW BLOUNT ROAD)
POMPANO BEACH FL 33069
Qty 2

Description
FDOT PAY ITEM # 550-15-22: FENCE REPAIR, TYPE B, LINE POST ASSY

Item **PNC2127485B1--17-26 - Group 17 Fencing: FENCE REPAIR, TYPE B, PULL POST ASSY**
Lot Description **Group 17 Fencing**
Quantity **2 assembly**
Unit Price

Delivery Location **Broward County Board of County
Commissioners**
SH0044
HIGHWAY & BRIDGE MAINTENANCE DIVISION
PHONE:(954) 357-6040
1600 NW 30TH AVE (NW BLOUNT ROAD)
POMPANO BEACH FL 33069
Qty 2

Description
FDOT PAY ITEM # 550-15-23: FENCE REPAIR, TYPE B, PULL POST ASSY

Item **PNC2127485B1--17-27 - Group 17 Fencing: FENCE REPAIR, TYPE B, CHAIN LINK- GALVANIZED MESH ONLY,
5.1-6.0 FT HEIGHT**
Lot Description **Group 17 Fencing**
Quantity **2 linear foot**
Unit Price

Delivery Location **Broward County Board of County
Commissioners**
SH0044
HIGHWAY & BRIDGE MAINTENANCE DIVISION
PHONE:(954) 357-6040
1600 NW 30TH AVE (NW BLOUNT ROAD)
POMPANO BEACH FL 33069
Qty 2

Description
FDOT PAY ITEM # 550-15-25: FENCE REPAIR, TYPE B, CHAIN LINK- GALVANIZED MESH ONLY, 5.1-6.0 FT HEIGHT

Item **PNC2127485B1--17-28 - Group 17 Fencing: FENCE REPAIR, TYPE B, CHAIN LINK- GALVANIZED MESH ONLY,
7.1-8.0 FT HEIGHT**
Lot Description **Group 17 Fencing**
Quantity **2 linear foot**
Unit Price

Delivery Location **Broward County Board of County**

Commissioners

SH0044

HIGHWAY & BRIDGE MAINTENANCE DIVISION

PHONE:(954) 357-6040

1600 NW 30TH AVE (NW BLOUNT ROAD)

POMPANO BEACH FL 33069

Qty 2

Description

FDOT PAY ITEM # 550-15-27: FENCE REPAIR, TYPE B, CHAIN LINK- GALVANIZED MESH ONLY, 7.1-8.0 FT HEIGHT

Item **PNC2127485B1--17-29 - Group 17 Fencing: FENCE GATE, TYPE B, SINGLE, 0-6.0 FT OPENING**

Lot Description **Group 17 Fencing**

Quantity **20 each**

Unit Price

Delivery Location **Broward County Board of County**

Commissioners

SH0044

HIGHWAY & BRIDGE MAINTENANCE DIVISION

PHONE:(954) 357-6040

1600 NW 30TH AVE (NW BLOUNT ROAD)

POMPANO BEACH FL 33069

Qty 20

Description

FDOT PAY ITEM # 550-60-211: FENCE GATE, TYPE B, SINGLE, 0-6.0 FT OPENING

Item **PNC2127485B1--17-30 - Group 17 Fencing: FENCE GATE, TYPE B, SINGLE, 6.1- 12.0 FT, 12.1-18.0 FT OR 18.1-20.0 FT OPENING**

Lot Description **Group 17 Fencing**

Quantity **20 each**

Unit Price

Delivery Location **Broward County Board of County**

Commissioners

SH0044

HIGHWAY & BRIDGE MAINTENANCE DIVISION

PHONE:(954) 357-6040

1600 NW 30TH AVE (NW BLOUNT ROAD)

POMPANO BEACH FL 33069

Qty 20

Description

FDOT PAY ITEM # 550-60-212, 550-60-213, OR 550-60-214: FENCE GATE, TYPE B, SINGLE, 6.1- 12.0 FT, 12.1-18.0 FT OR 18.1 -20.0 FT OPENING

Item **PNC2127485B1--17-31 - Group 17 Fencing: FENCE GATE, TYPE B, DOUBLE, 6.1-12.0 FT OR 12.1-18.0 FT OPENING**

Lot Description **Group 17 Fencing**

Quantity **20 each**

Unit Price

Delivery Location **Broward County Board of County**

Commissioners

SH0044

HIGHWAY & BRIDGE MAINTENANCE DIVISION

PHONE:(954) 357-6040

1600 NW 30TH AVE (NW BLOUNT ROAD)

POMPANO BEACH FL 33069

Qty 20

Description

FDOT PAY ITEM # 550-60-222 OR 550-60-223: FENCE GATE, TYPE B, DOUBLE, 6.1-12.0 FT OR 12.1-18.0 FT OPENING

Item **PNC2127485B1--17-32 - Group 17 Fencing: FENCE GATE, TYPE B, DOUBLE, 18.1-20.0 FT OR 20.1-24.0 FT OPENING**

Lot Description **Group 17 Fencing**

Quantity **2 each**

Unit Price

Delivery Location **Broward County Board of County
Commissioners**

SH0044

HIGHWAY & BRIDGE MAINTENANCE DIVISION

PHONE:(954) 357-6040

1600 NW 30TH AVE (NW BLOUNT ROAD)

POMPANO BEACH FL 33069

Qty 2

Description

FDOT PAY ITEM # 550-60-224 OR 550-60-225: FENCE GATE, TYPE B, DOUBLE, 18.1-20.0 FT OR 20.1-24.0 FT OPENING

Item **PNC2127485B1--17-33 - Group 17 Fencing: FENCE GATE, TYPE B, DOUBLE, 24.1-30.0 FT OPENING**

Lot Description **Group 17 Fencing**

Quantity **10 each**

Unit Price

Delivery Location **Broward County Board of County
Commissioners**

SH0044

HIGHWAY & BRIDGE MAINTENANCE DIVISION

PHONE:(954) 357-6040

1600 NW 30TH AVE (NW BLOUNT ROAD)

POMPANO BEACH FL 33069

Qty 10

Description

FDOT PAY ITEM # 550-60-226: FENCE GATE, TYPE B, DOUBLE, 24.1-30.0 FT OPENING

Item **PNC2127485B1--17-34 - Group 17 Fencing: FENCE GATE, TYPE B, DOUBLE, GREATER THAN 30 FT OPENING**

Lot Description **Group 17 Fencing**

Quantity **2 each**

Unit Price

Delivery Location **Broward County Board of County
Commissioners**

SH0044

HIGHWAY & BRIDGE MAINTENANCE DIVISION
PHONE:(954) 357-6040
1600 NW 30TH AVE (NW BLOUNT ROAD)
POMPANO BEACH FL 33069
Qty 2

Description

FDOT PAY ITEM # 550-60-227: FENCE GATE, TYPE B, DOUBLE, GREATER THAN 30 FT OPENING

Item **PNC2127485B1--17-35 - Group 17 Fencing: FENCE GATE, TYPE B, SLIDING/CANTILEVER, 6.1-12.0 FT OPENING**

Lot Description **Group 17 Fencing**

Quantity **2 each**

Unit Price

Delivery Location **Broward County Board of County
Commissioners**

SH0044
HIGHWAY & BRIDGE MAINTENANCE DIVISION
PHONE:(954) 357-6040
1600 NW 30TH AVE (NW BLOUNT ROAD)
POMPANO BEACH FL 33069
Qty 2

Description

FDOT PAY ITEM # 550-60-232: FENCE GATE, TYPE B, SLIDING/CANTILEVER, 6.1-12.0 FT OPENING

Item **PNC2127485B1--17-36 - Group 17 Fencing: FENCE GATE, TYPE B, SLIDING/CANTILEVER, 12.1-18.0 FT
OPENING**

Lot Description **Group 17 Fencing**

Quantity **2 each**

Unit Price

Delivery Location **Broward County Board of County
Commissioners**

SH0044
HIGHWAY & BRIDGE MAINTENANCE DIVISION
PHONE:(954) 357-6040
1600 NW 30TH AVE (NW BLOUNT ROAD)
POMPANO BEACH FL 33069
Qty 2

Description

FDOT PAY ITEM # 550-60-233: FENCE GATE, TYPE B, SLIDING/CANTILEVER, 12.1-18.0 FT OPENING

Item **PNC2127485B1--17-37 - Group 17 Fencing: FENCE GATE, TYPE B, SLIDING/CANTILEVER, 18.1-20.0 FT
OPENING**

Lot Description **Group 17 Fencing**

Quantity **2 each**

Unit Price

Delivery Location **Broward County Board of County
Commissioners**

SH0044
HIGHWAY & BRIDGE MAINTENANCE DIVISION

PHONE:(954) 357-6040
1600 NW 30TH AVE (NW BLOUNT ROAD)
POMPANO BEACH FL 33069
Qty 2

Description

FDOT PAY ITEM # 550-60-234: FENCE GATE, TYPE B, SLIDING/CANTILEVER, 18.1-20.0 FT OPENING

Item **PNC2127485B1--17-38 - Group 17 Fencing: FENCE GATE, TYPE B, SLIDING/CANTILEVER, 20.1-24.0 FT OPENING**

Lot Description **Group 17 Fencing**

Quantity **2 each**

Unit Price

Delivery Location **Broward County Board of County
Commissioners**

SH0044
HIGHWAY & BRIDGE MAINTENANCE DIVISION
PHONE:(954) 357-6040
1600 NW 30TH AVE (NW BLOUNT ROAD)
POMPANO BEACH FL 33069
Qty 2

Description

FDOT PAY ITEM # 550-60-235: FENCE GATE, TYPE B, SLIDING/CANTILEVER, 20.1-24.0 FT OPENING

Item **PNC2127485B1--17-39 - Group 17 Fencing: FENCE GATE, TYPE B, SLIDING/CANTILEVER, 24.1-30.0 FT OPENING**

Lot Description **Group 17 Fencing**

Quantity **2 each**

Unit Price

Delivery Location **Broward County Board of County
Commissioners**

SH0044
HIGHWAY & BRIDGE MAINTENANCE DIVISION
PHONE:(954) 357-6040
1600 NW 30TH AVE (NW BLOUNT ROAD)
POMPANO BEACH FL 33069
Qty 2

Description

FDOT PAY ITEM # 550-60-236: FENCE GATE, TYPE B, SLIDING/CANTILEVER, 24.1-30.0 FT OPENING

Item **PNC2127485B1--17-40 - Group 17 Fencing: FENCE GATE, TYPE B, SLIDING/CANTILEVER, GREATER THAN 30 FT OPENING**

Lot Description **Group 17 Fencing**

Quantity **2 each**

Unit Price

Delivery Location **Broward County Board of County
Commissioners**

SH0044
HIGHWAY & BRIDGE MAINTENANCE DIVISION

PHONE:(954) 357-6040
1600 NW 30TH AVE (NW BLOUNT ROAD)
POMPANO BEACH FL 33069
Qty 2

Description

FDOT PAY ITEM # 550-60-237: FENCE GATE, TYPE B, SLIDING/CANTILEVER, GREATER THAN 30 FT OPENING

Item **PNC2127485B1--18-01 - Group 18 Landscaping and Irrigation: PERFORMANCE TURF HYDROSEED ONLY**
Lot Description **Group 18 Landscaping and Irrigation**
Quantity **2 square yard**
Unit Price
Delivery Location **Broward County Board of County
Commissioners**
SH0044
HIGHWAY & BRIDGE MAINTENANCE DIVISION
PHONE:(954) 357-6040
1600 NW 30TH AVE (NW BLOUNT ROAD)
POMPANO BEACH FL 33069
Qty 2

Description

FSOT PAY ITEM # 570-1-1A: PERFORMANCE TURF HYDROSEED ONLY

Item **PNC2127485B1--18-02 - Group 18 Landscaping and Irrigation: PERFORMANCE TURF, BONDED FIBER
MATRIX ONLY**
Lot Description **Group 18 Landscaping and Irrigation**
Quantity **2 square yard**
Unit Price
Delivery Location **Broward County Board of County
Commissioners**
SH0044
HIGHWAY & BRIDGE MAINTENANCE DIVISION
PHONE:(954) 357-6040
1600 NW 30TH AVE (NW BLOUNT ROAD)
POMPANO BEACH FL 33069
Qty 2

Description

FDOT PAY ITEM # 570-1-1B: PERFORMANCE TURF, BONDED FIBER MATRIX ONLY

Item **PNC2127485B1--18-03 - Group 18 Landscaping and Irrigation: PERFORMANCE TURF, SEED AND MULCH
ONLY**
Lot Description **Group 18 Landscaping and Irrigation**
Quantity **2 square yard**
Unit Price
Delivery Location **Broward County Board of County
Commissioners**
SH0044
HIGHWAY & BRIDGE MAINTENANCE DIVISION
PHONE:(954) 357-6040

1600 NW 30TH AVE (NW BLOUNT ROAD)

POMPANO BEACH FL 33069

Qty 2

Description

FDOT PAY ITEM # 570-1-1C: PERFORMANCE TURF, SEED AND MULCH ONLY

Item **PNC2127485B1--18-04 - Group 18 Landscaping and Irrigation: PERFORMANCE TURF, SOD**

Lot Description **Group 18 Landscaping and Irrigation**

Quantity **30000 square yard**

Unit Price

Delivery Location **Broward County Board of County
Commissioners**

SH0044

HIGHWAY & BRIDGE MAINTENANCE DIVISION

PHONE:(954) 357-6040

1600 NW 30TH AVE (NW BLOUNT ROAD)

POMPANO BEACH FL 33069

Qty 30000

Description

FDOT PAY ITEM # 570-1-2: PERFORMANCE TURF, SOD

Item **PNC2127485B1--18-05 - Group 18 Landscaping and Irrigation: MULCH REPLACEMENT, F&I**

Lot Description **Group 18 Landscaping and Irrigation**

Quantity **300 cubic yard**

Unit Price

Delivery Location **Broward County Board of County
Commissioners**

SH0044

HIGHWAY & BRIDGE MAINTENANCE DIVISION

PHONE:(954) 357-6040

1600 NW 30TH AVE (NW BLOUNT ROAD)

POMPANO BEACH FL 33069

Qty 300

Description

FDOT PAY ITEM # N/A: MULCH REPLACEMENT, F&I

Item **PNC2127485B1--18-06 - Group 18 Landscaping and Irrigation: PLASTIC EROSION MAT, TURF REINFORCED
MAT, TYPE 1**

Lot Description **Group 18 Landscaping and Irrigation**

Quantity **2 square yard**

Unit Price

Delivery Location **Broward County Board of County
Commissioners**

SH0044

HIGHWAY & BRIDGE MAINTENANCE DIVISION

PHONE:(954) 357-6040

1600 NW 30TH AVE (NW BLOUNT ROAD)

POMPANO BEACH FL 33069

Qty 2

Description

FDOT PAY ITEM # 571-1-11: PLASTIC EROSION MAT, TURF REINFORCED MAT, TYPE 1

Item **PNC2127485B1--18-07 - Group 18 Landscaping and Irrigation: PLASTIC EROSION MAT, TURF REINFORCED MAT, TYPE 2**

Lot Description **Group 18 Landscaping and Irrigation**

Quantity **2 square yard**

Unit Price

Delivery Location **Broward County Board of County Commissioners**
SH0044
HIGHWAY & BRIDGE MAINTENANCE DIVISION
PHONE:(954) 357-6040
1600 NW 30TH AVE (NW BLOUNT ROAD)
POMPANO BEACH FL 33069
Qty 2

Description

FDOT PAY ITEM # 571-1-12: PLASTIC EROSION MAT, TURF REINFORCED MAT, TYPE 2

Item **PNC2127485B1--18-08 - Group 18 Landscaping and Irrigation: PLASTIC EROSION MAT, TURF REINFORCED MAT, TYPE 3**

Lot Description **Group 18 Landscaping and Irrigation**

Quantity **2 square yard**

Unit Price

Delivery Location **Broward County Board of County Commissioners**
SH0044
HIGHWAY & BRIDGE MAINTENANCE DIVISION
PHONE:(954) 357-6040
1600 NW 30TH AVE (NW BLOUNT ROAD)
POMPANO BEACH FL 33069
Qty 2

Description

FDOT PAY ITEM # 571-1-13: PLASTIC EROSION MAT, TURF REINFORCED MAT, TYPE 3

Item **PNC2127485B1--18-09 - Group 18 Landscaping and Irrigation: MISCELLANEOUS GROUND COVER/SHRUBS (1-GALLON CONTAINER)**

Lot Description **Group 18 Landscaping and Irrigation**

Quantity **2 each**

Unit Price

Delivery Location **Broward County Board of County Commissioners**
SH0044
HIGHWAY & BRIDGE MAINTENANCE DIVISION
PHONE:(954) 357-6040
1600 NW 30TH AVE (NW BLOUNT ROAD)

POMPANO BEACH FL 33069

Qty 2

Description

FDOT PAY ITEM # N/A: MISCELLANEOUS GROUND COVER/SHRUBS (1-GALLON CONTAINER)

Item **PNC2127485B1--18-10 - Group 18 Landscaping and Irrigation: MISCELLANEOUS GROUND COVER/SHRUBS (3-GALLON CONTAINER)**

Lot Description **Group 18 Landscaping and Irrigation**

Quantity **300 each**

Unit Price

Delivery Location **Broward County Board of County Commissioners**
SH0044
HIGHWAY & BRIDGE MAINTENANCE DIVISION
PHONE:(954) 357-6040
1600 NW 30TH AVE (NW BLOUNT ROAD)
POMPANO BEACH FL 33069
Qty 300

Description

FDOT PAY ITEM # N/A: MISCELLANEOUS GROUND COVER/SHRUBS (3-GALLON CONTAINER)

Item **PNC2127485B1--18-11 - Group 18 Landscaping and Irrigation: MISCELLANEOUS GROUND COVER/SHRUBS (7-GALLON CONTAINER)**

Lot Description **Group 18 Landscaping and Irrigation**

Quantity **200 each**

Unit Price

Delivery Location **Broward County Board of County Commissioners**
SH0044
HIGHWAY & BRIDGE MAINTENANCE DIVISION
PHONE:(954) 357-6040
1600 NW 30TH AVE (NW BLOUNT ROAD)
POMPANO BEACH FL 33069
Qty 200

Description

FDOT PAY ITEM # N/A: MISCELLANEOUS GROUND COVER/SHRUBS (7-GALLON CONTAINER)

Item **PNC2127485B1--18-12 - Group 18 Landscaping and Irrigation: MISCELLANEOUS GROUND COVER/SHRUBS INSTALLATION (1-GALLON CONTAINER)**

Lot Description **Group 18 Landscaping and Irrigation**

Quantity **2 each**

Unit Price

Delivery Location **Broward County Board of County Commissioners**
SH0044
HIGHWAY & BRIDGE MAINTENANCE DIVISION
PHONE:(954) 357-6040
1600 NW 30TH AVE (NW BLOUNT ROAD)

POMPANO BEACH FL 33069

Qty 2

Description

FDOT PAY ITEM # N/A: MISCELLANEOUS GROUND COVER/SHRUBS INSTALLATION (1-GALLON CONTAINER)

Item **PNC2127485B1--18-13 - Group 18 Landscaping and Irrigation: MISCELLANEOUS GROUND COVER/SHRUBS
INSTALLATION (3-GALLON CONTAINER)**

Lot Description **Group 18 Landscaping and Irrigation**

Quantity **2 each**

Unit Price

Delivery Location **Broward County Board of County
Commissioners**

SH0044

HIGHWAY & BRIDGE MAINTENANCE DIVISION

PHONE:(954) 357-6040

1600 NW 30TH AVE (NW BLOUNT ROAD)

POMPANO BEACH FL 33069

Qty 2

Description

FDOT PAY ITEM # N/A: MISCELLANEOUS GROUND COVER/SHRUBS INSTALLATION (3-GALLON CONTAINER)

Item **PNC2127485B1-18-14 - Group 18 Landscaping and Irrigation: MISCELLANEOUS GROUND COVER/SHRUBS
INSTALLATION (7-GALLON CONTAINER)**

Lot Description **Group 18 Landscaping and Irrigation**

Quantity **2 each**

Unit Price

Delivery Location **Broward County Board of County
Commissioners**

SH0044

HIGHWAY & BRIDGE MAINTENANCE DIVISION

PHONE:(954) 357-6040

1600 NW 30TH AVE (NW BLOUNT ROAD)

POMPANO BEACH FL 33069

Qty 2

Description

FDOT PAY ITEM # N/A: MISCELLANEOUS GROUND COVER/SHRUBS INSTALLATION (7-GALLON CONTAINER)

Item **PNC2127485B1-18-15 - Group 18 Landscaping and Irrigation: MISCELLANEOUS SMALL TREES - UP TO 10 FT
OVERALL HEIGHT**

Lot Description **Group 18 Landscaping and Irrigation**

Quantity **40 linear foot**

Unit Price

Delivery Location **Broward County Board of County
Commissioners**

SH0044

HIGHWAY & BRIDGE MAINTENANCE DIVISION

PHONE:(954) 357-6040

1600 NW 30TH AVE (NW BLOUNT ROAD)

POMPANO BEACH FL 33069

Qty 40

Description

FDOT PAY ITEM # N/A: MISCELLANEOUS SMALL TREES - UP TO 10 FT OVERALL HEIGHT

Item **PNC2127485B1--18-16 - Group 18 Landscaping and Irrigation: MISCELLANEOUS LARGE TREES, 10-12 FT OVERALL HEIGHT**

Lot Description **Group 18 Landscaping and Irrigation**

Quantity **2 linear foot**

Unit Price

Delivery Location **Broward County Board of County
Commissioners**

SH0044

HIGHWAY & BRIDGE MAINTENANCE DIVISION

PHONE:(954) 357-6040

1600 NW 30TH AVE (NW BLOUNT ROAD)

POMPANO BEACH FL 33069

Qty 2

Description

FDOT PAY ITEM # N/A: MISCELLANEOUS LARGE TREES, 10-12 FT OVERALL HEIGHT

Item **PNC2127485B1--18-17 - Group 18 Landscaping and Irrigation: MISCELLANEOUS LARGE TREES, 13-18 FT OVERALL HEIGHT**

Lot Description **Group 18 Landscaping and Irrigation**

Quantity **2 linear foot**

Unit Price

Delivery Location **Broward County Board of County
Commissioners**

SH0044

HIGHWAY & BRIDGE MAINTENANCE DIVISION

PHONE:(954) 357-6040

1600 NW 30TH AVE (NW BLOUNT ROAD)

POMPANO BEACH FL 33069

Qty 2

Description

FDOT PAY ITEM # N/A: MISCELLANEOUS LARGE TREES, 13-18 FT OVERALL HEIGHT

Item **PNC2127485B1--18-18 - Group 18 Landscaping and Irrigation: MISCELLANEOUS SMALL TREES - UP TO 10 FT OVERALL HEIGHT INSTALL**

Lot Description **Group 18 Landscaping and Irrigation**

Quantity **2 linear foot**

Unit Price

Delivery Location **Broward County Board of County
Commissioners**

SH0044

HIGHWAY & BRIDGE MAINTENANCE DIVISION

PHONE:(954) 357-6040

1600 NW 30TH AVE (NW BLOUNT ROAD)

POMPANO BEACH FL 33069

Qty 2

Description

FDOT PAY ITEM # N/A: MISCELLANEOUS SMALL TREES - UP TO 10 FT OVERALL HEIGHT INSTALL

Item **PNC2127485B1--18-19 - Group 18 Landscaping and Irrigation: MISCELLANEOUS LARGE TREES, 10-12 FT OVERALL HEIGHT INSTALL**

Lot Description **Group 18 Landscaping and Irrigation**

Quantity **2 linear foot**

Unit Price

Delivery Location **Broward County Board of County
Commissioners**

SH0044

HIGHWAY & BRIDGE MAINTENANCE DIVISION

PHONE:(954) 357-6040

1600 NW 30TH AVE (NW BLOUNT ROAD)

POMPANO BEACH FL 33069

Qty 2

Description

FDOT PAY ITEM # N/A: MISCELLANEOUS LARGE TREES, 10-12 FT OVERALL HEIGHT INSTALL

Item **PNC2127485B1--18-20 - Group 18 Landscaping and Irrigation: MISCELLANEOUS LARGE TREES, 13-18 FT OVERALL HEIGHT INSTALL**

Lot Description **Group 18 Landscaping and Irrigation**

Quantity **40 linear foot**

Unit Price

Delivery Location **Broward County Board of County
Commissioners**

SH0044

HIGHWAY & BRIDGE MAINTENANCE DIVISION

PHONE:(954) 357-6040

1600 NW 30TH AVE (NW BLOUNT ROAD)

POMPANO BEACH FL 33069

Qty 40

Description

FDOT PAY ITEM # N/A: MISCELLANEOUS LARGE TREES, 13-18 FT OVERALL HEIGHT INSTALL

Item **PNC2127485B1--18-21 - Group 18 Landscaping and Irrigation: FLORIDA THATCH PALM - UP TO 12 FT OVERALL HEIGHT**

Lot Description **Group 18 Landscaping and Irrigation**

Quantity **20 linear foot**

Unit Price

Delivery Location **Broward County Board of County
Commissioners**

SH0044

HIGHWAY & BRIDGE MAINTENANCE DIVISION

PHONE:(954) 357-6040

1600 NW 30TH AVE (NW BLOUNT ROAD)

POMPANO BEACH FL 33069

Qty 20

Description

FDOT PAY ITEM # N/A: FLORIDA THATCH PALM - UP TO 12 FT OVERALL HEIGHT

Item **PNC2127485B1--18-22 - Group 18 Landscaping and Irrigation: ROYSTONEA SPP. (ROYAL PALM) PLANT, UP TO 12 FT OVERALL HEIGHT**

Lot Description **Group 18 Landscaping and Irrigation**

Quantity **2 linear foot**

Unit Price

Delivery Location **Broward County Board of County
Commissioners**

SH0044

HIGHWAY & BRIDGE MAINTENANCE DIVISION

PHONE:(954) 357-6040

1600 NW 30TH AVE (NW BLOUNT ROAD)

POMPANO BEACH FL 33069

Qty 2

Description

FDOT PAY ITEM # N/A: ROYSTONEA SPP. (ROYAL PALM) PLANT, UP TO 12 FT OVERALL HEIGHT

Item **PNC2127485B1--18-23 - Group 18 Landscaping and Irrigation: ROYSTONEA SPP. (ROYAL PALM) PLANT, 13-20 FT OVERALL HEIGHT**

Lot Description **Group 18 Landscaping and Irrigation**

Quantity **2 linear foot**

Unit Price

Delivery Location **Broward County Board of County
Commissioners**

SH0044

HIGHWAY & BRIDGE MAINTENANCE DIVISION

PHONE:(954) 357-6040

1600 NW 30TH AVE (NW BLOUNT ROAD)

POMPANO BEACH FL 33069

Qty 2

Description

FDOT PAY ITEM # N/A: ROYSTONEA SPP. (ROYAL PALM) PLANT, 13- 20 FT OVERALL HEIGHT

Item **PNC2127485B1--18-24 - Group 18 Landscaping and Irrigation: SABAL PALMETTO (CABBAGE PALM), UP TO 12 FT OVERALL HEIGHT**

Lot Description **Group 18 Landscaping and Irrigation**

Quantity **2 linear foot**

Unit Price

Delivery Location **Broward County Board of County
Commissioners**

SH0044

HIGHWAY & BRIDGE MAINTENANCE DIVISION

PHONE:(954) 357-6040

1600 NW 30TH AVE (NW BLOUNT ROAD)

POMPANO BEACH FL 33069

Qty 2

Description

FDOT PAY ITEM # N/A: SABAL PALMETTO (CABBAGE PALM), UP TO 12 FT OVERALL HEIGHT

Item **PNC2127485B1--18-25 - Group 18 Landscaping and Irrigation: SABAL PALMETTO (CABBAGE PALM), 13-20 FT OVERALL HEIGHT**

Lot Description **Group 18 Landscaping and Irrigation**

Quantity **40 linear foot**

Unit Price

Delivery Location **Broward County Board of County
Commissioners**

SH0044

HIGHWAY & BRIDGE MAINTENANCE DIVISION

PHONE:(954) 357-6040

1600 NW 30TH AVE (NW BLOUNT ROAD)

POMPANO BEACH FL 33069

Qty 40

Description

FDOT PAY ITEM # N/A: SABAL PALMETTO (CABBAGE PALM), 13-20 FT OVERALL HEIGHT

Item **PNC2127485B1--18-26 - Group 18 Landscaping and Irrigation: DELONIX REGIA (ROYAL POINCIANA) PLANT, UP TO 12 FT OVERALL HEIGHT**

Lot Description **Group 18 Landscaping and Irrigation**

Quantity **2 linear foot**

Unit Price

Delivery Location **Broward County Board of County
Commissioners**

SH0044

HIGHWAY & BRIDGE MAINTENANCE DIVISION

PHONE:(954) 357-6040

1600 NW 30TH AVE (NW BLOUNT ROAD)

POMPANO BEACH FL 33069

Qty 2

Description

FDOT PAY ITEM # N/A: DELONIX REGIA (ROYAL POINCIANA) PLANT, UP TO 12 FT OVERALL HEIGHT

Item **PNC2127485B1--18-27 - Group 18 Landscaping and Irrigation: DELONIX REGIA (ROYAL POINCIANA) PLANT, 13-20 FT OVERALL HEIGHT**

Lot Description **Group 18 Landscaping and Irrigation**

Quantity **2 linear foot**

Unit Price

Delivery Location **Broward County Board of County
Commissioners**

SH0044

HIGHWAY & BRIDGE MAINTENANCE DIVISION

PHONE:(954) 357-6040

1600 NW 30TH AVE (NW BLOUNT ROAD)

POMPANO BEACH FL 33069

Qty 2

Description

FDOT PAY ITEM # N/A: DELONIX REGIA (ROYAL POINCIANA) PLANT, 13-20 FT OVERALL HEIGHT

Item **PNC2127485B1--18-28 - Group 18 Landscaping and Irrigation: LARGERSTROEMIA INDICA (CRAPE MYRTLE) PLANT, UP TO 12 FT OVERALL HEIGHT**

Lot Description **Group 18 Landscaping and Irrigation**

Quantity **2 linear foot**

Unit Price

Delivery Location **Broward County Board of County
Commissioners**

SH0044

HIGHWAY & BRIDGE MAINTENANCE DIVISION

PHONE:(954) 357-6040

1600 NW 30TH AVE (NW BLOUNT ROAD)

POMPANO BEACH FL 33069

Qty 2

Description

FDOT PAY ITEM # N/A: LARGERSTROEMIA INDICA (CRAPE MYRTLE) PLANT, UP TO 12 FT OVERALL HEIGHT

Item **PNC2127485B1--18-29 - Group 18 Landscaping and Irrigation: BURSERIA SIMARUBA (GUMBO LIMBO) PLANT, UP TO 12 FT OVERALL HEIGHT**

Lot Description **Group 18 Landscaping and Irrigation**

Quantity **2 linear foot**

Unit Price

Delivery Location **Broward County Board of County
Commissioners**

SH0044

HIGHWAY & BRIDGE MAINTENANCE DIVISION

PHONE:(954) 357-6040

1600 NW 30TH AVE (NW BLOUNT ROAD)

POMPANO BEACH FL 33069

Qty 2

Description

FDOT PAY ITEM # N/A: BURSERIA SIMARUBA (GUMBO LIMBO) PLANT, UP TO 12 FT OVERALL HEIGHT

Item **PNC2127485B1--18-30 - Group 18 Landscaping and Irrigation: BURSERIA SIMARUBA (GUMBO LIMBO) PLANT, 13-20 FT OVERALL HEIGHT**

Lot Description **Group 18 Landscaping and Irrigation**

Quantity **2 linear foot**

Unit Price

Delivery Location **Broward County Board of County
Commissioners**

SH0044

HIGHWAY & BRIDGE MAINTENANCE DIVISION

PHONE:(954) 357-6040

1600 NW 30TH AVE (NW BLOUNT ROAD)

POMPANO BEACH FL 33069

Qty 2

Description

FDOT PAY ITEM # N/A: BURSERA SIMARUBA (GUMBO LIMBO) PLANT, 13-20 FT OVERALL HEIGHT

Item **PNC2127485B1--18-31 - Group 18 Landscaping and Irrigation: QUERCUS VIRGINIANA (LIVE OAK) PLANT, UP TO 12 FT OVERALL HEIGHT**

Lot Description **Group 18 Landscaping and Irrigation**

Quantity **2 linear foot**

Unit Price

Delivery Location **Broward County Board of County Commissioners**
SH0044
HIGHWAY & BRIDGE MAINTENANCE DIVISION
PHONE:(954) 357-6040
1600 NW 30TH AVE (NW BLOUNT ROAD)
POMPANO BEACH FL 33069
Qty 2

Description

FDOT PAY ITEM # N/A: QUERCUS VIRGINIANA (LIVE OAK) PLANT, UP TO 12 FT OVERALL HEIGHT

Item **PNC2127485B1--18-32 - Group 18 Landscaping and Irrigation: QUERCUS VIRGINIANA (LIVE OAK) PLANT, 13-20 FT OVERALL HEIGHT**

Lot Description **Group 18 Landscaping and Irrigation**

Quantity **2 linear foot**

Unit Price

Delivery Location **Broward County Board of County Commissioners**
SH0044
HIGHWAY & BRIDGE MAINTENANCE DIVISION
PHONE:(954) 357-6040
1600 NW 30TH AVE (NW BLOUNT ROAD)
POMPANO BEACH FL 33069
Qty 2

Description

FDOT PAY ITEM # N/A: QUERCUS VIRGINIANA (LIVE OAK) PLANT, 13- 20 FT OVERALL HEIGHT

Item **PNC2127485B1--18-33 - Group 18 Landscaping and Irrigation: TAXODIUM SPP. (CYPRESS, BALD OR POND) PLANT, UP TO 12 FT OVERALL HEIGHT**

Lot Description **Group 18 Landscaping and Irrigation**

Quantity **2 linear foot**

Unit Price

Delivery Location **Broward County Board of County Commissioners**
SH0044
HIGHWAY & BRIDGE MAINTENANCE DIVISION
PHONE:(954) 357-6040
1600 NW 30TH AVE (NW BLOUNT ROAD)

POMPANO BEACH FL 33069

Qty 2

Description

FDOT PAY ITEM # N/A: TAXODIUM SPP. (CYPRESS, BALD OR POND) PLANT, UP TO 12 FT OVERALL HEIGHT

Item **PNC2127485B1--18-34 - Group 18 Landscaping and Irrigation: TAXODIUM SPP. (CYPRESS, BALD OR POND) PLANT, 13- 20 FT OVERALL HEIGHT**

Lot Description **Group 18 Landscaping and Irrigation**

Quantity **2 linear foot**

Unit Price

Delivery Location **Broward County Board of County Commissioners**
SH0044
HIGHWAY & BRIDGE MAINTENANCE DIVISION
PHONE:(954) 357-6040
1600 NW 30TH AVE (NW BLOUNT ROAD)
POMPANO BEACH FL 33069
Qty 2

Description

FDOT PAY ITEM # N/A: TAXODIUM SPP. (CYPRESS, BALD OR POND) PLANT, 13- 20 FT OVERALL HEIGHT

Item **PNC2127485B1--18-35 - Group 18 Landscaping and Irrigation: BULNESIA ARBOREA (VERA WOOD) PLANT, UP TO 12 FT OVERALL HEIGHT**

Lot Description **Group 18 Landscaping and Irrigation**

Quantity **2 linear foot**

Unit Price

Delivery Location **Broward County Board of County Commissioners**
SH0044
HIGHWAY & BRIDGE MAINTENANCE DIVISION
PHONE:(954) 357-6040
1600 NW 30TH AVE (NW BLOUNT ROAD)
POMPANO BEACH FL 33069
Qty 2

Description

FDOT PAY ITEM # N/A: BULNESIA ARBOREA (VERA WOOD) PLANT, UP TO 12 FT OVERALL HEIGHT

Item **PNC2127485B1--18-36 - Group 18 Landscaping and Irrigation: TOPSOIL, 50% PLANTING SOIL AND 50% SAND, F&I**

Lot Description **Group 18 Landscaping and Irrigation**

Quantity **2 cubic yard**

Unit Price

Delivery Location **Broward County Board of County Commissioners**
SH0044
HIGHWAY & BRIDGE MAINTENANCE DIVISION
PHONE:(954) 357-6040
1600 NW 30TH AVE (NW BLOUNT ROAD)

POMPANO BEACH FL 33069

Qty 2

Description

FDOT PAY ITEM # N/A: TOPSOIL, 50% PLANTING SOIL AND 50% SAND, F&I

Item **PNC2127485B1--18-37 - Group 18 Landscaping and Irrigation: FERTILIZER 50 LB. BAG**

Lot Description **Group 18 Landscaping and Irrigation**

Quantity **2 each**

Unit Price

Delivery Location **Broward County Board of County
Commissioners**

SH0044

HIGHWAY & BRIDGE MAINTENANCE DIVISION

PHONE:(954) 357-6040

1600 NW 30TH AVE (NW BLOUNT ROAD)

POMPANO BEACH FL 33069

Qty 2

Description

FDOT PAY ITEM # N/A: FERTILIZER 50 LB. BAG

Item **PNC2127485B1--18-38 - Group 18 Landscaping and Irrigation: WATERING (PER KGAL)**

Lot Description **Group 18 Landscaping and Irrigation**

Quantity **2 kilogallon**

Unit Price

Delivery Location **Broward County Board of County
Commissioners**

SH0044

HIGHWAY & BRIDGE MAINTENANCE DIVISION

PHONE:(954) 357-6040

1600 NW 30TH AVE (NW BLOUNT ROAD)

POMPANO BEACH FL 33069

Qty 2

Description

FDOT PAY ITEM # N/A: WATERING (PER KGAL)

Item **PNC2127485B1--18-39 - Group 18 Landscaping and Irrigation: ROOT BARRIER, F&I**

Lot Description **Group 18 Landscaping and Irrigation**

Quantity **500 linear foot**

Unit Price

Delivery Location **Broward County Board of County
Commissioners**

SH0044

HIGHWAY & BRIDGE MAINTENANCE DIVISION

PHONE:(954) 357-6040

1600 NW 30TH AVE (NW BLOUNT ROAD)

POMPANO BEACH FL 33069

Qty 500

Description

FDOT PAY ITEM # N/A: ROOT BARRIER, F&I

Item **PNC2127485B1--18-40 - Group 18 Landscaping and Irrigation: IRRIGATION SYSTEM, 3/4 IN PVC PIPE, SCH. 40, F&I**

Lot Description **Group 18 Landscaping and Irrigation**

Quantity **800 linear foot**

Unit Price

Delivery Location **Broward County Board of County Commissioners**
SH0044
HIGHWAY & BRIDGE MAINTENANCE DIVISION
PHONE:(954) 357-6040
1600 NW 30TH AVE (NW BLOUNT ROAD)
POMPANO BEACH FL 33069
Qty 800

Description

FDOT PAY ITEM # 590-70A: IRRIGATION SYSTEM, 3/4 IN PVC PIPE, SCH. 40, F&I

Item **PNC2127485B1--18-41 - Group 18 Landscaping and Irrigation: IRRIGATION SYSTEM, 1 IN PVC PIPE, SCH. 40, F&I**

Lot Description **Group 18 Landscaping and Irrigation**

Quantity **600 linear foot**

Unit Price

Delivery Location **Broward County Board of County Commissioners**
SH0044
HIGHWAY & BRIDGE MAINTENANCE DIVISION
PHONE:(954) 357-6040
1600 NW 30TH AVE (NW BLOUNT ROAD)
POMPANO BEACH FL 33069
Qty 600

Description

FDOT PAY ITEM # 590-70B: IRRIGATION SYSTEM, 1 IN PVC PIPE, SCH. 40, F&I

Item **PNC2127485B1--18-42 - Group 18 Landscaping and Irrigation: IRRIGATION SYSTEM, 2 IN PVC PIPE, SCH. 40, F&I**

Lot Description **Group 18 Landscaping and Irrigation**

Quantity **200 linear foot**

Unit Price

Delivery Location **Broward County Board of County Commissioners**
SH0044
HIGHWAY & BRIDGE MAINTENANCE DIVISION
PHONE:(954) 357-6040
1600 NW 30TH AVE (NW BLOUNT ROAD)
POMPANO BEACH FL 33069
Qty 200

Description

FDOT PAY ITEM # 590-70C: IRRIGATION SYSTEM, 2 IN PVC PIPE, SCH. 40, F&I

Item **PNC2127485B1--18-43 - Group 18 Landscaping and Irrigation: IRRIGATION SYSTEM, 3 IN PVC PIPE, SCH. 40, F&I**

Lot Description **Group 18 Landscaping and Irrigation**

Quantity **100 linear foot**

Unit Price

Delivery Location **Broward County Board of County Commissioners**
SH0044
HIGHWAY & BRIDGE MAINTENANCE DIVISION
PHONE:(954) 357-6040
1600 NW 30TH AVE (NW BLOUNT ROAD)
POMPANO BEACH FL 33069
Qty 100

Description

FDOT PAY ITEM # 590-70D: IRRIGATION SYSTEM, 3 IN PVC PIPE, SCH. 40, F&I

Item **PNC2127485B1--18-44 - Group 18 Landscaping and Irrigation: IRRIGATION SYSTEM, 4 IN PVC PIPE, SCH. 40, F&I**

Lot Description **Group 18 Landscaping and Irrigation**

Quantity **100 linear foot**

Unit Price

Delivery Location **Broward County Board of County Commissioners**
SH0044
HIGHWAY & BRIDGE MAINTENANCE DIVISION
PHONE:(954) 357-6040
1600 NW 30TH AVE (NW BLOUNT ROAD)
POMPANO BEACH FL 33069
Qty 100

Description

FDOT PAY ITEM # 590-70E: IRRIGATION SYSTEM, 4 IN PVC PIPE, SCH. 40, F&I

Item **PNC2127485B1--18-45 - Group 18 Landscaping and Irrigation: IRRIGATION SYSTEM, SPRINKLER HEADS POP-UP ROTATING, F&I**

Lot Description **Group 18 Landscaping and Irrigation**

Quantity **100 each**

Unit Price

Delivery Location **Broward County Board of County Commissioners**
SH0044
HIGHWAY & BRIDGE MAINTENANCE DIVISION
PHONE:(954) 357-6040
1600 NW 30TH AVE (NW BLOUNT ROAD)
POMPANO BEACH FL 33069
Qty 100

Description

FDOT PAY ITEM # 590-70F: IRRIGATION SYSTEM, SPRINKLER HEADS POP-UP ROTATING, F&I

Item **PNC2127485B1--18-46 - Group 18 Landscaping and Irrigation: STUMP REMOVAL, UPTO 48 IN DIAMETER**
Lot Description **Group 18 Landscaping and Irrigation**
Quantity **2 each**
Unit Price
Delivery Location **Broward County Board of County
Commissioners**
SH0044
HIGHWAY & BRIDGE MAINTENANCE DIVISION
PHONE:(954) 357-6040
1600 NW 30TH AVE (NW BLOUNT ROAD)
POMPANO BEACH FL 33069
Qty 2

Description
FDOT PAY ITEM # N/A: STUMP REMOVAL, UPTO 48 IN DIAMETER

Item **PNC2127485B1--18-47 - Group 18 Landscaping and Irrigation: STUMP GRINDING, UPTO 48 IN DIAMETER**
Lot Description **Group 18 Landscaping and Irrigation**
Quantity **2 each**
Unit Price
Delivery Location **Broward County Board of County
Commissioners**
SH0044
HIGHWAY & BRIDGE MAINTENANCE DIVISION
PHONE:(954) 357-6040
1600 NW 30TH AVE (NW BLOUNT ROAD)
POMPANO BEACH FL 33069
Qty 2

Description
FDOT PAY ITEM # N/A: STUMP GRINDING, UPTO 48 IN DIAMETER

Item **PNC2127485B1--18-48 - Group 18 Landscaping and Irrigation: TREE/PALM STAKING (3 STAKES MINIMUM)**
Lot Description **Group 18 Landscaping and Irrigation**
Quantity **2 each**
Unit Price
Delivery Location **Broward County Board of County
Commissioners**
SH0044
HIGHWAY & BRIDGE MAINTENANCE DIVISION
PHONE:(954) 357-6040
1600 NW 30TH AVE (NW BLOUNT ROAD)
POMPANO BEACH FL 33069
Qty 2

Description
FDOT PAY ITEM # N/A: TREE/PALM STAKING (3 STAKES MINIMUM)

Item **PNC2127485B1--18-49 - Group 18 Landscaping and Irrigation: HAND GRADING**
Lot Description **Group 18 Landscaping and Irrigation**
Quantity **2 square yard**
Unit Price
Delivery Location **Broward County Board of County
Commissioners**
SH0044
HIGHWAY & BRIDGE MAINTENANCE DIVISION
PHONE:(954) 357-6040
1600 NW 30TH AVE (NW BLOUNT ROAD)
POMPANO BEACH FL 33069
Qty 2

Description
FDOT PAY ITEM # N/A: HAND GRADING

Item **PNC2127485B1--18-50 - Group 18 Landscaping and Irrigation: SKILLED LABOR, IRRIGATION SYSTEM
REPAIRS**
Lot Description **Group 18 Landscaping and Irrigation**
Quantity **40 hour**
Unit Price
Delivery Location **Broward County Board of County
Commissioners**
SH0044
HIGHWAY & BRIDGE MAINTENANCE DIVISION
PHONE:(954) 357-6040
1600 NW 30TH AVE (NW BLOUNT ROAD)
POMPANO BEACH FL 33069
Qty 40

Description
FDOT PAY ITEM # N/A: SKILLED LABOR, IRRIGATION SYSTEM REPAIRS

Item **PNC2127485B1--18-51 - Group 18 Landscaping and Irrigation: TREE REMOVAL CREW, 3-PERSON CREW, 4 HR
MINIMUM CHARGE**
Lot Description **Group 18 Landscaping and Irrigation**
Quantity **40 hour**
Unit Price
Delivery Location **Broward County Board of County
Commissioners**
SH0044
HIGHWAY & BRIDGE MAINTENANCE DIVISION
PHONE:(954) 357-6040
1600 NW 30TH AVE (NW BLOUNT ROAD)
POMPANO BEACH FL 33069
Qty 40

Description
FDOT PAY ITEM # N/A: TREE REMOVAL CREW, 3-PERSON CREW, 4 HR MINIMUM CHARGE

Item **PNC2127485B1--18-52 - Group 18 Landscaping and Irrigation: TREE RESTORATION, UPTO 48 IN DIAMETER**

Lot Description **Group 18 Landscaping and Irrigation**
Quantity **10 each**
Unit Price
Delivery Location **Broward County Board of County
Commissioners**
SH0044
HIGHWAY & BRIDGE MAINTENANCE DIVISION
PHONE:(954) 357-6040
1600 NW 30TH AVE (NW BLOUNT ROAD)
POMPANO BEACH FL 33069
Qty 10

Description
FDOT PAY ITEM # N/A: TREE RESTORATION, UPTO 48 IN DIAMETER

Item **PNC2127485B1-18-53 - Group 18 Landscaping and Irrigation: ROOT PRUNING/TREE TRIMMING CREW, 3-
PERSON CREW, 4 HR MINIMUM CHARGE**

Lot Description **Group 18 Landscaping and Irrigation**
Quantity **240 hour**
Unit Price
Delivery Location **Broward County Board of County
Commissioners**
SH0044
HIGHWAY & BRIDGE MAINTENANCE DIVISION
PHONE:(954) 357-6040
1600 NW 30TH AVE (NW BLOUNT ROAD)
POMPANO BEACH FL 33069
Qty 240

Description
FDOT PAY ITEM # N/A: ROOT PRUNING/TREE TRIMMING CREW, 3-PERSON CREW, 4 HR MINIMUM CHARGE

Item **PNC2127485B1-18-54 - Group 18 Landscaping and Irrigation: STUMP GRINDER, 2-PERSON CREW, 4 HR
MINIMUM CHARGE**

Lot Description **Group 18 Landscaping and Irrigation**
Quantity **50 hour**
Unit Price
Delivery Location **Broward County Board of County
Commissioners**
SH0044
HIGHWAY & BRIDGE MAINTENANCE DIVISION
PHONE:(954) 357-6040
1600 NW 30TH AVE (NW BLOUNT ROAD)
POMPANO BEACH FL 33069
Qty 50

Description
FDOT PAY ITEM # N/A: STUMP GRINDER, 2-PERSON CREW, 4 HR MINIMUM CHARGE

Item **PNC2127485B1-18-55 - Group 18 Landscaping and Irrigation: SEA GRAPE MAINTENACE, 3-PEOPLE CREW, 4
HR MINIMUM CHARGE**

Lot Description **Group 18 Landscaping and Irrigation**
Quantity **50 hour**
Unit Price
Delivery Location **Broward County Board of County
Commissioners**
SH0044
HIGHWAY & BRIDGE MAINTENANCE DIVISION
PHONE:(954) 357-6040
1600 NW 30TH AVE (NW BLOUNT ROAD)
POMPANO BEACH FL 33069
Qty 50

Description
FDOT PAY ITEM # N/A: SEA GRAPE MAINTENACE, 3-PEOPLE CREW, 4 HR MINIMUM CHARGE

Item **PNC2127485B1-18-56 - Group 18 Landscaping and Irrigation: ARBORIST WORK, COMPLETE**
Lot Description **Group 18 Landscaping and Irrigation**
Quantity **104 hour**
Unit Price
Delivery Location **Broward County Board of County
Commissioners**
SH0044
HIGHWAY & BRIDGE MAINTENANCE DIVISION
PHONE:(954) 357-6040
1600 NW 30TH AVE (NW BLOUNT ROAD)
POMPANO BEACH FL 33069
Qty 104

Description
FDOT PAY ITEM # N/A: ARBORIST WORK, COMPLETE

Item **PNC2127485B1-19-01 - Group 19 Signalization: CONDUIT, FURNISH & INSTALL, OPEN TRENCH**
Lot Description **Group 19 Signalization**
Quantity **2 linear foot**
Unit Price
Delivery Location **Broward County Board of County
Commissioners**
SH0044
HIGHWAY & BRIDGE MAINTENANCE DIVISION
PHONE:(954) 357-6040
1600 NW 30TH AVE (NW BLOUNT ROAD)
POMPANO BEACH FL 33069
Qty 2

Description
FDOT PAY ITEM # 630-2-11: CONDUIT, FURNISH & INSTALL, OPEN TRENCH

Item **PNC2127485B1-19-02 - Group 19 Signalization: CONDUIT, FURNISH & INSTALL, DIRECTIONAL BORE, 0 IN
TO < 6 IN**
Lot Description **Group 19 Signalization**
Quantity **2 linear foot**

Unit Price

Delivery Location **Broward County Board of County
Commissioners**

SH0044
HIGHWAY & BRIDGE MAINTENANCE DIVISION
PHONE:(954) 357-6040
1600 NW 30TH AVE (NW BLOUNT ROAD)
POMPANO BEACH FL 33069

Qty 2

Description

FDOT PAY ITEM # 630-2-12A: CONDUIT, FURNISH & INSTALL, DIRECTIONAL BORE, 0 IN TO < 6 IN

Item **PNC2127485B1-19-03 - Group 19 Signalization: CONDUIT, FURNISH & INSTALL, DIRECTIONAL BORE, 6 IN
TO < 12 IN**

Lot Description **Group 19 Signalization**

Quantity **2 linear foot**

Unit Price

Delivery Location **Broward County Board of County
Commissioners**

SH0044
HIGHWAY & BRIDGE MAINTENANCE DIVISION
PHONE:(954) 357-6040
1600 NW 30TH AVE (NW BLOUNT ROAD)
POMPANO BEACH FL 33069

Qty 2

Description

FDOT PAY ITEM # 630-2-12B: CONDUIT, FURNISH & INSTALL, DIRECTIONAL BORE, 6 IN TO < 12 IN

Item **PNC2127485B1-19-04 - Group 19 Signalization: CONDUIT, FURNISH & INSTALL, DIRECTIONAL BORE, 12 IN
TO < 18 IN**

Lot Description **Group 19 Signalization**

Quantity **2 linear foot**

Unit Price

Delivery Location **Broward County Board of County
Commissioners**

SH0044
HIGHWAY & BRIDGE MAINTENANCE DIVISION
PHONE:(954) 357-6040
1600 NW 30TH AVE (NW BLOUNT ROAD)
POMPANO BEACH FL 33069

Qty 2

Description

FDOT PAY ITEM # 630-2-12C: CONDUIT, FURNISH & INSTALL, DIRECTIONAL BORE, 12 IN TO < 18 IN

Item **PNC2127485B1-19-05 - Group 19 Signalization: CONDUIT, FURNISH & INSTALL, DIRECTIONAL BORE, 18 IN
TO < 24 IN**

Lot Description **Group 19 Signalization**

Quantity **2 linear foot**

Unit Price

Delivery Location **Broward County Board of County
Commissioners**
SH0044
HIGHWAY & BRIDGE MAINTENANCE DIVISION
PHONE:(954) 357-6040
1600 NW 30TH AVE (NW BLOUNT ROAD)
POMPANO BEACH FL 33069
Qty 2

Description

FDOT PAY ITEM # 630-2-12D: CONDUIT, FURNISH & INSTALL, DIRECTIONAL BORE, 18 IN TO < 24 IN

Item **PNC2127485B1-19-06 - Group 19 Signalization: CONDUIT, FURNISH & INSTALL, DIRECTIONAL BORE, 24 IN
TO < 36 IN**

Lot Description **Group 19 Signalization**

Quantity **2 linear foot**

Unit Price

Delivery Location **Broward County Board of County
Commissioners**
SH0044
HIGHWAY & BRIDGE MAINTENANCE DIVISION
PHONE:(954) 357-6040
1600 NW 30TH AVE (NW BLOUNT ROAD)
POMPANO BEACH FL 33069
Qty 2

Description

FDOT PAY ITEM # 630-2-12E: CONDUIT, FURNISH & INSTALL, DIRECTIONAL BORE, 24 IN TO < 36 IN

Item **PNC2127485B1-19-07 - Group 19 Signalization: CONDUIT, FURNISH & INSTALL, DIRECTIONAL BORE, 36 IN
TO < 48 IN**

Lot Description **Group 19 Signalization**

Quantity **2 linear foot**

Unit Price

Delivery Location **Broward County Board of County
Commissioners**
SH0044
HIGHWAY & BRIDGE MAINTENANCE DIVISION
PHONE:(954) 357-6040
1600 NW 30TH AVE (NW BLOUNT ROAD)
POMPANO BEACH FL 33069
Qty 2

Description

FDOT PAY ITEM # 630-2-12F: CONDUIT, FURNISH & INSTALL, DIRECTIONAL BORE, 36 IN TO < 48 IN

Item **PNC2127485B1-19-08 - Group 19 Signalization: CONDUIT, FURNISH & INSTALL, DIRECTIONAL BORE, 48 IN
TO < 60 IN**

Lot Description **Group 19 Signalization**

Quantity **2 linear foot**

Unit Price

Delivery Location **Broward County Board of County
Commissioners**
SH0044
HIGHWAY & BRIDGE MAINTENANCE DIVISION
PHONE:(954) 357-6040
1600 NW 30TH AVE (NW BLOUNT ROAD)
POMPANO BEACH FL 33069
Qty 2

Description

FDOT PAY ITEM # 630-2-12G: CONDUIT, FURNISH & INSTALL, DIRECTIONAL BORE, 48 IN TO < 60 IN

Item **PNC2127485B1-19-09 - Group 19 Signalization: CONDUIT, FURNISH & INSTALL, DIRECTIONAL BORE, > 60 IN**
Lot Description **Group 19 Signalization**
Quantity **2 linear foot**
Unit Price
Delivery Location **Broward County Board of County
Commissioners**
SH0044
HIGHWAY & BRIDGE MAINTENANCE DIVISION
PHONE:(954) 357-6040
1600 NW 30TH AVE (NW BLOUNT ROAD)
POMPANO BEACH FL 33069
Qty 2

Description

FDOT PAY ITEM # 630-2-12H: CONDUIT, FURNISH & INSTALL, DIRECTIONAL BORE, > 60 IN

Item **PNC2127485B1-19-10 - Group 19 Signalization: CONDUIT, FURNISH & INSTALL, ABOVE GROUND**
Lot Description **Group 19 Signalization**
Quantity **2 linear foot**
Unit Price
Delivery Location **Broward County Board of County
Commissioners**
SH0044
HIGHWAY & BRIDGE MAINTENANCE DIVISION
PHONE:(954) 357-6040
1600 NW 30TH AVE (NW BLOUNT ROAD)
POMPANO BEACH FL 33069
Qty 2

Description

FDOT PAY ITEM # 630-2-14: CONDUIT, FURNISH & INSTALL, ABOVE GROUND

Item **PNC2127485B1-19-11 - Group 19 Signalization: CONDUIT, FURNISH & INSTALL, BRIDGE MOUNT, 1-1/2 IN
CONDUIT**
Lot Description **Group 19 Signalization**
Quantity **2 linear foot**
Unit Price
Delivery Location

**Broward County Board of County
Commissioners**

SH0044

HIGHWAY & BRIDGE MAINTENANCE DIVISION

PHONE:(954) 357-6040

1600 NW 30TH AVE (NW BLOUNT ROAD)

POMPANO BEACH FL 33069

Qty 2

Description

FDOT PAY ITEM # 630-2-15: CONDUIT, FURNISH & INSTALL, BRIDGE MOUNT, 1-1/2 IN CONDUIT

Item **PNC2127485B1--19-12 - Group 19 Signalization: CONDUIT, REMOVE, ABOVE GROUND**

Lot Description **Group 19 Signalization**

Quantity **2 linear foot**

Unit Price

Delivery Location **Broward County Board of County
Commissioners**

SH0044

HIGHWAY & BRIDGE MAINTENANCE DIVISION

PHONE:(954) 357-6040

1600 NW 30TH AVE (NW BLOUNT ROAD)

POMPANO BEACH FL 33069

Qty 2

Description

FDOT PAY ITEM # 630-2-64: CONDUIT, REMOVE, ABOVE GROUND

Item **PNC2127485B1--19-13 - Group 19 Signalization: CONDUIT, REMOVE, BRIDGE MOUNT**

Lot Description **Group 19 Signalization**

Quantity **100 linear foot**

Unit Price

Delivery Location **Broward County Board of County
Commissioners**

SH0044

HIGHWAY & BRIDGE MAINTENANCE DIVISION

PHONE:(954) 357-6040

1600 NW 30TH AVE (NW BLOUNT ROAD)

POMPANO BEACH FL 33069

Qty 100

Description

FDOT PAY ITEM # 630-2-65: CONDUIT, REMOVE, BRIDGE MOUNT

Item **PNC2127485B1--19-14 - Group 19 Signalization: SIGNAL CABLE- NEW OR RECONSTRUCTED INTERSECTION,
FURNISH & INSTALL**

Lot Description **Group 19 Signalization**

Quantity **2 linear foot**

Unit Price

Delivery Location **Broward County Board of County
Commissioners**

SH0044
HIGHWAY & BRIDGE MAINTENANCE DIVISION
PHONE:(954) 357-6040
1600 NW 30TH AVE (NW BLOUNT ROAD)
POMPANO BEACH FL 33069
Qty 2

Description

FDOT PAY ITEM # 632-7-1: SIGNAL CABLE- NEW OR RECONSTRUCTED INTERSECTION, FURNISH & INSTALL

Item **PNC2127485B1--19-15 - Group 19 Signalization: SIGNAL CABLE- REPAIR/ REPLACE/OTHER, FURNISH & INSTALL**
Lot Description **Group 19 Signalization**
Quantity **2 linear foot**
Unit Price
Delivery Location **Broward County Board of County Commissioners**
SH0044
HIGHWAY & BRIDGE MAINTENANCE DIVISION
PHONE:(954) 357-6040
1600 NW 30TH AVE (NW BLOUNT ROAD)
POMPANO BEACH FL 33069
Qty 2

Description

FDOT PAY ITEM # 632-7-2: SIGNAL CABLE- REPAIR/ REPLACE/OTHER, FURNISH & INSTALL

Item **PNC2127485B1--19-16 - Group 19 Signalization: SIGNAL CABLE, ADJUST**
Lot Description **Group 19 Signalization**
Quantity **2 linear foot**
Unit Price
Delivery Location **Broward County Board of County Commissioners**
SH0044
HIGHWAY & BRIDGE MAINTENANCE DIVISION
PHONE:(954) 357-6040
1600 NW 30TH AVE (NW BLOUNT ROAD)
POMPANO BEACH FL 33069
Qty 2

Description

FDOT PAY ITEM # 632-7-4: SIGNAL CABLE, ADJUST

Item **PNC2127485B1--19-17 - Group 19 Signalization: SIGNAL CABLE, REMOVE- INTERSECTION**
Lot Description **Group 19 Signalization**
Quantity **2 linear foot**
Unit Price
Delivery Location **Broward County Board of County Commissioners**
SH0044
HIGHWAY & BRIDGE MAINTENANCE DIVISION

PHONE:(954) 357-6040
1600 NW 30TH AVE (NW BLOUNT ROAD)
POMPANO BEACH FL 33069
Qty 2

Description
FDOT PAY ITEM # 632-7-6: SIGNAL CABLE, REMOVE- INTERSECTION

Item **PNC2127485B1--19-18 - Group 19 Signalization: SIGNAL CABLE, REMOVE- OUTSIDE OF INTERSECTION**
Lot Description **Group 19 Signalization**
Quantity **2 linear foot**
Unit Price
Delivery Location **Broward County Board of County
Commissioners**
SH0044
HIGHWAY & BRIDGE MAINTENANCE DIVISION
PHONE:(954) 357-6040
1600 NW 30TH AVE (NW BLOUNT ROAD)
POMPANO BEACH FL 33069
Qty 2

Description
FDOT PAY ITEM # 632-7-7: SIGNAL CABLE, REMOVE- OUTSIDE OF INTERSECTION

Item **PNC2127485B1--19-19 - Group 19 Signalization: PULL & SPLICE BOX, F&I, 13 IN x 24 IN COVER SIZE**
Lot Description **Group 19 Signalization**
Quantity **2 each**
Unit Price
Delivery Location **Broward County Board of County
Commissioners**
SH0044
HIGHWAY & BRIDGE MAINTENANCE DIVISION
PHONE:(954) 357-6040
1600 NW 30TH AVE (NW BLOUNT ROAD)
POMPANO BEACH FL 33069
Qty 2

Description
FDOT PAY ITEM # 635-2-11A: PULL & SPLICE BOX, F&I, 13 IN x 24 IN COVER SIZE

Item **PNC2127485B1--19-20 - Group 19 Signalization: PULL & SPLICE BOX, FURNISH & INSTALL, 30 IN X 48 IN X 36
IN DEEP**
Lot Description **Group 19 Signalization**
Quantity **2 each**
Unit Price
Delivery Location **Broward County Board of County
Commissioners**
SH0044
HIGHWAY & BRIDGE MAINTENANCE DIVISION
PHONE:(954) 357-6040
1600 NW 30TH AVE (NW BLOUNT ROAD)

POMPANO BEACH FL 33069

Qty 2

Description

FDOT PAY ITEM # N/A: PULL & SPLICE BOX, FURNISH & INSTALL, 30 IN X 48 IN X 36 IN DEEP

Item **PNC2127485B1--19-21 - Group 19 Signalization: PULL & SPLICE BOX, F&I, 24 IN X 36 IN COVER SIZE**

Lot Description **Group 19 Signalization**

Quantity **2 each**

Unit Price

Delivery Location **Broward County Board of County
Commissioners**

SH0044

HIGHWAY & BRIDGE MAINTENANCE DIVISION

PHONE:(954) 357-6040

1600 NW 30TH AVE (NW BLOUNT ROAD)

POMPANO BEACH FL 33069

Qty 2

Description

FDOT PAY ITEM # 635-2-12: PULL & SPLICE BOX, F&I, 24 IN X 36 IN COVER SIZE

Item **PNC2127485B1--19-22 - Group 19 Signalization: PULL & SPLICE BOX, F&I, 30 IN X 60 IN RECTANGULAR OR 36
IN ROUND COVER SIZE**

Lot Description **Group 19 Signalization**

Quantity **2 each**

Unit Price

Delivery Location **Broward County Board of County
Commissioners**

SH0044

HIGHWAY & BRIDGE MAINTENANCE DIVISION

PHONE:(954) 357-6040

1600 NW 30TH AVE (NW BLOUNT ROAD)

POMPANO BEACH FL 33069

Qty 2

Description

FDOT PAY ITEM # 635-2-13: PULL & SPLICE BOX, F&I, 30 IN X 60 IN RECTANGULAR OR 36 IN ROUND COVER SIZE

Item **PNC2127485B1--19-23 - Group 19 Signalization: PULL & SPLICE BOX, F&I, 13 IN x 24 IN COVER SIZE, TIER 22**

Lot Description **Group 19 Signalization**

Quantity **2 each**

Unit Price

Delivery Location **Broward County Board of County
Commissioners**

SH0044

HIGHWAY & BRIDGE MAINTENANCE DIVISION

PHONE:(954) 357-6040

1600 NW 30TH AVE (NW BLOUNT ROAD)

POMPANO BEACH FL 33069

Qty 2

Description

FDOT PAY ITEM # 635-2-11B: PULL & SPLICE BOX, F&I, 13 IN x 24 IN COVER SIZE, TIER 22

Item **PNC2127485B1--19-24 - Group 19 Signalization: PULL & SPLICE BOX, INSTALL**
Lot Description **Group 19 Signalization**
Quantity **2 each**
Unit Price
Delivery Location **Broward County Board of County
Commissioners**
SH0044
HIGHWAY & BRIDGE MAINTENANCE DIVISION
PHONE:(954) 357-6040
1600 NW 30TH AVE (NW BLOUNT ROAD)
POMPANO BEACH FL 33069
Qty 2

Description

FDOT PAY ITEM # 635-2-30: PULL & SPLICE BOX, INSTALL

Item **PNC2127485B1--19-25 - Group 19 Signalization: PULL & SPLICE BOX, RELOCATE**
Lot Description **Group 19 Signalization**
Quantity **2 each**
Unit Price
Delivery Location **Broward County Board of County
Commissioners**
SH0044
HIGHWAY & BRIDGE MAINTENANCE DIVISION
PHONE:(954) 357-6040
1600 NW 30TH AVE (NW BLOUNT ROAD)
POMPANO BEACH FL 33069
Qty 2

Description

FDOT PAY ITEM # 635-2-40: PULL & SPLICE BOX, RELOCATE

Item **PNC2127485B1--19-26 - Group 19 Signalization: JUNCTION BOX, FURNISH & INSTALL, MOUNTED AT
GROUND LEVEL OR ALOFT**
Lot Description **Group 19 Signalization**
Quantity **2 each**
Unit Price
Delivery Location **Broward County Board of County
Commissioners**
SH0044
HIGHWAY & BRIDGE MAINTENANCE DIVISION
PHONE:(954) 357-6040
1600 NW 30TH AVE (NW BLOUNT ROAD)
POMPANO BEACH FL 33069
Qty 2

Description

FDOT PAY ITEM # 635-3-12: JUNCTION BOX, FURNISH & INSTALL, MOUNTED AT GROUND LEVEL OR ALOFT, 1-1/2 IN CONDUIT

CAM #24-1095

Exhibit 1

Page 242 of 579

Item **PNC2127485B1--19-27 - Group 19 Signalization: PULL & SPLICE BOX, REMOVE**
Lot Description **Group 19 Signalization**
Quantity **2 each**
Unit Price
Delivery Location **Broward County Board of County
Commissioners**
SH0044
HIGHWAY & BRIDGE MAINTENANCE DIVISION
PHONE:(954) 357-6040
1600 NW 30TH AVE (NW BLOUNT ROAD)
POMPANO BEACH FL 33069
Qty 2

Description
FDOT PAY ITEM # N/A: PULL & SPLICE BOX, REMOVE

Item **PNC2127485B1--19-28 - Group 19 Signalization: ELECTRICAL SERVICE WIRE, FURNISH & INSTALL**
Lot Description **Group 19 Signalization**
Quantity **2 linear foot**
Unit Price
Delivery Location **Broward County Board of County
Commissioners**
SH0044
HIGHWAY & BRIDGE MAINTENANCE DIVISION
PHONE:(954) 357-6040
1600 NW 30TH AVE (NW BLOUNT ROAD)
POMPANO BEACH FL 33069
Qty 2

Description
FDOT PAY ITEM # 639-2-1: ELECTRICAL SERVICE WIRE, FURNISH & INSTALL

Item **PNC2127485B1--19-29 - Group 19 Signalization: ELECTRICAL SERVICE WIRE, RELOCATE**
Lot Description **Group 19 Signalization**
Quantity **2 linear foot**
Unit Price
Delivery Location **Broward County Board of County
Commissioners**
SH0044
HIGHWAY & BRIDGE MAINTENANCE DIVISION
PHONE:(954) 357-6040
1600 NW 30TH AVE (NW BLOUNT ROAD)
POMPANO BEACH FL 33069
Qty 2

Description
FDOT PAY ITEM # 639-2-4: ELECTRICAL SERVICE WIRE, RELOCATE

Item **PNC2127485B1--19-30 - Group 19 Signalization: ELECTRICAL SERVICE WIRE, REMOVE**
Lot Description **Group 19 Signalization**
Quantity **2 linear foot**
Unit Price
Delivery Location **Broward County Board of County
Commissioners**
SH0044
HIGHWAY & BRIDGE MAINTENANCE DIVISION
PHONE:(954) 357-6040
1600 NW 30TH AVE (NW BLOUNT ROAD)
POMPANO BEACH FL 33069
Qty 2

Description
FDOT PAY ITEM # 639-2-6: ELECTRICAL SERVICE WIRE, REMOVE

Item **PNC2127485B1--19-31 - Group 19 Signalization: ALUMINUM SIGNALS POLE, PEDESTAL**
Lot Description **Group 19 Signalization**
Quantity **2 each**
Unit Price
Delivery Location **Broward County Board of County
Commissioners**
SH0044
HIGHWAY & BRIDGE MAINTENANCE DIVISION
PHONE:(954) 357-6040
1600 NW 30TH AVE (NW BLOUNT ROAD)
POMPANO BEACH FL 33069
Qty 2

Description
FDOT PAY ITEM # 646-1-11: ALUMINUM SIGNALS POLE, PEDESTAL

Item **PNC2127485B1--19-32 - Group 19 Signalization: ALUMINUM SIGNALS POLE, F&I, PEDESTRIAN DETECTOR
POST**
Lot Description **Group 19 Signalization**
Quantity **2 each**
Unit Price
Delivery Location **Broward County Board of County
Commissioners**
SH0044
HIGHWAY & BRIDGE MAINTENANCE DIVISION
PHONE:(954) 357-6040
1600 NW 30TH AVE (NW BLOUNT ROAD)
POMPANO BEACH FL 33069
Qty 2

Description
FDOT PAY ITEM # 646-1-12: ALUMINUM SIGNALS POLE, F&I, PEDESTRIAN DETECTOR POST

Item **PNC2127485B1--19-33 - Group 19 Signalization: ALUMINUM SIGNALS POLE, INSTALL**
Lot Description **Group 19 Signalization**

Quantity **2 each**
Unit Price
Delivery Location **Broward County Board of County
Commissioners**
SH0044
HIGHWAY & BRIDGE MAINTENANCE DIVISION
PHONE:(954) 357-6040
1600 NW 30TH AVE (NW BLOUNT ROAD)
POMPANO BEACH FL 33069
Qty 2

Description
FDOT PAY ITEM # 646-1-30: ALUMINUM SIGNALS POLE, INSTALL

Item **PNC2127485B1-19-34 - Group 19 Signalization: ALUMINUM SIGNALS POLE, RELOCATE**
Lot Description **Group 19 Signalization**
Quantity **2 each**
Unit Price
Delivery Location **Broward County Board of County
Commissioners**
SH0044
HIGHWAY & BRIDGE MAINTENANCE DIVISION
PHONE:(954) 357-6040
1600 NW 30TH AVE (NW BLOUNT ROAD)
POMPANO BEACH FL 33069
Qty 2

Description
FDOT PAY ITEM # 646-1-40: ALUMINUM SIGNALS POLE, RELOCATE

Item **PNC2127485B1-19-35 - Group 19 Signalization: ALUMINUM SIGNALS POLE, REMOVE**
Lot Description **Group 19 Signalization**
Quantity **2 each**
Unit Price
Delivery Location **Broward County Board of County
Commissioners**
SH0044
HIGHWAY & BRIDGE MAINTENANCE DIVISION
PHONE:(954) 357-6040
1600 NW 30TH AVE (NW BLOUNT ROAD)
POMPANO BEACH FL 33069
Qty 2

Description
FDOT PAY ITEM # 646-1-60: ALUMINUM SIGNALS POLE, REMOVE

Item **PNC2127485B1-19-36 - Group 19 Signalization: ALUMINUM SIGNALS POLE, ADJUST**
Lot Description **Group 19 Signalization**
Quantity **2 each**
Unit Price

Delivery Location **Broward County Board of County
Commissioners**
SH0044
HIGHWAY & BRIDGE MAINTENANCE DIVISION
PHONE:(954) 357-6040
1600 NW 30TH AVE (NW BLOUNT ROAD)
POMPANO BEACH FL 33069
Qty 2

Description
FDOT PAY ITEM # NA: ALUMINUM SIGNALS POLE, ADJUST

Item **PNC2127485B1--19-37 - Group 19 Signalization: PEDESTRIAN SIGNAL, F&I, LED COUNTDOWN, 1 WAY**
Lot Description **Group 19 Signalization**
Quantity **2 assembly**
Unit Price

Delivery Location **Broward County Board of County
Commissioners**
SH0044
HIGHWAY & BRIDGE MAINTENANCE DIVISION
PHONE:(954) 357-6040
1600 NW 30TH AVE (NW BLOUNT ROAD)
POMPANO BEACH FL 33069
Qty 2

Description
FDOT PAY ITEM # 653-1-11: PEDESTRIAN SIGNAL, F&I, LED COUNTDOWN, 1 WAY

Item **PNC2127485B1--19-38 - Group 19 Signalization: PEDESTRIAN SIGNAL, F&I, LED-COUNTDOWN, 2 WAYS**
Lot Description **Group 19 Signalization**
Quantity **2 assembly**
Unit Price

Delivery Location **Broward County Board of County
Commissioners**
SH0044
HIGHWAY & BRIDGE MAINTENANCE DIVISION
PHONE:(954) 357-6040
1600 NW 30TH AVE (NW BLOUNT ROAD)
POMPANO BEACH FL 33069
Qty 2

Description
FDOT PAY ITEM # 653-1-12: PEDESTRIAN SIGNAL, F&I, LED-COUNTDOWN, 2 WAYS

Item **PNC2127485B1--19-39 - Group 19 Signalization: PEDESTRIAN SIGNAL, RELOCATE**
Lot Description **Group 19 Signalization**
Quantity **2 assembly**
Unit Price

Delivery Location **Broward County Board of County
Commissioners**
SH0044

HIGHWAY & BRIDGE MAINTENANCE DIVISION
PHONE:(954) 357-6040
1600 NW 30TH AVE (NW BLOUNT ROAD)
POMPANO BEACH FL 33069
Qty 2

Description

FDOT PAY ITEM # 653-1-40: PEDESTRIAN SIGNAL, RELOCATE

Item **PNC2127485B1--19-40 - Group 19 Signalization: PEDESTRIAN SIGNAL, REMOVED PED SIGNAL-
POLE/PEDESTAL TO REMAIN**
Lot Description **Group 19 Signalization**
Quantity **2 assembly**
Unit Price
Delivery Location **Broward County Board of County
Commissioners**
SH0044
HIGHWAY & BRIDGE MAINTENANCE DIVISION
PHONE:(954) 357-6040
1600 NW 30TH AVE (NW BLOUNT ROAD)
POMPANO BEACH FL 33069
Qty 2

Description

FDOT PAY ITEM # 653-1-60: PEDESTRIAN SIGNAL, REMOVED PED SIGNAL- POLE/PEDESTAL TO REMAIN

Item **PNC2127485B1--19-41 - Group 19 Signalization: PEDESTRIAN SIGNAL, F&I, LED, 1 DIRECTION**
Lot Description **Group 19 Signalization**
Quantity **2 assembly**
Unit Price
Delivery Location **Broward County Board of County
Commissioners**
SH0044
HIGHWAY & BRIDGE MAINTENANCE DIVISION
PHONE:(954) 357-6040
1600 NW 30TH AVE (NW BLOUNT ROAD)
POMPANO BEACH FL 33069
Qty 2

Description

FDOT PAY ITEM # 653-1-11: PEDESTRIAN SIGNAL, F&I, LED, 1 DIRECTION

Item **PNC2127485B1--19-42 - Group 19 Signalization: PEDESTRIAN SIGNAL, F&I, LED, 2 DIRECTIONS**
Lot Description **Group 19 Signalization**
Quantity **2 assembly**
Unit Price
Delivery Location **Broward County Board of County
Commissioners**
SH0044
HIGHWAY & BRIDGE MAINTENANCE DIVISION
PHONE:(954) 357-6040

1600 NW 30TH AVE (NW BLOUNT ROAD)

POMPANO BEACH FL 33069

Qty 2

Description

FDOT PAY ITEM # 653-1-12: PEDESTRIAN SIGNAL, F&I, LED, 2 DIRECTIONS

Item **PNC2127485B1--19-43 - Group 19 Signalization: PEDESTRIAN DETECTOR, F&I, STANDARD**

Lot Description **Group 19 Signalization**

Quantity **2 each**

Unit Price

Delivery Location **Broward County Board of County
Commissioners**

SH0044

HIGHWAY & BRIDGE MAINTENANCE DIVISION

PHONE:(954) 357-6040

1600 NW 30TH AVE (NW BLOUNT ROAD)

POMPANO BEACH FL 33069

Qty 2

Description

FDOT PAY ITEM # 665-1-11: PEDESTRIAN DETECTOR, F&I, STANDARD

Item **PNC2127485B1--19-44 - Group 19 Signalization: PEDESTRIAN DETECTOR, F&I, ACCESSIBLE**

Lot Description **Group 19 Signalization**

Quantity **2 each**

Unit Price

Delivery Location **Broward County Board of County
Commissioners**

SH0044

HIGHWAY & BRIDGE MAINTENANCE DIVISION

PHONE:(954) 357-6040

1600 NW 30TH AVE (NW BLOUNT ROAD)

POMPANO BEACH FL 33069

Qty 2

Description

FDOT PAY ITEM # 665-1-12: PEDESTRIAN DETECTOR, F&I, ACCESSIBLE

Item **PNC2127485B1--19-45 - Group 19 Signalization: PEDESTRIAN DETECTOR, RELOCATE**

Lot Description **Group 19 Signalization**

Quantity **2 each**

Unit Price

Delivery Location **Broward County Board of County
Commissioners**

SH0044

HIGHWAY & BRIDGE MAINTENANCE DIVISION

PHONE:(954) 357-6040

1600 NW 30TH AVE (NW BLOUNT ROAD)

POMPANO BEACH FL 33069

Qty 2

Description

FDOT PAY ITEM # 665-1-40: PEDESTRIAN DETECTOR, RELOCATE

Item **PNC2127485B1--19-46 - Group 19 Signalization: PEDESTRIAN DETECTOR, REMOVE- POLE/PEDESTAL TO REMAIN**

Lot Description **Group 19 Signalization**

Quantity **2 each**

Unit Price

Delivery Location **Broward County Board of County Commissioners**
SH0044
HIGHWAY & BRIDGE MAINTENANCE DIVISION
PHONE:(954) 357-6040
1600 NW 30TH AVE (NW BLOUNT ROAD)
POMPANO BEACH FL 33069
Qty 2

Description

FDOT PAY ITEM # 665-1-60: PEDESTRIAN DETECTOR, REMOVE- POLE/PEDESTAL TO REMAIN

Item **PNC2127485B1--20-01 - Group 20 Signs: SINGLE POWDER COATED POST SIGN F&I GROUND MOUNT, UP TO 12 SF**

Lot Description **Group 20 Signs**

Quantity **2 assembly**

Unit Price

Delivery Location **Broward County Board of County Commissioners**
SH0044
HIGHWAY & BRIDGE MAINTENANCE DIVISION
PHONE:(954) 357-6040
1600 NW 30TH AVE (NW BLOUNT ROAD)
POMPANO BEACH FL 33069
Qty 2

Description

FDOT PAY ITEM # 700-1-11B: SINGLE POWDER COATED POST SIGN F&I GROUND MOUNT, UP TO 12 SF

Item **PNC2127485B1--20-02 - Group 20 Signs: SINGLE POST SIGN, F&I GROUND MOUNT, UP TO 12 SF**

Lot Description **Group 20 Signs**

Quantity **200 assembly**

Unit Price

Delivery Location **Broward County Board of County Commissioners**
SH0044
HIGHWAY & BRIDGE MAINTENANCE DIVISION
PHONE:(954) 357-6040
1600 NW 30TH AVE (NW BLOUNT ROAD)
POMPANO BEACH FL 33069
Qty 200

Description

FDOT PAY ITEM # 700-1-11A: SINGLE POST SIGN, F&I GROUND MOUNT, UP TO 12 SF

Item **PNC2127485B1--20-03 - Group 20 Signs: SINGLE POST SIGN, F&I GROUND MOUNT, 12-20 SF**
Lot Description **Group 20 Signs**
Quantity **2 assembly**
Unit Price
Delivery Location **Broward County Board of County
Commissioners**
SH0044
HIGHWAY & BRIDGE MAINTENANCE DIVISION
PHONE:(954) 357-6040
1600 NW 30TH AVE (NW BLOUNT ROAD)
POMPANO BEACH FL 33069
Qty 2

Description

FDOT PAY ITEM # 700-1-12A: SINGLE POST SIGN, F&I GROUND MOUNT, 12-20 SF

Item **PNC2127485B1--20-04 - Group 20 Signs: SINGLE POWDER COATED POST SIGN, F&I GROUND MOUNT, 12-20 SF**
Lot Description **Group 20 Signs**
Quantity **2 assembly**
Unit Price
Delivery Location **Broward County Board of County
Commissioners**
SH0044
HIGHWAY & BRIDGE MAINTENANCE DIVISION
PHONE:(954) 357-6040
1600 NW 30TH AVE (NW BLOUNT ROAD)
POMPANO BEACH FL 33069
Qty 2

Description

FDOT PAY ITEM # 700-1-12B: SINGLE POWDER COATED POST SIGN, F&I GROUND MOUNT, 12-20 SF

Item **PNC2127485B1--20-05 - Group 20 Signs: SINGLE POST SIGN, F&I GROUND MOUNT, 21-30 SF**
Lot Description **Group 20 Signs**
Quantity **2 assembly**
Unit Price
Delivery Location **Broward County Board of County
Commissioners**
SH0044
HIGHWAY & BRIDGE MAINTENANCE DIVISION
PHONE:(954) 357-6040
1600 NW 30TH AVE (NW BLOUNT ROAD)
POMPANO BEACH FL 33069
Qty 2

Description

FDOT PAY ITEM # 700-1-13A: SINGLE POST SIGN, F&I GROUND MOUNT, 21-30 SF

Item **PNC2127485B1--20-06 - Group 20 Signs: SINGLE POWDER COATED POST SIGN, F&I GROUND MOUNT, 21-30 SF**

Lot Description **Group 20 Signs**

Quantity **2 assembly**

Unit Price

Delivery Location **Broward County Board of County Commissioners**
SH0044
HIGHWAY & BRIDGE MAINTENANCE DIVISION
PHONE:(954) 357-6040
1600 NW 30TH AVE (NW BLOUNT ROAD)
POMPANO BEACH FL 33069
Qty 2

Description

FDOT PAY ITEM # 700-1-13B: SINGLE POWDER COATED POST SIGN, F&I GROUND MOUNT, 21-30 SF

Item **PNC2127485B1--20-07 - Group 20 Signs: SINGLE POST SIGN, F&I GROUND MOUNT, 31+ SF**

Lot Description **Group 20 Signs**

Quantity **2 assembly**

Unit Price

Delivery Location **Broward County Board of County Commissioners**
SH0044
HIGHWAY & BRIDGE MAINTENANCE DIVISION
PHONE:(954) 357-6040
1600 NW 30TH AVE (NW BLOUNT ROAD)
POMPANO BEACH FL 33069
Qty 2

Description

FDOT PAY ITEM # 700-1-14A: SINGLE POST SIGN, F&I GROUND MOUNT, 31+ SF

Item **PNC2127485B1--20-08 - Group 20 Signs: SINGLE POWDER COATED POST SIGN, F&I GROUND MOUNT, 31+ SF**

Lot Description **Group 20 Signs**

Quantity **2 assembly**

Unit Price

Delivery Location **Broward County Board of County Commissioners**
SH0044
HIGHWAY & BRIDGE MAINTENANCE DIVISION
PHONE:(954) 357-6040
1600 NW 30TH AVE (NW BLOUNT ROAD)
POMPANO BEACH FL 33069
Qty 2

Description

FDOT PAY ITEM # 700-1-14B: SINGLE POWDER COATED POST SIGN, F&I GROUND MOUNT, 31+ SF

Item **PNC2127485B1--20-09 - Group 20 Signs: SINGLE POST SIGN, F&I GROUND MOUNT, IN-STREET FLEXIBLE POST**

Lot Description **Group 20 Signs**

Quantity **2 assembly**

Unit Price

Delivery Location **Broward County Board of County Commissioners**
SH0044
HIGHWAY & BRIDGE MAINTENANCE DIVISION
PHONE:(954) 357-6040
1600 NW 30TH AVE (NW BLOUNT ROAD)
POMPANO BEACH FL 33069
Qty 2

Description
FDOT PAY ITEM # 700-1-18A: SINGLE POST SIGN, F&I GROUND MOUNT, IN-STREET FLEXIBLE POST

Item **PNC2127485B1--20-10 - Group 20 Signs: SINGLE POWDER COATED POST SIGN, F&I GROUND MOUNT, IN-STREET FLEXIBLE POST**

Lot Description **Group 20 Signs**

Quantity **2 assembly**

Unit Price

Delivery Location **Broward County Board of County Commissioners**
SH0044
HIGHWAY & BRIDGE MAINTENANCE DIVISION
PHONE:(954) 357-6040
1600 NW 30TH AVE (NW BLOUNT ROAD)
POMPANO BEACH FL 33069
Qty 2

Description
FDOT PAY ITEM # 700-1-18B: SINGLE POWDER COATED POST SIGN, F&I GROUND MOUNT, IN-STREET FLEXIBLE POST

Item **PNC2127485B1--20-11 - Group 20 Signs: SINGLE POST SIGN, F&I BARRIER MOUNT INDEX 11871/700-013 UP TO 12 SF**

Lot Description **Group 20 Signs**

Quantity **2 assembly**

Unit Price

Delivery Location **Broward County Board of County Commissioners**
SH0044
HIGHWAY & BRIDGE MAINTENANCE DIVISION
PHONE:(954) 357-6040
1600 NW 30TH AVE (NW BLOUNT ROAD)
POMPANO BEACH FL 33069
Qty 2

Description
FDOT PAY ITEM # 700-1-21A: SINGLE POST SIGN, F&I BARRIER MOUNT INDEX 11871/700-013 UP TO 12 SF

Item **PNC2127485B1--20-12 - Group 20 Signs: SINGLE POWDER COATED POST SIGN, F&I BARRIER MOUNT INDEX 11871/700-013**

Lot Description **Group 20 Signs**

Quantity **2 assembly**

Unit Price

Delivery Location **Broward County Board of County Commissioners**
SH0044
HIGHWAY & BRIDGE MAINTENANCE DIVISION
PHONE:(954) 357-6040
1600 NW 30TH AVE (NW BLOUNT ROAD)
POMPANO BEACH FL 33069
Qty 2

Description
FDOT PAY ITEM # 700-1-21B: SINGLE POWDER COATED POST SIGN, F&I BARRIER MOUNT INDEX 11871/700-013 UP TO 12 SF

Item **PNC2127485B1--20-13 - Group 20 Signs: SINGLE POST SIGN, INSTALL**

Lot Description **Group 20 Signs**

Quantity **2 assembly**

Unit Price

Delivery Location **Broward County Board of County Commissioners**
SH0044
HIGHWAY & BRIDGE MAINTENANCE DIVISION
PHONE:(954) 357-6040
1600 NW 30TH AVE (NW BLOUNT ROAD)
POMPANO BEACH FL 33069
Qty 2

Description
FDOT PAY ITEM # 700-1-40: SINGLE POST SIGN, INSTALL

Item **PNC2127485B1--20-14 - Group 20 Signs: SINGLE POST SIGN, RELOCATE**

Lot Description **Group 20 Signs**

Quantity **2 assembly**

Unit Price

Delivery Location **Broward County Board of County Commissioners**
SH0044
HIGHWAY & BRIDGE MAINTENANCE DIVISION
PHONE:(954) 357-6040
1600 NW 30TH AVE (NW BLOUNT ROAD)
POMPANO BEACH FL 33069
Qty 2

Description
FDOT PAY ITEM # 700-1-50: SINGLE POST SIGN, RELOCATE

Item **PNC2127485B1--20-15 - Group 20 Signs: SINGLE POST SIGN, REMOVE**

Lot Description **Group 20 Signs**

Quantity **50 assembly**
Unit Price
Delivery Location **Broward County Board of County
Commissioners**
SH0044
HIGHWAY & BRIDGE MAINTENANCE DIVISION
PHONE:(954) 357-6040
1600 NW 30TH AVE (NW BLOUNT ROAD)
POMPANO BEACH FL 33069
Qty 50

Description
FDOT PAY ITEM # 700-1-60: SINGLE POST SIGN, REMOVE

Item **PNC2127485B1-20-16 - Group 20 Signs: MULTI- POST SIGN, F&I GROUND MOUNT, UP TO 12 SF**
Lot Description **Group 20 Signs**
Quantity **2 assembly**
Unit Price
Delivery Location **Broward County Board of County
Commissioners**
SH0044
HIGHWAY & BRIDGE MAINTENANCE DIVISION
PHONE:(954) 357-6040
1600 NW 30TH AVE (NW BLOUNT ROAD)
POMPANO BEACH FL 33069
Qty 2

Description
FDOT PAY ITEM # 700-2-11: MULTI- POST SIGN, F&I GROUND MOUNT, UP TO 12 SF

Item **PNC2127485B1-20-17 - Group 20 Signs: MULTI- POST SIGN, F&I GROUND MOUNT, 13-20 SF**
Lot Description **Group 20 Signs**
Quantity **2 assembly**
Unit Price
Delivery Location **Broward County Board of County
Commissioners**
SH0044
HIGHWAY & BRIDGE MAINTENANCE DIVISION
PHONE:(954) 357-6040
1600 NW 30TH AVE (NW BLOUNT ROAD)
POMPANO BEACH FL 33069
Qty 2

Description
FDOT PAY ITEM # 700-2-12: MULTI- POST SIGN, F&I GROUND MOUNT, 13-20 SF

Item **PNC2127485B1-20-18 - Group 20 Signs: MULTI- POST SIGN, F&I GROUND MOUNT, 21-30 SF**
Lot Description **Group 20 Signs**
Quantity **2 assembly**
Unit Price

Delivery Location **Broward County Board of County
Commissioners**
SH0044
HIGHWAY & BRIDGE MAINTENANCE DIVISION
PHONE:(954) 357-6040
1600 NW 30TH AVE (NW BLOUNT ROAD)
POMPANO BEACH FL 33069
Qty 2

Description
FDOT PAY ITEM # 700-2-13: MULTI- POST SIGN, F&I GROUND MOUNT, 21-30 SF

Item **PNC2127485B1--20-19 - Group 20 Signs: MULTI- POST SIGN, F&I GROUND MOUNT, 31-50 SF**
Lot Description **Group 20 Signs**
Quantity **2 assembly**
Unit Price

Delivery Location **Broward County Board of County
Commissioners**
SH0044
HIGHWAY & BRIDGE MAINTENANCE DIVISION
PHONE:(954) 357-6040
1600 NW 30TH AVE (NW BLOUNT ROAD)
POMPANO BEACH FL 33069
Qty 2

Description
FDOT PAY ITEM # 700-2-14: MULTI- POST SIGN, F&I GROUND MOUNT, 31-50 SF

Item **PNC2127485B1--20-20 - Group 20 Signs: MULTI- POST SIGN, F&I GROUND MOUNT, 51-100 SF**
Lot Description **Group 20 Signs**
Quantity **2 assembly**
Unit Price

Delivery Location **Broward County Board of County
Commissioners**
SH0044
HIGHWAY & BRIDGE MAINTENANCE DIVISION
PHONE:(954) 357-6040
1600 NW 30TH AVE (NW BLOUNT ROAD)
POMPANO BEACH FL 33069
Qty 2

Description
FDOT PAY ITEM # 700-2-15: MULTI- POST SIGN, F&I GROUND MOUNT, 51-100 SF

Item **PNC2127485B1--20-21 - Group 20 Signs: MULTI- POST SIGN, GROUND MOUNT, RELOCATE**
Lot Description **Group 20 Signs**
Quantity **2 assembly**
Unit Price

Delivery Location **Broward County Board of County
Commissioners**
SH0044

HIGHWAY & BRIDGE MAINTENANCE DIVISION
PHONE:(954) 357-6040
1600 NW 30TH AVE (NW BLOUNT ROAD)
POMPANO BEACH FL 33069
Qty 2

Description

FDOT PAY ITEM # 700-2-50: MULTI- POST SIGN, GROUND MOUNT, RELOCATE

Item **PNC2127485B1--20-22 - Group 20 Signs: MULTI- POST SIGN, REMOVE**

Lot Description **Group 20 Signs**

Quantity **2 assembly**

Unit Price

Delivery Location **Broward County Board of County
Commissioners**

SH0044
HIGHWAY & BRIDGE MAINTENANCE DIVISION
PHONE:(954) 357-6040
1600 NW 30TH AVE (NW BLOUNT ROAD)
POMPANO BEACH FL 33069
Qty 2

Description

FDOT PAY ITEM # 700-2-60: MULTI- POST SIGN, REMOVE

Item **PNC2127485B1--20-23 - Group 20 Signs: SIGN EXISTING- REMOVE, SPAN WIRE**

Lot Description **Group 20 Signs**

Quantity **2 assembly**

Unit Price

Delivery Location **Broward County Board of County
Commissioners**

SH0044
HIGHWAY & BRIDGE MAINTENANCE DIVISION
PHONE:(954) 357-6040
1600 NW 30TH AVE (NW BLOUNT ROAD)
POMPANO BEACH FL 33069
Qty 2

Description

FDOT PAY ITEM # N/A: SIGN EXISTING- REMOVE, SPAN WIRE

Item **PNC2127485B1--20-24 - Group 20 Signs: SIGN EXISTING- REMOVE, BRIDGE MOUNTED**

Lot Description **Group 20 Signs**

Quantity **2 assembly**

Unit Price

Delivery Location **Broward County Board of County
Commissioners**

SH0044
HIGHWAY & BRIDGE MAINTENANCE DIVISION
PHONE:(954) 357-6040
1600 NW 30TH AVE (NW BLOUNT ROAD)

POMPANO BEACH FL 33069

Qty 2

Description

FDOT PAY ITEM # N/A: SIGN EXISTING- REMOVE, BRIDGE MOUNTED

Item **PNC2127485B1--20-25 - Group 20 Signs: SIGN EXISTING- RELOCATE, SPAN WIRE**

Lot Description **Group 20 Signs**

Quantity **2 assembly**

Unit Price

Delivery Location **Broward County Board of County
Commissioners**

SH0044

HIGHWAY & BRIDGE MAINTENANCE DIVISION

PHONE:(954) 357-6040

1600 NW 30TH AVE (NW BLOUNT ROAD)

POMPANO BEACH FL 33069

Qty 2

Description

FDOT PAY ITEM # N/A: SIGN EXISTING- RELOCATE, SPAN WIRE

Item **PNC2127485B1--20-26 - Group 20 Signs: SIGN EXISTING- RELOCATE, BRIDGE MOUNTED**

Lot Description **Group 20 Signs**

Quantity **2 assembly**

Unit Price

Delivery Location **Broward County Board of County
Commissioners**

SH0044

HIGHWAY & BRIDGE MAINTENANCE DIVISION

PHONE:(954) 357-6040

1600 NW 30TH AVE (NW BLOUNT ROAD)

POMPANO BEACH FL 33069

Qty 2

Description

FDOT PAY ITEM # N/A: SIGN EXISTING- RELOCATE, BRIDGE MOUNTED

Item **PNC2127485B1--20-27 - Group 20 Signs: SIGN PANELS, F&I, 15 OR LESS**

Lot Description **Group 20 Signs**

Quantity **2 each**

Unit Price

Delivery Location **Broward County Board of County
Commissioners**

SH0044

HIGHWAY & BRIDGE MAINTENANCE DIVISION

PHONE:(954) 357-6040

1600 NW 30TH AVE (NW BLOUNT ROAD)

POMPANO BEACH FL 33069

Qty 2

Description

FDOT PAY ITEM # N/A: SIGN PANELS, F&I, 15 OR LESS

Item **PNC2127485B1--20-28 - Group 20 Signs: SIGN PANELS, F&I, 16 -100**
Lot Description **Group 20 Signs**
Quantity **2 each**
Unit Price
Delivery Location **Broward County Board of County
Commissioners**
SH0044
HIGHWAY & BRIDGE MAINTENANCE DIVISION
PHONE:(954) 357-6040
1600 NW 30TH AVE (NW BLOUNT ROAD)
POMPANO BEACH FL 33069
Qty 2

Description
FDOT PAY ITEM # N/A: SIGN PANELS, F&I, 16 -100

Item **PNC2127485B1--20-29 - Group 20 Signs: SIGN PANELS, RELOCATE, 15 OR LESS**
Lot Description **Group 20 Signs**
Quantity **2 each**
Unit Price
Delivery Location **Broward County Board of County
Commissioners**
SH0044
HIGHWAY & BRIDGE MAINTENANCE DIVISION
PHONE:(954) 357-6040
1600 NW 30TH AVE (NW BLOUNT ROAD)
POMPANO BEACH FL 33069
Qty 2

Description
FDOT PAY ITEM # N/A: SIGN PANELS, RELOCATE, 15 OR LESS

Item **PNC2127485B1--20-30 - Group 20 Signs: SIGN PANELS, RELOCATE, 16-100**
Lot Description **Group 20 Signs**
Quantity **2 each**
Unit Price
Delivery Location **Broward County Board of County
Commissioners**
SH0044
HIGHWAY & BRIDGE MAINTENANCE DIVISION
PHONE:(954) 357-6040
1600 NW 30TH AVE (NW BLOUNT ROAD)
POMPANO BEACH FL 33069
Qty 2

Description
FDOT PAY ITEM # N/A: SIGN PANELS, RELOCATE, 16-100

Item **PNC2127485B1--20-31 - Group 20 Signs: SIGN PANELS, REMOVE**

Lot Description **Group 20 Signs**

Quantity **2 each**

Unit Price

Delivery Location **Broward County Board of County
Commissioners**

SH0044

HIGHWAY & BRIDGE MAINTENANCE DIVISION

PHONE:(954) 357-6040

1600 NW 30TH AVE (NW BLOUNT ROAD)

POMPANO BEACH FL 33069

Qty 2

Description

FDOT PAY ITEM # N/A: SIGN PANELS, REMOVE

Item **PNC2127485B1--20-32 - Group 20 Signs: SIGN BEACON, F&I GROUND MOUNT- AC POWERED, ONE BEACON**

Lot Description **Group 20 Signs**

Quantity **2 assembly**

Unit Price

Delivery Location **Broward County Board of County
Commissioners**

SH0044

HIGHWAY & BRIDGE MAINTENANCE DIVISION

PHONE:(954) 357-6040

1600 NW 30TH AVE (NW BLOUNT ROAD)

POMPANO BEACH FL 33069

Qty 2

Description

FDOT PAY ITEM # 0700-12-11: SIGN BEACON, F&I GROUND MOUNT- AC POWERED, ONE BEACON

Item **PNC2127485B1--20-33 - Group 20 Signs: SIGN BEACON, F&I GROUND MOUNT- SOLAR POWERED, ONE BEACON**

Lot Description **Group 20 Signs**

Quantity **2 assembly**

Unit Price

Delivery Location **Broward County Board of County
Commissioners**

SH0044

HIGHWAY & BRIDGE MAINTENANCE DIVISION

PHONE:(954) 357-6040

1600 NW 30TH AVE (NW BLOUNT ROAD)

POMPANO BEACH FL 33069

Qty 2

Description

FDOT PAY ITEM # 0700-12-21: SIGN BEACON, F&I GROUND MOUNT- SOLAR POWERED, ONE BEACON

Item **PNC2127485B1--20-34 - Group 20 Signs: SIGN BEACON, F&I OVERHEAD MOUNT, ONE BEACON**

Lot Description **Group 20 Signs**

CAM #24-1095

Exhibit 1

Page 259 of 579

Quantity **2 assembly**
Unit Price
Delivery Location **Broward County Board of County
Commissioners**
SH0044
HIGHWAY & BRIDGE MAINTENANCE DIVISION
PHONE:(954) 357-6040
1600 NW 30TH AVE (NW BLOUNT ROAD)
POMPANO BEACH FL 33069
Qty 2

Description
FDOT PAY ITEM # 0700-12-31: SIGN BEACON, F&I OVERHEAD MOUNT, ONE BEACON

Item **PNC2127485B1-20-35 - Group 20 Signs: SIGN PANEL, FURNISH & INSTALL OVERHEAD MOUNT, UP TO 12 SF**
Lot Description **Group 20 Signs**
Quantity **2 assembly**
Unit Price
Delivery Location **Broward County Board of County
Commissioners**
SH0044
HIGHWAY & BRIDGE MAINTENANCE DIVISION
PHONE:(954) 357-6040
1600 NW 30TH AVE (NW BLOUNT ROAD)
POMPANO BEACH FL 33069
Qty 2

Description
FDOT PAY ITEM # N/A: SIGN PANEL, FURNISH & INSTALL OVERHEAD MOUNT, UP TO 12 SF

Item **PNC2127485B1-20-36 - Group 20 Signs: TRIANGULAR SLIP BASE**
Lot Description **Group 20 Signs**
Quantity **2 assembly**
Unit Price
Delivery Location **Broward County Board of County
Commissioners**
SH0044
HIGHWAY & BRIDGE MAINTENANCE DIVISION
PHONE:(954) 357-6040
1600 NW 30TH AVE (NW BLOUNT ROAD)
POMPANO BEACH FL 33069
Qty 2

Description
FDOT PAY ITEM # N/A: TRIANGULAR SLIP BASE

Item **PNC2127485B1-20-37 - Group 20 Signs: OBJECT MARKER, TYPE 1**
Lot Description **Group 20 Signs**
Quantity **2 each**
Unit Price

Delivery Location **Broward County Board of County
Commissioners**
SH0044
HIGHWAY & BRIDGE MAINTENANCE DIVISION
PHONE:(954) 357-6040
1600 NW 30TH AVE (NW BLOUNT ROAD)
POMPANO BEACH FL 33069
Qty 2

Description
FDOT PAY ITEM # 705-10-1: OBJECT MARKER, TYPE 1

Item **PNC2127485B1--20-38 - Group 20 Signs: OBJECT MARKER, TYPE 2**
Lot Description **Group 20 Signs**
Quantity **2 each**
Unit Price

Delivery Location **Broward County Board of County
Commissioners**
SH0044
HIGHWAY & BRIDGE MAINTENANCE DIVISION
PHONE:(954) 357-6040
1600 NW 30TH AVE (NW BLOUNT ROAD)
POMPANO BEACH FL 33069
Qty 2

Description
FDOT PAY ITEM # 705-10-2: OBJECT MARKER, TYPE 2

Item **PNC2127485B1--20-39 - Group 20 Signs: OBJECT MARKER, TYPE 3**
Lot Description **Group 20 Signs**
Quantity **2 each**
Unit Price

Delivery Location **Broward County Board of County
Commissioners**
SH0044
HIGHWAY & BRIDGE MAINTENANCE DIVISION
PHONE:(954) 357-6040
1600 NW 30TH AVE (NW BLOUNT ROAD)
POMPANO BEACH FL 33069
Qty 2

Description
FDOT PAY ITEM # 705-10-3: OBJECT MARKER, TYPE 3

Item **PNC2127485B1--20-40 - Group 20 Signs: OBJECT MARKER, TYPE 4**
Lot Description **Group 20 Signs**
Quantity **2 each**
Unit Price

Delivery Location **Broward County Board of County
Commissioners**
SH0044

HIGHWAY & BRIDGE MAINTENANCE DIVISION
PHONE:(954) 357-6040
1600 NW 30TH AVE (NW BLOUNT ROAD)
POMPANO BEACH FL 33069
Qty 2

Description

FDOT PAY ITEM # 705-10-4: OBJECT MARKER, TYPE 4

Item **PNC2127485B1--20-41 - Group 20 Signs: DELINEATOR, FLEXIBLE TUBULAR**

Lot Description **Group 20 Signs**

Quantity **1000 each**

Unit Price

Delivery Location **Broward County Board of County
Commissioners**

SH0044

HIGHWAY & BRIDGE MAINTENANCE DIVISION
PHONE:(954) 357-6040
1600 NW 30TH AVE (NW BLOUNT ROAD)
POMPANO BEACH FL 33069
Qty 1000

Description

FDOT PAY ITEM # 705-11-1: DELINEATOR, FLEXIBLE TUBULAR

Item **PNC2127485B1--20-42 - Group 20 Signs: DELINEATOR, NON-FLEXIBLE**

Lot Description **Group 20 Signs**

Quantity **2 each**

Unit Price

Delivery Location **Broward County Board of County
Commissioners**

SH0044

HIGHWAY & BRIDGE MAINTENANCE DIVISION
PHONE:(954) 357-6040
1600 NW 30TH AVE (NW BLOUNT ROAD)
POMPANO BEACH FL 33069
Qty 2

Description

FDOT PAY ITEM # 705-11-2: DELINEATOR, NON-FLEXIBLE

Item **PNC2127485B1--20-43 - Group 20 Signs: DELINEATOR, FLEXIBLE HIGH VISIBILITY MEDIAN**

Lot Description **Group 20 Signs**

Quantity **2 each**

Unit Price

Delivery Location **Broward County Board of County
Commissioners**

SH0044

HIGHWAY & BRIDGE MAINTENANCE DIVISION
PHONE:(954) 357-6040
1600 NW 30TH AVE (NW BLOUNT ROAD)

POMPANO BEACH FL 33069

Qty 2

Description

FDOT PAY ITEM # 705-11-3: DELINEATOR, FLEXIBLE HIGH VISIBILITY MEDIAN

Item **PNC2127485B1--20-44 - Group 20 Signs: DELINEATOR, FLEXIBLE HIGH PERFORMANCE 48 IN**

Lot Description **Group 20 Signs**

Quantity **300 each**

Unit Price

Delivery Location **Broward County Board of County
Commissioners**

SH0044

HIGHWAY & BRIDGE MAINTENANCE DIVISION

PHONE:(954) 357-6040

1600 NW 30TH AVE (NW BLOUNT ROAD)

POMPANO BEACH FL 33069

Qty 300

Description

FDOT PAY ITEM # 705-11-4: DELINEATOR, FLEXIBLE HIGH PERFORMANCE 48 IN

Item **PNC2127485B1--21-01 - Group 21 Pavement Marking: RAISED PAVEMENT MARKER, TYPE B**

Lot Description **Group 21 Pavement Marking**

Quantity **800 each**

Unit Price

Delivery Location **Broward County Board of County
Commissioners**

SH0044

HIGHWAY & BRIDGE MAINTENANCE DIVISION

PHONE:(954) 357-6040

1600 NW 30TH AVE (NW BLOUNT ROAD)

POMPANO BEACH FL 33069

Qty 800

Description

FDOT PAY ITEM # 706-1-3: RAISED PAVEMENT MARKER, TYPE B

Item **PNC2127485B1--21-02 - Group 21 Pavement Marking: PAINTED PAVEMENT MARKINGS, STANDARD, WHITE
OR YELLOW, SOLID, 6 IN**

Lot Description **Group 21 Pavement Marking**

Quantity **30000 linear foot**

Unit Price

Delivery Location **Broward County Board of County
Commissioners**

SH0044

HIGHWAY & BRIDGE MAINTENANCE DIVISION

PHONE:(954) 357-6040

1600 NW 30TH AVE (NW BLOUNT ROAD)

POMPANO BEACH FL 33069

Qty 30000

Description

FDOT PAY ITEM # 710-11-101 OR 710-11-201: PAINTED PAVEMENT MARKINGS, STANDARD, WHITE OR YELLOW, SOLID, 6 IN

Item **PNC2127485B1--21-03 - Group 21 Pavement Marking: PAINTED PAVEMENT MARKINGS, STANDARD, WHITE OR YELLOW, INTERCHANGE, URBAN ISLAND**

Lot Description **Group 21 Pavement Marking**

Quantity **100 linear foot**

Unit Price

Delivery Location **Broward County Board of County Commissioners**
SH0044
HIGHWAY & BRIDGE MAINTENANCE DIVISION
PHONE:(954) 357-6040
1600 NW 30TH AVE (NW BLOUNT ROAD)
POMPANO BEACH FL 33069
Qty 100

Description

FDOT PAY ITEM # 710-11-102 OR 710-11-202: PAINTED PAVEMENT MARKINGS, STANDARD, WHITE OR YELLOW, SOLID FOR FOR INTERCHANGE AND URBAN ISLAND, 8 IN

Item **PNC2127485B1--21-04 - Group 21 Pavement Marking: PAINTED PAVEMENT MARKINGS, STANDARD, WHITE OR YELLOW, CROSSWALK, ROUNDABOUT**

Lot Description **Group 21 Pavement Marking**

Quantity **1000 linear foot**

Unit Price

Delivery Location **Broward County Board of County Commissioners**
SH0044
HIGHWAY & BRIDGE MAINTENANCE DIVISION
PHONE:(954) 357-6040
1600 NW 30TH AVE (NW BLOUNT ROAD)
POMPANO BEACH FL 33069
Qty 1000

Description

FDOT PAY ITEM # 710-11-123 OR 710-11-223: PAINTED PAVEMENT MARKINGS, STANDARD, WHITE OR YELLOW, SOLID FOR CROSSWALK AND ROUNDABOUT, 12 IN

Item **PNC2127485B1--21-05 - Group 21 Pavement Marking: PAINTED PAVEMENT MARKINGS, STANDARD, WHITE OR YELLOW**

Lot Description **Group 21 Pavement Marking**

Quantity **400 linear foot**

Unit Price

Delivery Location **Broward County Board of County Commissioners**
SH0044
HIGHWAY & BRIDGE MAINTENANCE DIVISION
PHONE:(954) 357-6040
1600 NW 30TH AVE (NW BLOUNT ROAD)

POMPANO BEACH FL 33069

Qty 400

Description

FDOT PAY ITEM # 710-11-124 OR 710-11-224: PAINTED PAVEMENT MARKINGS, STANDARD, WHITE OR YELLOW, SOLID FOR DIAGONAL OR CHEVRON, 18 IN

Item **PNC2127485B1--21-06 - Group 21 Pavement Marking: PAINTED PAVEMENT MARKINGS, STANDARD, WHITE**
Lot Description **Group 21 Pavement Marking**
Quantity **1000 linear foot**
Unit Price
Delivery Location **Broward County Board of County Commissioners**
SH0044
HIGHWAY & BRIDGE MAINTENANCE DIVISION
PHONE:(954) 357-6040
1600 NW 30TH AVE (NW BLOUNT ROAD)
POMPANO BEACH FL 33069
Qty 1000

Description

FDOT PAY ITEM # 710-11-125: PAINTED PAVEMENT MARKINGS, STANDARD, WHITE, SOLID FOR STOP LINE OR CROSSWALK, 24 IN

Item **PNC2127485B1--21-07 - Group 21 Pavement Marking: PAINTED PAVEMENT MARKINGS, STANDARD, WHITE/YELLOW, SKIP, 6", 10-30/3-9**
Lot Description **Group 21 Pavement Marking**
Quantity **30000 linear foot**
Unit Price
Delivery Location **Broward County Board of County Commissioners**
SH0044
HIGHWAY & BRIDGE MAINTENANCE DIVISION
PHONE:(954) 357-6040
1600 NW 30TH AVE (NW BLOUNT ROAD)
POMPANO BEACH FL 33069
Qty 30000

Description

FDOT PAY ITEM # 710-11-131 OR 710-11-231: PAINTED PAVEMENT MARKINGS, STANDARD, WHITE OR YELLOW, SKIP, 6 IN, 10-30 SKIP OR 3-9 DOTTED, 6 IN

Item **PNC2127485B1--21-08 - Group 21 Pavement Marking: PAINTED PAVEMENT MARKINGS, STANDARD, WHITE, MESSAGE OR SYMBOL**
Lot Description **Group 21 Pavement Marking**
Quantity **20 each**
Unit Price
Delivery Location **Broward County Board of County Commissioners**
SH0044
HIGHWAY & BRIDGE MAINTENANCE DIVISION
PHONE:(954) 357-6040

1600 NW 30TH AVE (NW BLOUNT ROAD)

POMPANO BEACH FL 33069

Qty 20

Description

FDOT PAY ITEM # 710-11-160: PAINTED PAVEMENT MARKINGS, STANDARD, WHITE, MESSAGE OR SYMBOL

Item **PNC2127485B1--21-09 - Group 21 Pavement Marking: PAINTED PAVEMENT MARKINGS, STANDARD, WHITE, ARROWS**

Lot Description **Group 21 Pavement Marking**

Quantity **20 each**

Unit Price

Delivery Location **Broward County Board of County
Commissioners**

SH0044

HIGHWAY & BRIDGE MAINTENANCE DIVISION

PHONE:(954) 357-6040

1600 NW 30TH AVE (NW BLOUNT ROAD)

POMPANO BEACH FL 33069

Qty 20

Description

FDOT PAY ITEM # 710-11-170: PAINTED PAVEMENT MARKINGS, STANDARD, WHITE, ARROWS

Item **PNC2127485B1-21-10 - Group 21 Pavement Marking: PAINTED PAVEMENT MARKINGS, STANDARD, WHITE, YIELD LINE**

Lot Description **Group 21 Pavement Marking**

Quantity **20 linear foot**

Unit Price

Delivery Location **Broward County Board of County
Commissioners**

SH0044

HIGHWAY & BRIDGE MAINTENANCE DIVISION

PHONE:(954) 357-6040

1600 NW 30TH AVE (NW BLOUNT ROAD)

POMPANO BEACH FL 33069

Qty 20

Description

FDOT PAY ITEM # 710-11-180: PAINTED PAVEMENT MARKINGS, STANDARD, WHITE, YIELD LINE

Item **PNC2127485B1-21-11 - Group 21 Pavement Marking: PAINTED PAVEMENT MARKINGS, STANDARD, WHITE OR YELLOW, ISLAND NOSE**

Lot Description **Group 21 Pavement Marking**

Quantity **20 square foot**

Unit Price

Delivery Location **Broward County Board of County
Commissioners**

SH0044

HIGHWAY & BRIDGE MAINTENANCE DIVISION

PHONE:(954) 357-6040

1600 NW 30TH AVE (NW BLOUNT ROAD)

POMPANO BEACH FL 33069

Qty 20

Description

FDOT PAY ITEM # 710-11-190 OR 710-11-290: PAINTED PAVEMENT MARKINGS, STANDARD, WHITE OR YELLOW, ISLAND NOSE

Item **PNC2127485B1--21-12 - Group 21 Pavement Marking: PAINTED PAVEMENT MARKINGS, STANDARD, BLACK, SKIP 6 IN**

Lot Description **Group 21 Pavement Marking**

Quantity **20 linear foot**

Unit Price

Delivery Location **Broward County Board of County
Commissioners**

SH0044

HIGHWAY & BRIDGE MAINTENANCE DIVISION

PHONE:(954) 357-6040

1600 NW 30TH AVE (NW BLOUNT ROAD)

POMPANO BEACH FL 33069

Qty 20

Description

FDOT PAY ITEM # 710-11-331: PAINTED PAVEMENT MARKINGS, STANDARD, BLACK, SKIP 6 IN

Item **PNC2127485B1--21-13 - Group 21 Pavement Marking: THERMOPLASTIC, STANDARD-OTHER SURFACES, WHITE OR YELLOW, SOLID, 6 IN**

Lot Description **Group 21 Pavement Marking**

Quantity **14000 linear foot**

Unit Price

Delivery Location **Broward County Board of County
Commissioners**

SH0044

HIGHWAY & BRIDGE MAINTENANCE DIVISION

PHONE:(954) 357-6040

1600 NW 30TH AVE (NW BLOUNT ROAD)

POMPANO BEACH FL 33069

Qty 14000

Description

FDOT PAY ITEM # 711-16-101 OR 711-16-201: THERMOPLASTIC, STANDARD-OTHER SURFACES, WHITE OR YELLOW, SOLID, 6 IN

Item **PNC2127485B1--21-14 - Group 21 Pavement Marking: THERMOPLASTIC, STANDARD-OTHER SURFACES, WHITE OR YELLOW, SOLID, 8 IN**

Lot Description **Group 21 Pavement Marking**

Quantity **200 linear foot**

Unit Price

Delivery Location **Broward County Board of County
Commissioners**

SH0044

HIGHWAY & BRIDGE MAINTENANCE DIVISION

PHONE:(954) 357-6040

1600 NW 30TH AVE (NW BLOUNT ROAD)
POMPANO BEACH FL 33069
Qty 200

Description

FDOT PAY ITEM # 711-16-102 OR 711-16-202: THERMOPLASTIC, STANDARD-OTHER SURFACES, WHITE OR YELLOW, SOLID, 8 IN

Item **PNC2127485B1--21-15 - Group 21 Pavement Marking: THERMOPLASTIC, STANDARD, WHITE, SOLID, 12 IN FOR CROSSWALK AND ROUNDABOUT**

Lot Description **Group 21 Pavement Marking**

Quantity **1000 linear foot**

Unit Price

Delivery Location **Broward County Board of County Commissioners**
SH0044
HIGHWAY & BRIDGE MAINTENANCE DIVISION
PHONE:(954) 357-6040
1600 NW 30TH AVE (NW BLOUNT ROAD)
POMPANO BEACH FL 33069
Qty 1000

Description

FDOT PAY ITEM # 711-11-123: THERMOPLASTIC, STANDARD, WHITE, SOLID, 12 IN FOR CROSSWALK AND ROUNDABOUT

Item **PNC2127485B1--21-16 - Group 21 Pavement Marking: THERMOPLASTIC, STANDARD, WHITE OR YELLOW, SOLID, 18" FOR DIAGONAL OR CHEVRON**

Lot Description **Group 21 Pavement Marking**

Quantity **400 linear foot**

Unit Price

Delivery Location **Broward County Board of County Commissioners**
SH0044
HIGHWAY & BRIDGE MAINTENANCE DIVISION
PHONE:(954) 357-6040
1600 NW 30TH AVE (NW BLOUNT ROAD)
POMPANO BEACH FL 33069
Qty 400

Description

FDOT PAY ITEM # 711-11-124 OR 711-11-224: THERMOPLASTIC, STANDARD, WHITE OR YELLOW, SOLID, 18" FOR DIAGONAL OR CHEVRON

Item **PNC2127485B1--21-17 - Group 21 Pavement Marking: THERMOPLASTIC, STANDARD, WHITE, SOLID FOR STOP LINE OR CROSSWALK, 24 IN**

Lot Description **Group 21 Pavement Marking**

Quantity **400 linear foot**

Unit Price

Delivery Location **Broward County Board of County Commissioners**
SH0044
HIGHWAY & BRIDGE MAINTENANCE DIVISION

PHONE:(954) 357-6040
1600 NW 30TH AVE (NW BLOUNT ROAD)
POMPANO BEACH FL 33069
Qty 400

Description

FDOT PAY ITEM # 711-11-125: THERMOPLASTIC, STANDARD, WHITE, SOLID FOR STOP LINE OR CROSSWALK, 24 IN

Item **PNC2127485B1--21-18 - Group 21 Pavement Marking: THERMOPLASTIC, STANDARD, WHITE OR YELLOW, SKIP, 10-30 SKIP OR 3-9 DOTTED, 6 IN**

Lot Description **Group 21 Pavement Marking**

Quantity **1000 linear foot**

Unit Price

Delivery Location **Broward County Board of County Commissioners**
SH0044
HIGHWAY & BRIDGE MAINTENANCE DIVISION
PHONE:(954) 357-6040
1600 NW 30TH AVE (NW BLOUNT ROAD)
POMPANO BEACH FL 33069
Qty 1000

Description

FDOT PAY ITEM # 711-16-131 OR 711-16-231: THERMOPLASTIC, STANDARD, WHITE OR YELLOW, SKIP, 10-30 SKIP OR 3-9 DOTTED, 6 IN

Item **PNC2127485B1--21-19 - Group 21 Pavement Marking: THERMOPLASTIC, STANDARD, WHITE OR YELLOW, 2-4 DOTTED GUIDE LINE, 6-10 EXT, 6 IN**

Lot Description **Group 21 Pavement Marking**

Quantity **1000 linear foot**

Unit Price

Delivery Location **Broward County Board of County Commissioners**
SH0044
HIGHWAY & BRIDGE MAINTENANCE DIVISION
PHONE:(954) 357-6040
1600 NW 30TH AVE (NW BLOUNT ROAD)
POMPANO BEACH FL 33069
Qty 1000

Description

FDOT PAY ITEM # 711-11-141 OR 711-11-241: THERMOPLASTIC, STANDARD, WHITE OR YELLOW, 2-4 DOTTED GUIDE LINE/ 6-10 GAP EXTENSION, 6 IN

Item **PNC2127485B1--21-20 - Group 21 Pavement Marking: THERMOPLASTIC, STANDARD, WHITE, MESSAGE OR SYMBOL**

Lot Description **Group 21 Pavement Marking**

Quantity **2 each**

Unit Price

Delivery Location **Broward County Board of County Commissioners**

SH0044
HIGHWAY & BRIDGE MAINTENANCE DIVISION
PHONE:(954) 357-6040
1600 NW 30TH AVE (NW BLOUNT ROAD)
POMPANO BEACH FL 33069
Qty 2

Description

FDOT PAY ITEM # 711-11-160: THERMOPLASTIC, STANDARD, WHITE, MESSAGE OR SYMBOL

Item **PNC2127485B1--21-21 - Group 21 Pavement Marking: THERMOPLASTIC, STANDARD, WHITE, ARROW**
Lot Description **Group 21 Pavement Marking**
Quantity **20 each**
Unit Price
Delivery Location **Broward County Board of County
Commissioners**
SH0044
HIGHWAY & BRIDGE MAINTENANCE DIVISION
PHONE:(954) 357-6040
1600 NW 30TH AVE (NW BLOUNT ROAD)
POMPANO BEACH FL 33069
Qty 20

Description

FDOT PAY ITEM # 711-11-170: THERMOPLASTIC, STANDARD, WHITE, ARROW

Item **PNC2127485B1--21-22 - Group 21 Pavement Marking: THERMOPLASTIC, STANDARD, BLUE, SOLID, 6 IN**
Lot Description **Group 21 Pavement Marking**
Quantity **200 linear foot**
Unit Price
Delivery Location **Broward County Board of County
Commissioners**
SH0044
HIGHWAY & BRIDGE MAINTENANCE DIVISION
PHONE:(954) 357-6040
1600 NW 30TH AVE (NW BLOUNT ROAD)
POMPANO BEACH FL 33069
Qty 200

Description

FDOT PAY ITEM # 711-11-421: THERMOPLASTIC, STANDARD, BLUE, SOLID, 6 IN

Item **PNC2127485B1--21-23 - Group 21 Pavement Marking: REMOVE EXISTING PAVEMENT MARKINGS**
Lot Description **Group 21 Pavement Marking**
Quantity **50 square foot**
Unit Price
Delivery Location **Broward County Board of County
Commissioners**
SH0044
HIGHWAY & BRIDGE MAINTENANCE DIVISION
PHONE:(954) 357-6040

1600 NW 30TH AVE (NW BLOUNT ROAD)
POMPANO BEACH FL 33069
Qty 50

Description

FDOT PAY ITEM # N/A: REMOVE EXISTING PAVEMENT MARKINGS

Item PNC2127485B1--21-24 - Group 21 Pavement Marking: THERMOPLASTIC PAVEMENT MARKINGS ISLAND NOSE, YELLOW OR WHITE

Lot Description Group 21 Pavement Marking

Quantity 100 square foot

Unit Price

Delivery Location Broward County Board of County Commissioners

SH0044
HIGHWAY & BRIDGE MAINTENANCE DIVISION
PHONE:(954) 357-6040
1600 NW 30TH AVE (NW BLOUNT ROAD)
POMPANO BEACH FL 33069
Qty 100

Description

FDOT PAY ITEM # N/A: THERMOPLASTIC PAVEMENT MARKINGS ISLAND NOSE, YELLOW OR WHITE

Item PNC2127485B1--21-25 - Group 21 Pavement Marking: MINIMUM CHARGE FOR STRIPING FOR EACH PROJECT

Lot Description Group 21 Pavement Marking

Quantity 20 each

Unit Price

Delivery Location Broward County Board of County Commissioners

SH0044
HIGHWAY & BRIDGE MAINTENANCE DIVISION
PHONE:(954) 357-6040
1600 NW 30TH AVE (NW BLOUNT ROAD)
POMPANO BEACH FL 33069
Qty 20

Description

FDOT PAY ITEM # N/A: MINIMUM CHARGE FOR STRIPING FOR EACH PROJECT

Item PNC2127485B1--21-26 - Group 21 Pavement Marking: PATTERNED PAVEMENT, NON-VEHICULAR AREAS

Lot Description Group 21 Pavement Marking

Quantity 2 square yard

Unit Price

Delivery Location Broward County Board of County Commissioners

SH0044
HIGHWAY & BRIDGE MAINTENANCE DIVISION
PHONE:(954) 357-6040
1600 NW 30TH AVE (NW BLOUNT ROAD)

POMPANO BEACH FL 33069

Qty 2

Description

FDOT PAY ITEM # 523-3A: PATTERNED PAVEMENT, NON-VEHICULAR AREAS

Item **PNC2127485B1--21-27 - Group 21 Pavement Marking: PATTERNED PAVEMENT, VEHICULAR AREAS - GREEN BIKE LANE AND SYMBOLS**

Lot Description **Group 21 Pavement Marking**

Quantity **2 square yard**

Unit Price

Delivery Location **Broward County Board of County Commissioners**
SH0044
HIGHWAY & BRIDGE MAINTENANCE DIVISION
PHONE:(954) 357-6040
1600 NW 30TH AVE (NW BLOUNT ROAD)
POMPANO BEACH FL 33069
Qty 2

Description

FDOT PAY ITEM # 523-3B PATTERNED PAVEMENT, VEHICULAR AREAS - GREEN BIKE LANE AND SYMBOLS

Item **PNC2127485B1--21-28 - Group 21 Pavement Marking: PAINTED PAVEMENT MARKING, STANDARD, WHITE OR YELLOW, 2-4/6-10 DOTTED**

Lot Description **Group 21 Pavement Marking**

Quantity **1000 linear foot**

Unit Price

Delivery Location **Broward County Board of County Commissioners**
SH0044
HIGHWAY & BRIDGE MAINTENANCE DIVISION
PHONE:(954) 357-6040
1600 NW 30TH AVE (NW BLOUNT ROAD)
POMPANO BEACH FL 33069
Qty 1000

Description

FDOT PAY ITEM # 710-11-141 OR 711-11-241: PAINTED PAVEMENT MARKINGS, STANDARD, WHITE OR YELLOW, 2-4 DOTTED GUIDE LINE OR 6-10 DOTTED EXTENSION LINE, 6 IN

Item **PNC2127485B1--22-01 - Group 22 Lighting and Electrical: LIGHTING CONDUCTORS, F&I, INSULATED, NO. 10 OR SMALLER**

Lot Description **Group 22 Lighting and Electrical**

Quantity **2 linear foot**

Unit Price

Delivery Location **Broward County Board of County Commissioners**
SH0044
HIGHWAY & BRIDGE MAINTENANCE DIVISION
PHONE:(954) 357-6040

1600 NW 30TH AVE (NW BLOUNT ROAD)

POMPANO BEACH FL 33069

Qty 2

Description

FDOT PAY ITEM # 715-1-11: LIGHTING CONDUCTORS, F&I, INSULATED, NO. 10 OR SMALLER

Item **PNC2127485B1--22-02 - Group 22 Lighting and Electrical: LIGHTING CONDUCTORS, F&I, INSULATED, NO. 8 TO NO. 6**

Lot Description **Group 22 Lighting and Electrical**

Quantity **2 linear foot**

Unit Price

Delivery Location **Broward County Board of County Commissioners**
SH0044
HIGHWAY & BRIDGE MAINTENANCE DIVISION
PHONE:(954) 357-6040
1600 NW 30TH AVE (NW BLOUNT ROAD)
POMPANO BEACH FL 33069
Qty 2

Description

FDOT PAY ITEM # 715-1-12: LIGHTING CONDUCTORS, F&I, INSULATED, NO. 8 TO NO. 6

Item **PNC2127485B1--22-03 - Group 22 Lighting and Electrical: LIGHTING CONDUCTORS, F&I, INSULATED, NO. 4 TO NO. 2**

Lot Description **Group 22 Lighting and Electrical**

Quantity **2 linear foot**

Unit Price

Delivery Location **Broward County Board of County Commissioners**
SH0044
HIGHWAY & BRIDGE MAINTENANCE DIVISION
PHONE:(954) 357-6040
1600 NW 30TH AVE (NW BLOUNT ROAD)
POMPANO BEACH FL 33069
Qty 2

Description

FDOT PAY ITEM # 715-1-13: LIGHTING CONDUCTORS, F&I, INSULATED, NO. 4 TO NO. 2

Item **PNC2127485B1--22-04 - Group 22 Lighting and Electrical: LIGHTING CONDUCTORS, F&I INSULATED, NO. 1 TO NO. 0**

Lot Description **Group 22 Lighting and Electrical**

Quantity **2 linear foot**

Unit Price

Delivery Location **Broward County Board of County Commissioners**
SH0044
HIGHWAY & BRIDGE MAINTENANCE DIVISION
PHONE:(954) 357-6040

1600 NW 30TH AVE (NW BLOUNT ROAD)

POMPANO BEACH FL 33069

Qty 2

Description

FDOT PAY ITEM # 715-1-14: LIGHTING CONDUCTORS, F&I INSULATED, NO. 1 TO NO. 0

Item **PNC2127485B1--22-05 - Group 22 Lighting and Electrical: LIGHTING CONDUCTORS, PLACE OUT OF SERVICE**

Lot Description **Group 22 Lighting and Electrical**

Quantity **2 linear foot**

Unit Price

Delivery Location **Broward County Board of County
Commissioners**

SH0044

HIGHWAY & BRIDGE MAINTENANCE DIVISION

PHONE:(954) 357-6040

1600 NW 30TH AVE (NW BLOUNT ROAD)

POMPANO BEACH FL 33069

Qty 2

Description

FDOT PAY ITEM # 715-1-80: LIGHTING CONDUCTORS, PLACE OUT OF SERVICE

Item **PNC2127485B1--22-06 - Group 22 Lighting and Electrical: LIGHT POLE COMPLETE, F&I, SPECIAL
FOUNDATION**

Lot Description **Group 22 Lighting and Electrical**

Quantity **2 each**

Unit Price

Delivery Location **Broward County Board of County
Commissioners**

SH0044

HIGHWAY & BRIDGE MAINTENANCE DIVISION

PHONE:(954) 357-6040

1600 NW 30TH AVE (NW BLOUNT ROAD)

POMPANO BEACH FL 33069

Qty 2

Description

FDOT PAY ITEM # 715-4A: LIGHT POLE COMPLETE, F&I, SPECIAL FOUNDATION, WIND SPEED 150, POLE HEIGHT UP TO 50 FT

Item **PNC2127485B1--22-07 - Group 22 Lighting and Electrical: LIGHT POLE COMPLETE, F&I, WIND SPEED 150,
POLE HEIGHT UP TO 50 FT**

Lot Description **Group 22 Lighting and Electrical**

Quantity **2 each**

Unit Price

Delivery Location **Broward County Board of County
Commissioners**

SH0044

HIGHWAY & BRIDGE MAINTENANCE DIVISION

PHONE:(954) 357-6040

1600 NW 30TH AVE (NW BLOUNT ROAD)

POMPANO BEACH FL 33069

Qty 2

Description

FDOT PAY ITEM # 715-4B: LIGHT POLE COMPLETE, F&I, WIND SPEED 150, POLE HEIGHT UP TO 50 FT

Item **PNC2127485B1--22-08 - Group 22 Lighting and Electrical: LIGHT POLE COMPLETE, RELOCATE**

Lot Description **Group 22 Lighting and Electrical**

Quantity **2 each**

Unit Price

Delivery Location **Broward County Board of County
Commissioners**

SH0044

HIGHWAY & BRIDGE MAINTENANCE DIVISION

PHONE:(954) 357-6040

1600 NW 30TH AVE (NW BLOUNT ROAD)

POMPANO BEACH FL 33069

Qty 2

Description

FDOT PAY ITEM # 715-4-60: LIGHT POLE COMPLETE, RELOCATE

Item **PNC2127485B1--22-09 - Group 22 Lighting and Electrical: LIGHT POLE COMPLETE, REMOVE**

Lot Description **Group 22 Lighting and Electrical**

Quantity **2 each**

Unit Price

Delivery Location **Broward County Board of County
Commissioners**

SH0044

HIGHWAY & BRIDGE MAINTENANCE DIVISION

PHONE:(954) 357-6040

1600 NW 30TH AVE (NW BLOUNT ROAD)

POMPANO BEACH FL 33069

Qty 2

Description

FDOT PAY ITEM # 715-4-70: LIGHT POLE COMPLETE, REMOVE

Item **PNC2127485B1--22-10 - Group 22 Lighting and Electrical: LOAD CENTER, F&I, SECONDARY VOLTAGE**

Lot Description **Group 22 Lighting and Electrical**

Quantity **2 each**

Unit Price

Delivery Location **Broward County Board of County
Commissioners**

SH0044

HIGHWAY & BRIDGE MAINTENANCE DIVISION

PHONE:(954) 357-6040

1600 NW 30TH AVE (NW BLOUNT ROAD)

POMPANO BEACH FL 33069

Qty 2

Description

FDOT PAY ITEM # 715-7-11: LOAD CENTER, F&I, SECONDARY VOLTAGE

Item **PNC2127485B1--22-11 - Group 22 Lighting and Electrical: GROUND ROD, F&I**
Lot Description **Group 22 Lighting and Electrical**
Quantity **2 linear foot**
Unit Price
Delivery Location **Broward County Board of County
Commissioners**
SH0044
HIGHWAY & BRIDGE MAINTENANCE DIVISION
PHONE:(954) 357-6040
1600 NW 30TH AVE (NW BLOUNT ROAD)
POMPANO BEACH FL 33069
Qty 2

Description
FDOT PAY ITEM # N/A: GROUND ROD, F&I

Item **PNC2127485B1--23-01 - Group 23 Utilities: UTILITY PIPE- PVC, F&I, CASING/CONDUIT, 2-6 IN**
Lot Description **Group 23 Utilities**
Quantity **2 linear foot**
Unit Price
Delivery Location **Broward County Board of County
Commissioners**
SH0044
HIGHWAY & BRIDGE MAINTENANCE DIVISION
PHONE:(954) 357-6040
1600 NW 30TH AVE (NW BLOUNT ROAD)
POMPANO BEACH FL 33069
Qty 2

Description
FDOT PAY ITEM # 1050-31-102, 1050-31-104, OR 1050-31-106: UTILITY PIPE- PVC, F&I, CASING/CONDUIT, 2-6 IN

Item **PNC2127485B1--23-02 - Group 23 Utilities: UTILITY PIPE- DUCTILE IRON/CAST IRON, FURNISH & INSTALL,
WATER/SEWER, 5-7.9 IN**
Lot Description **Group 23 Utilities**
Quantity **200 linear foot**
Unit Price
Delivery Location **Broward County Board of County
Commissioners**
SH0044
HIGHWAY & BRIDGE MAINTENANCE DIVISION
PHONE:(954) 357-6040
1600 NW 30TH AVE (NW BLOUNT ROAD)
POMPANO BEACH FL 33069
Qty 200

Description
FDOT PAY ITEM # 1050-51A: UTILITY PIPE- DUCTILE IRON/CAST IRON, FURNISH & INSTALL, WATER/SEWER, 5-7.9 IN

Item **PNC2127485B1--23-03 - Group 23 Utilities: UTILITY PIPE- DUCTILE IRON/CAST IRON, FURNISH & INSTALL, WATER/SEWER, 8-19.9 IN**

Lot Description **Group 23 Utilities**

Quantity **2 linear foot**

Unit Price

Delivery Location **Broward County Board of County Commissioners**
SH0044
HIGHWAY & BRIDGE MAINTENANCE DIVISION
PHONE:(954) 357-6040
1600 NW 30TH AVE (NW BLOUNT ROAD)
POMPANO BEACH FL 33069
Qty 2

Description

FDOT PAY ITEM # 1050-51B: UTILITY PIPE- DUCTILE IRON/CAST IRON, FURNISH & INSTALL, WATER/SEWER, 8-19.9 IN

Item **PNC2127485B1--23-04 - Group 23 Utilities: UTILITY PIPE- DUCTILE IRON/CAST IRON, FURNISH & INSTALL, WATER/SEWER, 20-49.9 IN**

Lot Description **Group 23 Utilities**

Quantity **50 linear foot**

Unit Price

Delivery Location **Broward County Board of County Commissioners**
SH0044
HIGHWAY & BRIDGE MAINTENANCE DIVISION
PHONE:(954) 357-6040
1600 NW 30TH AVE (NW BLOUNT ROAD)
POMPANO BEACH FL 33069
Qty 50

Description

FDOT PAY ITEM # 1050-51C: UTILITY PIPE- DUCTILE IRON/CAST IRON, FURNISH & INSTALL, WATER/SEWER, 20-49.9 IN

Item **PNC2127485B1--23-05 - Group 23 Utilities: UTILITY PIPE, REMOVE & DISPOSE, 5-7.9 IN**

Lot Description **Group 23 Utilities**

Quantity **200 linear foot**

Unit Price

Delivery Location **Broward County Board of County Commissioners**
SH0044
HIGHWAY & BRIDGE MAINTENANCE DIVISION
PHONE:(954) 357-6040
1600 NW 30TH AVE (NW BLOUNT ROAD)
POMPANO BEACH FL 33069
Qty 200

Description

FDOT PAY ITEM # 1050-16-003: UTILITY PIPE, REMOVE & DISPOSE, 5-7.9 IN

Item **PNC2127485B1--23-06 - Group 23 Utilities: UTILITY PIPE, REMOVE & DISPOSE, 8-19.9 IN**
Lot Description **Group 23 Utilities**
Quantity **2 linear foot**
Unit Price
Delivery Location **Broward County Board of County
Commissioners**
SH0044
HIGHWAY & BRIDGE MAINTENANCE DIVISION
PHONE:(954) 357-6040
1600 NW 30TH AVE (NW BLOUNT ROAD)
POMPANO BEACH FL 33069
Qty 2

Description
FDOT PAY ITEM # 1050-16-004: UTILITY PIPE, REMOVE & DISPOSE, 8-19.9 IN

Item **PNC2127485B1--23-07 - Group 23 Utilities: UTILITY PIPE, REMOVE & DISPOSE, 20-49.9 IN**
Lot Description **Group 23 Utilities**
Quantity **2 linear foot**
Unit Price
Delivery Location **Broward County Board of County
Commissioners**
SH0044
HIGHWAY & BRIDGE MAINTENANCE DIVISION
PHONE:(954) 357-6040
1600 NW 30TH AVE (NW BLOUNT ROAD)
POMPANO BEACH FL 33069
Qty 2

Description
FDOT PAY ITEM # 1050-16-005: UTILITY PIPE, REMOVE & DISPOSE, 20-49.9 IN

Item **PNC2127485B1--23-08 - Group 23 Utilities: UTILITY FITTINGS, F&I, DI/CI, CAP/PLUG, 5-7.9 IN**
Lot Description **Group 23 Utilities**
Quantity **2 each**
Unit Price
Delivery Location **Broward County Board of County
Commissioners**
SH0044
HIGHWAY & BRIDGE MAINTENANCE DIVISION
PHONE:(954) 357-6040
1600 NW 30TH AVE (NW BLOUNT ROAD)
POMPANO BEACH FL 33069
Qty 2

Description
FDOT PAY ITEM # 1055-11-454A: UTILITY FITTINGS, F&I, DI/CI, CAP/PLUG, 5-7.9 IN

Item **PNC2127485B1--23-09 - Group 23 Utilities: UTILITY FITTINGS, F&I, DI/CI, CAP/PLUG, 8-19.9 IN**
Lot Description **Group 23 Utilities**
Quantity **2 each**
Unit Price
Delivery Location **Broward County Board of County
Commissioners**
SH0044
HIGHWAY & BRIDGE MAINTENANCE DIVISION
PHONE:(954) 357-6040
1600 NW 30TH AVE (NW BLOUNT ROAD)
POMPANO BEACH FL 33069
Qty 2

Description
FDOT PAY ITEM # 1055-11-454B: UTILITY FITTINGS, F&I, DI/CI, CAP/PLUG, 8-19.9 IN

Item **PNC2127485B1--23-10 - Group 23 Utilities: UTILITY FITTINGS, F&I, DI/CI, CAP/PLUG, 20.0-49.9 IN**
Lot Description **Group 23 Utilities**
Quantity **2 each**
Unit Price
Delivery Location **Broward County Board of County
Commissioners**
SH0044
HIGHWAY & BRIDGE MAINTENANCE DIVISION
PHONE:(954) 357-6040
1600 NW 30TH AVE (NW BLOUNT ROAD)
POMPANO BEACH FL 33069
Qty 2

Description
FDOT PAY ITEM # 1055-11-455: UTILITY FITTINGS, F&I, DI/CI, CAP/PLUG, 20.0-49.9 IN

Item **PNC2127485B1--23-11 - Group 23 Utilities: UTILITY FITTINGS, REMOVE & DISPOSAL**
Lot Description **Group 23 Utilities**
Quantity **2 each**
Unit Price
Delivery Location **Broward County Board of County
Commissioners**
SH0044
HIGHWAY & BRIDGE MAINTENANCE DIVISION
PHONE:(954) 357-6040
1600 NW 30TH AVE (NW BLOUNT ROAD)
POMPANO BEACH FL 33069
Qty 2

Description
FDOT PAY ITEM # 1055-16: UTILITY FITTINGS, REMOVE & DISPOSAL

Item **PNC2127485B1--23-12 - Group 23 Utilities: UTILITY FIXTURE- TAPPING SADDLE/SLEEVE, FURNISH & INSTALL,
5-7.9 IN**
Lot Description **Group 23 Utilities**

Quantity **2 each**
Unit Price
Delivery Location **Broward County Board of County
Commissioners**
SH0044
HIGHWAY & BRIDGE MAINTENANCE DIVISION
PHONE:(954) 357-6040
1600 NW 30TH AVE (NW BLOUNT ROAD)
POMPANO BEACH FL 33069
Qty 2

Description

FDOT PAY ITEM # 1080-23-106 OR 1080-23-108: UTILITY FIXTURE- TAPPING SADDLE/SLEEVE, FURNISH & INSTALL, 5-7.9 IN

Item **PNC2127485B1-23-13 - Group 23 Utilities: UTILITY FIXTURE, VALVE ASSEMBLY, FURNISH & INSTALL, 0-1.9 IN**
Lot Description **Group 23 Utilities**
Quantity **20 each**
Unit Price
Delivery Location **Broward County Board of County
Commissioners**
SH0044
HIGHWAY & BRIDGE MAINTENANCE DIVISION
PHONE:(954) 357-6040
1600 NW 30TH AVE (NW BLOUNT ROAD)
POMPANO BEACH FL 33069
Qty 20

Description

FDOT PAY ITEM # 1080-24-100, 1080-24-101 OR 1080-24-102: UTILITY FIXTURE, VALVE ASSEMBLY, FURNISH & INSTALL, 0-1.9 IN

Item **PNC2127485B1-23-14 - Group 23 Utilities: UTILITY FIXTURE, VALVE ASSEMBLY, FURNISH & INSTALL, 5-7.9 IN**
Lot Description **Group 23 Utilities**
Quantity **2 each**
Unit Price
Delivery Location **Broward County Board of County
Commissioners**
SH0044
HIGHWAY & BRIDGE MAINTENANCE DIVISION
PHONE:(954) 357-6040
1600 NW 30TH AVE (NW BLOUNT ROAD)
POMPANO BEACH FL 33069
Qty 2

Description

FDOT PAY ITEM # 1080-24-106 OR 1080-24-108: UTILITY FIXTURE, VALVE ASSEMBLY, FURNISH & INSTALL, 5-7.9 IN

Item **PNC2127485B1-23-15 - Group 23 Utilities: UTILITY FIXTURE, VAC/AIR ASSEMBLY, FURNISH & INSTALL, 5-7.9 IN**
Lot Description **Group 23 Utilities**
Quantity **2 each**
Unit Price

Delivery Location **Broward County Board of County
Commissioners**
SH0044
HIGHWAY & BRIDGE MAINTENANCE DIVISION
PHONE:(954) 357-6040
1600 NW 30TH AVE (NW BLOUNT ROAD)
POMPANO BEACH FL 33069
Qty 2

Description
FDOT PAY ITEM #1080-26-106 OR 1080-26-108: UTILITY FIXTURE, VAC/AIR ASSEMBLY, FURNISH & INSTALL, 5-7.9 IN

Item **PNC2127485B1-23-16 - Group 23 Utilities: UTILITY FIXTURE- LINE STOP ASSEMBLY, FURNISH & INSTALL, 5-7.9 IN**

Lot Description **Group 23 Utilities**

Quantity **2 each**

Unit Price

Delivery Location **Broward County Board of County
Commissioners**

SH0044
HIGHWAY & BRIDGE MAINTENANCE DIVISION
PHONE:(954) 357-6040
1600 NW 30TH AVE (NW BLOUNT ROAD)
POMPANO BEACH FL 33069
Qty 2

Description
FDOT PAY ITEM # 1080-27-106 OR 1080-27-108: UTILITY FIXTURE- LINE STOP ASSEMBLY, FURNISH & INSTALL, 5-7.9 IN

Item **PNC2127485B1-23-17 - Group 23 Utilities: UTILITY FIXTURE, MECHANICAL JOINT RESTRAINT, FURNISH & INSTALL, 5-7.9 IN**

Lot Description **Group 23 Utilities**

Quantity **2 each**

Unit Price

Delivery Location **Broward County Board of County
Commissioners**

SH0044
HIGHWAY & BRIDGE MAINTENANCE DIVISION
PHONE:(954) 357-6040
1600 NW 30TH AVE (NW BLOUNT ROAD)
POMPANO BEACH FL 33069
Qty 2

Description
FDOT PAY ITEM # 1080-29-106 OR 1080-29-108: UTILITY FIXTURE, MECHANICAL JOINT RESTRAINT, FURNISH & INSTALL, 5-7.9 IN

Item **PNC2127485B1-23-18 - Group 23 Utilities: FIRE HYDRANT, ADJUST AND MODIFY**

Lot Description **Group 23 Utilities**

Quantity **2 each**

Unit Price

Delivery Location **Broward County Board of County
Commissioners**
SH0044
HIGHWAY & BRIDGE MAINTENANCE DIVISION
PHONE:(954) 357-6040
1600 NW 30TH AVE (NW BLOUNT ROAD)
POMPANO BEACH FL 33069
Qty 2

Description
FDOT PAY ITEM # 1644-700: FIRE HYDRANT, ADJUST AND MODIFY

Item **PNC2127485B1--23-19 - Group 23 Utilities: FIRE HYDRANT, RELOCATE**
Lot Description **Group 23 Utilities**
Quantity **2 each**
Unit Price

Delivery Location **Broward County Board of County
Commissioners**
SH0044
HIGHWAY & BRIDGE MAINTENANCE DIVISION
PHONE:(954) 357-6040
1600 NW 30TH AVE (NW BLOUNT ROAD)
POMPANO BEACH FL 33069
Qty 2

Description
FDOT PAY ITEM # 1644-800: FIRE HYDRANT, RELOCATE

Item **PNC2127485B1--23-20 - Group 23 Utilities: UTILITY LOCATING AND EXCAVATION TEST HOLE, 0-4.0 FT DEPTH**
Lot Description **Group 23 Utilities**
Quantity **20 each**
Unit Price

Delivery Location **Broward County Board of County
Commissioners**
SH0044
HIGHWAY & BRIDGE MAINTENANCE DIVISION
PHONE:(954) 357-6040
1600 NW 30TH AVE (NW BLOUNT ROAD)
POMPANO BEACH FL 33069
Qty 20

Description
FDOT PAY ITEM # N/A: UTILITY LOCATING AND EXCAVATION TEST HOLE, 0-4.0 FT DEPTH

Item **PNC2127485B1--23-21 - Group 23 Utilities: UTILITY LOCATING AND EXCAVATION TEST HOLE, 4.1-8.0 FT
DEPTH**
Lot Description **Group 23 Utilities**
Quantity **20 each**
Unit Price
Delivery Location **Broward County Board of County
Commissioners**

SH0044
HIGHWAY & BRIDGE MAINTENANCE DIVISION
PHONE:(954) 357-6040
1600 NW 30TH AVE (NW BLOUNT ROAD)
POMPANO BEACH FL 33069
Qty 20

Description

FDOT PAY ITEM # N/A: UTILITY LOCATING AND EXCAVATION TEST HOLE, 4.1-8.0 FT DEPTH

Item **PNC2127485B1--23-22 - Group 23 Utilities: WATER METER BOX, INSTALL**
Lot Description **Group 23 Utilities**
Quantity **10 each**
Unit Price
Delivery Location **Broward County Board of County
Commissioners**
SH0044
HIGHWAY & BRIDGE MAINTENANCE DIVISION
PHONE:(954) 357-6040
1600 NW 30TH AVE (NW BLOUNT ROAD)
POMPANO BEACH FL 33069
Qty 10

Description

FDOT PAY ITEM # N/A:WATER METER BOX, INSTALL

Item **PNC2127485B1--23-23 - Group 23 Utilities: MANHOLE, ADJUST, UTILITIES**
Lot Description **Group 23 Utilities**
Quantity **10 each**
Unit Price
Delivery Location **Broward County Board of County
Commissioners**
SH0044
HIGHWAY & BRIDGE MAINTENANCE DIVISION
PHONE:(954) 357-6040
1600 NW 30TH AVE (NW BLOUNT ROAD)
POMPANO BEACH FL 33069
Qty 10

Description

FDOT PAY ITEM # 425-5-1: MANHOLE, ADJUST, UTILITIES

Item **PNC2127485B1--23-24 - Group 23 Utilities: VALVE BOXES, ADJUST**
Lot Description **Group 23 Utilities**
Quantity **30 each**
Unit Price
Delivery Location **Broward County Board of County
Commissioners**
SH0044
HIGHWAY & BRIDGE MAINTENANCE DIVISION
PHONE:(954) 357-6040

1600 NW 30TH AVE (NW BLOUNT ROAD)

POMPANO BEACH FL 33069

Qty 30

Description

FDOT PAY ITEM # 425-6: VALVE BOXES, ADJUST

Item **PNC2127485B1--23-25 - Group 23 Utilities: MANHOLE/MAINTENANCE HATCH COVER- REPLACE**

Lot Description **Group 23 Utilities**

Quantity **10 each**

Unit Price

Delivery Location **Broward County Board of County
Commissioners**

SH0044

HIGHWAY & BRIDGE MAINTENANCE DIVISION

PHONE:(954) 357-6040

1600 NW 30TH AVE (NW BLOUNT ROAD)

POMPANO BEACH FL 33069

Qty 10

Description

FDOT PAY ITEM # 425-7: MANHOLE/MAINTENANCE HATCH COVER- REPLACE

Item **PNC2127485B1--23-26 - Group 23 Utilities: PULL BOX ADJUST**

Lot Description **Group 23 Utilities**

Quantity **10 each**

Unit Price

Delivery Location **Broward County Board of County
Commissioners**

SH0044

HIGHWAY & BRIDGE MAINTENANCE DIVISION

PHONE:(954) 357-6040

1600 NW 30TH AVE (NW BLOUNT ROAD)

POMPANO BEACH FL 33069

Qty 10

Description

FDOT PAY ITEM # N/A: PULL BOX ADJUST

Item **PNC2127485B1--23-27 - Group 23 Utilities: PULL BOX INSTALLATION ONLY**

Lot Description **Group 23 Utilities**

Quantity **2 each**

Unit Price

Delivery Location **Broward County Board of County
Commissioners**

SH0044

HIGHWAY & BRIDGE MAINTENANCE DIVISION

PHONE:(954) 357-6040

1600 NW 30TH AVE (NW BLOUNT ROAD)

POMPANO BEACH FL 33069

Qty 2

Description

FDOT PAY ITEM # N/A: PULL BOX INSTALLATION ONLY

Item **PNC2127485B1--24-01 - Group 24 Miscellaneous Labor: LABORER**
Lot Description **Group 24 Miscellaneous Labor**
Quantity **1000 hour**
Unit Price
Delivery Location **Broward County Board of County
Commissioners**
SH0044
HIGHWAY & BRIDGE MAINTENANCE DIVISION
PHONE:(954) 357-6040
1600 NW 30TH AVE (NW BLOUNT ROAD)
POMPANO BEACH FL 33069
Qty 1000

Description

FDOT PAY ITEM # N/A: LABORER

Item **PNC2127485B1--24-02 - Group 24 Miscellaneous Labor: SKILLED LABORER**
Lot Description **Group 24 Miscellaneous Labor**
Quantity **3000 hour**
Unit Price
Delivery Location **Broward County Board of County
Commissioners**
SH0044
HIGHWAY & BRIDGE MAINTENANCE DIVISION
PHONE:(954) 357-6040
1600 NW 30TH AVE (NW BLOUNT ROAD)
POMPANO BEACH FL 33069
Qty 3000

Description

FDOT PAY ITEM # N/A: SKILLED LABORER

Item **PNC2127485B1--24-03 - Group 24 Miscellaneous Labor: MOVEABLE BRIDGE MECHANIC**
Lot Description **Group 24 Miscellaneous Labor**
Quantity **20 hour**
Unit Price
Delivery Location **Broward County Board of County
Commissioners**
SH0044
HIGHWAY & BRIDGE MAINTENANCE DIVISION
PHONE:(954) 357-6040
1600 NW 30TH AVE (NW BLOUNT ROAD)
POMPANO BEACH FL 33069
Qty 20

Description

FDOT PAY ITEM # N/A: MOVEABLE BRIDGE MECHANIC

Item **PNC2127485B1--24-04 - Group 24 Miscellaneous Labor: MACHINIST**
Lot Description **Group 24 Miscellaneous Labor**
Quantity **20 hour**
Unit Price
Delivery Location **Broward County Board of County
Commissioners**
SH0044
HIGHWAY & BRIDGE MAINTENANCE DIVISION
PHONE:(954) 357-6040
1600 NW 30TH AVE (NW BLOUNT ROAD)
POMPANO BEACH FL 33069
Qty 20

Description
FDOT PAY ITEM # N/A: MACHINIST

Item **PNC2127485B1--24-05 - Group 24 Miscellaneous Labor: MASTER ELECTRICIAN**
Lot Description **Group 24 Miscellaneous Labor**
Quantity **20 hour**
Unit Price
Delivery Location **Broward County Board of County
Commissioners**
SH0044
HIGHWAY & BRIDGE MAINTENANCE DIVISION
PHONE:(954) 357-6040
1600 NW 30TH AVE (NW BLOUNT ROAD)
POMPANO BEACH FL 33069
Qty 20

Description
FDOT PAY ITEM # N/A: MASTER ELECTRICIAN

Item **PNC2127485B1--24-06 - Group 24 Miscellaneous Labor: AWS CERTIFIED WELDER**
Lot Description **Group 24 Miscellaneous Labor**
Quantity **200 hour**
Unit Price
Delivery Location **Broward County Board of County
Commissioners**
SH0044
HIGHWAY & BRIDGE MAINTENANCE DIVISION
PHONE:(954) 357-6040
1600 NW 30TH AVE (NW BLOUNT ROAD)
POMPANO BEACH FL 33069
Qty 200

Description
FDOT PAY ITEM # N/A: AWS CERTIFIED WELDER

Item **PNC2127485B1--24-07 - Group 24 Miscellaneous Labor: CERTIFIED BRIDGE INSPECTOR (FOR UNDERWATER INSPECTIONS)**

Lot Description **Group 24 Miscellaneous Labor**

Quantity **20 hour**

Unit Price

Delivery Location **Broward County Board of County Commissioners**
SH0044
HIGHWAY & BRIDGE MAINTENANCE DIVISION
PHONE:(954) 357-6040
1600 NW 30TH AVE (NW BLOUNT ROAD)
POMPANO BEACH FL 33069
Qty 20

Description
FDOT PAY ITEM # N/A: CERTIFIED BRIDGE INSPECTOR (FOR UNDERWATER INSPECTIONS)

Item **PNC2127485B1--24-08 - Group 24 Miscellaneous Labor: DIVER**

Lot Description **Group 24 Miscellaneous Labor**

Quantity **50 hour**

Unit Price

Delivery Location **Broward County Board of County Commissioners**
SH0044
HIGHWAY & BRIDGE MAINTENANCE DIVISION
PHONE:(954) 357-6040
1600 NW 30TH AVE (NW BLOUNT ROAD)
POMPANO BEACH FL 33069
Qty 50

Description
FDOT PAY ITEM # N/A: DIVER

Item **PNC2127485B1--24-09 - Group 24 Miscellaneous Labor: DIVER CREW, 3-PERSON**

Lot Description **Group 24 Miscellaneous Labor**

Quantity **50 hour**

Unit Price

Delivery Location **Broward County Board of County Commissioners**
SH0044
HIGHWAY & BRIDGE MAINTENANCE DIVISION
PHONE:(954) 357-6040
1600 NW 30TH AVE (NW BLOUNT ROAD)
POMPANO BEACH FL 33069
Qty 50

Description
FDOT PAY ITEM # N/A: DIVER CREW, 3-PERSON

Item **PNC2127485B1--24-10 - Group 24 Miscellaneous Labor: PIPE/CULVERT DIVING INSPECTION 3-PERSON CREW, 4 HR MINIMUM CHARGE**

Lot Description **Group 24 Miscellaneous Labor**
Quantity **20 hour**
Unit Price
Delivery Location **Broward County Board of County
Commissioners**
SH0044
HIGHWAY & BRIDGE MAINTENANCE DIVISION
PHONE:(954) 357-6040
1600 NW 30TH AVE (NW BLOUNT ROAD)
POMPANO BEACH FL 33069
Qty 20

Description
FDOT PAY ITEM # N/A: PIPE/CULVERT DIVING INSPECTION 3-PERSON CREW, 4 HR MINIMUM CHARGE

Item **PNC2127485B1-24-11 - Group 24 Miscellaneous Labor: QUALIFIED CONSTRUCTION TRAINING
QUALIFICATION PROGRAM (CTQP)**
Lot Description **Group 24 Miscellaneous Labor**
Quantity **20 hour**
Unit Price
Delivery Location **Broward County Board of County
Commissioners**
SH0044
HIGHWAY & BRIDGE MAINTENANCE DIVISION
PHONE:(954) 357-6040
1600 NW 30TH AVE (NW BLOUNT ROAD)
POMPANO BEACH FL 33069
Qty 20

Description
FDOT PAY ITEM # N/A: QUALIFIED CONSTRUCTION TRAINING QUALIFICATION PROGRAM (CTQP) ASPHALT PAVING LEVEL II
TECHNICIAN

Item **PNC2127485B1-24-12 - Group 24 Miscellaneous Labor: FDOT CERTIFIED SIGNAL TECHNICIAN, 2-PERSON
CREW**
Lot Description **Group 24 Miscellaneous Labor**
Quantity **20 hour**
Unit Price
Delivery Location **Broward County Board of County
Commissioners**
SH0044
HIGHWAY & BRIDGE MAINTENANCE DIVISION
PHONE:(954) 357-6040
1600 NW 30TH AVE (NW BLOUNT ROAD)
POMPANO BEACH FL 33069
Qty 20

Description
FDOT PAY ITEM # N/A: FDOT CERTIFIED SIGNAL TECHNICIAN, 2-PERSON CREW

Item **PNC2127485B1-24-13 - Group 24 Miscellaneous Labor: PROFESSIONAL ENGINEERING SERVICES**

Lot Description **Group 24 Miscellaneous Labor**
Quantity **200 hour**
Unit Price
Delivery Location **Broward County Board of County
Commissioners**
SH0044
HIGHWAY & BRIDGE MAINTENANCE DIVISION
PHONE:(954) 357-6040
1600 NW 30TH AVE (NW BLOUNT ROAD)
POMPANO BEACH FL 33069
Qty 200

Description
FDOT PAY ITEM # N/A: PROFESSIONAL ENGINEERING SERVICES

Item **PNC2127485B1-24-14 - Group 24 Miscellaneous Labor: SURVEY WORK, SIGNED & SEALED DRAWINGS**
Lot Description **Group 24 Miscellaneous Labor**
Quantity **20 hour**
Unit Price
Delivery Location **Broward County Board of County
Commissioners**
SH0044
HIGHWAY & BRIDGE MAINTENANCE DIVISION
PHONE:(954) 357-6040
1600 NW 30TH AVE (NW BLOUNT ROAD)
POMPANO BEACH FL 33069
Qty 20

Description
FDOT PAY ITEM # NA: SURVEY WORK, SIGNED & SEALED DRAWINGS

Item **PNC2127485B1-24-15 - Group 24 Miscellaneous Labor: SURVEY FIELD WORK, 3-PERSON CREW**
Lot Description **Group 24 Miscellaneous Labor**
Quantity **20 hour**
Unit Price
Delivery Location **Broward County Board of County
Commissioners**
SH0044
HIGHWAY & BRIDGE MAINTENANCE DIVISION
PHONE:(954) 357-6040
1600 NW 30TH AVE (NW BLOUNT ROAD)
POMPANO BEACH FL 33069
Qty 20

Description
FDOT PAY ITEM # NA: SURVEY FIELD WORK, 3-PERSON CREW

Item **PNC2127485B1-25-01 - Group 25 Miscellaneous Equipment: WELL POINT SYSTEM COMPLETE, 4 IN PUMP,
F&I**
Lot Description **Group 25 Miscellaneous Equipment**
Quantity **2 day**

Unit Price

Delivery Location **Broward County Board of County
Commissioners**
SH0044
HIGHWAY & BRIDGE MAINTENANCE DIVISION
PHONE:(954) 357-6040
1600 NW 30TH AVE (NW BLOUNT ROAD)
POMPANO BEACH FL 33069
Qty 2

Description

FDOT PAY ITEM # N/A: WELL POINT SYSTEM COMPLETE, 4 IN PUMP, F&I

Item **PNC2127485B1-25-02 - Group 25 Miscellaneous Equipment: WELL POINT SYSTEM COMPLETE, 6 IN PUMP,
F&I**

Lot Description **Group 25 Miscellaneous Equipment**

Quantity **50 day**

Unit Price

Delivery Location **Broward County Board of County
Commissioners**
SH0044
HIGHWAY & BRIDGE MAINTENANCE DIVISION
PHONE:(954) 357-6040
1600 NW 30TH AVE (NW BLOUNT ROAD)
POMPANO BEACH FL 33069
Qty 50

Description

FDOT PAY ITEM # N/A: WELL POINT SYSTEM COMPLETE, 6 IN PUMP, F&I

Item **PNC2127485B1-25-03 - Group 25 Miscellaneous Equipment: WELL POINT SYSTEM COMPLETE, 8 IN PUMP,
F&I**

Lot Description **Group 25 Miscellaneous Equipment**

Quantity **60 day**

Unit Price

Delivery Location **Broward County Board of County
Commissioners**
SH0044
HIGHWAY & BRIDGE MAINTENANCE DIVISION
PHONE:(954) 357-6040
1600 NW 30TH AVE (NW BLOUNT ROAD)
POMPANO BEACH FL 33069
Qty 60

Description

FDOT PAY ITEM # N/A: WELL POINT SYSTEM COMPLETE, 8 IN PUMP, F&I

Item **PNC2127485B1-25-04 - Group 25 Miscellaneous Equipment: SMALL ALL WHEEL DRIVE OUTDOOR VACUUM
SWEEPER AND OPERATOR**

Lot Description **Group 25 Miscellaneous Equipment**

Quantity **2 day**

Unit Price

Delivery Location **Broward County Board of County
Commissioners**
SH0044
HIGHWAY & BRIDGE MAINTENANCE DIVISION
PHONE:(954) 357-6040
1600 NW 30TH AVE (NW BLOUNT ROAD)
POMPANO BEACH FL 33069
Qty 2

Description

FDOT PAY ITEM # N/A: SMALL ALL WHEEL DRIVE OUTDOOR VACUUM SWEEPER AND OPERATOR, FOR SIDEWALKS, PARKING LOTS, PARKS AND CONFINED AREAS

Item **PNC2127485B1-25-05 - Group 25 Miscellaneous Equipment: MECHANICAL RDWAY SWEEPER AND OPERATOR**

Lot Description **Group 25 Miscellaneous Equipment**

Quantity **2 day**

Unit Price

Delivery Location **Broward County Board of County
Commissioners**
SH0044
HIGHWAY & BRIDGE MAINTENANCE DIVISION
PHONE:(954) 357-6040
1600 NW 30TH AVE (NW BLOUNT ROAD)
POMPANO BEACH FL 33069
Qty 2

Description

FDOT PAY ITEM # N/A: MECHANICAL RDWAY SWEEPER AND OPERATOR

Item **PNC2127485B1-25-06 - Group 25 Miscellaneous Equipment: VAC TRUCK, 3-PERSON CREW**

Lot Description **Group 25 Miscellaneous Equipment**

Quantity **2 day**

Unit Price

Delivery Location **Broward County Board of County
Commissioners**
SH0044
HIGHWAY & BRIDGE MAINTENANCE DIVISION
PHONE:(954) 357-6040
1600 NW 30TH AVE (NW BLOUNT ROAD)
POMPANO BEACH FL 33069
Qty 2

Description

FDOT PAY ITEM # N/A: VAC TRUCK, 3-PERSON CREW

Item **PNC2127485B1-25-07 - Group 25 Miscellaneous Equipment: HYDRO MOWER AND OPERATOR, UP TO 20 LF DECK**

Lot Description **Group 25 Miscellaneous Equipment**

Quantity **2 day**

Unit Price

Delivery Location **Broward County Board of County
Commissioners**
SH0044
HIGHWAY & BRIDGE MAINTENANCE DIVISION
PHONE:(954) 357-6040
1600 NW 30TH AVE (NW BLOUNT ROAD)
POMPANO BEACH FL 33069
Qty 2

Description
FDOT PAY ITEM # N/A: HYDRO MOWER AND OPERATOR, UP TO 20 LF DECK

Item **PNC2127485B1-25-08 - Group 25 Miscellaneous Equipment: SCISSOR LIFT (GENIE GS-2632 OR EQUAL)**
Lot Description **Group 25 Miscellaneous Equipment**
Quantity **50 day**
Unit Price
Delivery Location **Broward County Board of County
Commissioners**
SH0044
HIGHWAY & BRIDGE MAINTENANCE DIVISION
PHONE:(954) 357-6040
1600 NW 30TH AVE (NW BLOUNT ROAD)
POMPANO BEACH FL 33069
Qty 50

Description
FDOT PAY ITEM # N/A: SCISSOR LIFT (GENIE GS-2632 OR EQUAL)

Item **PNC2127485B1-25-09 - Group 25 Miscellaneous Equipment: BOOM LIFT 40 LF TO 60 LF BOOM, 4WD**
Lot Description **Group 25 Miscellaneous Equipment**
Quantity **50 day**
Unit Price
Delivery Location **Broward County Board of County
Commissioners**
SH0044
HIGHWAY & BRIDGE MAINTENANCE DIVISION
PHONE:(954) 357-6040
1600 NW 30TH AVE (NW BLOUNT ROAD)
POMPANO BEACH FL 33069
Qty 50

Description
FDOT PAY ITEM # N/A: BOOM LIFT 40 LF TO 60 LF BOOM, 4WD

Item **PNC2127485B1-25-10 - Group 25 Miscellaneous Equipment: BOOM LIFT 80 LF TO 125 LF BOOM, 4WD**
Lot Description **Group 25 Miscellaneous Equipment**
Quantity **2 day**
Unit Price
Delivery Location **Broward County Board of County**

Commissioners

SH0044

HIGHWAY & BRIDGE MAINTENANCE DIVISION
PHONE:(954) 357-6040
1600 NW 30TH AVE (NW BLOUNT ROAD)
POMPANO BEACH FL 33069

Qty 2

Description

FDOT PAY ITEM # N/A: BOOM LIFT 80 LF TO 125 LF BOOM, 4WD

Item **PNC2127485B1--25-11 - Group 25 Miscellaneous Equipment: BUCKET TRUCK**

Lot Description **Group 25 Miscellaneous Equipment**

Quantity **2 day**

Unit Price

Delivery Location **Broward County Board of County
Commissioners**

SH0044

HIGHWAY & BRIDGE MAINTENANCE DIVISION
PHONE:(954) 357-6040
1600 NW 30TH AVE (NW BLOUNT ROAD)
POMPANO BEACH FL 33069

Qty 2

Description

FDOT PAY ITEM # N/A: BUCKET TRUCK (CAPABLE OF AT LEAST -25 DEGREE DOWN ANGLE AND 180 DEGREE ROTATION, ALTEC AT36M OR EQUAL)

Item **PNC2127485B1--25-12 - Group 25 Miscellaneous Equipment: WORK BOAT (JON L1032 WITH > 10 HP MOTOR, OR EQUAL)**

Lot Description **Group 25 Miscellaneous Equipment**

Quantity **50 day**

Unit Price

Delivery Location **Broward County Board of County
Commissioners**

SH0044

HIGHWAY & BRIDGE MAINTENANCE DIVISION
PHONE:(954) 357-6040
1600 NW 30TH AVE (NW BLOUNT ROAD)
POMPANO BEACH FL 33069

Qty 50

Description

FDOT PAY ITEM # N/A: WORK BOAT (JON L1032 WITH > 10 HP MOTOR, OR EQUAL)

Item **PNC2127485B1--25-13 - Group 25 Miscellaneous Equipment: WORK SKIFF**

Lot Description **Group 25 Miscellaneous Equipment**

Quantity **260 day**

Unit Price

Delivery Location **Broward County Board of County
Commissioners**

SH0044
HIGHWAY & BRIDGE MAINTENANCE DIVISION
PHONE:(954) 357-6040
1600 NW 30TH AVE (NW BLOUNT ROAD)
POMPANO BEACH FL 33069
Qty 260

Description

FDOT PAY ITEM # N/A: WORK SKIFF

Item **PNC2127485B1--25-14 - Group 25 Miscellaneous Equipment: BOAT/WATER CRAFT WITH MOTOR, 30 FT LENGTH MAXIMUM**

Lot Description **Group 25 Miscellaneous Equipment**

Quantity **50 day**

Unit Price

Delivery Location **Broward County Board of County Commissioners**

SH0044
HIGHWAY & BRIDGE MAINTENANCE DIVISION
PHONE:(954) 357-6040
1600 NW 30TH AVE (NW BLOUNT ROAD)
POMPANO BEACH FL 33069
Qty 50

Description

FDOT PAY ITEM # N/A: BOAT/WATER CRAFT WITH MOTOR, 30 FT LENGTH MAXIMUM

Item **PNC2127485B1--25-15 - Group 25 Miscellaneous Equipment: LIGHTWEIGHT CANAL WORK PLATFORM - 5 FT x 8 FT (PER DAY)**

Lot Description **Group 25 Miscellaneous Equipment**

Quantity **3200 day**

Unit Price

Delivery Location **Broward County Board of County Commissioners**

SH0044
HIGHWAY & BRIDGE MAINTENANCE DIVISION
PHONE:(954) 357-6040
1600 NW 30TH AVE (NW BLOUNT ROAD)
POMPANO BEACH FL 33069
Qty 3200

Description

FDOT PAY ITEM # N/A: LIGHTWEIGHT CANAL WORK PLATFORM - 5 FT x 8 FT (PER DAY)

Item **PNC2127485B1--25-16 - Group 25 Miscellaneous Equipment: LIGHTWEIGHT CANAL WORK PLATFORM - 5 FT x 8 FT (UP TO 30 DAYS)**

Lot Description **Group 25 Miscellaneous Equipment**

Quantity **10 month**

Unit Price

Delivery Location **Broward County Board of County Commissioners**

SH0044
HIGHWAY & BRIDGE MAINTENANCE DIVISION
PHONE:(954) 357-6040
1600 NW 30TH AVE (NW BLOUNT ROAD)
POMPANO BEACH FL 33069
Qty 10

Description

FDOT PAY ITEM # N/A: LIGHTWEIGHT CANAL WORK PLATFORM - 5 FT x 8 FT (UP TO 30 DAYS)

Item **PNC2127485B1--25-17 - Group 25 Miscellaneous Equipment: 10 FT X 20 FT STEEL WORK BARGE**

Lot Description **Group 25 Miscellaneous Equipment**

Quantity **2 day**

Unit Price

Delivery Location **Broward County Board of County
Commissioners**

SH0044
HIGHWAY & BRIDGE MAINTENANCE DIVISION
PHONE:(954) 357-6040
1600 NW 30TH AVE (NW BLOUNT ROAD)
POMPANO BEACH FL 33069
Qty 2

Description

FDOT PAY ITEM # N/A: 10 FT X 20 FT STEEL WORK BARGE

Item **PNC2127485B1--25-18 - Group 25 Miscellaneous Equipment: BARGE & OPERATOR, 31 FT LENGTH MINIMUM**

Lot Description **Group 25 Miscellaneous Equipment**

Quantity **2 day**

Unit Price

Delivery Location **Broward County Board of County
Commissioners**

SH0044
HIGHWAY & BRIDGE MAINTENANCE DIVISION
PHONE:(954) 357-6040
1600 NW 30TH AVE (NW BLOUNT ROAD)
POMPANO BEACH FL 33069
Qty 2

Description

FDOT PAY ITEM # N/A: BARGE & OPERATOR, 31 FT LENGTH MINIMUM

Item **PNC2127485B1--25-19 - Group 25 Miscellaneous Equipment: BARGE WITH CRANE & OPERATOR, 20 TON
RATED**

Lot Description **Group 25 Miscellaneous Equipment**

Quantity **2 day**

Unit Price

Delivery Location **Broward County Board of County
Commissioners**

SH0044
HIGHWAY & BRIDGE MAINTENANCE DIVISION

PHONE:(954) 357-6040
1600 NW 30TH AVE (NW BLOUNT ROAD)
POMPANO BEACH FL 33069
Qty 2

Description

FDOT PAY ITEM # N/A: BARGE WITH CRANE & OPERATOR, 20 TON RATED

Item **PNC2127485B1--25-20 - Group 25 Miscellaneous Equipment: BUCKET TRUCK AND OPERATOR, 50 FT MINIMUM REACH**

Lot Description **Group 25 Miscellaneous Equipment**

Quantity **2 day**

Unit Price

Delivery Location **Broward County Board of County
Commissioners**

SH0044
HIGHWAY & BRIDGE MAINTENANCE DIVISION
PHONE:(954) 357-6040
1600 NW 30TH AVE (NW BLOUNT ROAD)
POMPANO BEACH FL 33069
Qty 2

Description

FDOT PAY ITEM # N/A: BUCKET TRUCK AND OPERATOR, 50 FT MINIMUM REACH

Item **PNC2127485B1--25-21 - Group 25 Miscellaneous Equipment: SERVICE TRUCK & OPERATOR, PERSONNEL LIFT TO 35 FT HIGH ACCESS**

Lot Description **Group 25 Miscellaneous Equipment**

Quantity **2 day**

Unit Price

Delivery Location **Broward County Board of County
Commissioners**

SH0044
HIGHWAY & BRIDGE MAINTENANCE DIVISION
PHONE:(954) 357-6040
1600 NW 30TH AVE (NW BLOUNT ROAD)
POMPANO BEACH FL 33069
Qty 2

Description

FDOT PAY ITEM # N/A: SERVICE TRUCK & OPERATOR, PERSONNEL LIFT TO 35 FT HIGH ACCESS

Item **PNC2127485B1--25-22 - Group 25 Miscellaneous Equipment: SNOOPER TRUCK (PAXTON-MITCHELL 140 SERIES OR EQUAL)**

Lot Description **Group 25 Miscellaneous Equipment**

Quantity **2 day**

Unit Price

Delivery Location **Broward County Board of County
Commissioners**

SH0044
HIGHWAY & BRIDGE MAINTENANCE DIVISION

PHONE:(954) 357-6040
1600 NW 30TH AVE (NW BLOUNT ROAD)
POMPANO BEACH FL 33069
Qty 2

Description

FDOT PAY ITEM # N/A: SNOOPER TRUCK (PAXTON-MITCHELL 140 SERIES OR EQUAL)

Item **PNC2127485B1--25-23 - Group 25 Miscellaneous Equipment: SCAFFOLDING**
Lot Description **Group 25 Miscellaneous Equipment**
Quantity **20 day**
Unit Price
Delivery Location **Broward County Board of County
Commissioners**
SH0044
HIGHWAY & BRIDGE MAINTENANCE DIVISION
PHONE:(954) 357-6040
1600 NW 30TH AVE (NW BLOUNT ROAD)
POMPANO BEACH FL 33069
Qty 20

Description

FDOT PAY ITEM # N/A: SCAFFOLDING

Item **PNC2127485B1--25-24 - Group 25 Miscellaneous Equipment: BAKERS SCAFFOLD**
Lot Description **Group 25 Miscellaneous Equipment**
Quantity **2 day**
Unit Price
Delivery Location **Broward County Board of County
Commissioners**
SH0044
HIGHWAY & BRIDGE MAINTENANCE DIVISION
PHONE:(954) 357-6040
1600 NW 30TH AVE (NW BLOUNT ROAD)
POMPANO BEACH FL 33069
Qty 2

Description

FDOT PAY ITEM # N/A: BAKERS SCAFFOLD

Item **PNC2127485B1--25-25 - Group 25 Miscellaneous Equipment: TRENCH BOX UP TO 10 FT**
Lot Description **Group 25 Miscellaneous Equipment**
Quantity **2 day**
Unit Price
Delivery Location **Broward County Board of County
Commissioners**
SH0044
HIGHWAY & BRIDGE MAINTENANCE DIVISION
PHONE:(954) 357-6040
1600 NW 30TH AVE (NW BLOUNT ROAD)

POMPANO BEACH FL 33069

Qty 2

Description

FDOT PAY ITEM # N/A: TRENCH BOX UP TO 10 FT

Item **PNC2127485B1--25-26 - Group 25 Miscellaneous Equipment: TRAILER-MOUNTED CONCRETE PUMP**

Lot Description **Group 25 Miscellaneous Equipment**

Quantity **2 day**

Unit Price

Delivery Location **Broward County Board of County
Commissioners**

SH0044

HIGHWAY & BRIDGE MAINTENANCE DIVISION

PHONE:(954) 357-6040

1600 NW 30TH AVE (NW BLOUNT ROAD)

POMPANO BEACH FL 33069

Qty 2

Description

FDOT PAY ITEM # N/A: TRAILER-MOUNTED CONCRETE PUMP WITH AT LEAST 100 FT LONG, 4 IN DIAMETER HOSE TO DELIVER VARIOUS PUMP-MIX CONCRETE

Item **PNC2127485B1--25-27 - Group 25 Miscellaneous Equipment: TRASH TRUCK RENTAL & OPERATOR, 16 YD MINIMUM VOLUME**

Lot Description **Group 25 Miscellaneous Equipment**

Quantity **2 day**

Unit Price

Delivery Location **Broward County Board of County
Commissioners**

SH0044

HIGHWAY & BRIDGE MAINTENANCE DIVISION

PHONE:(954) 357-6040

1600 NW 30TH AVE (NW BLOUNT ROAD)

POMPANO BEACH FL 33069

Qty 2

Description

FDOT PAY ITEM # N/A: TRASH TRUCK RENTAL & OPERATOR, 16 YD MINIMUM VOLUME

Item **PNC2127485B1--25-28 - Group 25 Miscellaneous Equipment: GRAPPLE TRUCK/SELF LOADER AND OPERATOR, SINGLE AXLE, 16 CY MINIMUM CAPACITY**

Lot Description **Group 25 Miscellaneous Equipment**

Quantity **30 day**

Unit Price

Delivery Location **Broward County Board of County
Commissioners**

SH0044

HIGHWAY & BRIDGE MAINTENANCE DIVISION

PHONE:(954) 357-6040

1600 NW 30TH AVE (NW BLOUNT ROAD)

POMPANO BEACH FL 33069

Qty 30

Description

FDOT PAY ITEM # N/A: GRAPPLE TRUCK/SELF LOADER AND OPERATOR, SINGLE AXLE, 16 CY MINIMUM CAPACITY

Item **PNC2127485B1--25-29 - Group 25 Miscellaneous Equipment: SKID STEER LOADER & OPERATOR, 1,850 LB MINIMUM**

Lot Description **Group 25 Miscellaneous Equipment**

Quantity **30 day**

Unit Price

Delivery Location **Broward County Board of County Commissioners**

SH0044

HIGHWAY & BRIDGE MAINTENANCE DIVISION

PHONE:(954) 357-6040

1600 NW 30TH AVE (NW BLOUNT ROAD)

POMPANO BEACH FL 33069

Qty 30

Description

FDOT PAY ITEM # N/A: SKID STEER LOADER & OPERATOR, 1,850 LB MINIMUM

Item **PNC2127485B1--25-30 - Group 25 Miscellaneous Equipment: BACKHOE & OPERATOR**

Lot Description **Group 25 Miscellaneous Equipment**

Quantity **2 day**

Unit Price

Delivery Location **Broward County Board of County Commissioners**

SH0044

HIGHWAY & BRIDGE MAINTENANCE DIVISION

PHONE:(954) 357-6040

1600 NW 30TH AVE (NW BLOUNT ROAD)

POMPANO BEACH FL 33069

Qty 2

Description

FDOT PAY ITEM # N/A: BACKHOE & OPERATOR

Item **PNC2127485B1--25-31 - Group 25 Miscellaneous Equipment: DOZER D3 & OPERATOR**

Lot Description **Group 25 Miscellaneous Equipment**

Quantity **2 day**

Unit Price

Delivery Location **Broward County Board of County Commissioners**

SH0044

HIGHWAY & BRIDGE MAINTENANCE DIVISION

PHONE:(954) 357-6040

1600 NW 30TH AVE (NW BLOUNT ROAD)

POMPANO BEACH FL 33069

Qty 2

Description

FDOT PAY ITEM # N/A: DOZER D3 & OPERATOR

Item **PNC2127485B1--25-32 - Group 25 Miscellaneous Equipment: DOZER D4 & OPERATOR**
Lot Description **Group 25 Miscellaneous Equipment**
Quantity **2 day**
Unit Price
Delivery Location **Broward County Board of County
Commissioners**
SH0044
HIGHWAY & BRIDGE MAINTENANCE DIVISION
PHONE:(954) 357-6040
1600 NW 30TH AVE (NW BLOUNT ROAD)
POMPANO BEACH FL 33069
Qty 2

Description

FDOT PAY ITEM # N/A :DOZER D4 & OPERATOR

Item **PNC2127485B1--25-33 - Group 25 Miscellaneous Equipment: DOZER D5 & OPERATOR**
Lot Description **Group 25 Miscellaneous Equipment**
Quantity **2 day**
Unit Price
Delivery Location **Broward County Board of County
Commissioners**
SH0044
HIGHWAY & BRIDGE MAINTENANCE DIVISION
PHONE:(954) 357-6040
1600 NW 30TH AVE (NW BLOUNT ROAD)
POMPANO BEACH FL 33069
Qty 2

Description

FDOT PAY ITEM # N/A: DOZER D5 & OPERATOR

Item **PNC2127485B1--25-34 - Group 25 Miscellaneous Equipment: EXCAVATOR 30,000 LB & OPERATOR**
Lot Description **Group 25 Miscellaneous Equipment**
Quantity **50 day**
Unit Price
Delivery Location **Broward County Board of County
Commissioners**
SH0044
HIGHWAY & BRIDGE MAINTENANCE DIVISION
PHONE:(954) 357-6040
1600 NW 30TH AVE (NW BLOUNT ROAD)
POMPANO BEACH FL 33069
Qty 50

Description

FDOT PAY ITEM # N/A: EXCAVATOR 30,000 LB & OPERATOR

Item **PNC2127485B1--25-35 - Group 25 Miscellaneous Equipment: EXCAVATOR 75,000 LB & OPERATOR**

Lot Description **Group 25 Miscellaneous Equipment**

Quantity **2 day**

Unit Price

Delivery Location **Broward County Board of County
Commissioners**

SH0044

HIGHWAY & BRIDGE MAINTENANCE DIVISION

PHONE:(954) 357-6040

1600 NW 30TH AVE (NW BLOUNT ROAD)

POMPANO BEACH FL 33069

Qty 2

Description

FDOT PAY ITEM # N/A: EXCAVATOR 75,000 LB & OPERATOR

Item **PNC2127485B1--25-36 - Group 25 Miscellaneous Equipment: VIBRATORY ROLLER 5 TON & OPERATOR**

Lot Description **Group 25 Miscellaneous Equipment**

Quantity **2 day**

Unit Price

Delivery Location **Broward County Board of County
Commissioners**

SH0044

HIGHWAY & BRIDGE MAINTENANCE DIVISION

PHONE:(954) 357-6040

1600 NW 30TH AVE (NW BLOUNT ROAD)

POMPANO BEACH FL 33069

Qty 2

Description

FDOT PAY ITEM # N/A: VIBRATORY ROLLER 5 TON & OPERATOR

Item **PNC2127485B1--25-37 - Group 25 Miscellaneous Equipment: VIBRATORY ROLLER 10 TON & OPERATOR**

Lot Description **Group 25 Miscellaneous Equipment**

Quantity **2 day**

Unit Price

Delivery Location **Broward County Board of County
Commissioners**

SH0044

HIGHWAY & BRIDGE MAINTENANCE DIVISION

PHONE:(954) 357-6040

1600 NW 30TH AVE (NW BLOUNT ROAD)

POMPANO BEACH FL 33069

Qty 2

Description

FDOT PAY ITEM # N/A: VIBRATORY ROLLER 10 TON & OPERATOR

Item **PNC2127485B1--25-38 - Group 25 Miscellaneous Equipment: DUMP TRUCK & OPERATOR, SINGLE-AXLE, 5 CY MINIMUM CAPACITY**

Lot Description **Group 25 Miscellaneous Equipment**

Quantity **2 day**

Unit Price

Delivery Location **Broward County Board of County Commissioners**
SH0044
HIGHWAY & BRIDGE MAINTENANCE DIVISION
PHONE:(954) 357-6040
1600 NW 30TH AVE (NW BLOUNT ROAD)
POMPANO BEACH FL 33069
Qty 2

Description
FDOT PAY ITEM # N/A: DUMP TRUCK & OPERATOR, SINGLE-AXLE, 5 CY MINIMUM CAPACITY

Item **PNC2127485B1--25-39 - Group 25 Miscellaneous Equipment: DUMP TRUCK & OPERATOR, TRI-AXLE, 16 CY MINIMUM CAPACITY**

Lot Description **Group 25 Miscellaneous Equipment**

Quantity **30 day**

Unit Price

Delivery Location **Broward County Board of County Commissioners**
SH0044
HIGHWAY & BRIDGE MAINTENANCE DIVISION
PHONE:(954) 357-6040
1600 NW 30TH AVE (NW BLOUNT ROAD)
POMPANO BEACH FL 33069
Qty 30

Description
FDOT PAY ITEM # N/A: DUMP TRUCK & OPERATOR, TRI-AXLE, 16 CY MINIMUM CAPACITY

Item **PNC2127485B1--25-40 - Group 25 Miscellaneous Equipment: CRANE SERVICES (15 TON TO 50 TON CAPACITY)**

Lot Description **Group 25 Miscellaneous Equipment**

Quantity **2 day**

Unit Price

Delivery Location **Broward County Board of County Commissioners**
SH0044
HIGHWAY & BRIDGE MAINTENANCE DIVISION
PHONE:(954) 357-6040
1600 NW 30TH AVE (NW BLOUNT ROAD)
POMPANO BEACH FL 33069
Qty 2

Description
FDOT PAY ITEM # N/A: CRANE SERVICES (15 TON TO 50 TON CAPACITY)

Item **PNC2127485B1--25-41 - Group 25 Miscellaneous Equipment: CRANE SERVICES (55 TON TO 110 TON CAPACITY)**

Lot Description **Group 25 Miscellaneous Equipment**

Quantity **2 day**

Unit Price

Delivery Location **Broward County Board of County Commissioners**
SH0044
HIGHWAY & BRIDGE MAINTENANCE DIVISION
PHONE:(954) 357-6040
1600 NW 30TH AVE (NW BLOUNT ROAD)
POMPANO BEACH FL 33069
Qty 2

Description
FDOT PAY ITEM # N/A: CRANE SERVICES (55 TON TO 110 TON CAPACITY)

Item **PNC2127485B1--25-42 - Group 25 Miscellaneous Equipment: CRANE SERVICES (115 TON TO 165 TON CAPACITY)**

Lot Description **Group 25 Miscellaneous Equipment**

Quantity **2 day**

Unit Price

Delivery Location **Broward County Board of County Commissioners**
SH0044
HIGHWAY & BRIDGE MAINTENANCE DIVISION
PHONE:(954) 357-6040
1600 NW 30TH AVE (NW BLOUNT ROAD)
POMPANO BEACH FL 33069
Qty 2

Description
FDOT PAY ITEM # N/A: CRANE SERVICES (115 TON TO 165 TON CAPACITY)

Item **PNC2127485B1--25-43 - Group 25 Miscellaneous Equipment: CRANE SERVICES (170 TON TO 225 TON CAPACITY)**

Lot Description **Group 25 Miscellaneous Equipment**

Quantity **2 day**

Unit Price

Delivery Location **Broward County Board of County Commissioners**
SH0044
HIGHWAY & BRIDGE MAINTENANCE DIVISION
PHONE:(954) 357-6040
1600 NW 30TH AVE (NW BLOUNT ROAD)
POMPANO BEACH FL 33069
Qty 2

Description
FDOT PAY ITEM # N/A: CRANE SERVICES (170 TON TO 225 TON CAPACITY)

Item **PNC2127485B1--25-44 - Group 25 Miscellaneous Equipment: CRANE & OPERATOR, INSTALLATIONS LESS THAN 85 FT HIGH AND 22 TON**

Lot Description **Group 25 Miscellaneous Equipment**

Quantity **2 hour**

Unit Price

Delivery Location **Broward County Board of County Commissioners**
SH0044
HIGHWAY & BRIDGE MAINTENANCE DIVISION
PHONE:(954) 357-6040
1600 NW 30TH AVE (NW BLOUNT ROAD)
POMPANO BEACH FL 33069
Qty 2

Description
FDOT PAY ITEM # N/A: CRANE & OPERATOR, INSTALLATIONS LESS THAN 85 FT HIGH AND 22 TON, 4 HR MINIMUM CHARGE

Item **PNC2127485B1--25-45 - Group 25 Miscellaneous Equipment: PORTABLE TOILET, SINGLE STALL**

Lot Description **Group 25 Miscellaneous Equipment**

Quantity **200 week**

Unit Price

Delivery Location **Broward County Board of County Commissioners**
SH0044
HIGHWAY & BRIDGE MAINTENANCE DIVISION
PHONE:(954) 357-6040
1600 NW 30TH AVE (NW BLOUNT ROAD)
POMPANO BEACH FL 33069
Qty 200

Description
FDOT PAY ITEM # N/A: PORTABLE TOILET, SINGLE STALL

Item **PNC2127485B1--25-46 - Group 25 Miscellaneous Equipment: LIGHT TOWER, AMIDA/TEREX AL4000 OR EQUIVALENT**

Lot Description **Group 25 Miscellaneous Equipment**

Quantity **50 day**

Unit Price

Delivery Location **Broward County Board of County Commissioners**
SH0044
HIGHWAY & BRIDGE MAINTENANCE DIVISION
PHONE:(954) 357-6040
1600 NW 30TH AVE (NW BLOUNT ROAD)
POMPANO BEACH FL 33069
Qty 50

Description
FDOT PAY ITEM # N/A: LIGHT TOWER, AMIDA/TEREX AL4000 OR EQUIVALENT

Item **PNC2127485B1--25-47 - Group 25 Miscellaneous Equipment: EMERGENCY GENERATOR, BACKUP FOR**

KOHLER 125RZG.

Lot Description **Group 25 Miscellaneous Equipment**
Quantity **100 day**
Unit Price
Delivery Location **Broward County Board of County
Commissioners**

SH0044
HIGHWAY & BRIDGE MAINTENANCE DIVISION
PHONE:(954) 357-6040
1600 NW 30TH AVE (NW BLOUNT ROAD)
POMPANO BEACH FL 33069
Qty 100

Description

FDOT PAY ITEM # 639-4A: EMERGENCY GENERATOR - BACKUP FOR KOHLER 125RZG.

Item **PNC2127485B1-25-48 - Group 25 Miscellaneous Equipment: EMERGENCY GENERATOR - BACKUP FOR
KOHLER 100RZ202.**

Lot Description **Group 25 Miscellaneous Equipment**
Quantity **2 day**
Unit Price
Delivery Location **Broward County Board of County
Commissioners**

SH0044
HIGHWAY & BRIDGE MAINTENANCE DIVISION
PHONE:(954) 357-6040
1600 NW 30TH AVE (NW BLOUNT ROAD)
POMPANO BEACH FL 33069
Qty 2

Description

FDOT PAY ITEM # 639-4B: EMERGENCY GENERATOR - BACKUP FOR KOHLER 100RZ202.

SPECIFICATIONS AND REQUIREMENTS

BRIDGES, STRUCTURES AND MISCELLANEOUS ROADWAY CONSTRUCTION

SECTION A – GENERAL CONTRACT SPECIFICATIONS

1. SCOPE OF WORK

- 1.1. Furnish all labor, materials, equipment, supervision, and incidentals required to perform bridges, structures and miscellaneous roadway construction work, including maintenance of traffic, guardrail work and bridge-related roadway construction and maintenance activities in a competent and professional manner in compliance with all applicable building, safety, technical and related codes, and laws.
- 1.2. This is an open-end contract, which means that it requires flexibility in order to have work done in any order, any quantity, at any time and at any location where roadway or bridge maintenance is needed.
- 1.3. The services to be provided under this Contract are essential to the function of Broward County and shall be available 24 hours a day, seven days a week, 365 days per year.
- 1.4. Services under this Contract can be issued anywhere within Broward County. There are no guarantees of minimum or maximum quantity or amount for a Purchase Order.
- 1.5. Special attention should be paid to the fact that this contract contains bridge and structure repairs. The work area will be challenging at times and difficult to access. The Contractor shall be prepared to perform work over water, from barges and at high elevations. Work under this contract may be performed on any County owned fixed or movable bridge.
- 1.6. The CONTRACTOR will be required to: contribute to the planning of the Work; provide or contribute to Maintenance of Traffic planning; make brief written reports on work completed; and to work from informal instructions where these will suffice. Costs of such contributions are to be included in the unit prices and will not be measured separately for payment nor will there be any allowance provided. The individual FDOT Pay Items for work under this contract shall include the furnishing all labor, materials, equipment, and incidentals necessary to perform the task. Refer to each individual task for additional information.

2. DEFINITIONS

The following terms, when used in these Specifications, have the meaning described below. Additional definitions can be found in the Broward County Procurement Code, as amended.

- 2.1. Approved Equal and Approved Equivalent: A product determined by the Contract Administrator or his/her delegate to be greater or equal to the product specified in quality and performance.
- 2.2. Contract: Bridges, Structures and Miscellaneous Roadway Construction Contract. The entire binding agreement between the County and the Contractor. The Contract Documents form the Contract between the County and the Contractor setting forth the obligations of both parties, including, but not limited to, the performance of the work and the basis of payment.

- 2.3. The Contractor: The individual, firm or company contracting directly with the County to perform the work described in the General Roadway and Bridges and Miscellaneous Structures Maintenance and Repairs Contract, Contract Documents.
- 2.4. The Contract Administrator: The Director of the Broward County Highway and Bridge Maintenance Division as empowered by the Broward County Board of County Commissioners.
- 2.5. Contract Documents: The official documents that make up the Bridges, Structures and Miscellaneous Roadway Construction Contract, setting forth bidding information, bidding requirements, and contractual obligations. The Contract Documents include the Solicitation, Contractor's Bid Proposal, Standard Instructions for Vendors, General Conditions (Quotation Requests and Invitations for Bids), Special Instructions for Vendors, all Certification Forms, Specifications (Bridges, Structures and Miscellaneous Roadway Construction Contract), Addenda, Exhibits, Record of Award by the Board, and Bond Documents. Where the Contract Documents reference any other standard, specifications or rule the applicable sections of those documents shall also be considered a Contract Document.
- 2.6. County: The Broward County Board of County Commissioners
- 2.7. Emergency: An eminent threat to public health, welfare, safety, property, or other substantial loss to the County.
- 2.8. Inspector: The individual assigned by the Project Manager to be responsible for field supervision of the work.
- 2.9. Maintenance of Traffic (MOT): Encompasses the planning, design, and implementation of temporary traffic control plans for the safe accommodation of vehicles, pedestrians, bicyclists, transit users, and construction workers through, and within, a roadway construction work zone or emergency incident area.
- 2.10. Notice to Proceed (NTP): The administrative directive from the County that authorizes the Contractor to commence permitting or work.
- 2.11. Project Manager: The County Project Manager who has been designated by the Contract Administrator to be responsible for the day-to-day administration of the Contract and ensuring that the Contractor completes the project work assignment in a timely and efficient manner, in accordance with the contract requirements. The Project Manager may delegate or designate authority to other County personnel when necessary.
- 2.12. Project Documents: The official documents describing and regulating the work to be performed for an individual project. Project Documents may include the Purchase Order, Project Scope, Notice to Proceed and Project Schedule.
- 2.13. Purchase Order (PO): A Purchase Order is issued to formalize a purchase transaction with the Contractor, conveying acceptance of the Contractor's proposal. It is the budgetary authorization that assures that the funds have been encumbered within the County's accounting system for reimbursement to the Contractor after completion of the work included in the Purchase Order.
- 2.14. Project Scope: A work summary issued for each project or group of projects/tasks, which may include formal plans/drawings and provisions, sketches, or brief handwritten instructions. This will identify the type, location, description, procedures, materials, and amount of work to be accomplished for the project/task.

- 2.15. Consultant: Architect or Engineer who has contracted with County, or who is an employee of County, to provide professional services for this Contract.
- 2.16. Construction: The process of building, altering, repairing, improving, or demolishing any public roadway, structure or building, or other public improvements of any kind to any public real property owned or under the control of Broward County. It does not include the routine operation, repair, or maintenance of existing roadway, structures, buildings, or other real property.
- 2.17. Engineer: The individual assigned by the Project Manager to be responsible for field supervision of the work.

3. GENERAL CONDITIONS FOR INDIVIDUAL PROJECTS

- 3.1. Projects shall include delivery and installation at locations countywide. The Contractor's bid shall account for the fact that there are no minimum or maximum quantities assumed for each individual project. The Contractor shall furnish all materials, equipment, labor, and services that may be required for each individual project. All material and parts provided by the Contractor shall be new.
- 3.2. The Contractor agrees to cooperate and work with all Broward County divisions in scheduling work. The Contractor will be notified approximately ten (10) calendar days in advance of start date of a project, except during emergencies.
- 3.3. The work shall commence only when sufficient materials, equipment, personnel, and other necessities are available; the work will be carried out regularly, uninterrupted, and completed without delay. The Contractor is responsible for estimation of all materials necessary for completion of any project designated by the County.
- 3.4. The successful bidder will be required to obtain an annual Permit of Record from the Broward County Engineering Division (no fee/no additional security required) to cover all work performed within the County rights-of-way as a result of being awarded this contract.
- 3.5. It is the intent of the County to describe in the Project Documents a functionally complete project (or part thereof) to be constructed in accordance with the Contract Documents and in accordance with all codes and regulations governing construction of the project. Any work, materials or equipment that may reasonably be inferred from the Contract Documents as being required to produce the intended result shall be supplied by the Contractor whether specifically called for. The County shall have no duties other than those duties and obligations expressly set forth within the Contract Documents.
- 3.6. When words which have a well-known technical or trade meaning are used to describe work, materials or equipment, such words shall be interpreted in accordance with that meaning.
- 3.7. Reference to standard specifications, manuals, or codes of any technical society, organization, or association, whether such reference be specific or by implication, shall mean the latest standard specification, manual, or code in effect at the time of the bid submittal deadline and the CONTRACTOR shall comply therewith.

- 3.8. In any event, when any codes, specification, drawings, or other referenced document conflict, the most stringent requirements shall govern. All conflicts shall be brought to the attention of the Project Manager for clarification and direction prior to commencing work or ordering materials.
- 3.9. The County's duties and obligations are expressly set forth within the Contract Documents.
- 3.10. The Contractor shall comply with all referenced standard specifications, manuals, or codes of any technical society, organization, or association, whether such reference be specific or by implication. If the specific edition or year of the standard is not specified, the latest standard specification, manual, or code in effect at the time of the bid submittal deadline shall be used.
- 3.11. Dimensions given in figures are to hold preference over scaled measurements from the drawings; however, all discrepancies shall be resolved by the Project Manager. The Contractor shall not proceed when in doubt as to any dimension or measurement but rather shall seek clarification from the Project Manager.

4. PURCHASE ORDER ISSUANCE AND ACCEPTANCE

- 4.1. The Work issued under this Contract will be assigned as individual projects/tasks. A project will be used to represent a repair task or a group of repair tasks to be accomplished at a location or locations. For each project or group of projects, a Purchase Order will be issued to the CONTRACTOR by the Project Manager.
- 4.2. Work shall only commence after the Purchase Order and NTP are issued in writing by the County and acknowledged in writing by the Contractor.
- 4.3. For non-emergency repair work, the CONTRACTOR shall meet with the Engineer and/or Project Manager at the job site within three (3) business days of initial contact for a new project. The CONTRACTOR shall send a qualified superintendent to attend a field review meeting. This superintendent shall be the same person who will be supervising the construction work to completely understand the scope of work.
- 4.4. By accepting the Purchase Order, the Contractor agrees that they have reviewed the Project Documents and will complete the project in the allowable time unless an excusable delay extends the project duration.
- 4.5. The Contractor shall be prepared to accept a Purchase Order for any of the work tasks of this Contract in any quantity, at any location in Broward County, to be performed with the contractor's own forces, or with the participation of its subcontractors.
- 4.6. The County expects to confer with the contractor to resolve perceived problems with any specific Purchase Order. The Contractor shall not decline a Purchase Order issued under this Contract, nor delay the resolution of any problems concerning a Purchase Order.
- 4.7. The Contractor shall assist the County in preparing the Project Scope, upon request, by proposing repair methods or reviewing and commenting on repair methods proposed by the County. The Contractor shall attend a preconstruction scoping meeting, if requested. Costs for these efforts will be considered incidental to the work being performed and are included in the unit prices.

5. PRELIMINARY MATTERS

- 5.1. The Project Manager will schedule a preconstruction meeting before the Contractor starts the work at the project site. The Contractor shall send a qualified representative to attend the meeting who has full decision-making authority for the project and who will be assigned to the project full time, as well as a qualified representative from all subcontractors to be used on the project.
- 5.2. The preconstruction meeting is held to establish a working understanding of the Project Scope and to discuss the project schedule, procedures for shop drawing submittal, project submittals and applications for payment.

6. LABOR AND MATERIALS

- 6.1. Unless otherwise stated herein, the Contractor shall provide and pay for all materials, labor, water, tools, equipment, light, power, transportation and other facilities and services necessary for the proper execution and completion of the work, whether temporary or permanent, and whether or not incorporated or to be incorporated in the work.
- 6.2. The Contractor shall at all times enforce strict discipline and good order among its personnel, and subcontractors' personnel, subcontractors, and subconsultants at the job site, and shall provide personnel that are fit and skilled in the work to which they are assigned. Professional conduct and behavior of the Contractor's personnel and subcontractors is required by the County at all times.
- 6.3. Any personnel considered to be conducting themselves in a manner contrary to this contract will, at the sole discretion of the Project Manager with approval from the Contract Administrator, be asked to leave the job site. The Contractor will be required to provide an immediate replacement for which no additional compensation for time, materials, or any other damages will be permitted.
- 6.4. Any of the Contractor's or subcontractor's personnel removed from service under this Contract shall be replaced by other qualified and experienced personnel as per the terms of this Contract. Failure to provide a replacement shall result in suspension of work, that would have otherwise been performed by the personnel, until the replacement personnel is approved by the Project Manager.

7. SUPERINTENDENCE AND SUPERVISION

- 7.1. The orders of the County are to be given through the Project Manager, whose instructions are to be strictly and promptly followed in every case. The Contractor project construction activities shall be managed by a full-time competent English-speaking superintendent and any necessary assistants, all satisfactory to the Project Manager. The superintendent shall not be changed except with the written consent of the Project Manager, unless the superintendent proves to be unsatisfactory to the Contractor and/or ceases to be in its employ. The superintendent shall represent the Contractor and all directions given to the superintendent shall be binding as if given to the Contractor and will be confirmed in writing by the Project Manager upon the written request of the Contractor. Contractor shall give efficient supervision to the work, using its best skill and attention.

- 7.2. Daily, the Contractor's superintendent shall record, at a minimum, the following information in a bound log: the day; date; weather conditions and how any weather condition affected progress of the work; time of commencement of work for the day; the work being performed; materials, labor, personnel, equipment and subcontractors at the project site; visitors to the project site, including representatives of the County, regulatory representatives; any special or unusual conditions or occurrences encountered; and the time of termination of work for the day. All information shall be recorded in the daily log in ink. The daily log shall be kept on the Project site and shall be available at all times for inspection and copying by the County. An electronic daily log will also be acceptable.
- 7.3. The Contractor and the Project Manager shall meet at least every two (2) weeks or as determined by the Contract Administrator, during the course of the work to review and agree upon the work performed to date and to establish the controlling items of work for the next two (2) weeks. The Project Manager shall publish, keep, and distribute minutes and any comments thereto of each such meeting.
- 7.4. If the Contractor, in the course of prosecuting the work, finds any discrepancy between the Contract Documents and the physical conditions of the locality, or any errors, omissions, or discrepancies in the Project Manual, it shall be the Contractor's duty to immediately inform the Project Manager, in writing, and the Project Manager will promptly review the same. Any work done after such discovery, until authorized, will be done at the Contractor's sole risk.
- 7.5. The Contractor shall supervise and direct the work competently and efficiently, devoting such attention thereto and applying such skills and expertise as may be necessary to perform the work in accordance with the Project Documents. The Contractor shall be solely responsible for the means, methods, techniques, sequences, and procedures of construction.

8. LEGAL RESTRICTIONS AND TRAFFIC PROVISIONS

- 8.1. The Contractor shall conform to and obey all applicable laws, regulations, or ordinances regarding labor employed, hours of work and the Contractor's general operations. The Contractor shall conduct its operations so as not to close any thoroughfare, nor interfere in any way with traffic on railways, highways, or waterways, without the written consent of the proper authorities.
- 8.2. Due to maintenance of traffic considerations, work shall primarily be between the hours of 9:00 a.m. and 4:00 p.m., Monday through Friday (referred to as business hours).
- 8.3. When non-business hours work is required, work hours will be established by the Project Manager.
- 8.4. No additional compensation shall be given to the Contractor or its subcontractors for work during non-business hours.

9. PERMITS, LICENSES, AND IMPACT FEES

- 9.1. All permits and licenses required by federal, state, or local laws, rules, and regulations necessary for the prosecution of the work undertaken by the Contractor pursuant to this Contract shall be secured and paid for by the Contractor. The Contractor shall be reimbursed only for the actual amount of the permit and/or licenses fee(s) as evidenced by an invoice or other acceptable documentation issued by the permitting agency. Contractor shall have and maintain appropriate

Certificate(s) of Competency, valid for the work to be performed and valid for the jurisdiction in which the work is to be performed, for all persons working on the Project for whom a Certificate of Competency is required. Certificates of Competency for all subcontractors performing work on the project shall be submitted to the Project Manager at the start of the project.

- 9.2. Contractor shall pay all impact fees levied by any municipality. The Contractor shall be reimbursed only for the actual amount of the impact fee levied by the municipality as evidenced by an invoice or other acceptable documentation issued by the municipality. Reimbursement to the Contractor in no event shall include profit or overhead of the Contractor.

10. CONTRACTOR TO CHECK PLANS, SPECIFICATIONS AND DATA

- 10.1. The Contractor shall verify all dimensions, quantities and details shown on the plans, specifications or other data received from the Project Manager, and shall notify the Project Manager of all errors, omissions and discrepancies found therein within three (3) business days of discovery. The Contractor will not be allowed to take advantage of any error, omission, or discrepancy to not stop or delay work, because the Project Manager will advise the Contractor how to proceed to avoid stoppage or delay of work. The Contractor shall not be liable for damages resulting from errors, omissions, or discrepancies in the Contract Documents unless the Contractor recognized such error, omission, or discrepancy and failed to report it to the Project Manager.

11. PLANS AND WORKING DRAWING

- 11.1. The County shall have the right to modify and supplement the Project Scope with additional plans, drawings, or additional information as the work proceeds, all of which shall be considered as part of the Project Documents. In case of disagreement between the written and graphic portions of the Project Documents, the written portion shall govern.
- 11.2. When, in the opinion of the Project Manager, it becomes necessary to explain the work to be done more fully, to illustrate the work further, or to show any changes which may be required, supplementary drawings, with specifications, will be prepared by the Project Manager.
- 11.3. The supplementary drawings shall be binding upon the Contractor with the same force as the Project Documents. Where such supplementary drawings require either less or more than the original quantities of work, appropriate adjustments shall be made.

12. FIELD ORDERS AND SUPPLEMENTAL INSTRUCTIONS

- 12.1. The Project Manager shall have the right to approve and issue field orders setting forth written interpretations of the intent of the Project Documents and ordering minor changes in work. Field Orders may not change the contract requirements, price or contract time.
- 12.2. The Project Manager shall have the right to approve and issue supplemental instructions setting forth written orders, instructions, or interpretations concerning the Project Documents or performance of the work. Supplemental instructions may not change the requirements.

13. SHOP DRAWINGS

- 13.1. The Contractor shall submit shop drawings as required by the Contract Documents. The purpose of the shop drawings is to show the suitability, efficiency, technique of manufacture, installation requirements, dimensions of the item and evidence of its compliance or noncompliance with the Contract Documents.
- 13.2. The Contractor shall thoroughly review and check the shop drawings and shall approve each and every copy by initialing same and shall transit a letter of approval to the Project Manager.
- 13.3. If the shop drawings show or indicate departures from the contract requirements, the Contractor shall specify such departures and make specific mention thereof in its letter of transmittal to the Project Manager. Failure to point out such departures shall not relieve the Contractor from its responsibility to comply with the Contract Documents.
- 13.4. The Project Manager shall review and approve shop drawings within twenty-one (21) calendar days after the date received, unless said shop drawings are rejected by the Project Manager for material reasons. The Project Manager's approval of shop drawings will be general and shall not relieve the Contractor of responsibility for the accuracy of such shop drawings, nor for the proper fitting and construction of the work, nor for the furnishing of materials or work required by the Contract Documents but not indicated on the shop drawings. No work called for by shop drawings shall be performed until the said shop drawings have been approved by the Project Manager. Approval by the Project Managers shall not relieve the Contractor from responsibility for errors or omissions of any sort on the shop drawings. The County will not be responsible for any additional costs resulting from errors or omissions on the shop drawings.
- 13.5. No approval will be given to partial submittals of shop drawings for items that interconnect or are interdependent where necessary to properly evaluate the design. It is the Contractor's responsibility to assemble the shop drawings for all such interconnecting or interdependent items, check such items, and then make one submittal to the County along with the Contractor's comments as to compliance, noncompliance, or features requiring special attention.
- 13.6. If catalog sheets or prints of manufacturers' standard drawings are submitted as shop drawings, any additional information or changes on such drawings shall be typewritten or lettered in ink.
- 13.7. The Contractor shall submit the number of copies required by the Project Manager. Resubmissions of shop drawings shall be made in the same quantity until final approval is obtained.
- 13.8. The Contractor shall keep one set of shop drawings marked with the Project Manager approval at the job site at all times.

14. FIELD LAYOUT OF THE WORK AND RECORD DRAWINGS

- 14.1. The entire responsibility for establishing and maintaining line and grade in the field lies with the Contractor. When the Project Manager requires record drawings, the Contractor shall maintain an accurate and precise record of the location and elevation of all pipelines, conduits, structures, maintenance access structures, handholes, fittings and the like, and shall prepare record or "as-built" drawings of the same, which must be sealed by a Professional Surveyor. The Contractor shall deliver these records in good order to the Project Manager as the work

is completed. All record drawings shall be made on reproducible paper and shall be delivered to the Project Manager prior to, and as a condition of, final payment.

- 14.2. The Contractor shall maintain in a safe place at the project site one record copy of all drawings, plans, specifications, addenda, written amendments, field orders and written interpretations and clarifications in good order and annotated to show all changes made during construction. These record documents together with all approved samples and a copy of all approved shop drawings shall be available at all times to the Project Manager for reference. Upon final completion of the project and prior to final payment, these record documents, samples, and shop drawings shall be delivered to the Project Manager.

15. INSPECTION OF WORK

- 15.1. The County personnel shall at all times have access to the work, and the Contractor shall provide access for inspecting, measuring, and testing.

- 15.1.1. Should the Project Manual, the Project Manager's instructions, any laws, ordinances, or any public authority require any of the work to be specially tested or approved, the Contractor shall give the Project Manager timely notice of readiness of the work for testing. If the testing or approval is to be made by an authority other than the County, timely notice shall be given of the date fixed for such testing. Testing shall be made promptly, and, where practicable, at the source of supply. If any of the work is covered up without approval or consent of the Project Manager, it must, if required by the Project Manager, be uncovered for examination, and properly restored at the Contractor's expense.

- 15.1.2. Reexamination of any of the work may be ordered by the Project Manager with prior written approval by the Contract Administrator, and if so ordered, the work must be uncovered by the Contractor. If such work is found to be in accordance with the Contract Documents, the County shall pay the cost of reexamination and replacement. If such work is not in accordance with the Project Manual, the Contractor shall pay such cost.

- 15.2. Inspectors shall have no authority to permit deviations from, or to relax or waive, any of the provisions of the Contract Documents, or to delay the project by failure to inspect the materials and work with reasonable promptness, without the written permission or instruction of the Project Manager.

- 15.3. The payment of any compensation, the giving of any gratuity, or the granting of any favor, of any character or form, by the Contractor to any inspector or Project Manager, directly or indirectly, is strictly prohibited, and any such act on the part of the Contractor will constitute a breach of this Contract.

- 15.4. Projects shall pass Broward County Traffic Engineering Inspections, if applicable.

16. DEFECTIVE WORK

- 16.1. The Project Manager shall have the authority to reject or disapprove work that he finds to be defective. If required in writing by the Project Manager, the Contractor shall promptly either correct all defective work or remove such defective work and replace it with non-defective work.

The Contractor shall bear all direct, indirect, and consequential costs of such removal or corrections including cost of testing laboratories and personnel.

- 16.2. Should the Contractor fail or refuse to remove or correct any defective work or to make any necessary repairs in accordance with the requirements of the Contract Documents within the time indicated in writing by the Project Manager, the Contract Administrator shall have the authority to cause the defective work to be removed or corrected or make such repairs as may be necessary at the Contractor's expense. Any expense incurred by the County in making such removals, corrections, or repairs, shall be paid for out of any monies due or which may become due to the Contractor, or charged against the Performance Bond. In the event of failure of the Contractor to make all necessary repairs promptly and fully, the County may declare the Contractor in default.
- 16.3. If, within one (1) year after the date of final acceptance or such longer period of time as may be prescribed by the terms of any applicable special warranty required by the Project Documents, or by any specific provision of the Project Documents, any of the work is found to be defective or not in accordance with the Contract Documents, the Contractor, after receipt of written notice from the County, shall promptly correct such defective or nonconforming work within the time specified by the County, without cost to the County. Nothing contained herein shall be construed to establish a period of limitation with respect to any other obligation that the Contractor might have under the Project Documents.
- 16.4. Failure to reject any defective work or material shall not in any way prevent later rejection when such defect is discovered.

17. SUBCONTRACTS

- 17.1. Each subcontractor must possess certificates of competency and licenses required by law. The certificates of competency shall be submitted to the Project Manager at the start of the project. The Contractor shall notify the Project Manager of any change in subcontractors.
- 17.2. The Contractor shall not employ any subcontractor against whom the County may have a reasonable objection. The Contractor shall not be required to employ any subcontractor against whom the Contractor has a reasonable objection.
- 17.3. The Contractor shall be fully responsible for all acts and omissions of its subcontractors, persons directly or indirectly employed by its subcontractors, persons for whose acts any of its subconsultants may be liable to the same extent that the Contractor is responsible for the acts and omissions of persons directly employed by it. Nothing in the Contract Documents shall create any contractual relationship between any subcontractor and the County or any obligation on the part of the County to pay or to see the payment of any monies due to any subcontractor. The County may furnish to any subcontractor evidence of amounts paid to the Contractor on account of specific work performed.
- 17.4. The Contractor shall bind specifically every subcontractor to the applicable terms and conditions of the Contract Documents for the benefit of the County.

18. SEPARATE CONTRACTS

- 18.1. The County has the right to enter into contracts with other parties in connection with this Contract. The Contractor shall afford such other parties reasonable opportunity for the introduction and storage of their materials and the execution of their work, and shall properly connect and coordinate this work with theirs.
- 18.2. If any part of the Contractor's work depends for proper execution or results on the work of any third parties, the Contractor shall inspect and promptly report to the Project Manager any defects in such work that render it unsuitable for such proper execution and results of the Contractor's work. The Contractor's failure to so inspect and report shall constitute an acceptance of the third party's work as fit and proper for the performance of the Contractor's work, except as to defects which may develop in the third party's work after the execution of the Contractor's work.
- 18.3. The Contractor shall conduct its operations and take all reasonable steps to coordinate the prosecution of the work so as to not interfere with or impact any other contractor on the site. Should such interference or impact occur, the Contractor shall indemnify County from a liability to the affected contractor related to such interference or impact.
- 18.4. To ensure the proper execution of subsequent work, the Contractor shall inspect the work already in place and shall immediately report to the Project Manager any discrepancy between the executed work and the requirements of the Project Documents.

19. RIGHTS OF VARIOUS INTERESTS

- 19.1. Whenever work being done by the County's forces or by other contractors is contiguous to or within the limits of work covered by this Contract, the respective rights of the various interests involved shall be established by the Contract Administrator to secure the completion of the various portions of the work in general harmony.

20. USE OF COMPLETED PORTIONS

- 20.1. The County shall have the right at its sole option to take possession of and use any completed or partially completed portions of the project ("Designated Area"). Such possession and use shall not be deemed an acceptance of any of the work not completed in accordance with the Project Documents. If such possession and use increases the cost of or delays the work, the Contractor shall be entitled to reasonable extra compensation or reasonable extension of time or both, as approved by the Project Manager.
- 20.2. In the event the County decides to take possession of any completed or partially completed portions of the project, the following shall occur:
 - 20.2.1. The County shall give notice to the Contractor in writing at least thirty (30) calendar days prior to the County's intended occupancy of a designated area.
 - 20.2.2. The Contractor shall complete work in the designated area and request partial acceptance of the project for the designated area.
 - 20.2.3. The Project Manager shall inspect or cause to have inspected the designated area and either issue partial acceptance of the project for the designated area or issue a written

punch-list with items for the contractor to correct and the allowable time to have the corrections made.

20.2.4. The Contractor shall complete all punch-list items and request final inspection within the time specified by the Project Manager. Upon completion of the final inspection, the Project Manager shall issue partial acceptance of the project for the designated area.

20.2.5. If the County finds it necessary to occupy or use a portion or portions of the work prior to Partial Acceptance, such occupancy or use shall not commence prior to a time mutually agreed upon by the County and the Contractor and to which the insurance company or companies providing the property insurance have consented by endorsement to the policy or policies. Insurance on the unoccupied or unused portion or portions shall not be canceled or lapsed on account of such partial occupancy or use. Consent of the Contractor and of the insurance company or companies to such occupancy or use shall not be unreasonably withheld.

21. LANDS OF WORK

21.1. The County shall provide, as may be indicated in the Project Documents, the lands upon which the work is to be performed, rights-of-way and easements for access thereto, and such other lands as are designated by the County for the use of the Contractor.

21.2. The Contractor shall obtain, at the Contractor's own expense and without liability to the County, any additional rights to land and access thereto that may be required for temporary construction facilities, temporary easements, or for storage of materials. The Contractor shall furnish to the County copies of written permission obtained by the Contractor from the owners of such land.

22. REMOVAL OF EQUIPMENT

22.1. In case of termination of the Contract before completion for any cause whatsoever, the Contractor, if notified to do so by the County, shall promptly remove any part or all of the Contractor's equipment and supplies from the property of the County and the public right of way, failing which the County shall have the right to remove such equipment and supplies at the expense of the Contractor.

23. SAFETY AND PROTECTION

23.1. The Contractor shall be solely responsible for initiating, maintaining, and supervising all safety precautions and programs in connection with the project. The Contractor shall take all necessary precautions for the safety of, and shall provide the necessary protection to prevent damage, injury, or loss to:

23.1.1. All employees on the work site and other persons who may be affected thereby;

23.1.2. All the work and all materials or equipment to be incorporated therein, whether in storage on or off the Project site; and

23.1.3. Other property at the Project site or adjacent thereto, including trees, shrubs, lawns, walks, pavements, roadways, structures, and utilities not designated for removal, relocation, or replacement in the course of construction.

23.2. The Contractor shall comply with all applicable laws, ordinances, rules, regulations, and orders of any public body having jurisdiction for the safety of persons or property or to protect person or property from damage, injury or loss, and Contractor shall erect and maintain all necessary safeguards for such safety and protection. The Contractor shall notify owners of adjacent property and utilities when prosecution of the work may affect them. All damage, injury, or loss to any property caused directly or indirectly, in whole or in part, by the Contractor, any subcontractor or anyone directly or indirectly employed by any of them or anyone for whose acts any of them may be liable, shall be repaired or remedied by the Contractor. The Contractor's duties and responsibilities for the safety and protection of the work shall continue until such time as all the work is completed and final acceptance has been issued.

23.3. The Contractor shall designate a responsible member of its organization at the work site whose duty shall be the prevention of accidents. This person shall be the Contractor's superintendent unless otherwise designated in writing by the Contractor to the County.

24. CONTRACTOR'S RESPONSIBILITY FOR DAMAGES AND ACCIDENTS

24.1. The Contractor shall accept full responsibility for the completed work against all loss or damage of whatsoever nature sustained until final acceptance by the County and shall promptly repair any damage done from any cause whatsoever at no additional cost to the County.

24.2. The Contractor shall be responsible for all materials, equipment and supplies pertaining to the project. In the event any such materials, equipment or supplies are lost, stolen, damaged or destroyed prior to final acceptance by the County, the Contractor shall replace same without cost to the County.

25. LOCATION AND DAMAGE TO EXISTING FACILITIES, EQUIPMENT OR UTILITIES

25.1. The County does not represent or warrant that all lines are shown in the Project Documents, or that the ones indicated are in their true location. The Contractor must identify and locate all underground and overhead utility lines or equipment affecting or affected by the project. The Contractor will not be entitled to any additional payment or extension of time due to discrepancies between actual location of utilities and plan location of utilities.

25.2. The Contractor shall notify each utility company with facilities in the project site, at least thirty (30) calendar days prior to the start of construction, to arrange for positive underground location, relocation, or support of its utility where that utility may be in conflict with or endangered by the work. The cost of relocation of water mains or other utilities for the convenience of the Contractor shall be paid by the Contractor. All charges by utility companies for temporary support of its utilities shall be paid for by the Contractor. All costs of permanent utility relocation to avoid conflict shall be the responsibility of the utility company involved. The Contractor will not be entitled to any additional compensation or extension of time for any delay associated with utility location or support.

25.3. The Contractor shall schedule the work in such a manner that the work is not delayed by the utility providers relocating or supporting their utilities. The Contractor shall coordinate its activities with all public and private utility providers occupying the right-of-way. The Contractor

will not be entitled to any additional compensation or extension of time for delay associated with utility relocation or support.

- 25.4. The Contractor shall protect all overhead, surface or underground structures and utilities from damage or displacement. The Contractor will promptly and completely repair all damage to such structures within a reasonable time. All damage to such structures is to be completely repaired within a reasonable time; needless delay will not be tolerated. The County reserves the right to remedy such damage by ordering outside parties to make such repairs at the expense of the Contractor. All such repairs made by the Contractor are to be made to the satisfaction of the utility owner. All damaged utilities must be replaced or fully repaired. All repairs are to be inspected by the utility owner prior to backfilling.

26. PROJECT SCHEDULE

- 26.1. Prior to starting work, the Contractor shall submit a project schedule showing the order in which the Contractor proposes to complete the work. The schedule shall identify all major items of work as separate activities and provide the start date, completion date and estimated duration for each activity.
- 26.2. The schedule shall follow the Gantt format and clearly indicate the critical path and all activities associated with it. All activity relationships and dependencies shall be clearly legible.
- 26.3. Include activities for review time of shop drawings and submittals and procurement and delivery of materials and equipment when the duration exceeds 7 calendar days.
- 26.4. Include time after completion of the work for submittal and review of the final project invoice.
- 26.5. No work activity in the schedule will have a duration greater than 30 calendar days unless previously approved by the Project Manager.
- 26.6. The project schedule shall be presented with the Contractor's estimate. Schedule updates shall be submitted monthly or sooner if significant impacts to the schedule occur.
- 26.7. The construction schedule shall be submitted as a PDF. Every schedule update shall show the actual start and completion dates of activities that have commenced or completed.
- 26.8. The Contractor shall provide a schedule summary with the schedule update. The schedule summary shall discuss the contractors progress on the project and provide a recovery plan if the project is more than 7 calendar days behind schedule. The schedule summary shall discuss any changes in dependencies or duration for activities that have not been completed.
- 26.9. Any request for a time extension shall include an updated project schedule.
- 26.10. Any invoice shall include an updated project schedule.

27. CONSENT OF SURETY OF RELEASE OF LIENS

- 27.1. Contractor shall submit with each invoice a consent of surety or release of liens and updated project schedule. Without of any of these documents the invoice could not be processed.

28. CONTINUING THE WORK

28.1. The Contractor shall carry on the work and adhere to the progress schedule during all disputes or disagreements with the County. The work shall not be delayed or postponed pending resolution of any disputes or disagreements.

29. FINAL ACCEPTANCE

29.1. Upon submittal of written notification from the Contractor that all project work has been completed, the Project Manager will inspect for acceptance. The inspection will be made within five (5) business days of receiving notification.

29.2. If the Project Manager finds that all work has been satisfactorily completed, the County will consider such inspection as the final inspection.

29.3. If any of the Work is found to be unsatisfactory, the Project Manager will detail the remedial work required to achieve acceptance in a punch list and submit the written punch list to the Contractor.

29.4. The Contractor will immediately perform the remedial work and submit written notification to the Project Manager when the remedial work is completed.

29.5. Upon satisfactory completion of the work, the County will submit a written notice of final acceptance to the Contractor.

29.6. Project time will continue after final acceptance until the final project invoice is submitted and approved.

30. LIQUIDATED DAMAGES

30.1. If the Contractor fails to complete the project within the time stipulated in the Project Documents or within extra time the County may have granted, the Contractor shall pay to the County not as a penalty but, as liquidated damages per calendar day, the amount listed in Table 1 corresponding to the amount of the Purchase Order for the project. The Contractor agrees that the amount has been agreed upon due to the difficulty in determining the actual damages that will be suffered by the County in the event of failure to complete the Project on time.

30.2. The County has the right to apply, as payment on such liquidated damages, any money the County owes the Contractor.

30.3. The County considers the project complete when the Contractor has completed all work and the County has accepted the work in accordance with Article 28 "Final Acceptance."

30.4. The work to be performed under this Contract for each individual project shall be commenced on the date stated in the Notice to Proceed, which will not be issued until receipt of all required documents.

- 30.5. The work for each project shall be completed and Final Accepted within the allowable time listed in the Project Documents. Allowable time will be measured from the Notice to Proceed date for the project.
- 30.6. Upon failure of the Vendor to complete a project awarded pursuant to this contract within the specified period of time (plus approved extensions, if any) the Vendor shall pay to County the sums listed in Table 1 for each calendar day (plus approved extensions) after the time specified for completion and readiness for final payment.

TABLE 1

INDIVIDUAL PROJECT AMOUNT	DAILY CHARGE PER CALENDAR DAY
\$299,999 and under	\$980
\$300,000 but less than \$2,000,000	\$1,699
\$2,000,000 but less than \$5,000,000	\$2,650
\$5,000,000 but less than \$10,000,000	\$3,819
\$10,000,000 and over	\$4,687 plus 0.00005 of any amount over \$10 million (Round to nearest whole dollar)

30.7. **PEAK-HOUR LANE CLOSURES:** Peak-hour Lane closures will be prohibited unless all viable alternatives have been explored and reasons for the closures are warranted, justified, and documented. Peak-hour Lane closures proposed by the Contractor must be in writing by the County, otherwise they are expressly prohibited. Failure of a Contractor to comply with this requirement will result in assessment of liquidated damages in the amount of \$400.00 for each occurrence of a prohibited peak-hour lane closure plus \$120.00 for each ensuing thirty (30) minute interval. The maximum amount of Liquidated Damages per day for peak-hour lane closures shall not exceed the values listed in Table 1.

31. WEATHER

31.1. Extensions to the contract time for delays caused by the effects of inclement weather shall be submitted as a request for a change in the contract time. Time extensions are justified only when rain or other inclement weather conditions, or related adverse soil conditions prevent the Contractor from productively performing controlling items of work identified on the accepted schedule or updates resulting in:

31.1.1. The Contractor being unable to work at least fifty percent (50%) of the normal workday on controlling items of work identified on the accepted schedule or updates due to adverse weather conditions; or

31.1.2. The Contractor must make major repairs to the work damaged by weather. Providing the damage was not attributable to a failure to perform or negligence by the Contractor, and

providing that the Contractor was unable to work at least fifty percent (50%) of the normal workday on controlling items of work identified on the accepted schedule or updates.

32. NOTIFICATION AND CLAIM FOR CHANGE OF PROJECT TIME OR PROJECT PRICE

- 32.1. Any claim for a change in the project time or project price shall be made by written notice by Contractor to the Project Manager within five (5) business days of the commencement of the event giving rise to the claim or Contractor's knowledge of the claim and the notice shall state the general nature and cause of the claim. Thereafter, within seven (7) business days after the termination of the event giving rise to the claim or the Contractor's knowledge of the claim, the Contractor shall submit written notice of the extent of the claim with supporting information and documentation to the Project Manager or Contract Administrator (hereinafter "Claim Notice"). The Claim Notice shall include the Contractor's written notarized certification that the adjustment claimed is the entire adjustment to which the Contractor has reason to believe it is entitled as a result of the occurrence the event giving rise to the claim.
- 32.2. All claims for changes in the project time or project price shall be determined by the Contract Administrator if the Project Manager and the Contractor cannot otherwise agree. IT IS EXPRESSLY AND SPECIFICALLY AGREED THAT ANY AND ALL CLAIMS FOR CHANGES TO THE PROJECT TIME OR PROJECT PRICE SHALL BE WAIVED IF NOT SUBMITTED IN STRICT ACCORDANCE WITH THE REQUIREMENTS OF THIS SECTION.
- 32.3. The Project's time will be extended in an amount equal to time lost on critical work items due to delays beyond the control of and through no fault or negligence of the Contractor if a claim is as provided in Section 31.1. Such delays shall include, but are not limited to, acts, omissions, or neglect by any separate contractor employed by the County, fires, floods, labor disputes, epidemics, abnormal weather conditions or acts of God.

33. NO DAMAGES FOR DELAY

- 33.1. No claim for damages or any claim, other than for an extension of time, shall be made or asserted against the County by reason of any delays except as provided herein. The Contractor shall not be entitled to an increase in the Project's price or payment or compensation of any kind from the County for direct, indirect, consequential, impact or other costs, expenses, or damages, including but not limited to costs of acceleration or inefficiency, arising from delay, disruption, interference, or hindrance be reasonable or unreasonable, foreseeable, or unforeseeable, or avoidable or unavoidable. The Contractor shall be entitled only to extensions of the project time as the sole and exclusive remedy for such resulting delay, in accordance with and to the extent specifically provided above; provided, however, that this provision shall not preclude recovery of damages by the Contractor for actual delays due solely to fraud, bad faith, or active interference on the part of the County.

34. EXCUSABLE DELAY

- 34.1. Excusable delay. Delay that extends the completion of the work and that is caused by circumstances beyond the control of the Contractor, or its subcontractors, suppliers or vendors are excusable delays.

- 34.2. The Contractor is entitled to a time extension of the allowable project time for each day the work is delayed due to excusable delay. The Contractor shall document its claim for any time extension as provided in Article 32 hereof.

35. RESOLUTION OF DISPUTES

- 35.1. To prevent all disputes and litigation, it is agreed by the parties hereto that the Project Manager shall decide all questions, claims, difficulties and disputes of whatever nature which may arise relative to the technical interpretation of the Contract Documents and fulfillment of the Project Documents as to the character, quality, amount and value of any work done and materials furnished, or proposed to be done or furnished under or, by reason of, the Contract Documents. The Project Manager's estimates and decisions upon all claims, questions, difficulties, and disputes shall be final and binding to the extent provided in Article 36.2. All non-technical administrative disputes shall be determined by the Contract Administrator. During the pendency of any dispute and after a determination thereof, the Contractor and the Project Manager shall act in good faith to mitigate any potential damages including utilization of construction schedule changes and alternate means of construction.
- 35.2. In the event the determination of a dispute under this article is unacceptable to either party hereto, the party objecting to the determination must notify the other party in writing within ten (10) business days of receipt of the written determination. The notice must state the basis of the objection and must be accompanied by a certified statement that any Contract Price adjustment claimed is the entire adjustment to which the objecting party has reason to believe it is entitled to as a result of the determination. Within sixty (60) calendar days after Final Completion of the work, the parties shall participate in mediation to address all objections to any determinations hereunder and to attempt to prevent litigation. The mediator shall be mutually agreed upon by the parties. Should any objection not be resolved in mediation, the parties retain all their legal rights and remedies provided under State law. A PARTY SPECIFICALLY WAIVES ALL OF ITS RIGHTS, INCLUDING, BUT NOT LIMITED TO, CLAIMS FOR CONTRACT TIME AND CONTRACT PRICE ADJUSTMENTS PROVIDED IN THE CONTRACT, INCLUDING ITS RIGHTS AND REMEDIES UNDER STATE LAW, IF SAID PARTY FAILS TO COMPLY IN STRICT ACCORDANCE WITH THE REQUIREMENTS OF THIS ARTICLE.

36. DIFFERING SITE CONDITIONS

- 36.1. If during the progress of the work, the Contractor encounters (1) subsurface or concealed conditions at the project site that differ materially from those indicated in the Project Documents; or (2) unknown physical conditions of the project site in an unusual nature, differing materially from those ordinarily encountered and generally recognized as inherent in the work provided for in the Project Documents, are encountered at the site, the Contractor, without disturbing the conditions and before performing any work affected by such conditions, shall, within twenty-four (24) hours of their discovery, notify the Project Manager in writing of the existence of the aforesaid conditions.
- 36.2. The Project Manager shall, within two (2) business days after receipt of Contractor's written notice, investigate the site conditions identified by Contractor. If, in the sole opinion of Project Manager, the conditions do materially so differ and cause an increase or decrease in Contractor's cost of, or the time required for, the performance of any part of the Work, whether or not charged as a result of the conditions, Project Manager may recommend an equitable adjustment to the Contract Price, or the Contract Time, or both.

36.3. If the Project Manager and the Contractor cannot agree on an adjustment in the project price or project time, the adjustment shall be referred to the Contract Administrator for determination in accordance with the provisions of Article 35 "Resolution of Disputes". No request by Contractor for an equitable adjustment to this Contract under this provision shall be allowed unless Contractor has given written notice to Contract Administrator in strict accordance with the provisions of this article. No request for an equitable adjustment or change to the project price or project time for differing site conditions shall be allowed if made after the date certified by Contract Administrator as the date of Substantial Completion.

36.4. No request by the Contractor for an equitable adjustment to the Contract under this provision shall be allowed unless the Contractor has given written notice in strict accordance with the provisions of this Article.

36.5. No request for an equitable adjustment or change to the project's price or project time for differing site conditions shall be allowed if made after Final Acceptance of the project.

37. ROYALTIES AND PATENTS

37.1. All fees, royalties, and claims for any invention, or pretended inventions, or patent of any article, material, arrangement, appliance, or method that may be used upon or in any manner be connected with the construction of the work or appurtenances, are hereby included in the prices stipulated in this Contract for said work.

38. TAXES

38.1. The Contractor shall pay all applicable sales, consumer, use, and other taxes required by law. The Contractor is responsible for reviewing the pertinent state statutes involving state taxes and complying with all of their requirements.

39. NO INTEREST

39.1. County shall not be liable to pay any interest to Contractor for any reason, whether as prejudgment interest or for any other purpose, and in furtherance thereof Contractor waives, rejects, disclaims and surrenders any and all entitlement it has or may have to receive interest in connection with a dispute or claim arising from, related to, or in connection with this Contract. This section shall not apply to any claim for interest, including for post-judgment interest, if such application would be contrary to applicable law.

39.2. If the preceding section is inapplicable or is determined to be invalid or unenforceable by a court of competent jurisdiction, the annual rate of interest payable by County under this Contract, whether as prejudgment interest or for any other purpose, shall be, to the full extent permissible under applicable law, 0.25% (one quarter of one percent) simple interest (uncompounded).

40. FINAL BILL OF MATERIALS

40.1. The Contractor shall be required to submit to the Project Manager a final bill of materials with unit costs for each bid item for supply of materials installed. This shall be an itemized list of all materials with a unit cost for each material, and the total shall be determined on the basis of

the unit costs established for each Contract item. A Final Certificate for Payment cannot be issued by the County until the Contractor submits the final bill of materials and the County verifies the accuracy of the units of work.

41. PAYMENT FOR TESTING

- 41.1. The expense of all Quality Control and Process Control tests specified either directly or by reference in the Contract Documents shall be borne by the Contractor.
- 41.2. The Contractor shall provide a copy of all test results to the County.
- 41.3. The Contractor shall make allowances for the performance of verification testing requested by the County. The Contractor shall either directly contract with a testing firm to perform verification testing and seek payment from the County in accordance with the Contract Documents or coordinate with the County's testing firm to facilitate the testing.

42. WARRANTY

- 42.1. The Contractor warrants to the County that all materials and equipment furnished under this Contract will be new unless otherwise specified and that all of the work will be of good quality, free from faults and defects, and in conformance with the Project Documents. All work not conforming to these requirements, including substitutions not properly approved and authorized, may be considered defective. If required by the Project Manager, the Contractor shall furnish satisfactory evidence as to the kind and quality of materials and equipment.

43. HURRICANE PRECAUTIONS

- 43.1. During such periods of time as are designated by the United States National Weather Service as being a hurricane watch or warning, the Contractor, at no cost to the County, shall take all precautions necessary to secure the project site from any damage that may be caused by all threatened storm events, regardless of whether the County or Project Manager has given notice of same.
- 43.2. Compliance with any specific hurricane watch or warning precautions will not constitute additional work.
- 43.3. Suspension of the work caused by a threatened or actual storm event, regardless of whether the County has directed such suspension, will entitle the Contractor to additional Contract Time as non-compensable, excusable delay, and shall not give rise to a claim for compensable delay.

44. EXPLOSIVES

- 44.1. When the use of explosives is necessary in the performance of the work, the Contractor shall exercise the utmost care in handling and usage of such explosives to the protection of life and property. All explosives shall be stored in a safe manner in storage clearly marked "Dangerous-Explosives" and shall be placed in the care of competent watchmen. When the use of explosives becomes necessary, the Contractor shall furnish to the County proof of insurance coverage,

adequately providing public liability and property damage insurance as a rider attached to its regular policies, unless otherwise included in the policies themselves.

45. CLEANING UP; COUNTY'S RIGHT TO CLEAN UP

45.1. The Contractor shall at all times keep the premises free from accumulation of waste materials or rubbish caused by its operations. At the completion of the project, the Contractor shall remove all its waste materials and rubbish from the project as well as its tools, construction equipment, machinery, and surplus materials. If the Contractor fails to clean up during the performance of the work or at the completion of the work, the County may do so, and the cost thereof shall be charged to the Contractor. If a dispute arises between the Contractor and separate contractors as to their responsibility for cleaning up, the County may clean up and charge the cost thereof to the contractors responsible as the Project Manager shall determine to be appropriate and equitable.

46. PROJECT RECORDS

46.1. Audit Rights and Retention of Records. Contractor shall preserve all Contract Records (as defined below) for a minimum period of three (3) years after expiration or termination of this Contract or until resolution of any audit findings, whichever is longer. Contract Records shall, upon reasonable notice, be open to County inspection and subject to audit and reproduction during normal business hours. County audits and inspections pursuant to this article may be performed by any County representative (including any outside representative engaged by County). County may conduct audits or inspections at any time during the term of this Contract and for a period of three years after the expiration or termination of this Contract (or longer if required by law). County may, without limitation, verify information, payroll distribution, and amounts through interviews, written affirmations, and on-site inspection with Contractor's employees, Subcontractors, vendors, or other labor.

46.2. County shall have the right to audit, review, examine, inspect, analyze, and make copies of all Contract Records at a location within Broward County. County reserves the right to conduct such audit or review at Contractor's place of business, if deemed appropriate by County, with seventy-two (72) hours' advance notice. Contractor agrees to provide adequate and appropriate workspace for such review. Contractor shall provide County with reasonable access to Contractor's facilities, and County shall be allowed to interview all current or former employees to discuss matters pertinent to the performance of this Contract.

Contract Records include any and all information, materials and data of every kind and character, including without limitation, records, books, papers, documents, subscriptions, recordings, agreements, purchase orders, leases, contracts, commitments, arrangements, notes, daily diaries, drawings, receipts, vouchers and memoranda, and any and all other documents that pertain to rights, duties, obligations, or performance under this Contract. Contract Records include hard copy and electronic records, written policies and procedures, time sheets, payroll records and registers, cancelled payroll checks, estimating work sheets, correspondence, invoices and related payment documentation, general ledgers, insurance rebates and dividends, and any other records pertaining to rights, duties, obligations or performance under this Contract, whether by Contractor or Subconsultants, or otherwise necessary to adequately permit evaluation and verification of any or all of the following:

a) Compliance with Contract

- b) Compliance with County's code of ethics
- c) Compliance with Contract provisions regarding the pricing of Change Orders
- d) Accuracy of Contractor representations regarding the pricing of invoices
- e) Accuracy of Contractor representations related to claims submitted by Contractor including Subcontractors, or any of its other payees.

In addition to the normal documentation Contractor typically furnishes to County, in order to facilitate efficient use of County resources when reviewing or auditing Contractor's billings and related reimbursable cost records, Contractor agrees to furnish (upon request) the following types of information in the specified computer readable file format(s):

Type of Record	File format
Monthly Job Cost Detail	.pdf and Excel
Detailed Job Cost History to Date	.pdf and Excel
Monthly Labor Distribution detail (if not already separately detailed in the Job Cost Detail)	.pdf and Excel
Total Job to Date Labor Distribution detail (if not already included in the detailed Job Cost History to date)	.pdf and Excel
Employee Timesheets documenting time worked by all individuals who charge reimbursable time to the project	.pdf
Daily Superintendent Reports	.pdf
Copies of Executed Subcontracts with all Subcontractors	.pdf
Copies of all executed Change Orders issued to Subcontractors	.pdf
Copies of all documentation supporting all reimbursable job costs (Subcontractor payment applications, vendor invoices, internal cost charges, etc.)	.pdf

- 46.3. Contractor shall, by written contract, require its Subcontractors to agree to the requirements and obligations of this article.
- 46.4. Any incomplete or incorrect entry in such books, records, and accounts shall be a basis for County's disallowance and recovery of any payment reliant upon such entry.
- 46.5. If an audit inspection or examination in accordance with this article discloses overpricing or overcharges to County of any nature by Contractor or its Subcontractors in excess of five percent (5%) of the total contract billings reviewed by County, the reasonable actual cost of County's audit shall be reimbursed to County by Contractor, and Contractor shall make downward adjustments to eliminate the overcharges. Any adjustments or payments due as a result of any such audit or inspection shall be made within thirty (30) calendar days after presentation of County's findings to Contractor.

47. CONTRACTOR'S EQUIPMENT AND SAFETY PRECAUTIONS

- 47.1. The Contractor shall furnish all transportation of its personnel and equipment used in the performance or work of this Contract.
- 47.2. All equipment shall be of quality, quantity, and type to sufficiently perform as required for all work specified. All repair equipment used by the Contractor shall conform to all applicable laws and safety requirements and shall be equipped with warning lights as prescribed in the current DOT regulations. Vehicles and machinery shall be kept presentable, professional in appearance, clean, and parked on job sites in a respectful manner. License plates of all vehicles shall be kept clear and legible. Contractor shall provide all safety equipment and follow all procedures required under all FDOT standards and all current OSHA regulations, as is necessary to perform the tasks of this contract in a safe and legally sound manner.
- 47.3. All work vehicles shall be equipped with flashing amber lights. All Contractor-owned equipment shall display the Contractor's name in a prominent and clearly legible manner.
- 47.4. Contractor shall provide all safety equipment required under FDOT standards and OSHA regulations, as is necessary to perform the tasks of this contract in a safe and legally sound manner.
- 47.5. The equipment named in this document may not constitute a complete listing. Contractor shall be responsible for providing equipment which may not be named in this document, but which the Contractor can reasonably be expected to have recognized the need for in each unit price (Pay Item) and to have it available for each task.
- 47.6. For emphasis, the Item Response Form does not necessarily include all items which may be necessary in order to meet requirements for environmental protection, safety and health, debris containment, removal and disposal, and the various obligations of Section 7, FDOT Standard Specifications.
- 47.7. All equipment used on projects issued under this Contract is subject to approval or disapproval of the Project Manager.
- 47.8. Open construction pits shall be backfilled and closed at the end of each workday. Exceptions shall be permitted only by the approval of the Project Manager. Open pits and road cuts shall be covered utilizing steel plates.

48. DISPOSAL AND CONFINEMENT OF DEBRIS

- 48.1. The CONTRACTOR shall properly and legally dispose of debris from the job site at location provided by the CONTRACTOR, in accordance with applicable Federal, State, County and local requirements.
- 48.2. Disposal of hazardous or toxic waste shall be according to FDOT Standard Specification 8-4.9 and all other applicable specifications.
- 48.3. The CONTRACTOR shall prevent debris from entering any travel lanes that are open to traffic, at all times, and from entering any County property or any waterways, where harmful effects might result or where cleanup would be impractical.

48.4. Debris resulting from operations on painted surfaces shall be according to applicable specifications.

48.5. Prevent all airborne debris/materials such as dust from grinding operations from dispersing outside of the work area and onto open traffic (vehicle and pedestrian).

49. LEAD-BASED OR HAZARDOUS COATINGS

49.1. The Contractor shall conform to all federal, state, and local regulations as appropriate when working with existing bridge components coated with lead-based paint or hazardous coatings.

49.2. Any painting, rehabilitation, or demolition work on roadway, structures and/or bridge components coated with lead-based paint shall be performed by a SSPC certified QP 2 individual. Proof of certification shall be provided to the Project Manager within five (5) calendar days upon request by the County.

50. RAILROAD PROPERTY

50.1. No work shall be done on, over, or under a railroad, railroad property, or railroad right-of-way, except with written approval of the Project Manager.

51. PROTECTION AND RESTORATION OF SURVEY MONUMENTS

51.1. The Contractor shall carefully protect from disturbance all survey monuments, stakes, and benchmarks, whether or not established by the Contractor. The Contractor shall not remove or destroy any surveying point until it has been properly witnessed.

51.2. All major survey monuments such as section corners, one-quarter section corners, property corners or block control points shall be protected, witnessed, and replaced at the Contractor's expense with markers of a size and type approved by the County.

51.3. The witnessing and replacement shall be under the supervision of a Professional Land Surveyor registered in the State of Florida, at the Contractor's expense and to the satisfaction of the County.

52. QUALIFICATIONS OF BIDDERS

52.1. To demonstrate Bidder's qualifications to perform the Work, Bidder shall submit written evidence such as: financial data, previous experience, present commitments, and such other data as may be called herein and requested by the County below.

- a. Bidder must have experience within the past five (5) years in the construction of three (3) similar bridge projects in a public roadway.

A similar project includes at least the following requirements: new bridge construction, bridge structural rehabilitation project, and bridge repair projects.

SECTION B - PAY ITEM SPECIFICATIONS

1. GOVERNING STANDARDS, SPECIFICATIONS AND REFERENCES

- 1.1 The following listed documents are incorporated by reference and the applicable portions thereof are made a part of this contract as supplemented and amended by the provisions of this contract.
 - 1.1.1 The Florida Department of Transportation (FDOT) Standard Plans for Road and Bridge Construction, FY 2023-24, or latest edition. Including all subsequent revisions and updates.
 - 1.1.2 Florida Department of Transportation (FDOT) Standard Specifications for Road and Bridge Construction, FY 2023-24 or latest edition, included by reference. A list of Division I specifications and those of Section 101 that are applicable to this Contract are included below. Includes all subsequent updates and revisions.
 - 1.1.3 ADA Standards for Accessible Design "2010 Standards". Including all subsequent revisions and updates.
 - 1.1.4 Minimum Standards Applicable to Public Right-of-Way Under Broward County Jurisdiction, Chapter 25, Part I of Broward County Administrative Code. Chapter 25 of the Broward County Administrative Code Minimum Standards is not intended to reduce or diminish National or State Standards in any way, but rather to further clarify and refine the functional needs of the maintaining agency.
 - 1.1.5 United States Department of Labor - Occupational Safety and Health Administration (OSHA) Construction Standards and Regulations (29 CFR Part 1926), latest edition, including all subsequent revisions and updates.
 - 1.1.6 NCHRP – Report 226, Damage Evaluation and Repair Methods for Prestressed Concrete Bridge Members.
 - 1.1.7 AASHTO Load and Resistance Factor Design (LRFD) Bridge Design Specifications, 9th Edition, including all subsequent revisions and updates.
 - 1.1.8 United States Department of Transportation (USDOT) / Federal Highway Administration (FHWA), Manual on Uniform Traffic Control Devices (MUTCD), 2009 Edition with Revision Numbers 1,2 and 3 incorporated, dated May 2022, including all subsequent revisions and updates.
 - 1.1.9 Florida Department of Transportation (FDOT) Structures Manual, Latest Edition, including all subsequent revisions and updates.
 - 1.1.10 Florida Department of Transportation (FDOT) Design Manual, Latest Edition including all subsequent revisions and updates.
 - 1.1.11 Florida Department of Transportation (FDOT) Basis of Estimates Manual, latest edition, including all subsequent revisions and updates.
 - 1.1.12 National Cooperative Highway Research Program (NCHRP) Report 271 "Guidelines for Evaluation and Repair of Damaged Steel Bridge Members."

- 1.1.13 National Cooperative Highway Research Program (NCHRP) Project 20-07 Task 307, "Updated Research for Collision Damage and Repair of Prestressed Concrete Beams" (May 2012).
- 1.1.14 All the Broward County Traffic Engineering Publications.
- 1.1.15 Broward County Water and Wastewater Services, Minimum Design & Construction Standards.
- 1.1.16 FDOT Manual of Uniform Minimum Standards for Design, Construction and Maintenance for Streets and Highways (Commonly known as the Florida Greenbook) 2018 Edition or latest edition. Including all subsequent revisions and updates.
- 1.1.17 Manual on Uniform Traffic Control Devices for Streets and Highways, 11th Edition or latest edition. Including all subsequent revisions and updates.
- 1.2 Standard Plans for Road and Bridge Construction (Florida Department of Transportation), Latest Edition.
 - 1.2.1 Any reference in the FDOT Standard Specification to the "Department" shall mean the "County".
 - 1.2.2 All references in the FDOT Standard Specification to "Engineer" shall mean the "Project Manager or other delegate appointed by the Contract Administrator".

FDOT Standard Specifications Divisions I and II dated FY 2023-24 or latest edition.	Applicable Section	Deviations from the FDOT Standard Specifications
1-1 General	Yes	
1-2 Abbreviations	Yes	
1-3 Definitions	No	
2-1 Prequalification of Bidders	No	
2-2 Proposals	No	
2-3 Interpretation of Estimated Quantities	No	
2-4 Examination of Plans, Specifications, Special Provisions and Site of work	No	
2-5 Preparation of Proposals	No	
2-6 Rejection of Irregular Proposals	No	
2-7 Guaranty to Accompany Proposals	No	
2-8 Delivery of Proposals	No	
2-9 Withdrawal or Revision of Proposals	No	
2-10 Opening of Proposals	No	

2-11 Disqualification of Bidders	No	
2-12 Material, Samples and Statement	Yes	
3-1 Consideration of Bids	No	
3-2 Award of Contract	No	
FDOT Standard Specifications Divisions I and II dated FY 2023-24 or latest edition.	Applicable Section	Deviations from the FDOT Standard Specifications
3-3 Cancellation of Award	No	
3-4 Release of Proposal Guaranty	No	
3-5 Contract Bond Required	No	
3-6 Execution of Contract and Contract Bond	No	
3-7 Failure by Contractor to Execute Contract and Furnish Bond	No	
3-8 Audit of Contractor's Records	No	
3-9 Public Records	No	

4-1 Intent of Contract	No	
4-2 Work not covered by Standard Specifications	No	
4-3 Alteration of Plans or of Character of Work	No	
4-4 Unforeseeable work	No	
4-5 Rights in and Use of Materials Found on the Site of the Work	No	
4-6 Final Cleaning Up of Right-of-Way	No	
5-1 Plans and Working Drawings		
5-1.1 Contract Documents	No	
5-1.2 Department's Plans	Yes	
5-1.3 Alterations in Plans	Yes	
5-1.4 Shop Drawings		
5-1.4.1. Definitions	Yes	
5-1.4.2 Shop Drawings Submittal and Review Requirements	Yes	

5-1.4.3 Schedule of Submittals	Yes	Excludes the following language: "Submit the schedule of submittals to the Department's Shop Drawing Review Office and the Engineer of Record within 60 days of the start of the Contract, and prior to the submission of any shop drawings."
FDOT Standard Specifications Divisions I and II dated FY 2023-24 or latest edition	Applicable Section	Deviations from the FDOT Standard Specifications
5-1.4.4 Style, Numbering, and Material of Submittals		
5-1.4.5 Submittal Paths:	Yes	
5 -1.4.5.1 General: 1	Yes	Replace "Florida Department of Transportation" with "the County". Replace "appropriate Department Review Office" with "Highway and Bridge Maintenance Division".
5-1.4.5.1 General: 2	Yes	Replace "Department" with "the County". Replace "Consultant, the Resident Engineer and when requested, to the appropriate Department Review Office" with "Highway and Bridge Maintenance Division".

5-1.4.5.2 Building Structures	Yes	Replace "Architect of Record and the Resident Engineer" with "the Project Manager".
5-1.4.5.3 Contractor-Originated Design	Yes	
5-1.4.5.4 Temporary Works	Yes	
5-1.4.5.5 Demolition Plans of Bridges with Continuous Beams or Girders when Traffic is Under Any of the Spans of the Unit During Demolition Activities	Yes	
5-1.4.5.6 Falsework Founded on Shallow Foundations	Yes	

5-1.4.5.7 Formwork and Scaffolding	Yes	Replace "Department" with "the County".
5-1.4.5.8 Beam, Girder and Column Temporary Bracing	Yes	
5-1.4.5.9 Erection Plan, Geometry Control Manual and Erection Manual	Yes	
5-1.4.5.10 Other Miscellaneous Design and Structural Details Furnished by the Contractor in Compliance with the Contract	Yes	
FDOT Standard Specifications Divisions I and II dated FY 2023-24 or latest edition	Applicable Section	Deviations from the FDOT Standard Specifications
5-1.4.6 Processing of Shop Drawings	Yes	Exclude the schedule for submission and tolling components. Schedule for shop drawing submittals shall be as stated in the Project Documents.
5-1.4.7 Other Requirements for Shop Drawings for Bridges	Yes	Excludes the submittal review timeframes. Submittal review timeframes shall be as stated in the Project Documents.
5-1.4.8 Cost of Shop Drawings	Yes	
5-1.5 Certifications	Yes	
5-1.6 Request for Correction	Yes	
5-1.7 Request for Information	Yes	
5-1.8 Request for Modification	Yes	
5-2 Coordination of Contract Documents	No	
5-3 Conformity of work with Contract Documents	Yes	Excludes the second paragraph, "In the event that the Engineer... determination based on engineering judgement." Reference to "The Director, Office of Construction" is replaced with "The Contract Administrator."
5-4 Errors or Omissions in Contract Documents	Yes	
5-5 Authority of the Engineer	Yes	

5-6 Authority and Duties of Engineer's Assistants	Yes	Reference to "The Director, Office of Construction" is replaced with "The Contract Administrator."
5-7 Engineering and Layout	No	
5-8 Contractor's Supervision	Yes	
5-9 General Inspection Requirements	Yes	
5-9.4 Inspection by Federal Government	No	
FDOT Standard Specifications Divisions I and II dated FY 2023-24 or latest edition	Applicable Section	Deviations from the FDOT Standard Specifications
5-10 Final Inspection	Yes	All references to "Engineer" shall equate to County Project Manager.
5-11 Final Acceptance	Yes	Same comment as 5-10.
5-12 Claims by Contractor	No	
5-13 Recovery Rights, Subsequent to Final Payment	Yes	Reference to "Department" is replaced with "County".
6-1 Acceptance Criteria	No	
6-2 Applicable Documented Authorities Other Than Specifications	Yes	
6-3 Storage of Materials and Samples	Yes	
6-4 Defective Materials	Yes	Excludes submittal review periods timeframes as these will be determined solely by the Project Manager.
6-5 Products and Source of Supply	No	
7-1 Laws to be Observed		
7-1.1 General	Yes	
7-1.2 Plant Quarantine Regulations	Yes	
7-1.3 Introduction or Release of Prohibited Aquatic Plants, Plant Pests, or Noxious Weeds	Yes	
7-1.4 Compliance with Federal Endangered Species Act and other Wildlife Regulations	Yes	
7-1.5 Occupational Safety and Health Requirements	Yes	

7-1.6 Discovery of an Unmarked Human Burial	Yes	
7-1.7 Insecticides, Herbicides and Fertilizers	Yes	
7-1.8 Compliance with Section 4(f) of the USDOT Act	No	
7-1.9 Florida Minority Business Loan Mobilization Program	No	
7-2 Permits and Licenses		
7-2.1 General	Yes	
7-2.2 Work or Structures in Navigable Waters of the U.S., Waters of the U.S., and Waters of the State	Yes	

FDOT Standard Specifications Divisions I and II dated FY 2023-24 or latest edition	Applicable Section	Deviations from the FDOT Standard Specifications
7-2.3 As-Built Drawings and Certified Surveys	Yes	
7-3 Patented Devices, Materials and Processes	Yes	
7-4 Right-of-Way Furnished by the Department	Yes	
7-5 Restoration of Surfaces Opened by Permit	No	
7-6 Sanitary Provisions	Yes	Supplement "Sanitary provisions shall be provided at no additional cost to the County."
7-7 Control of the Contractor's Equipment	Yes	
7-8 Structures over Navigable Waters	Yes	
7-9 Use of Explosives	No	
7-10 Forest Protection	Yes	
7-11 Preservation of Existing Property	Yes	Excludes the following language: "or provide access and coordinate with the Department's maintenance Contractor in accordance with 8-4.4 as directed by the Engineer. The Department will compensate the Contractor for the costs associated with the repairs for restoring the existing property in accordance with 4-4."

		Theft and vandalism are considered damage caused by a third party."
7-12 Responsibility for Damages, Claims, etc.	No	
7-13 Insurance.	No	
7-14 Contractor's Responsibility for work	No	
7-15 Opening Sections of the Project to Traffic	Yes	
7-16 Wage Rates for Federal-Aid Projects	No	
7-17 Supplemental Agreements	No	
FDOT Standard Specifications Divisions I and II dated FY 2023-24 or latest edition	Applicable Section	Deviations from the FDOT Standard Specifications
7-18 Scales for Weighing Materials	Yes	
7-19 Source of Forest Products	No	
7-20 Regulations of Air Pollution from Asphalt Plants	Yes	
7-21 Dredging and Filling	Yes	
7-22 Available Funds	No	
7-23 Contractor's Motor Vehicle Registration	Yes	The provisions of this section is applicable only if requested in writing by the Contract Administrator.

7-24 Disadvantaged Business Enterprise Program	No	
7-25 On-The-Job Training Requirements	No	
7-26 Cargo Preference Act – Use of US Flag Vessels	Yes	
8-1 Subletting or Assigning of Contracts	No	
8-2 Work Performed by Equipment-Rental Agreement	No	
8-3 Prosecution of work		
8-3.1 Compliance with Time Requirements	Yes	
8-3.2 Submission of Contract Schedule	No	
8-3.3 Beginning work	No	

8-3.4 Provisions for Convenience of Public	Yes	
8-3.5 Preconstruction Conference	Yes	Replace "Contract" with "Project". This is the same as the Contract Kick-Off Meeting.
8-4 Limitations of Operations	Yes	Exclude reference to "4-4", replace with "in accordance with the terms of this contract".
FDOT Standard Specifications Divisions I and II dated FY 2023-24 or latest edition	Applicable Section	Deviations from the FDOT Standard Specifications
8-5 Qualifications of Contractor's Personnel	Yes	Excludes second paragraph "It is prohibited ...conflict of interest exists." Replace "Engineer" with " County".
8-6 Temporary Suspension of Contractor's Operations	Yes	
8-7 Computation of Contract Time	Yes	
8-8 Failure of Contractor to Maintain Satisfactory Progress	No	
8-9 Default and Termination of Contract	No	
8-10 Liquidated Damages for Failure to Complete the Work	No	
8-11 Release of Contractor's Responsibility	No	
8-12 Recovery of Damages Suffered by Third Parties	No	
9-1 Measurement of Quantities	No	
9-2 Scope of Payments	No	
9-3 Compensation for Altered Quantities	No	

9-4 Deleted work	No	
9-5 Partial Payments	No	
9-6 Record of Construction Materials	No	
9-7 Disputed Amounts Due the Contractor	No	
9-8 Acceptance and Final Payment	No	
9-9 Interest Due on Delayed Payments	No	
9-10 Offsetting Payments	No	
100-1 General	No	
100-2 Equipment Condition and Approval	No	

100-3 Experimental Equipment	No	
101-1 Description	No	
101-2 Basis of Payment	No	
101-2.1 When a Separate Item is Included in the Proposal	No	
101-2.2 Partial Payments	No	
101-2.3 When No Separate Item is Included in the Proposal	Yes	

SECTION C - GENERAL PAY ITEM NOTES

1. All items are to be furnished and installed (unless otherwise stated) and include all labor, equipment, materials, tools, and other incidental items that are required for installation, but not necessarily indicated or specifically called out in the specification.
2. Most pay items are referenced to an FDOT Pay Item. The FDOT Basis of Estimates and the FDOT Standard Specifications, including method of measurement and basis of payment, shall govern all pay items unless specifically superseded in these specifications.
3. The County may order partial quantities for any pay item, except Lump Sum pay items, unless otherwise indicated.
4. For all bid line items, the title and description of the pay item shall be considered descriptive of the work to be performed, unless otherwise stated in the specifications.
5. General notes listed below apply to all pay items in the electronic bid sheet group even if the pay item is not specifically listed below.
6. When a pay item includes removal, demolition, sweeping, vacuuming, trash pick-up, litter pick-up or similar activity where debris is collected and removed from the project site, the cost of legal disposal shall be included in the unit cost of the corresponding pay item unless otherwise indicated.
7. If a job activity can be paid through multiple pay items, only one pay item must be used. In this case, the Project Manager will select the appropriate Pay Item to pay for the work.
8. Acceptance of materials into the project will be by contractor certification or materials testing as specified in the FDOT Standard Specifications or other contract documents. The cost of all quality control and process control testing shall be included in the unit cost of each pay item. The Contractor shall make provisions for the County or the County's representative to perform verification testing of any materials incorporated into the project. The Project Manager may waive materials testing requirements at his sole discretion.
9. Any reference to the FDOT Standard Specifications, refers to the Florida Department of Transportation (FDOT) Standard Specifications for Road and Bridge Construction, FY 2023-24 Edition, or latest edition.
10. For pay items where the unit of measure is per hour, the County must be able to verify the actual quantity of hours worked by the Contractor. The Contractor agrees to give 72 business hours advanced notice and coordinate the schedule of hourly work with the Project Manager.

11. The following Groups relate to the Item Response Form and the unit prices within the Group:

GROUP 1: MOBILIZATION

MOBILIZATION GENERAL NOTES

- (1) Provide a contact available 24-hours-per-day and 7-days-per-week (including all holidays) to receive and respond in person to verbal and/or written work directions for the duration of this Contract. This contact must be available to meet with the Contract Administrator or his designee as needed and will be required to respond by telephone within 30 minutes of being notified. Advise the Contract Administrator or his designee of any changes to the telephone number for the contact and require that contact to be available by phone or other methods pre-approved by the Contract Administrator or his designee.
- (2) Each pay item in this group has a unit of measure of Each. The Each pay items are payable once per project unless otherwise authorized by the Contract Administrator or his delegate.

MOBILIZATION PAY ITEM DESCRIPTION

- (1) FDOT Pay Item 101-1: MOBILIZATION, NIGHT WORK (EACH)
 - a. Unit price includes full compensation for all labor, equipment, materials, and incidentals to complete all required work described in FDOT Standard Specification Section 101 for projects where the Contractor needs to perform work at night.
 - b. Full payment for this item will be made on the first invoice after mobilization.
- (2) FDOT Pay Item E101-72A: MOBILIZATION (EMERGENCY RESPONSE), MOBILIZE WITHIN 24 HOURS FOR EACH PROJECT (EACH)
 - a. Unit price includes full compensation for all labor, equipment, materials, and incidentals to complete all required work described in FDOT Standard Specification Section 101 for projects where the Contractor needs to be mobilized to the project within twenty-four (24) hours.
 - b. After notification from the Project Manager, report to the emergency work site location(s) within 24 hours prepared to secure the site and begin working.
 - c. Full payment for this item will be made on the first invoice after mobilization.
- (3) FDOT Pay Item E101-72B: MOBILIZATION (EMERGENCY RESPONSE), MOBILIZE WITHIN 4 HOURS FOR EACH PROJECT (EACH)
 - a. Unit price includes full compensation for all labor, equipment, materials, and incidentals to complete all required work described in FDOT Standard Specification Section 101 for projects where the Contractor needs to be mobilized to the project within four (4) hours.
 - b. After notification from the Project Manager, report to the emergency work site location(s) within 4 hours prepared to secure the site and begin working.
 - c. Full payment for this item will be made on the first invoice after mobilization.
- (4) FDOT Pay Item N/A: AUDIO-VISUAL PRE-CONSTRUCTION AND POST CONSTRUCTION RECORDS (EACH)
 - a. Unit price includes full compensation for all labor, equipment, materials, and incidentals to provide preconstruction and postconstruction audio-visual construction records.

- b. Construction records shall document the pre-construction and post construction condition of the work area and property within 20 feet of the work area. Special attention shall be paid to any sensitive or unique structures and any existing damage or deterioration near the work area.
- c. A copy of the preconstruction record shall be provided to the County at the preconstruction conference or at least 72 hours prior to starting work, whichever is earlier.
- d. The post construction survey shall be provided to the County prior to final acceptance of the project.
- e. The construction records shall use verbal descriptions, visual landmarks, and/or GPS coordinates to identify locations of note.

GROUP 2: MAINTENANCE OF TRAFFIC

MAINTENANCE OF TRAFFIC GENERAL NOTES

- (1) Maintenance of Traffic (MOT) items in this Group of the electronic bid pricing sheet shall, at a minimum, comply with Section 102 of FDOT Standard Specifications and Temporary Traffic Control sections of the MUTCD. All MOT provided under this Group shall be listed on the FDOT APL.
- (2) Submit MOT plans to the Project Manager for review and approval prior to the start of work.
- (3) In no case shall work be performed without approved MOT plans.
- (4) FDOT Standard Plans Maintenance of Traffic plans may be submitted if applicable to the work being performed.
- (5) Where the FDOT Standard Plans Maintenance of Traffic plans are not applicable, MOT plans must be certified by a Professional Engineer registered in the State of Florida that maintains an Advanced MOT level certification from a FDOT approved temporary traffic control training provider.
- (6) Cost of MOT plan preparation and certification is included in the unit cost for the MOT devices included in this contract.
- (7) Requirements of the Independent Channelizing Device Supplier listed in FDOT Standard Specifications Section 102-9 shall be performed by the Contractor.
- (8) Requests for an extension of MOT hours shall be directed to the Project Manager. Under no circumstances should it be assumed that extended hours will be granted as each request is considered on a case-by-case basis.
- (9) In emergencies where a roadway is blocked and unforeseen conditions arise that prevent completion of work before the end of the work shift, the Contractor shall obtain approval from the Contract Administrator or his designee for a plan to maintain traffic in a safe manner, at all times in accordance with MUTCD traffic control.
- (10) No less than two weeks before lane closures, the Contractor shall notify Broward County Traffic Engineering Division at (954) 847-2600.
- (11) No less than 48 hours before lane closures, the Contractor shall notify the local municipality, utility, and other agencies as designated in the Project Documents.
- (12) If the approved MOT plan does not require law enforcement on the job site, and the Contractor desires to have law enforcement on the job site, the Contractor shall be responsible for all costs incurred by law enforcement.

MAINTENANCE OF TRAFFIC PAY ITEM DESCRIPTION

- (1) FDOT Pay Item 102-71-13: TEMPORARY BARRIER, F&I, LOW PROFILE, CONCRETE, UP TO 30 DAYS (LINEAR FOOT)
 - a. Unit price includes full compensation for all labor, equipment, materials, and incidentals to complete all required work described in FDOT Standard Specification Section 102-9. However, only Precast Concrete Barrier may be used.
 - b. Unit price includes anchoring the wall to meet FDOT Standard Specifications, FDOT Standard Plans and MOT plan requirements.
 - c. Unit of measure for this pay item is linear foot of barrier for up to a 30-day duration. For barrier installed less than 30 days, the full 30-day duration will be paid. For barrier installed for more than 30 days payment will be prorated for the actual duration installed.
- (2) FDOT Pay Item 102-71-15A OR 102-71-16B: TEMPORARY BARRIER, F&I, ANCHORED OR FREE STANDING, UP TO 30 DAYS (LINEAR FOOT)
 - a. Unit price includes full compensation for all labor, equipment, materials, and incidentals to complete all required work described in FDOT Standard Specification Section 102-9. However, only Precast Concrete Barrier may be used.
 - b. Unit price includes anchoring the wall to meet FDOT Standard Specifications, FDOT Standard Plans and MOT plan requirements.
 - c. Unit of measure for this pay item is linear foot of barrier for up to a 30-day duration. For barrier installed less than 30 days, the full 30-day duration will be paid. For barrier installed for more than 30 days payment will be prorated for the actual duration installed.
- (3) FDOT Pay Item 102-71-15B OR 102-71-16B: TEMPORARY BARRIER, F&I, WATERFILLED, ANCHORED OR FREE STANDING, UP TO 30 DAYS (LINEAR FOOT)
 - a. Unit price includes full compensation for all labor, equipment, materials, and incidentals to complete all required work described in FDOT Standard Specification Section 102-9. However, only APL listed Waterfilled Barrier may be used.
 - b. Unit price includes full compensation for all labor, equipment, materials, and incidentals to complete all required work for anchor the waterfilled barrier to meet FDOT Standard Specification, FDOT Standard Plan and MOT plan requirements.
 - c. Unit of measure for this pay item is linear foot of barrier for up to a 30-day duration. For barrier installed less than 30 days, the full 30-day duration will be paid. For barrier installed for more than 30 days payment will be prorated for the actual duration installed.
- (4) FDOT Pay Item 102-71-15C OR 102-71-16C: TEMPORARY BARRIER, F&I, TYPE K, ANCHORED OR FREE STANDING, UP TO 30 DAYS (LINEAR FOOT)
 - a. Unit price includes full compensation for all labor, equipment, materials, and incidentals to complete all required work described in FDOT Standard Specification Section 102-9. However, only Type K Barrier may be used.
 - b. Unit price includes full compensation for all labor, equipment, materials, and incidentals to complete all work required to anchor the barrier to meet FDOT Standard Specification, FDOT Standard Plan and MOT plan requirements.
 - c. Unit of measure for this pay item is linear foot of barrier for up to a 30-day duration. For barrier installed less than 30 days, the full 30-day duration will be paid. For barrier installed for more than 30 days payment will be prorated for the actual duration installed.
- (5) FDOT Pay Item 102-71-25A OR 120-71-26B: TEMPORARY BARRIER, RELOCATE, ANCHORED OR FREE STANDING (LINEAR FOOT)

- a. Unit price includes full compensation for all labor, equipment, materials, and incidentals for removal, transport, and reinstallation of barrier within the project limits, for the listed barrier type.
 - b. Unit price includes full compensation for all labor, equipment, materials, and incidentals to complete all work required for anchor the barrier to meet FDOT Standard Specification, FDOT Standard Plan and MOT plan requirements.
- (6) FDOT Pay Item 102-74-8: CHANNELIZING DEVICE- PEDESTRIAN LCD (LONGITUDINAL CHANNELIZING DEVICE) (DAY)
- a. Unit price includes full compensation for all labor, equipment, materials, and incidentals to complete all required work described in FDOT Standard Specification Section 102 for Pedestrian LCD (Longitudinal Channelizing Device).
 - b. Unit of measure for this pay item is unit each day.
- (7) FDOT Pay Item E102-74-9: TRAFFIC CONES (DAY)
- a. Unit price includes full compensation for all labor, equipment, materials, and incidentals to complete all required work to furnish, install, maintain, and remove the traffic cones. Traffic cones must meet the requirements of FDOT Standard Specifications Sections 102 and 990.
- (8) FDOT Pay Item N/A: TUBULAR MARKER, F&I REMOVE (DAY)
- a. Unit price includes full compensation for all labor, equipment, materials, and incidentals to complete all required work to furnish, install, maintain, and remove the tubular markers. Tubular markers must meet the requirements of FDOT Standard Specifications Section 704.
- (9) FDOT Pay Item 102-89-1: TEMPORARY CRASH CUSHION, REDIRECTIVE OPTION, UP TO 30 DAYS (DAY)
- a. Unit price includes full compensation for all labor, equipment, materials, and incidentals to complete all required work described in this specification and in FDOT Standard Specification Section 102-9.8 for a Redirective Crash Cushion.
 - b. Unit price includes full compensation for all labor, equipment, materials, and incidentals to complete all required work to furnish, install, remove and maintain/repair the crash cushion.
 - c. Asphalt or concrete to construct the support pad will be paid under separate pay items.
 - d. For Crash Cushion installed less than 30 days, the full 30-day duration will be paid. For Crash Cushion installed for more than 30 days payment will be prorated for the actual duration installed.
- (10) FDOT Pay Item N/A: STEEL ROAD PLATE, UP TO 30 DAYS, F&I REMOVE (SQUARE FOOT)
- a. Unit price includes full compensation for all labor, equipment, materials, and incidentals to complete all required work to furnish, install, maintain, and remove the steel road plates.
 - b. Unit price includes full compensation for all labor, equipment, materials, and incidentals to complete all required work to furnish, install, maintain, remove, relocate, and reinstall the steel road plates within project limits, as needed, during the 30-Day period.
 - c. Unit of measure for this pay item is square foot for up to a 30-day duration. For steel road plate installed less than 30 days, the full 30-day duration will be paid. For steel road plate installed for more than 30 days payment will be prorated for the actual duration installed.
 - d. Steel road plates shall meet the following specifications:
 - i. Withstand an H-20 loading of 450 psf without any movement.
 - ii. Fabricated to meet ASTM A36 requirements, 1 in. minimum thickness.

- iii. All steel road plates shall be without deformation. The plate must not deviate more than 1/4 in. when measured with a 10 ft. straight edge along its length.
- e. Site conditions must be evaluated by a person knowledgeable of the current OSHA Standards.
- f. The soil/material in the trench must remain vertical once the plates are placed over the open excavation. Excavation must be adequately shored to withstand the bridging and traffic loads.
- g. The area covered by the plate must be free of hazards such as, but not limited to, boulders, roots, trees, existing building foundations, above-ground utilities and water.
- h. The loading and unloading of the plate system must be in accordance with OSHA standards.
- i. When two or more plates are used, they must be tack welded together at each corner to eliminate vertical movement. Alternative methods to accomplish this requirement shall be approved by the Project Manager.
- j. Steel plates shall be large enough to extend a minimum 12 inches beyond the edges of the open excavation.
- k. Installed plates shall be free of vibrations and rocking. Wedges or other non-asphaltic devices shall be used for leveling to eliminate the rocking of the plates. Compacted temporary asphalt shall be used to fill all gaps between the plates and existing pavement.
- l. Temporary paving with a cold or hot asphalt mix should be used to taper the edges and cover the edges of the steel road plates. The recommended width of the taper is 12 inches.
- m. Daily inspection must be performed by the Contractor to note and correct any variations in site conditions that may affect the steel road plate installation.
- n. Steel road plates shall be anchored into the existing surface. This is typically done by drilling holes and inserting support pins around the edges or through pre-drilled holes in the plate itself. Proprietary products such as plate locks may be used if approved by the Project Manager. W8-24 warning signs shall be placed approximately 100 feet in advance of the plated locations.
- o. Type I Installation:

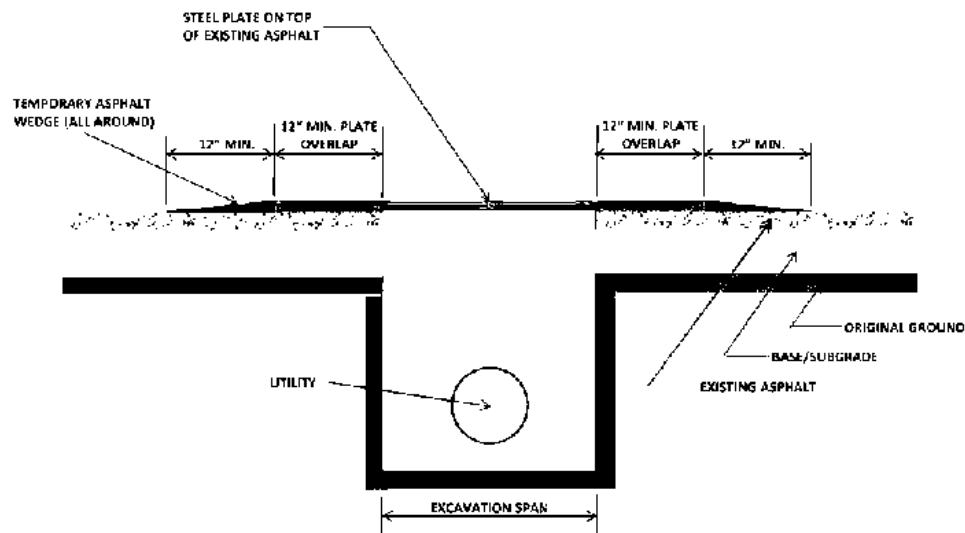

- p. Type II Installation:

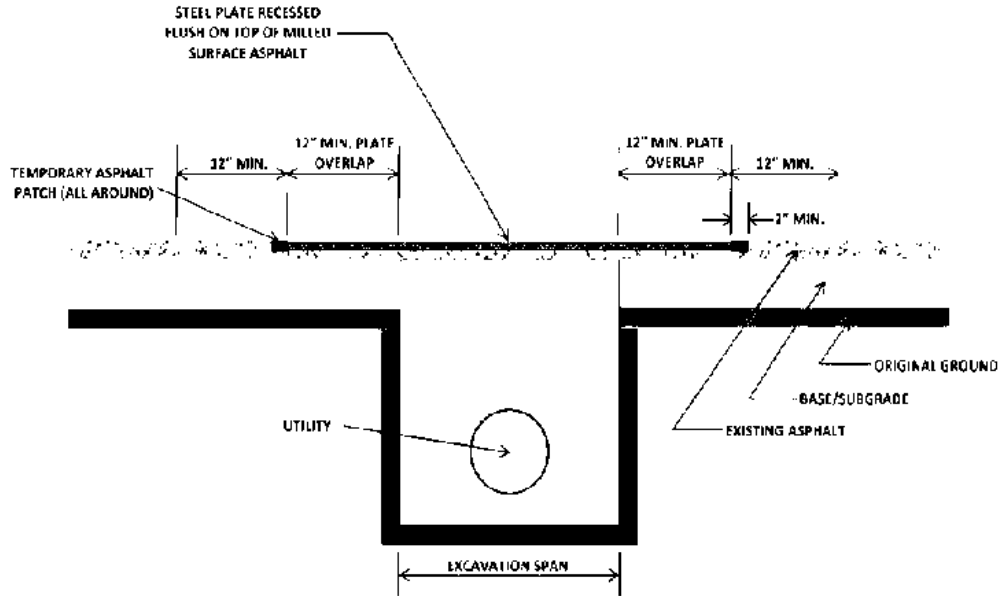

(11) FDOT Pay Item N/A: FDOT CERTIFIED FLAG PERSON (DAY)

- a. Unit price includes full compensation for all labor, equipment, materials, and incidentals to complete all required work performed by a FDOT Certified Flag Person. Proof of certification must be provided to the Project Manager.
- b. Stop/Slow paddle and two-way communication devices for flagger operations is incidental to the pay item.
- c. Proof of flagger certification shall be provided to the Project Manager upon request.
- d. This pay item may only be used when the FDOT Certified Flag Person is shown in the Approved MOT Plans.
- e. For certified flag persons used less than a day, the full day duration will be paid.

(12) FDOT Pay Item N/A: STAKED TEMPORARY CONSTRUCTION FENCE, UP TO 30 DAYS (LINEAR FOOT)

- a. Staked construction fence shall be orange, 48 in, Tenax Beacon Plus or equivalent.
- b. Unit price includes full compensation for all labor, equipment, materials, and incidentals to complete all required work to furnish, install, maintain, remove and daily reinstallation of the staked construction fence.
- c. Required steel posts for proper installation of the fence shall be included in this pay item.
- d. For Staked Construction Fence installed less than 30 days, the full 30-day duration will be paid. For staked construction fence installed for more than 30 days payment will be prorated for the actual duration installed.

(13) FDOT Pay Item N/A: TRUCK MOUNTED ATTENUATOR (TMA) (EACH DAY)

Unit price includes full compensation for all labor, equipment, materials, and incidentals to complete all required work described in FDOT Standard Specification Section 102-9.14.

GROUP 3: EROSION CONTROL

EROSION CONTROL GENERAL NOTES

- (1) Section 104 of the FDOT Standard Specifications is applicable to this Group in addition to the requirements of the FDOT Florida Erosion Sediment Control Manual (ESCM).

EROSION CONTROL PAY ITEM DESCRIPTION

- (1) FDOT Pay Item 104-1 ARTIFICIAL COVERINGS /ROLLED EROSION CONTROL PRODUCTS (SQUARE YARD)
 - a. Unit price includes full compensation for all labor, equipment, materials, and incidentals to complete all required work to furnish, install, maintain, and remove the artificial coverings/rolled erosion control products.
 - b. The artificial coverings/rolled erosion control products shall be Propex Pyramat or an approved equivalent and shall satisfy the definition of a High-Performance Turf Reinforcement Mat (HPTRM) as defined in the U.S. EPA Storm Water Fact Sheet, "Turf Reinforcement Mats;" and meet or exceed FHWA Specification FP-03, Section 713.18.

- (2) FDOT Pay Item 104-10-3 SEDIMENT BARRIER (LINEAR FEET)
 - a. Unit price includes full compensation for all labor equipment, materials, and incidentals to complete all required work to furnish, install, maintain, and remove the Sediment Barrier (silt fence).
 - b. Silt Fence shall be installed in accordance with the "Florida Stormwater, Erosion, and Sedimentation Control Inspector's Manual" requirements.

- (3) FDOT Pay Item N/A: ORANGE PLASTIC MESH AND POST, UP TO 30 DAYS (LINEAR FOOT)
 - a. Plastic mesh shall be orange, 48 inches, Tenax Beacon Plus or equivalent.
 - b. Unit price includes full compensation for all labor, equipment, materials, and incidentals to complete all required work to furnish, install, maintain, remove and daily reinstallation of orange plastic mesh and posts.
 - c. Required steel posts for proper installation of the Orange Plastic Mesh shall be included in this pay item.
 - d. For Orange Plastic Mesh and Post installed less than 30 days, the full 30-day duration will be paid. For Crash Cushion installed for more than 30 days payment will be prorated for the actual duration installed.

GROUP 4: MOWING AND LITTER REMOVAL

MOWING AND LITTER REMOVAL PAY ITEM DESCRIPTION

- (1) FDOT Pay Item N/A: SOLID WASTE, LEGAL DISPOSAL FOR ILLEGAL DUMPING (TON)
 - a. Unit price includes full compensation for all labor, equipment, materials, and incidentals to complete all required work for the collection, removal, hauling and disposal of solid waste from illegal dumping.
 - b. Typical items to be removed include, but are not limited to, household furniture, household appliances, mattresses, car/truck tires bulk trash, bagged trash, and clothing.

- (2) FDOT Pay Item N/A: SOLID WASTE, LEGAL DISPOSAL FOR LEGAL DUMPING (TON)
 - a. Unit price includes full compensation for all labor, equipment, materials, and incidentals to complete all required work for the collection, removal, hauling and disposal of solid waste from legal dumping.
 - b. Typical items to be removed include, but are not limited to, household furniture, household appliances, mattresses, car/truck tires bulk trash, bagged trash, and clothing.
- (3) FDOT Pay Item 107-2A: MOWING, LESS THAN 24 IN TALL, 1 ACRE MINIMUM CHARGE (ACRE)
 - a. Unit price includes full compensation for all labor, equipment, materials, and incidentals to complete all required work for mowing of vegetation less than 24 inches tall. The minimum amount paid when this item is used will be 1 Acre.
 - b. A specific pattern will be maintained that precludes the entry of mowing equipment onto paved surfaces or roadways and prevents discharge of grass cuttings onto paved areas. Mowing height of the grass will be four (4) inches.
 - c. Mower blades shall be sharp at all times. All mowing equipment must be thoroughly cleaned prior to beginning any mowing cycles.
- (4) FDOT Pay Item 107-2B: MOWING, TALLER THAN 24 IN, 1 ACRE MINIMUM CHARGE (ACRE)
 - a. Unit price includes full compensation for all labor, equipment, materials, and incidentals to complete all required work for mowing of vegetation greater than 24 inches tall. The minimum amount paid when this item is used will be 1 acre.
 - b. A specific pattern will be maintained that precludes the entry of mowing equipment onto paved surfaces or roadways and prevents discharge of grass cuttings onto paved areas. Mowing height of the grass will be four (4) inches.
 - c. Mower blades shall be sharp at all times. All mowing equipment must be thoroughly cleaned prior to beginning any mowing cycles.
- (5) FDOT Pay Item N/A: MOWING, TRIMMING, EDGING, WEEDING AND TRASH PICK-UP (SQUARE YARD)
 - a. Unit price includes full compensation for all labor, equipment, materials, and incidentals to complete all required work for the mowing, trimming, edging, weeding, and trash pick-up.
 - b. Mowing: A specific pattern will be maintained that precludes the entry of mowing equipment onto paved surfaces or roadways and prevents discharge of grass cuttings onto paved areas. Mowing height of the grass will be four (4) inches.
 - c. Mower blades shall be sharp at all times to provide a quality cut. All mowing equipment must be thoroughly cleaned prior to beginning any mowing.
 - d. Trimming: All vertical appurtenances such as fire hydrants, sign bases, streetlight bases, bridge piers, retaining walls, tree braces, sprinkler heads, irrigation control valves, fence posts, side slopes, tree wells, storm drainage outfalls, and fence lines will be trimmed. The trimming operation will include all appurtenances in the area to be maintained.
 - e. Edging: The blade of the edger must produce a clear sharp cut. The trench resulting from the actions of the cutting blade must not exceed one inch in width from the edge of the surface being edged. Do not allow grass or weeds into the trench. Uniformly cut and remove all vegetation extending over the curb, sidewalk, bike paths, or other designated area to the back edge of the curb, sidewalk, bike path, or other designated area, including sidewalk joints. Removal of vegetation includes grass, weeds, or bushes up to one inch in diameter that extend beyond the normal grassed areas onto the curb, sidewalk, bike paths, or other designated areas.

- f. Weeding around Trees and Ground Cover: A circular space with a diameter equal to three (3) feet plus the caliper of the tree will be maintained around each tree. Weeds shall not be removed using a string trimmer.
 - g. Weed spray, is only permitted with prior approval from the Project Manager.
 - h. Trash Pick-up and Legal Disposal: Includes trash pick-up in and around the landscaped areas and sidewalks. Removal of all trash, paper, litter, cigarette butts, tree limbs/branches, leaves, fronds, rocks, bags, and any other material that detracts from the appearance of the landscaped and sidewalk areas, and any other location identified in the Project Scope. Should the Contractor find any trash classified as illegal dumping, including but not limited to items such as household furniture, mattresses, household appliances, car/truck tires and clothing, the Contractor is required to pick up the trash upon the approval of the Contract Administrator or his designee.
 - i. Illegal dumping will be compensated under a separate pay item.
 - j. Cleanup: As the final activity, sweep all debris (grass, weeds, soil, litter, etc.) from the curb and gutters, inlet throats and grates, sidewalk and sidewalk joints, and bike paths to produce a clean appearance. The use of blowers (away from traffic) will be permitted to remove the cuttings. Trimmed and/or mowed landscape materials must not be blown or discharged into any bodies of water.
 - k. Low-Lying Areas: Low-lying areas may accumulate water during periods of heavy rainfall. Weed-trimming equipment and/or brush cutters may be necessary to complete the work in the low-lying areas. Every reasonable effort must be made to maintain the low-lying areas to control the growth of unwanted vegetation; this includes controlling the growth of cattails and other undesirable vegetation that is common in this type of environment.
 - l. Vehicles working on site must be parked in an area out of public traffic.
 - m. No uneven surfaces will be allowed as a result of maintenance activities.
- (6) FDOT Pay Item N/A: SWEEPING, CURB AND GUTTER (LINEAR FOOT)
- a. Using a motorized street sweeper with a minimum capacity of four cubic yards. Provide road and/or bridge sweeping to clean and remove sand, soil, paper, glass, cans, grass clippings, and other debris. Areas to be swept include but are not limited to; curb and gutters, valley gutters, bridge curbs, areas adjacent to barrier walls, areas adjacent to median-noses and splitter islands, areas on top of inlet grates and other designated sites.
 - b. Equipment shall be provided and operated by a firm routinely engaged in these services and which is insured and licensed to perform these services in accordance with Broward County Ordinances.
 - c. Unit price includes full compensation for all labor, equipment, materials, and incidentals to complete all required work for sweeping, curb and gutter including clean-out, legal disposal, and associated tipping fees.
 - d. Unit of measure for this pay item is LINEAR FOOT. The minimum amount paid when this item is used will be 100 LF.
- (7) FDOT Pay Item N/A: CRACKS AND JOINT CLEANING FOR NON-LANDSCAPED AREAS (HOUR)
- a. Unit price includes full compensation for all labor, equipment, materials, and incidentals to complete all required work for this item.
 - b. All cracks and joints on concrete and asphaltic concrete surfaces shall be cleaned by removing vegetation, then spraying with an herbicide approved by the Florida Department of Agriculture and Customer Services and the Contract Administrator or his designee. Use products found only on the following website, <http://state.ceris.purdue.edu/>.

- (8) FDOT Pay Item N/A: CRACKS AND JOINT CLEANING WITH STEAM WEEDER FOR NON-LANDSCAPED AREAS (HOUR)
- a. Unit price includes full compensation for all labor, equipment, materials, and incidentals to complete all required work for this item.
 - b. All cracks and joints on concrete and asphaltic concrete surfaces shall be cleaned by removing vegetation, then applying hydrothermal steam at a temperature of 250°C using a machine and or device specifically intended for weed removal.
- (9) FDOT Pay Item N/A: VACUUM INLETS, PIPE RODDING UP TO 48 IN (EACH)
- a. Unit price includes full compensation for all labor, equipment, materials, and incidentals to complete all required work associated with vacuuming inlets and rodding pipes.
 - b. Vacuuming inlets and rodding pipes shall be performed with the use of a vacuum truck which is provided and operated by a firm routinely engaged in these services and which is licensed and insured to do so in Broward County.
 - c. Pipe rodding shall be performed using high-pressure water discharged from a capable vacuum truck. The unit price shall include vacuuming the spoils from the rodding process as well as any associated dumping or tipping fees.
 - d. The truck shall be capable of delivering sufficient water pressure to rod up to 48-inch round pipe.
- (10) FDOT Pay Item N/A: INSECTICIDE APPLICATION, BASED ON INTEGRATED PEST MANAGEMENT (IPM); INCLUDES PRODUCT (HOUR)
- a. Integrated Pest Management (IPM): Following is an excerpt of the Environmental Protection Agency's definition of IPM:
IPM is an effective and environmentally sensitive approach to pest management that relies on a combination of common-sense practices. IPM programs use current, comprehensive information on the life cycles of pests and their interaction with the environment. This information, in combination with available pest control methods, is used to manage pest damage by the most economical means, and with the least possible hazard to people, property, and the environment. IPM takes advantage of all appropriate pest management options including, but not limited to, the judicious use of pesticides. IPM is not a single pest control method but, rather, a series of pest management evaluations, decisions, and controls.
 - b. This Contract will incorporate the IPM approach to pest management. Pest control shall be implemented on an as-needed basis, only as part of an IPM. The Contractor shall inspect all areas of the landscape at least one (1) time per month for early detection. The Contractor shall accurately identify any pest and shall determine if treatment is necessary. Spraying of pesticides can only be performed during daylight hours. Treatment of these areas is identified as an hourly rate on the bid sheet.
 - c. Use products found on the following website, NPIRS - National Pesticide Information Retrieval System, approved by the Florida Department of Agriculture and Consumer Services. Restricted pesticides shall not be used under this Contract.
Ensure that all insecticides are applied in accordance with Chapter 5E-9, Florida Administrative Code.
 - d. Pesticide Application (Herbicides and Insecticides): The Contractor will inspect all landscaped areas, bridges, buildings, or any other sites at each visit for indications of pest problems and advise the Contract Administrator or his/her designee of such problems. The Contractor will identify the product to be used to correct the deficiency and when the product will be applied.

- e. The Contractor will apply pesticides to the grass, ground cover, shrubbery, trees, bridges, buildings, or any other sites to control any pest which includes weeds, chinch bugs, army worms, sod web worms, mole crickets, ant hills, spiders, cockroaches, flies, mosquitos, rodents, termites, and other pests. Any negligence due to the Contractor will result in the Contractor paying for replacement of landscape material.
- f. It is essential that all safety requirements in dispersing insecticides be carefully followed. Contractor should obtain copies of instructional material on pesticide application and must possess the proper licensing for the applicator and be thoroughly familiar with its contents for personal and public safety. It is also required that when applying any pesticide, the Contractor will post alerts of pesticide application (spray application warning flags to be used to designate said areas in clear sight).
- g. Unit price includes full compensation for all equipment, materials, and incidentals to complete all required work to provide insecticide application, based on the integrated pest management (IPM) including product.
- e. Unit of measure for this item is per hour for hours of application of the insecticide.

GROUP 5: CLEARING AND GRUBBING

CLEARING AND GRUBBING PAY ITEM DESCRIPTION

- (1) FDOT Pay Item N/A: REGRADE SWALE (SQUARE YARD)
 - a. Unit price includes full compensation for all labor, equipment, materials, and incidentals to complete all required work to regrade swale.
 - b. The regrading of swales shall be in accordance with FDOT Standard Specification Section 120 and EXHIBIT 25A, Broward County Administrative Code Minimum Standards.
- (2) FDOT Pay Item 110-3-1: REMOVAL OF EXISTING CONCRETE BRIDGE DECK (SQUARE FOOT)
 - a. Unit price includes full compensation for all labor, equipment, materials, and incidentals to complete all required work for the removal of the existing concrete bridge deck. Removal of the bridge deck requires that the existing reinforcement and shear studs shall be left intact unless otherwise indicated in the plans for the specific project. Bars and shear studs broken or removed during the removal of the bridge deck shall be replaced with specific approval from the Project Manager, at the Contractor's expense. Any damage to the supporting members (beams, girders, etc.) shall be repaired/replaced with specific approval from the Project Manager, at the Contractor's expense.
 - b. Unit price includes the removal of bridge decks up to 9 inches in thickness. A greater thickness shall be pro-rated for payment.
- (3) FDOT Pay Item 110-3-2: REMOVAL OF EXISTING STEEL BRIDGE DECK (SQUARE FOOT)
 - a. Unit price includes full compensation for all labor, equipment, materials, and incidentals to complete all required work for the removal of the existing steel bridge deck. Removal of the bridge deck requires that the existing reinforcement shall be left intact unless otherwise indicated in the plans for the specific project. Any damage to the supporting members (beams, girders, etc.) shall be repaired/replaced with specific approval from the Project Manager, at the Contractor's expense.
 - b. Unit price includes the removal of bridge decks up to 5 inches in thickness. A greater thickness shall be pro-rated for payment.

- (4) FDOT Pay Item 110-3-3: REMOVAL OF EXISTING PILE JACKET (LINEAR FOOT)
 - a. Unit price includes full compensation for all labor, equipment, materials, and incidentals to complete all required work for the removal of existing pile jackets on piles of square dimensions 14 to 24 inches. Removal includes debris catching containment and safe, legal disposal to an off-site location.
- (5) FDOT Pay Item 110-3-4: REMOVAL OF EXISTING SAND CEMENT RIPRAP (SQUARE FOOT)
 - a. Unit price includes full compensation for all labor, equipment, materials, and incidentals to complete all required work for the removal of existing sand-cement riprap.
 - b. Unit price includes hammering, chipping and/or other mechanical means of demolishing the slope protection. Included in this payment is the removal of underlayment (such as filter fabric) that may be present.
- (6) FDOT Pay Item 110-3-5: REMOVAL OF EXISTING BRIDGE JOINT (LINEAR FOOT)
 - a. Unit price includes full compensation for all labor, equipment, materials, and incidentals to complete all required work for the removal of existing bridge joints. The type of joint applicable to this Pay Item is for all types of bridge joints including armored joints with strip seals or elastomeric joints.
- (7) FDOT Pay Item 110-3-6: REMOVAL OF EXISTING BRIDGE- CONCRETE TRAFFIC BARRIER (LINEAR FOOT)
 - a. Unit price includes full compensation for all labor, equipment, materials, and incidentals to complete all required work for the removal and legal disposal of existing traffic barriers of any type (32-inch, 42-inch, F-Shape, Vertical Shape, Single-Slope, Corral, Post and Beam, etc.). This Pay Item requires that the existing reinforcement shall be left intact unless otherwise indicated in the plans for the specific project. Bars broken or removed during the removal of the traffic barrier shall be replaced, with specific approval from the Project Manager, at the Contractor's expense.
- (8) FDOT Pay Item 110-3-7: REMOVAL OF EXISTING STEEL SIDEWALK GRATING (SQUARE FOOT)
 - a. Unit price includes full compensation for all labor, equipment, materials, and incidentals to complete all required work for the removal of the existing steel sidewalk grating including the removal of open grid steel deck panels or solid aluminum diamond plate sidewalk surfaces.
- (9) FDOT Pay Item 110-3-8: REMOVAL OF EXISTING BRIDGE HANDRAIL, CONCRETE RAILING/BARRIER REMAINS (LINEAR FOOT)
 - a. Unit price includes full compensation for all labor, equipment, materials, and incidentals to complete all required work for the removal of existing bridge handrail of any type (pedestrian/bicycle bullet railing, bridge pedestrian/bicycle railing, etc.) steel or aluminum. This Pay Item requires that the existing concrete traffic barriers shall be left intact unless otherwise indicated in the plans for the specific project. Existing concrete traffic barriers damaged during the removal of the existing bridge handrails shall be repaired/replaced at the Contractor's expense to the satisfaction of the Project Manager. Removal of the existing anchor bolts for the bridge handrails shall be included in the unit price for this item.
- (10) FDOT Pay Item 110-3: REMOVAL OF EXISTING STRUCTURES/BRIDGES (CUBIC FOOT)
 - a. Unit price includes full compensation for all labor, equipment, materials, and incidentals to complete all required work for the removal of the existing structures/bridges.

- b. Typical work for this pay item includes removal of structures that are not included under a separate pay item or any other structures removal work that may be specified by the Project Manager.
- (11) FDOT Pay Item 110-4-10A: REMOVAL OF EXISTING CONCRETE SIDEWALK, PAVEMENT AND SLOPE PAVEMENT, ANY THICKNESS (SQUARE YARD)
- Unit price includes all labor, equipment, materials, and incidentals to complete all required work for the removal and legal disposal of concrete sidewalk, slope pavement and concrete pavement.
 - All ancillary elements including, but not limited to reinforcing steel, filter fabric, straps, etc. are incidental and included in the cost of the removal.
 - Unit of measure for this item is square yards, calculated as the square yards of concrete sidewalk, pavement or slope pavement removed regardless of thickness.
- (12) FDOT Pay Item 110-4-10B: REMOVAL OF EXISTING MSE WALL (SQUARE YARD)
- Unit price includes full compensation for all labor, equipment, materials, and incidentals to complete all required work for the removal and legal disposal of existing MSE wall.
 - All ancillary elements including, but not limited to, leveling pads, coping, reinforcing steel, straps, wire facing or basket, footings, filter fabric, bearing pads, caps, asphalt pavement, fill, etc. are incidental and included in the cost of the removal.
 - Unit of measure for this item is square yards, calculated as the square yards of MSE wall panels removed.
- (13) FDOT Pay Item 110-4-10C: REMOVAL OF EXISTING RETAINING WALL (SQUARE YARD)
- Unit price includes full compensation for all labor, equipment, materials, and incidentals to complete all required work for the removal and legal disposal of existing retaining wall.
 - All ancillary elements including, but not limited to, leveling pads, copings, reinforcing steel, steel straps, footings, foundations, piles, asphalt pavement, fill, etc. are incidental and included in the cost of the removal.
 - Unit of measure for this item is square yards, calculated as the height of retaining wall times the total length of wall removed.
- (14) FDOT Pay Item 110-4-10D: REMOVAL OF EXISTING NOISE WALL (SQUARE YARD)
- Unit price includes full compensation for all labor, equipment, materials, and incidentals to complete all required work for the removal and legal disposal of existing noise wall.
 - All ancillary elements including, but not limited to, leveling pads, copings, reinforcing steel, steel straps, footings, posts, foundations, piles, bearing pads, grating, caps, asphalt pavement, fill, etc. are incidental and included in the cost of the removal.
 - Traffic barrier mounted noise walls shall be paid under the traffic barrier pay item.
 - Unit of measure for this item is square yards, calculated as the height of noise wall panels times the total length of wall removed.
- (15) FDOT Pay Item 110-4-10E: REMOVAL OF EXISTING ROADWAY CONCRETE TRAFFIC BARRIER (SQUARE YARD)
- Unit price includes full compensation for all labor, equipment, materials, and incidentals to complete all required work for the removal and legal disposal of existing roadway concrete traffic barrier.

- b. All ancillary elements including, but not limited to, leveling pads, copings, reinforcing steel, steel straps, footings, posts, foundations, asphalt pavement, fill, etc. are incidental and included in the cost of the removal.
- c. Traffic barrier mounted noise wall removal, traffic barrier/junction slab wall coping removal and pier protection barrier shall be paid under this pay item.
- d. Unit of measure for this item is square yards, calculated as the height of traffic barrier above ground times the total length of wall removed.

(16) FDOT Pay Item 110-4-10F REMOVAL OF EXISTING CONCRETE CURB AND GUTTER (LINEAR FOOT)

- a. Unit price includes full compensation for all labor, equipment, materials, and incidentals to complete all required work for the removal and legal disposal of concrete curb, gutter or curb and gutter of any type.
- b. This pay item includes any asphalt and pavement marking restoration resulting from the removal of existing concrete curb and gutter.
- c. Unit of measure for this item is linear foot, calculated as the total length of curb, gutter or curb and gutter removed.

(17) FDOT Pay Item 110-8-3: UNDERWATER DEBRIS REMOVAL (CUBIC YARD)

- a. Unit price includes full compensation all labor, equipment, materials, and incidentals to complete all required work for the removal of underwater debris of any type, and legal, safe disposal off-site. The method of removal may require the use of a barge(s), crane, or any other combination of equipment to achieve the removal. Payment will be by cubic yard for which verification of volume will be required in order for payment to be approved.
- b. The unit price shall include trucking to a legal disposal facility and the associated tipping fees. The Contractor shall consider what means and methods could potentially be used for any of the County's bridges. Payment for this item is for turn-key removal of debris from canals or rivers.

(18) FDOT Pay Item 110-12-1: HYDRODEMOLITION, REMOVAL OF DECK SURFACE (SQUARE YARD)

- a. Unit price includes all labor, equipment, materials, and incidentals to complete all required work for the hydro demolition of a one square yard area, one inch deep (SY-INCH) of concrete or concrete structure. This unit price shall also include the costs associated with control and containment of slurry runoff and concrete fragments from the hydro-demolition machine, water supply and any other source and the legal disposal of concrete fragments.

(19) FDOT Pay Item 110-82: REMOVE AND DISPOSE OF STRUCTURAL TIMBER (THOUSAND BOARD FOOT BUT SHOWN AS EACH IN UNIT)

- a. Unit price includes full compensation for all labor, equipment, materials, and incidentals to complete all required work for the removal and disposal of structural timber. The removal of structural timber may be in hard-to-reach locations such as bridge fenders or over water, and this shall be included in the unit price.
- b. Unit of measure for this item is thousand board foot (one board foot = one foot square by one inch thick) but shown as EACH in unit.

(20) FDOT Pay Item N/A: REMOVAL OF EXISTING SEAWALL CAPS, UP TO 24 IN WIDE (LINEAR FOOT)

- a. Unit price includes full compensation for all labor, equipment, materials, and incidentals to complete all required work for the removal and legal disposal of seawall caps, up to 24 inches wide and deep. This Pay Item requires that the existing reinforcement shall be left intact unless otherwise indicated in the plans for the specific project. Bars broken or removed during the removal of the traffic barrier shall be replaced, with specific approval from the Project Manager, at the Contractor's expense.
- b. Removal of barriers, railings, or fences of any type mounted on the seawall caps shall be paid for under separate pay items.

(21) FDOT Pay Item N/A: REMOVAL AND DISPOSAL OF UNSUITABLE, NON-CONTAMINATED MATERIALS (CUBIC YARD)

- a. Unit price includes full compensation for all labor, equipment, materials, and incidentals to complete all required work for the removal and legal disposal of unsuitable, non-contaminated materials.
- b. The removal and legal disposal of unsuitable, non-contaminated materials shall be in accordance with FDOT Standard Specification Section 120 and EXHIBIT 25A, Broward County Administrative Code Minimum Standards

GROUP 6: EARTHWORK AND AGGREGATES

EARTHWORK AND AGGREGATES PAY ITEM DESCRIPTION

(1) FDOT Pay Item 120-1: REGULAR EXCAVATION

- a. Unit price includes full compensation for all labor, equipment, materials, and incidentals to complete all required work for regular excavation meeting the requirements of FDOT Standard Specifications Section 120.
- b. The removal and legal disposal of ground cover vegetation, drainage pipes and structures, asphalt and any other materials or structures encountered during the excavation activities shall be part of the work of this item.

(2) FDOT Pay Item 120-72A: GRAVEL FILL (CUBIC YARD)

- a. Unit price includes full compensation for all labor, equipment, and incidentals to furnish and install gravel fill meeting the specifications of FDOT Standard Specifications Section 901.
- b. Any aggregate listed in FDOT Standard Specification section 901 Table 1 "Standard Sizes of Coarse Aggregate" may be specified for this pay item.

(3) FDOT Pay Item 120-72B: 2 IN BROWN RIVER ROCK (CUBIC YARD)

- a. Unit price includes full compensation for all labor, equipment, and incidentals to furnish and install the referenced material.

(4) FDOT Pay Item 121-70-2: FLOWABLE FILL (CUBIC YARD)

- a. Unit price includes full compensation for all labor, equipment, materials, and incidentals to complete all required work to furnish and install excavatable or non-excavatable flowable fill meeting the requirements of FDOT Standard Specifications Section 121 for delivery to any location within Broward County. In addition to the applications listed in FDOT Standard

Specification Section 121, flowable fill may be used to fill voids in undermined abutments, or any location where fill material is needed.

- (5) FDOT Pay Item N/A: FLOWABLE FINE GROUT, 3000 PSI (CUBIC YARD)
- a. Unit price includes full compensation for all labor, equipment, materials, and incidentals to complete all required work to furnish and install ready mixed concrete including delivery at the construction job site and any regulatory and environmental impact fees. This ready mixed concrete shall be proportioned in accordance with the applicable proportions of ACI 211 and shall meet design characteristics listed below. The required minimum strength at 28 days is 3,000 psi following current ASTM standards (ASTM C-109) and evaluated per ACI recommended standards and practices. Materials shall conform to current ASTM standards. Concrete mix information shall be submitted to the Project Manager for approval, within 5 business days upon request.
 - b. Mix Design Characteristics:
 - i. Slump 9" +/- 1.5"
 - ii. Air 6% +/- 1.5%
 - iii. Unit Weight 130.1 lbs./cf
 - iv. Water/Cement Ratio 0.53
- (6) FDOT Pay Item N/A: SAND FILL, F&I (CUBIC YARD)
- a. Unit price includes full compensation for all labor, equipment, materials, and incidentals to complete all required work to furnish and install the referenced material. Material must meet the specifications of FDOT Standard Specifications Section 902.
- (7) FDOT Pay Item N/A: BALLAST ROCK, FRENCH DRAIN AGGREGATE, F&I (CUBIC YARD)
- a. Unit price includes full compensation for all labor, equipment, materials, and incidentals to complete all required work to furnish and install the referenced material. Material must meet the specifications of FDOT Standard Specifications Section 443.
- (8) FDOT Pay Item 173-77-1: SUBSURFACE PRESSURE GROUTING, SAND CEMENT (CUBIC YARD)
- a. The following specifications are for stabilization and improvement of deep subsoil conditions. The work consists of furnishing all labor, equipment, materials, and incidentals required to inject cementitious grout to an approximate elevation of -210 ft NAVD from a work platform surface (+90 ft NAVD). The stabilization program is intended to minimize the potential for future ground subsidence.
 - b. The Contractor shall stake out the grout injection locations as shown on the plans.
 - c. The pressure grouting Contractor shall submit their qualifications to the Project Manager for approval. The Contractor shall have at least five years of experience in deep cement pressure grouting project and shall submit references of such activities.
 - d. Grout Mixture
 - i. The materials used in this work shall conform to the requirements of the FDOT Standard Specifications except that for sinkhole grouting materials only, Sections 346 and 347 shall not apply.
 - ii. The mixture used for grouting shall be a creamy consistency which will permit the grout to flow. When samples of the grout mixture are set aside for at least 12 hours in a standard concrete test mold, the resulting free surface water height shall be less than one percent of the initial sample height. Range of slump shall be between three and five inches. One or both of the following mixtures (Mix A and/or B) may be used at the discretion of the Project Manager. Minor variations of constituents may be permitted to meet the above requirements.

For 1 CUY batch: ⁽¹⁾	<u>Mix A</u>	<u>Mix B</u>
Portland Cement (Section 921)	250 lb	250 lb
Fly Ash (Section 929)	750 lb	750 lb
Water (Section 923)	400 lb	400 lb
Sand (Section 902-3.3)	2,275 lb	2,275 lb
Air Entrainment	2-4 %	2-4 %
WRDA 79	19.0 oz	19.0 oz
Calcium Chloride ⁽²⁾ (ASTM D-98)	---	9-18 lb

⁽¹⁾ Batch weights shown are based on the following estimated specific gravities: 3.15 (cement), 2.2 (fly ash), and 2.63 (sand). Actual batch weights may vary slightly depending on actual material specific gravities. At the discretion of the Project Manager, water quantity may be adjusted to vary slump.

⁽²⁾ Calcium Chloride (CaCl) shall be introduced in solution form at a concentration of 1 pound of CaCl per quart of water.

- e. Test Cylinders: One 6-inch x 12-inch sample test cylinder will be made for each 50 cubic yards of grout.
- f. Slump Tests: The Contractor will perform slump sampling and testing in accordance with Standard Florida Test Method FM 1-T119.
- g. The maximum allowable time between initial introduction of water to the grout mix and injecting the grout in-place is 90 minutes.
- h. Grout Mixing and Placing
 - i. If on-site mixing is used, facilities and measuring devices shall be provided for accurately measuring the ingredients in each batch of grout to within + or - 1% of the mix design. The equipment and measuring devices used shall verify the appropriate ingredient quantities throughout the mixing process. If at any time the ingredient quantities are found to be out of tolerance, all mixing operations shall cease until the appropriate measures have been taken to accurately produce the grout mixture and verify that it is within tolerance. The ingredients shall be thoroughly mixed and immediately pumped to the grout pipes through a flexible hose not more than 250 feet long.
- i. Equipment
 - i. Grout Injection Equipment. A continuous flow, positive displacement model capable of pumping cement grout with a slump (ASTM C-143) of three to nine inches and pressures up to 600 psi. A pressure gauge shall be located in-line at the top of the casing or immediately before the top of the casing. The gauge shall be capable of reading pressures up to 600 psi in increments of 25 psi or better. Alternate equipment may be used at the discretion of the Project Manager. Grout hose inside diameter shall be the same as the injection pipe inside diameter.
- j. Injection Pipes. Minimum inside diameter: three inches, Maximum inside diameter: four inches. Each injection pipe shall be comprised only of casing of equal diameter.
- k. Water and other Equipment. The Contractor is responsible for providing all water and equipment necessary for grouting and clean-up operations.
- l. Pressure Grouting Procedure
 - i. Pipe Installation. Grout pipes shall be installed to a depth sufficient to encounter refusal (i.e., up to about 300 feet, approximate elevation -210 ft NAVD). The Contractor may rotary drill or drive the injection pipes to the refusal depth as determined by the Project Manager. The Contractor shall anticipate that difficult drilling through hard material will be necessary to

penetrate the deeper raveled zones. The final depth of each grout pipe must be approved by the Project Manager. The method of installation shall ensure a good seal between the pipe and the surrounding soil. The installation method shall be modified subject to the Project Manager approval if grout seeps up around the outside of the pipe during injection. The Project Manager may require weekend and/or 24 hours per day pipe installation.

- m. Grout Injection. Following satisfactory installation of an injection pipe, grouting operations may begin. During the grouting operation the injection pipes shall be raised in 1-foot increments to inject the entire zone between depths as deep as 300 feet and as shallow as 10 feet below the ground surface. The rate of pumping shall not exceed twelve cubic feet per minute. The pumping pressure at the top of the casing is planned to be in the range of 250 to 350 psi or as required by the Project Manager. Unless otherwise directed by the Project Manager, pumping shall cease, if an injection pipe takes 50 cubic yards of grout. If this excessive pumping occurs, the grout pipe shall be raised and flushed to prevent the pipe from being cemented in place. Pumping can then proceed to another grout pipe location. Pumping may resume at the excessive grout pipe location and depth after a period of 12 hours has passed. The grout pipe shall be re-installed to within 1 foot of the depth grouting was terminated unless otherwise directed by the Project Manager. The Project Manager may require weekend and/or 24 hours per day grout injection operations.
- n. Most of the grouting is expected to be accomplished using Mix A. However, when directed by the Project Manager, grout Mix B shall be pumped in lieu of Mix A. Mix B shall be injected using a dual pump, two-stream proportioning system which is capable of accurately controlling the ratio of calcium chloride solution to sand-cement slurry. The discharge lines from the two pumps should come together in a small, baffled mixing chamber before entering the injection pipe. A separate water source should be available so that the injection lines, mixing chamber, and grout pipe can be cleaned. During any down-time periods, the lines, mixing chamber, and grout pipe should be flushed to prevent "freeze-up."
- o. The Contractor shall make all measurements of ground heave, settlement, installed pipe lengths, grout quantities pumped, maximum pumping pressure and start and end times for each interval of grouting. Records of each day's grouting operation shall be maintained for the benefit of the Department and the Contractor. The grout and pipe quantities will also be recorded by the Project Manager, and the Project Manager's quantities will be considered the final amounts for pay purposes.
- p. Ground Movement. During grouting, the Contractor will observe any vertical movement of the ground. If a downward movement is observed, the grouting operation shall cease, and observations shall continue for 30 minutes. If the ground does not return to its original grade, pumping shall be resumed at a lower rate of injection. If upward movement is observed, the grouting operation shall cease at that grout injection location, unless directed to resume grouting by the Project Manager.
- q. Protection of Existing Utilities/Structures. The Contractor shall exercise care when grouting beneath and adjacent to existing utilities or structures.
- r. Basis of Payment. The quantity of grout pumped, and the lineal footage of injection pipe installed shall be paid for at the contract unit prices. Such price and payment shall be full compensation for all work and materials (in-place and accepted) necessary to complete the stabilization program. This includes all costs associated with overtime and weekend work. Compensation shall be under the following pay items:
 - i. FDOT Pay Item # 173-71: DRILLING HOLES FOR PRESSURE GROUTING FOR PIPE UP TO 4 IN INSIDE DIA (EACH)
 - ii. FDOT Pay Item # 173-76: GROUT PIPE INSTALLATION UP TO 4 IN INSIDE DIA (LINEAR FOOT)

- iii. FDOT Pay Item # 173-77: SUBSURFACE PRESSURE GROUTING, SAND CEMENT (CUBIC YARD)

GROUP 7: PAVEMENT

PAVEMENT GENERAL NOTES

- (1) For asphalt pay items, the unit price includes all quality control and process control testing identified in the FDOT Standard Specifications. The results of plant testing shall be provided to the Project Manager upon request. Quality control field testing as described in the FDOT Standard Specifications shall be performed by the Contractor if requested by the Project Manager. Material and density verification testing as described in the FDOT Standard Specifications for Type B Stabilization and all Optional Base pay items (both furnishing and installing and reworking) shall be included as part of the work of these pay items. The Contractor shall make allowance for the County or the County's representative to perform any verification testing, if desired.

PAVEMENT PAY ITEM DESCRIPTION

- (1) FDOT Pay Item 285-715A OR 285-715B: OPTIONAL BASE, BASE GROUP 15 (SQUARE YARD)
 - a. Unit price includes full compensation for all labor, equipment, materials, and incidentals to complete all required work listed in FDOT Standard Specification Section 285.
 - b. When Asphalt Base is specified for the pay item, only the asphalt base option for Optional Base, Base Group 15 shall be used.
- (2) FDOT Pay Item 305-1: BITUMINOUS CRACK AND JOINT SEALING FOR ASPHALTIC CONCRETE ROADWAY (LINEAR FOOT)
 - a. Unit price includes full compensation for all labor, equipment, materials, and incidentals to complete all required work described in this section.
 - b. Clean and seal joints and cracks in asphalt concrete roadway surfaces using the Cut and Seal method or the Crack Fill method.
 - c. Use only hot applied sealants as described in this specification. Use either asphalt rubber or polymer modified asphalt rubber sealants as shown in the Project Documents. Certify that each lot of premixed material meets the requirements of this section and submit the test results of each lot used. Deliver each lot of sealants in containers with the manufacturer's name and lot number plainly marked. Ensure that the plastic film used to package the units melts at normal application temperatures when placed in the installation equipment.
 - d. Asphalt Rubber Binder Joint and Crack Sealer shall meet the following requirements:
 - i. Use ambient ground rubber at 18 plus or minus 1% by weight of virgin asphalt cement meeting the following gradation requirements:

Sieve Size	Percent Passing
No. 10	100
No. 16	95 to 100
No. 30	40 to 80
No. 80	0 to 5

- ii. The mixture pours readily and penetrates a 0.25-inch pavement joint or crack to a depth of at least 1.0 inch when the application temperature of the fully reacted mixture is 350°F and the air temperature is 35°F or higher.

- iii. The mixture, when placed in conventional field installation equipment, readily melts to a pumping consistency after being heated to 400°F for 2 hours maximum. The mixture remains in a pumping consistency when the temperature of the field installation equipment is reduced to the normal operating temperature range of 300°F to 350°F.
 - iv. The minimum softening point shall be 185°F when tested in accordance with ASTM D36.
 - v. Bend a 0.125-inch-thick x 1.0-inch-wide x 6.0 inches long mixture specimen after conditioning to 10.0°F at a minimum bending rate of 9 degrees per second (10 seconds maximum for a 90° bend) over a 1.0-inch diameter mandrel without cracking in accordance with ASTM D3111.
 - vi. Test for phase separation by pouring a representative sample of the mixture into aluminum tubes 1.0 inch in diameter and 5.5 inches long as described in AASHTO PP5. Cure the samples at 325°F for 48 hours. Take samples from the top and bottom of the tube and determine the softening point as described in ASTM D36. Average the test results from the top and bottom samples. If there is 4.0% or more difference between the average test result and either of the top or bottom test results, reject the mixture due to separation.
 - vii. When cooled, the mixture shall bond strongly to both asphalt and concrete pavement surfaces. The mixture shall contain no materials that chemically react with these surfaces to reduce the short-term and long-term adhesion bonds.
- e. Polymer Modified Asphalt Rubber Binder Joint and Crack Sealer: Shall meet the following additional requirements:

Property	Specification
Cone Penetration, 77.0°F (ASTM D5329)	30 - 60 mm
Resilience, 77.0°F, % Recovery (ASTMD5329)	30% minimum
Ductility, 77°F, 50 mm/minute (AASHTO T 51)	300 mm minimum
Asphalt Compatibility (ASTM D3407)	Pass
Bitumen Content (ASTM D4)	60% minimum
Tensile Adhesion (ASTM D3583)	500% minimum
Rotational Viscosity (Brookfield), No. 5 spindle, 20 RPM, 400 °F (AASHTO T316)	3,000 – 15,000cp

- f. There shall be no pulling or tracking of the in-place crack sealant material by vehicle traffic after 20 minutes of material application. Failure to meet this requirement is cause for rejection of the material regardless of specified laboratory test results.
- g. Use field equipment that produces or maintains specified temperatures, even if filled to capacity. Ensure that the equipment produces or maintains a homogeneous mixture of asphalt and rubber at a uniform temperature without hot or cool spots or segregation in the mixture. Ensure that the equipment for filling the joints and cracks directs the sealant into the crack. Ensure that the air compressors are satisfactory to the Project Manager.
- h. Construction.
 - i. All single transverse cracks in the travel lanes shall be sealed by the Cut and Seal method. All other cracks in the travel lanes, shoulders, and other auxiliary areas may be filled by either the Cut and Seal method or the Crack Fill method. Do not begin operations when the ambient air temperature is less than 40°F or when the roadway surface is moist.

- ii. **Cut and Seal Method:** Cut, clean and seal cracks and joints that are 1/16 inch or greater in width. Cut along the crack or joint to construct a uniform rectangular reservoir in which the sealant is to be placed. The reservoir shall be between 1/2 inch and 3/4 inch in width. The depth of the reservoir shall be between 1/2 inch and 1 inch. The cut reservoir shall have vertical, intact sides with no loosely bonded aggregate. Following cutting, the reservoir shall be cleaned using the air blast method or other acceptable method. The reservoir shall be inspected prior to the application of the sealant to ensure that it is clean, dry, and free of dirt, debris, adhered fines, or other contamination. If reservoirs are not clean and dry, they shall be re-cleaned to achieve the required condition. Sealant shall be applied to slightly overfill the reservoir and then struck off using a "V" shaped squeegee. The remaining squeegee material shall be flush with the pavement surface. In no case shall the remaining material be lower than the pavement surface or exceed 1/16 inch above the pavement surface. In no case shall the width of excess material on the pavement surface exceed 3 inches.
 - iii. **Crack Fill Method:** Clean and seal joints and cracks that are 1/16 inch or greater in width. Clean joints and cracks with air blast cleaning or other acceptable methods to a depth of at least twice the joint or crack width. Joints and cracks shall be inspected prior to the application of the sealant to ensure that they are clean, dry, and free of dirt, debris, adhered fines, or other contamination. Apply sealing material with a pressure nozzle. Completely fill cracks and joints. Sealant shall be applied to slightly overfill the crack or joint and then struck off using a "V" shaped squeegee. The remaining squeegee material shall be flush with the pavement surface. In no case shall the remaining material be lower than the pavement surface or exceed 1/16 inch above the pavement surface. In no case shall the width of excess material on the pavement surface exceed 3 inches.
 - iv. Prevent tracking with an application of fine sand unless it can be demonstrated that the crack and joint sealer will not track without the application of sand. Other methods may be used if approved by the Project Manager.
 - v. Repair any pavement striping or markings affected by the application of crack and joint sealer.
 - vi. The quantity of crack sealing to be paid for will be the linear foot of cracks or joints completed and accepted, determined by field measure.
 - vii. Unit price includes full compensation for furnishing all materials and performing the work specified in this Section.
- (3) **FDOT Pay Item N/A: TYPE S ASPHALT CONCRETE (TON)**
a. Unit price includes full compensation for all labor, equipment, materials, and incidentals to complete all required work to furnish and install Type S Asphalt in accordance with the FDOT Type S Asphalt Concrete specification as listed in the FDOT Local Agency Specifications Archive.
- (4) **FDOT Pay Item N/A: TEMPORARY PATCH USING COLD ASPHALTIC MIX, F&I (CUBIC FOOT)**
Unit price includes full compensation for all labor, equipment, materials, and incidentals to complete all required work to furnish and install temporary patch using cold asphaltic mix.
- (5) **FDOT Pay Item 334-1-12A, 334-1-13A, OR 334-1-15A: SUPERPAVE ASPHALT CONCRETE, TRAFFIC B, C, OR E, LESS THAN 100 TON (TON)**
a. Unit price includes full compensation for all labor, equipment, materials, and incidentals to complete all required work listed in FDOT Standard Specification Section 334 for less than 100 tons of Traffic Level B, C, or E Superpave asphalt.
- (6) **FDOT Pay Item 334-1-12B, 334-1-13B, OR 334-1-15B: SUPERPAVE ASPHALT CONCRETE, TRAFFIC B, C, OR E, 100 TO 500 TON (TON)**

- a. Unit price includes full compensation for all labor, equipment, materials, and incidentals to complete all required work listed in FDOT Standard Specification Section 334 for 100 to 500 tons of Traffic Level B, C, or E Superpave asphalt.
- (7) FDOT Pay Item 334-1-12C, 334-1-13C, OR 334-1-15C: SUPERPAVE ASPHALT CONCRETE, TRAFFIC B, C, OR E, GREATER THAN OR EQUAL TO 501 TON (TON)
 - a. Unit price includes full compensation for all labor, equipment, materials, and incidentals to complete all required work listed in FDOT Standard Specification Section 334 for greater than or equal to 501 tons of Traffic Level B, C, or E Superpave asphalt.
 - (8) FDOT Pay Item 334-1-52, 334-1-53, OR 334-1-55: SUPERPAVE ASPHALT CONCRETE, TRAFFIC B, C, OR E, PG 76-22 (TON)
 - a. Unit price includes full compensation for all labor, equipment, materials, and incidentals to complete all required work listed in FDOT Standard Specification Section 334 for Traffic Level B, C, or E Superpave asphalt with PG 76-22 binder.
 - (9) FDOT PAY ITEM # 334-1-56, 334-1-57, OR 334-1-59: SUPERPAVE ASPHALTIC CONCRETE, TRAFFIC B, C, OR E, HIGH POLYMER (TON)
 - a. Unit price includes full compensation for all labor, equipment, materials, and incidentals to complete all required work listed in FDOT Standard Specification Section 334 for Traffic Level B, C, or E Superpave asphalt with High Polymer binder.
 - (10) FDOT Pay Item 337-7-80, 337-7-81, 337-7-82, 337-7-83, OR 337-7-88: ASPHALT CONCRETE FRICTION COURSE, TRAFFIC B, C, OR E, FC-9.5, FC-12.5 PG 76-22 (TON)
 - a. Unit price includes full compensation for all labor, equipment, materials, and incidentals to complete all required work listed in FDOT Standard Specification Section 334 for Traffic Level B, C, or E dense graded Superpave asphalt friction course with PG 76-22 binder.
 - (11) FDOT Pay Item 337-7-90, 337-7-91, 337-7-92, 337-7-93, OR 337-7-95: CONCRETE FRICTION COURSE, TRAFFIC B, C, OR E, FC-9.5, FC-12.5 HIGH POLYMER (TON)
 - a. Unit price includes full compensation for all labor, equipment, materials, and incidentals to complete all required work listed in FDOT Standard Specification Section 334 for Traffic Level B, C, or E dense graded Superpave asphalt friction course with High Polymer binder.
 - (12) FDOT Pay Item 350-3-13: PLAIN CEMENT CONCRETE PAVEMENT, 9 IN, 9.5 IN OR 10 IN (SQUARE YARD)
 - a. Unit price includes full compensation for all labor, equipment, materials, and incidentals to complete all required work to furnish and install plain cement concrete pavement 9 inches, 9.5 inches or 10 inches thick.
 - b. For thicknesses varying from the described thickness, the quantity paid will be pro-rated for the actual thickness installed.
 - (13) FDOT Pay Item 350-4-13: REINFORCED CEMENT CONCRETE PAVEMENT, 12 IN (SQUARE YARD)
 - a. Unit price includes full compensation for all labor, equipment, materials, and incidentals to complete all required work to furnish and install reinforced cement concrete pavement 12 inches thick.
 - b. For thicknesses varying from the described thickness, the quantity paid will be pro-rated for the actual thickness installed.

- (14) FDOT Pay Item 523-3A PATTERNED PAVEMENT, VEHICULAR AREAS, FDOT APL 523- 000-009, TRAFFIC PATTERNS ONLY (SQUARE YARD)
- a. Unit price includes full compensation for all labor, equipment, materials, and incidentals to complete all required work described in the referenced FDOT pay item. This pay item is primarily intended for green pavement in bike lanes but may apply to other applications. Only Traffic Patterns XD, specified in APL 523-000-009, or an equivalent as determined by the sole discretion of the Contract Administrator, will be accepted for this pay item.
- (15) FDOT ITEM # N/A: PAVEMENT WATERPROOFING FABRIC (SQUARE FOOT)
- a. Unit price includes full compensation for all labor, equipment, materials, and incidentals to complete all required work described in the referenced FDOT pay item.
 - b. Waterproofing membrane shall conform with FDOT Standard Specification Section 518 "Pavement Waterproofing Fabric" dated 2000, located at: <https://www.fdot.gov/docs/default-source/programmanagement/Implemented/SpecBooks/2000/Files/d518.pdf> and manufacturer's specifications.

GROUP 8: CONCRETE

CONCRETE GENERAL NOTES

- (1) For concrete pay items, the unit price includes all quality control and process control testing identified in the FDOT Standard Specifications. All quality control testing as described in the FDOT Standard Specifications shall be performed by the Contractor if requested by the Project Manager. The Contractor shall make allowance for the County or the County's representative to perform any verification testing, if desired.
- (2) For the "Material Only" concrete pay items, the unit price includes full compensation for all labor, equipment, materials, and incidentals to complete all required work to furnish and deliver ready mix concrete to construction job sites throughout various County locations in compliance with all applicable safety and technical related codes and laws.
- a. Certification
 - i. For pay items in Group 1 in the Item Response Form, the Concrete Plant must be FDOT certified as indicated in Section 346 of Florida Department of Transportation. Proof of certification should be returned with the Vendor's submittal. If not provided with submittal, the Vendor must submit within three business days of County's request. Vendor may be deemed non-responsive for failure to fully comply within stated timeframes.
 - b. Transportation and Personnel
 - i. All vehicles must have valid and current registration, Department of Highway Safety and Motor Vehicle Fuel Decal, if applicable, and be in safe working order. All markings and tags must be clearly visible.
 - ii. The Contractor and its subcontractor(s) must be familiar with all Federal, State, County, City local laws, regulations, or codes applicable to the scope of work on this Contract and be governed accordingly, as they will apply to this Contract and the actions or operations of those engaged in the work or concerning materials.

- iii. All Ready Mixed Concrete tickets must be presented and approved by County staff at the time of delivery. All Ready Mixed Concrete tickets must be computerized. Rental of Trailer-Mounted Pump with Operator tickets may be computerized or handwritten. No Ready Mixed Concrete tickets will be accepted after actual delivery. Broken loads will not be accepted. Decision of the Project Manager on site is final.
 - iv. All employees of the Contractor will be considered to be, at all times, the sole employees of the Contractor and not an employee or agent of the County. The County may require the Contractor to remove an employee it deems careless, incompetent, insubordinate, or otherwise questionable.
- c. Delivery and Acceptance
- i. Delivery is free on board (FOB) destination; freight included and is to be made to various County locations.
 - ii. A Purchase Order will be created by the County with the estimated amount of ready mixed concrete that will be required. Purchase Orders will be sent to the vendor at least 24 hours in advance of the required delivery time indicating construction job site location and amount of concrete. A confirming email with scope of work will be sent to the vendor. Current and/or anticipated applicable fuel costs should be considered and included in the price bid. Materials or services must be delivered at the construction job site at the time specified on the scope of work within a 1-hour window. Vendors who cannot meet delivery requirements will be considered non-responsive.
 - iii. Delivery time will be as requested in the scope of work. County will provide at least 24 hours for delivery.
 - iv. However, goods required for daily consumption, or where the delivery is an emergency, are placement, or overdue, the convenience of the Division shall govern. If, in calculating the number of calendar days from the order date, the delivery date falls on a Saturday, Sunday or holiday, delivery shall be made not later than the next succeeding business day, unless by special arrangement with the requesting agency.
 - v. The contractor agrees to cooperate and work with all Broward County divisions in scheduling work requested.
- d. Warranty
- i. Bidder shall specify any warranty applicable to the items bid and shall be standard warranty.

CONCRETE PAY ITEM DESCRIPTION

- (1) FDOT Pay Item 400-1-AAA: CLASS I CONCRETE (CUBIC YARD)
 - a. Unit price includes full compensation for all labor, equipment, materials, and incidentals to complete all required work to furnish and install Class I concrete meeting the requirements of FDOT Standard Specification Section 400.
 - b. Class I Concrete under this pay item may be used in any location in the County for any application.
- (2) FDOT Pay Item 400-2-AAA: CLASS II CONCRETE (CUBIC YARD)
 - a. Unit price includes full compensation for all labor, equipment, materials, and incidentals to complete all required work to furnish and install Class II concrete meeting the requirements of FDOT Standard Specification Section 400.
 - b. Class II Concrete under this pay item may be used in any location in the County for any application.

- (3) FDOT Pay Item 400-3-AAA: CLASS III CONCRETE (CUBIC YARD)
- a. Unit price includes full compensation for all labor, equipment, materials, and incidentals to complete all required work to furnish and install Class III concrete meeting the requirements of FDOT Standard Specification Section 400.
 - b. Class III Concrete under this pay item may be used in any location in the County for any application.
- (4) FDOT Pay Item 400-4-AAA: CLASS IV CONCRETE (CUBIC YARD)
- a. Unit price includes full compensation for all labor, equipment, materials, and incidentals to complete all required work to furnish and install Class IV concrete meeting the requirements of FDOT Standard Specification Section 400.
 - b. Class IV Concrete under this pay item may be used in any location in the County for any application.
- (5) FDOT Pay Item 400-4-8: CONCRETE CLASS IV, BULKHEAD (CUBIC YARD)
- a. Unit price includes full compensation for all labor, equipment, materials, and incidentals to complete all required work described under the referenced pay item including all form work, excavation, and placement.
- (6) FDOT Pay Item 400-8-AAA: CLASS V CONCRETE (CUBIC YARD)
- a. Unit price includes full compensation for all labor, equipment, materials, and incidentals to complete all requires work to furnish and install Class V concrete meeting the requirements of FDOT Standard Specification Section 400.
 - b. Class V Concrete under this pay item may be used in any location in the County for any application.
- (7) FDOT Pay Item N/A: ADD FIBRE TO CONCRETE MIX
- a. Unit price includes material, labor, equipment, and services necessary to modify a concrete mix by adding fibers. Furnish and installation of the concrete mix shall be paid for under a separate pay item.
 - b. Unless otherwise specified, use fibers meeting the following requirements:
 - i. Polymeric fiber reinforced concrete (PFRC) in all environments.
 - ii. Steel fiber reinforced concrete (SFRC) in moderately and slightly aggressive environments.
 - iii. Basalt fiber reinforced concrete in all environments.
 - c. Polymeric Fibers** ASTM C 1116, Type III
** Use a synergistic blend of high-performance macro-monofilaments with sinusoidal deformations and collated-fibrillated polypropylene fibers. Package the blend of fibers in degradable bags with a volume of one bag per cubic yard. Produce an Average Residual Strength (ARS) of no less than 215 psi from a test set of 5 beams in accordance with ASTM C 1399 Test Method for Determining Average Residual Strength of Fiber Reinforced Concrete.
 - d. Steel Fibers*** ASTM C 1116, Type I
*** Use steel fibers made with low-carbon steel and with a minimum ultimate tensile strength of 120,000 psi. Meet the following requirements: length equal to 2 inches, plus or minus 5%, average equivalent diameter equal to 0.035 inch with an aspect ratio of 60, plus or minus 15%. Ensure the material is a continuously deformed circular segment, clean and free of rust, oil and deleterious materials and corrugated full length for increased mechanical anchorage. Produce an ARS of no less than 215 psi from a test set of 5 beams in accordance with ASTM C 1399.

- e. Basalt Fibers**** ASTM C 1116, Type IV
**** Use reinforcing basalt fibers made from 100% pure basalt fiber. Produce on ARS of no less than 215 psi from a test set of five beams in accordance with ASTM C 1399. Basalt microfibers are not required to meet the provisions of ASTM C 1399
- f. When polymeric, steel, or basalt fiber reinforced concrete is required, Size No. 89 coarse aggregate may be used.
- g. In fiber reinforced concrete mixes, use Type D water-reducing and retarding admixture, and shrinkage reducing admixture (SRA) meeting the requirements of ASTM C494, Type S. The SRA must be approved by the Department prior to its use.
- h. For fiber reinforced concrete, start the finishing and curing process prior to the drying of the concrete surface. Include the details of the mixing, batching, delivery, placement, finishing and curing methods of the polymeric, steel, or basalt fiber reinforced concrete in the quality control plan.
- i. For fiber reinforced concrete, submit the following information with the mix design to the Project Manager for approval:
- i. Manufacturer's printed product data to indicate proposed polymeric, steel, or basalt fiber reinforced concrete materials including application rate per cubic yard of concrete.
 - ii. Manufacturer's printed batching and mixing instructions.
 - iii. Manufacturer's Certification of performance meeting the requirements of ASTM C 1116.

(8) FDOT Pay Item 400-0-AAA: TYPE 1 OR 2 -FDOT CLASS NS OR CLASS NS, 3000 PSI, REGULAR, PUMP MIX OR SLIP FORM MIX (MATERIAL ONLY) (CUBIC YARD)

- a. Unit price includes full compensation for all labor, equipment, materials, and incidentals to complete all required work to furnish and deliver to the construction job site the specified ready mixed concrete including any regulatory and environmental impact fees. Ready mixed concrete shall conform to the FDOT Standard Specifications, Sections 346 and 347. FDOT concrete mix approval shall be submitted to County staff within (5) business days upon request when applicable. Orders of less than five (5) cubic yards will be paid under a separate pay item.
- b. Class I Concrete under this pay item may be used in any location in the County for any application.

(9) FDOT Pay Item 400-1-AAA, 400-2-AAA, 400-2-4 OR 400-4-AAA: TYPE 1 -FDOT CLASS I, 3000 PSI, FDOT CLASS II, 3400 PSI, FDOT CLASS II (BRIDGE DECK), 4500 PSI OR FDOT CLASS IV, 5,500 PSI, TYPE 2 -CLASS I, 3000 PSI, CLASS II, 3400 PSI, CLASS II (BRIDGE DECK), 4500 PSI OR CLASS IV, 5500 PSI, REGULAR, PUMP MIX OR SLIP FORM MIX (MATERIAL ONLY) (CUBIC YARD)

- a. Unit price includes full compensation for all labor, equipment, materials, and incidentals to complete all required work to furnish and deliver to the construction job site the specified ready mixed concrete including any regulatory and environmental impact fees. Ready mixed concrete shall conform to the FDOT Standard Specifications, Sections 346 and 347. FDOT concrete mix approval shall be submitted to County staff within (5) business days upon request when applicable. Orders of less than five (5) cubic yards will be paid under a separate pay item.
- b. Class I, II and IV Concrete under this pay item may be used in any location in the County for any application.

(10) FDOT Pay Item 121-70: TYPE 1 OR 2 -FLOWABLE FILL (MATERIAL ONLY) (CUBIC YARD)

- a. Unit price includes full compensation for all labor, equipment, materials, and incidentals to complete all required work to furnish and deliver to the construction job site the specified ready mixed concrete including any regulatory and environmental impact fees. Ready mixed concrete shall conform to the FDOT Standard Specifications, Sections 121. FDOT concrete mix approval shall be submitted to County staff within 5 business days upon request when applicable. Orders of less than five (5) cubic yards will be paid under a separate pay item.
- b. Flowable Fill under this pay item may be used in any location in the County for any application.

(11) FDOT Pay Item N/A: TYPE 1 OR 2 -FLOWABLE FINE GROUT, 3000 PSI (MATERIAL ONLY) (CUBIC YARD)

- a. Unit price includes full compensation for all labor, equipment, materials, and incidentals to complete all required work to furnish and deliver to the construction job site ready mixed concrete including any regulatory and environmental impact fees. This ready mixed concrete will be proportioned in accordance with the applicable proportions of ACI 211 and shall meet design characteristics listed below. The required minimum strength at 28 days is 3,000 psi following current ASTM standards (ASTM C-109) and evaluated per ACI recommended standards and practices. Materials shall conform to current ASTM standards. Concrete mix information shall be submitted to County staff within 5 business days upon request when applicable. Orders of less than five (5) cubic yards will be paid under a separate pay item.

Table 1: Mix Design Characteristics

Slump	9 in +/- 1.5 in
Air	6% +/- 1.5%
Unit Weight	130.1 lbs./cf
Water/Cement Ratio	0.53

- b. Flowable Fine Grout under this pay item may be used in any location in the County for any application.

(12) FDOT Pay Item N/A: TYPE 1 OR 2 -DELIVERY CHARGE FOR ORDERS OF LESS THAN 5 CY (EACH)

- a. Unit price includes full compensation for all labor, equipment, materials, and incidentals to complete all required work to furnish and deliver to the construction job site any specified ready mixed concrete including any regulatory and environmental impact fees for orders of less than five (5) cubic yards. The requested ready mixed concrete shall conform to the FDOT Standard Specifications, Sections 346 and 347. FDOT concrete mix approval shall be submitted to County staff within (5) business days upon request when applicable.
- b. Delivery Charge for this pay item is for any location in the County.

(13) FDOT Pay Item N/A: TYPE 3 -EQUIPMENT: RENTAL OF TRAILER-MOUNTED PUMP WITH OPERATOR, 2 HR MINIMUM CHARGE (HOUR)

- a. Unit price includes full compensation for all labor, equipment, materials, and incidentals to complete all required work necessary for the proper set-up and operation of the equipment including fuel, hauling, cleanout. This pay item does not include time associated with repairs, hauling, or any other down time. The minimum charge under this pay item is (2) hours. The following are the equipment minimum requirements:

Table 2: Trailer-Mounted Pump Characteristics

Concrete Output:	At least 25 cy/hr
Maximum Pressure on Concrete:	500 psi
Maximum Horizontal Pumping Distance:	500 ft
Maximum Vertical Pumping Distance:	150 ft
Minimum Hopper Capacity:	7 cf
Minimum Outlet Diameter:	2 in
Remote Control Pendant Length:	100 ft

GROUP 9: REINFORCING STEEL

REINFORCING STEEL GENERAL NOTES

- (1) All Reinforcing steel shall meet the requirements of FDOT Standard Specification Sections 415 and 931 as amended.

REINFORCING STEEL PAY ITEM DESCRIPTION

- (1) FDOT Pay Item 415-1-A: REINFORCING STEEL (POUND)
 - a. ASTM A615, Grade 60, straight, or bent per FDOT Standard Plans Index 415-001.
- (2) FDOT Pay Item 415-1-B: REINFORCIENG STEEL, EPOXY COATED (POUND)
 - a. ASTM A775, Grade 60, straight, or bent per FDOT Standard Plans Index 415-001.
- (3) FDOT Pay Item 415-2-A: STAINLESS, REINFORCING STEEL (POUND)
 - a. ASTM A955, Grade 60, straight, or bent per FDOT Standard Plans Index 415-001.
- (4) FDOT Pay Item 415-2-4 OR 415-2-5: STAINLESS REINFORCING STEEL FOR STRUCTURES NOT OVER WATER OR OVER WATER (LINEAR FOOT)
 - a. Unit price includes full compensation for all labor, equipment, materials, and incidentals to complete all required work to furnish and install stainless-steel dowels as described below, including all barges, work platforms, etc. or any other access devices required to perform this work. Cut a groove up to 2" wide by 2" deep in an existing concrete bridge without damaging existing reinforcing steel and particularly prestressing strands, fill the groove with epoxy and install up to a No. 6 stainless steel dowel. Support and/or secure stainless steel dowels in position prior and during placing epoxy.
 - b. The groove shall be thoroughly cleaned as specified in the project documents prior to filling with epoxy.
 - c. The exact location and dimensions of the groove, size of the stainless-steel dowel and type of epoxy will be specified in the project documents.
 - d. Stainless steel dowels shall be ASTM A955, Grade 60.
 - e. Typical use of this pay item is the underside of Voided Precast Prestressed Concrete Slab bridges but other locations on the bridge may be specified.
 - f. Epoxy shall meet the requirements of FDOT Standard Specification Section 937 for structural adhesive bonding compound Type HV or FDOT Standard Specification Section 926 for epoxy compound type AB.

- g. Epoxy shall be Sikadur 31 Hi-Mod Gel Structural Epoxy Adhesive or an equivalent approved at the sole discretion of the Project Manager.

GROUP 10: DRAINAGE

DRAINAGE GENERAL NOTES

- (1) Pipe Culverts
 - a. All pipe culvert pay items must meet FDOT Standard Specification Section 430 requirements.
 - b. When the pipe culvert pay item lists "optional material", the material will be as determined by the Project Manager.
 - c. Where multiple sizes and/or multiple FDOT pay item numbers are listed for the same pipe culvert pay item, the Project Manager may elect to install any of the culvert sizes listed under the pay item.
 - d. Where a specific material is listed in the pipe culvert pay item, only the material listed may be installed.
 - e. The pipe culvert pay item name should be considered descriptive of the work to be completed for that pay item.
 - f. Unit price for pipe culvert pay items includes full compensation for all labor, equipment, materials, and incidentals to complete all required work to furnish and install the referenced sizes and shapes of pipe culverts.

DRAINAGE PAY ITEM DESCRIPTION

- (1) FDOT Pay Item N/A: REPLACEMENT OF AIRCRAFT RATED CATCH BASIN TOP (EACH)
 - a. Unit price includes full compensation for all labor, equipment, materials, and incidentals to complete all required work of the removal of damaged top, furnish and install US Foundry 9130 frame and 6805 grate cast in concrete cover slab as shown on the attached drawings (Figure 1). Cover may be round or rectangular. Cost includes all labor and material, excavation to remove damaged slab and concrete work. Paving repair will be billed as required using separate pay items.
- (2) FDOT Pay Item 425-74-1A: MANHOLES AND INLETS CLEANING AND SEALING, < 10 FT (EACH)
 - a. Unit price includes full compensation for all labor, equipment, materials, and incidentals to complete all required work to clean and seal manholes and inlets. Work must comply with the FDOT Standard Specification Section 425 including all the applications listed in it, FDOT Maintenance Specifications and any other applicable sections. Plugs and pumps are incidental to the pay item.
- (3) FDOT Pay Item 425-74-1B: MANHOLES AND INLETS CLEANING, <10 FT (EACH)
 - a. Unit price includes full compensation for all labor, equipment, materials, and incidentals to complete all required work to clean manholes and inlets. Work must comply with the FDOT Standard Specifications Section 425. In addition to the applications listed in FDOT Standard Specification Section 425, FDOT Maintenance Specifications and any other applicable sections. Plugs and pumps are incidental to the pay item.
- (4) FDOT Pay Item 430-982-121, 430-982-123, 430-982-125, 430-982-129, 430-982-133, 430-982-138, 430-982-140 OR 430-982-141: MITERED END SECTION, OPTIONAL ROUND, 12 IN, 15 IN, 18 IN, 24 IN, 30 IN, 36 IN, 42 IN, 48 IN CD (EACH)

- a. Unit price includes full compensation for all labor, equipment, materials, and incidentals to complete all required work to furnish and install a round mitered end section in accordance with FDOT Specification Section 430 and FDOT Standard Plan 430-021.
 - b. U-type concrete end walls shall only be substituted with prior approval of the Project Manager.
 - c. Payment for Mitered End Section, Optional Round will be made under the pay item corresponding to the diameter of mitered end section installed.
- (5) FDOT Pay Item 431-A, 431-B OR 431-C: PIPE LINER, OPTIONAL MATERIAL, 0-24 IN, 25-36 IN, 37-48 IN (LINEAR FOOT)
- a. Unit price includes full compensation for all labor, equipment, materials, and incidentals complete all required work to furnish and install pipe liner in accordance with FDOT Specification Section 431.
 - b. The material for the pipe liner will be specified in the Project Documents.
 - c. Payment for pipe liner will be made under the pay item corresponding to the diameter of pipe being lined based on the length of the pipe liner measured in linear foot.
- (6) FDOT Pay Item N/A: STORM DRAINAGE DESILTING, VIDEO & FINISHED CD OR DVD, 0-24IN, 25-36IN, 37-48IN, 49-60IN, OR 61 IN OR GREATER PIPE (LINEAR FOOT)
- a. Unit price includes full compensation for all labor, equipment, materials, and incidentals to complete all required work to desilt, video, and produce a video report of the storm drain system for the range of pipe sizes identified. Work must comply with the FDOT Standard Specifications Section 430, FDOT Maintenance Specifications SS4309400 "430-94 Desilting Pipes and Box Culverts", and any other applicable sections. Plugs and pumps are incidental to the pay item.
 - b. Payment will be made under the pay item corresponding to the diameter of pipe, based on the length of the pipe desilted and videoed, measured in linear foot.
- (7) FDOT Pay Item N/A: BOX CULVET DESILTING, VIDEO & FINISHED CD OR DVD (CUBIC YARD)
- a. Unit price includes full compensation for all labor, equipment, materials, and incidentals to complete all required work to desilt, video, and produce a video report for box culverts. Work must comply with the FDOT Standard Specifications Section 430, FDOT Maintenance Specifications SS4309400 "430-94 Desilting Pipes and Box Culverts", and any other applicable sections. Pumps are incidental to the pay item.
- (8) FDOT Pay Item N/A: LASER PROFILE, STORM DRAINAGE WITH DVD VIDEO AND REPORT (LINEAR FOOT)
- a. Unit price includes full compensation for all labor, equipment, materials, and incidentals to complete all required work to laser profile, video, and produce a video report of any storm drain system. Work must comply with the FDOT Standard Specifications Section 430.
- (9) FDOT Pay Item N/A: VIDEO STORM DRAINAGE AND FINISH CD, 4 HR MINIMUM CHARGE (HOUR)
- a. Unit price includes full compensation for all labor, equipment, materials, and incidentals to complete all required work to video any storm drain system. Work must comply with the FDOT Standard Specifications Section 430.
- (10) FDOT Pay Item E432-4: STORM SEWER INSPECTION (VIDEO CAMERA) WITH VIDEO & FINISH CD (LINEAR FOOT)
- a. Unit price includes full compensation for all labor, equipment, materials, and incidentals to complete all required work to perform storm drainage inspection in

accordance with the January 2021 FDOT Maintenance Specification SS4320000 "432 Inspection of Existing Pipes and Storm Sewers."

- (11) FDOT Pay Item N/A: BY-PASS PUMP 4 IN, 6 IN OR 8 IN (DAY)
- Unit price includes full compensation for all labor, equipment, materials, and incidentals to complete all required work to furnish and install the specified by-pass pump. Mobilization time is an incidental cost.
 - Payment for By-Pass Pump will be made under the pay item corresponding to the size pump specified for each day.
- (12) FDOT Pay Item N/A: 12 IN, 15 IN, 18 IN, 24 IN, 30 IN, 36 IN, 42 IN, 48 IN, 54 IN, 60 IN, 66 IN, 72 IN, 78 IN OR 84 IN PLUG FOR BLOCKING DRAINAGE LINE WITHIN WATERTABLE – INCLUDES INSTALLATION, OPERATION AND REMOVAL (EACH)
- Unit price includes full compensation for all labor, equipment, materials, and incidentals required to complete all required work to furnish, install, operate (i.e., inflation, deflation, etc.), and remove the specified plug for blocking drainage line within the water table.
 - Payment for each plug will be made under the pay item corresponding to the size of pipe being plugged.
- (13) FDOT Pay Item N/A: MINOR INLET-TOP REPAIR (NO REINFORCEMENT REPAIR) (EACH)
- Unit price includes full compensation for all labor, equipment, materials, and incidentals required to complete all required work necessary to perform inlet-top repairs. Addition and removal of reinforcing bars is not included as part of this pay item. Cleaning of exposed steel as part of the concrete repair is included in this pay item. Repair materials shall conform to FDOT Standard Specifications Section 930. Work includes repair of any cracking, surface pits, and peeling.
- (14) FDOT Pay Item N/A: MAJOR INLET-TOP REPAIR (REINFORCEMENT REPAIR) (EACH)
- Unit price includes full compensation for all labor, equipment, materials, and incidentals required to complete all required work necessary to perform inlet-top repairs where reinforcing bars needs to be added or removed. Repair materials shall conform to FDOT Standard Specifications Section 930. Work includes repair of any cracking, surface pits, and peeling. For any permanent exposed steel where the galvanized coating has been damaged and oxidized, steel must be removed and replaced as directed by the Project Manager.

GROUP 11: STRUCTURES

STRUCTURES GENERAL NOTES

- The Contractor is made aware that County structures may be elevated, over water, or situated in difficult environments. Unit price for structures group pay items include all compensation for work on bridges or related items that may be over water, over live traffic, or difficult to access.
- Unit prices for piles shall include full compensation for all labor, equipment, tools, materials, and incidentals to complete all required work to furnish and install piles at sites in Broward County. Pre-drilling or pre-forming may be required for which no additional reimbursement will be paid. Minimum quantity paid will be 75 linear foot (unless otherwise stated) furnished and installed. Unit price for pile installation shall include the cost of a FDOT CTQP Certified Pile Driving Inspector.

STRUCTURES PAY ITEM DESCRIPTION

- FDOT Pay Item 403-1-100: EPOXY CONCRETE OVERLAY FOR CONCRETE BRIDGE DECKS (SQUARE YARD)

- a. Unit price includes full compensation for all labor, equipment, materials, and incidentals to complete all required work for full application of an epoxy concrete overlay.
 - b. Unit price includes all work to meet the manufacturer specifications and installation requirements. Unit price includes all product components for a complete installation including but not limited to any primer, sealer or additives specified by the manufacturer.
 - c. The overlay system to be installed is DEGADECK® Bridge Deck Overlay System or an approved equivalent.
- (2) FDOT Pay Item 400-143A or 400-143B: CLEANING AND COATING CONCRETE SURFACE, CLASS 5, LESS THAN 500 SF OR GREATER THAN 500 SF (SQUARE FOOT)
- a. Unit price includes full compensation for all labor, equipment, materials, and incidentals to complete all required work to Clean and Coat Concrete Surfaces with Class 5 in accordance with FDOT Standard Specification Section 400-15.2.6. Water for cleaning is incidental to this pay item.
 - b. The Class 5 color will be as specified by the Project Manager. If no color is specified, meet the color requirements of FDOT Standard Specification Section 975-6.1. Submit a color sample to the Project Manager for approval prior to beginning work.
 - c. Payment for cleaning and coating concrete surfaces will be made under the pay item corresponding to the area of concrete cleaned for the project.
- (3) FDOT Pay Item 400-145A OR 400-145B: CLEANING CONCRETE SURFACE, LESS THAN 500 SF OR EQUAL OR GREATER THAN 500 SF (SQUARE FOOT)
- a. Unit price includes full compensation for all labor, equipment, materials, and incidentals to complete all required work to clean concrete surfaces in accordance with FDOT Standard Specification Section 400-19. Water for cleaning is incidental to this pay item.
 - b. Payment for cleaning concrete surface will be made under the pay item corresponding to the area of concrete cleaned for the project.
- (4) FDOT Pay Item 413-154A OR 413-154B: CLEANING AND SEALING CONCRETE SURFACES: METHACRYLATES, LESS THAN 500 SF OR EQUAL OR GREATER THAN 500 SF (SQUARE FOOT)
- a. Unit price includes full compensation for all labor, equipment, materials, and incidentals to complete all required work for Cleaning and Sealing Concrete Surfaces with methacrylates in accordance with FDOT Standard Specification Section 413 and the manufacturers recommendations. The Project Manager may substitute the cleaning method described in FDOT Standard Specification Section 400-19. Water for cleaning is incidental to this pay item.
 - b. Sealant used shall be High Molecular Weight Methacrylate (HMWM) listed on the FDOT Approved Products List (APL).
 - c. Payment for cleaning and sealing concrete surface will be made under the pay item corresponding to the area of concrete cleaned for the project.
- (5) FDOT Pay Item 400-147A: COMPOSITE NEOPRENE PADS (CUBIC FOOT)
- a. This work for this pay item is for the replacement of composite neoprene bearing pads on flat slab bridges.

- b. The unit price includes full compensation for all labor, equipment, materials, and incidentals to complete all required work to furnish and install composite neoprene bearing pads and shall include jacking of the flat slab bridge to allow the removal and replacement of the composite neoprene pads. Jacking of flat slab bridges up to 1/2 inch maximum, may be performed under live load with the use of a taper wedge on the roadway surface of the bridge and on the pedestrian accessible routes. Composite neoprene pad removal shall be performed by mechanical means; chemical removal shall not be permitted. Replacement pads shall be bonded to the bearing seat with an epoxy adhesive in accordance with the bearing material manufacturer's recommendations for bonding to previously hardened concrete. Bearing replacement shall be paid per cubic foot. A minimum of 3 cubic foot of bearing replacement shall be ordered for any task performing this work; projects over 3 cubic foot shall be paid per cubic foot thereafter. The County bridges are not currently outfitted with jacking sleeves/facilities and the Contractor shall provide a specialty Engineer's signed and sealed jacking plan to the Project Manager for approval prior to performing this work for each bridge assigned; this cost is to be included in the unit price of this pay item.
- (6) FDOT Pay Item 400-147B: COMPOSITE NEOPRENE PADS, FURNISH ONLY (CUBIC FOOT)
- a. Furnish composite neoprene bearing pads up to 4" thick as specified in the Project Documents.
- b. Unit price shall include delivery to any location within Broward County.
- (7) FDOT Pay Item 400-148A: PLAIN NEOPRENE PADS (CUBIC FOOT)
- a. This work for this pay item is for the replacement of plain neoprene bearing pads on flat slab bridges.
- b. The unit price includes full compensation for all labor, equipment, materials, and incidentals to complete all required work to furnish and install plain neoprene bearing pads and shall include jacking of the flat slab bridge to allow the removal and replacement of the plain neoprene pad. Jacking of flat slab bridges up to 1/2 inch maximum, may be performed under live load with the use of a taper wedge on the roadway surface of the bridge and on the pedestrian accessible routes. Neoprene pad removal shall be performed by mechanical means; chemical removal shall not be permitted. Replacement pads shall be bonded to the bearing seat with an epoxy adhesive in accordance with the bearing material manufacturer's recommendations for bonding to previously hardened concrete. Bearing replacement shall be paid per cubic foot. A minimum of 2 cubic foot of bearing replacement shall be ordered for any task performing this work; projects over 2 cubic foot shall be paid per cubic foot thereafter. The County bridges are not currently outfitted with jacking sleeves/facilities and the Contractor shall provide a specialty Engineer's signed and sealed jacking plan to the Project Manager for approval prior to performing this work for each bridge assigned; this cost shall be included in the unit price for this pay item.
- (8) FDOT Pay Item 400-148B: PLAIN NEOPRENE PADS, FURNISH ONLY (CUBIC FOOT)
- a. Furnish plain neoprene bearing pads up to 1 inch thick as specified in the Project Documents.
- b. Unit price shall include delivery to any location within Broward County.
- (9) FDOT Pay Item 401-70-1B, 401-70-1C, 401-70-1D, 401-70-1F and 401-70-1G: RESTORE SPALLED AREAS, STRUCTURES, TYPE F-1 EPOXY, TYPE F-1 EPOXY FOR STRUCTURES OVER WATER, TYPE F-1 EPOXY FOR STRUCTURES UNDER WATER, TYPE F-2 EPOXY FOR STRUCTURES OVER WATER OR TYPE F-2 EPOXY FOR STRUCTURES UNDER WATER (CUBIC FOOT)

- a. This work shall consist of removing deteriorated concrete, by perimeter saw-cutting, preparing the repair site, forming where required, placing, and finishing new concrete or qualified special mortar, and applying epoxy in the required areas.
- b. All materials used for these activities shall meet the requirements of FDOT Standard Specification Section 926 or 930 as applicable. Type F-1 Epoxy shall be listed on the APL. Type F-2 Epoxy shall be accepted by manufacturer certification as described in FDOT Standard Specification Section 926.
- c. The type of repair, including extent and depth of perimeter saw-cutting, to be repaired will be outlined by the Project Manager. All loose, deteriorated, and unsound concrete in the required repair areas shall be removed by conventional hand/mechanical, hydro demolition or other approved equipment to a depth as specified by the Project Manager. Slight imperfections surrounded by sound concrete shall be cleaned of all dirt, loose material, and deteriorated concrete to the satisfaction of the Project Manager.
- d. Conventional hand/mechanical equipment consisting of jackhammers no heavier than the 35-pound class shall be used for concrete removal. For bridge decks, the jackhammers shall not be heavier than the 65-pound class. Chipping hammers from the 15-pound class shall be used to remove concrete from beneath any reinforcing bars/prestressing strands, where required. The bits shall be sharp to reduce pounding. Jackhammers shall be operated to minimize damage to the sound concrete around the patch area. Other methods that may be less damaging to the concrete and reinforcement may be used with prior approval from the Project Manager.
- e. Hydro-demolition equipment shall be capable of removing concrete to the specified depth and shall be capable of removing rust and concrete particles from exposed reinforcing bars. All water used in hydro-demolition shall be potable. Stream, canal, or lake water shall not be permitted. The Contractor shall take necessary precautions during hydro-demolition to prevent damage to the remaining structure and adjacent property due to runoff. Slab drains receiving runoff from the Contractor's operation shall be temporarily plugged. The discharge water shall not be released from the site until the broken concrete, aggregate and other suspended solids have been removed through filtration, sediment basins or other approved methods. The Contractor shall control dust and run-off in accordance with applicable governmental regulations. Hydro-demolition shall not impede or interfere with maintaining traffic.
- f. On horizontal surfaces and vertical surfaces, a boundary perimeter with one-inch vertical sides shall be established outside the deteriorated area. The deteriorated concrete shall be removed, as required, to provide good sound concrete on which new concrete can be placed and satisfactorily bonded to the reinforcing bars/prestressing strands. The areas of repair shall be made approximately rectangular with the sides generally perpendicular to the surface being repaired. These areas shall be carefully removed such that reinforcement/prestressing strands are not disturbed or damaged. For full depth repair of deck slabs, a saw cut outside the deteriorated area shall also be made on the bottom of the bridge deck, except on voided slab, solid slab, and box girder bridges without entry access. Other acceptable methods for saw cutting the bottom of the deck may be used with prior approval from the Project Manager. On columns/piles, no more than one-fourth of the column/pile perimeter shall be removed at any one time, and no more than one-eighth of the column/pile perimeter if the repair is completed under live load. Once the one-quarter or one-eighth limit has been reached, the column shall be repaired before any further column/pile removal is done.
- g. All exposed reinforcing bars shall be thoroughly cleaned by sand or hydro-blasting and prestressing strands by mechanical/hand tools only to the satisfaction of the Project Manager.

- h. The concrete within the boundary area for superstructure repair (unformed), substructure repair (formed) and substructure repair (unformed) shall be removed a minimum of one inch beyond the inside edge of any exposed reinforcing bars/prestressing strands, including the main reinforcement.
- i. The minimum depth for repairing concrete shall expose the upper layer of the top mat of reinforcing steel. When the bond between existing concrete and a reinforcing bar/prestressing strand has been destroyed, or more than half the diameter of a reinforcing bar/prestressing strand is exposed, the concrete adjacent to the reinforcing bar/prestressing strand shall be removed to a depth that will permit the concrete to bond to the entire circumference of the bar. A minimum of one-inch clearance shall be maintained.
- j. After removal of deteriorated concrete, the area to be repaired shall be sand or hydro-blasted to remove all foreign matter, dirt, free standing water, and loose material. The hydro-demolition process will not require sand or additional hydro-blasting unless the bonding surface of the repair area becomes contaminated or unsatisfactory prior to placement of new concrete. The area to come in contact with new concrete shall be cleaned as stated above, saturated with water, and painted with a concrete bonding compound or an epoxy mortar prior to the placement of new concrete.
- k. Concrete shall be placed before the concrete bonding compound or epoxy mortar has begun to set. Repaired concrete shall be placed in the repair area to match the original deck surface unless noted otherwise in the Project Documents. All joints shall be formed to match any existing joint pattern.
- l. Unit price includes full compensation for all labor, equipment, materials, and incidentals to complete all required work described in this specification. When the work is to be performed over water the unit price shall also include all barges, work platforms, etc. or any other access devices required to perform this work. When the work is to be performed under water, the unit price shall also include all required access devices, diver, diving crew and diving equipment to perform this work. Epoxy bonding agents are incidental to the pay item. Reinforcing steel replaced due to excess section loss will be paid for under a separate pay item.

(10) FDOT Pay Item 450-82A OR 450-82B: BEAM REPAIR NOT OVER WATER OR BEAM REPAIR OVER WATER (LINEAR FOOT)

- a. The purpose of this task is to repair beams (generally damaged in the bottom flange), where prestressing strands may be exposed and perhaps severed or severely damaged and the beam may also be spalled and/or cracked in the web. The repairs shall restore the beam to essentially its original shape and condition or better, with a smooth surface and to protect the reinforcement from corrosion. When specified in the Project Documents, preloading shall be used during repairs of the beam so as to place the new concrete in compression after completion of the repairs. Loading shall be accomplished by using loaded trucks. Although the epoxy injection of cracks is part of the beam repairs, it shall not be part of the work of this pay item and shall be paid for under Concrete Cracks Inject and Seal- Structures Rehab.
- b. Generally, the repairs will use forming and pouring of epoxy/cementitious repair mortar. As a minimum, the Contractor should anticipate pouring or troweling with epoxy/cementitious repair mortars, such as SikaTop -123 Plus, Planitop XS, MasterEmaco S 440Cl or SikaRepair -223 or approved equal. Construction techniques are similar to those described in the Restore Spalled Areas. In instances where the joints between precast deck panels have loosened, clean the joint of particles and debris and pressure grout using non-shrink grout per FDOT Standard Specification 934.

- c. Sound the concrete end-to-end, using a hammer, to locate hollow regions. Remove all loose concrete and all concrete behind exposed reinforcing steel/strands to a clearance of 1 inch. Clean the damaged area with sandblasting, cleaning the concrete and taking care to clean the reinforcing steel/strands to white metal without damage. As required, repair severed strands using GRAB-IT cable splice or approved equal. Install ramset type pins where concrete has been removed, in a somewhat irregular pattern about 4 inches square. The area to come in contact with new concrete shall be cleaned, saturated with water, and painted with a concrete bonding compound or an epoxy mortar prior to the placement of repair material. The purpose is to augment the bond strength between old concrete and new material. Load the bridge with loaded trucks as specified in the Project Documents or as directed by the Project Manager. Form and pour to original beam shape with a smooth surface. Remove forms. Remove loaded trucks, if used after the repair material has reach a specified strength as indicated in the Project Documents or as directed by the Project Manager. Paint the entire beam with Class 5 finish from FDOT APL or as specified in the Project Documents.
- d. Additional Equipment: The following equipment may be required to complete the task: sandblasting equipment; epoxy injection equipment; hand tools; loaded trucks for preloading; ramset or equivalent equipment for driving pins; and light (15 pound) jackhammers.
- e. Unit price includes full compensation for all labor, equipment, materials, and incidentals to complete all required work described for this pay item, unless expressly indicated that separate payments will be made under other Pay Items. When the work is to be performed over water the unit price shall also include all barges, work platforms, etc. or any other access devices required to perform this work. Repair of damaged beams shall be measured as the total length of repaired areas, along-the-beam.
- f. Epoxy injection, crack sealing, Class 5 coating, beam strand/bar splices shall be paid under separate pay items.

(11) FDOT Pay Item N/A: TREATED TIMBER PILING, 12 IN DIA (LINEAR FOOT)

- a. Unit price includes full compensation for all labor, equipment, materials, and incidentals to complete all required work to furnish and install treated timber piling in accordance with FDOT Standard Specification Sections 455 and 953.

(12) FDOT Pay Item 455-133-2A, 455-133-2B, 455-1332C or 455-133-2D: SHEET PILING STEEL, TEMPORARY-CRITICAL, PZ-27, PZ-35, AZ-36 OR AZ-46 (SQUARE FOOT)

- a. Unit price includes full compensation for all labor, equipment, materials, and incidentals to complete all required work to furnish and install and remove temporary critical steel sheet piling in accordance with FDOT Standard Specification Section 455.
- b. Sheet pile shall be the shape and size indicated in the pay item.

(13) FDOT Pay Item 455-133-3A, 455-1333B, 455-133-3C or 455-133-3D: SHEET PILING STEEL, F&I, PERMANENT, PZ-27, PZ-35, AZ-36 or AZ-46 (SQUARE FOOT)

- a. Unit price includes full compensation for all labor, equipment, materials, and incidentals to complete all required work to furnish and install permanent steel sheet piling in accordance with FDOT Standard Specification Section 455.
- b. Sheet pile shall be the shape and size indicated in the pay item.

(14) FDOT Pay Item 457-1-21 OR 457-1-22: STANDARD INTEGRAL PILE JACKET, STRUCTURAL, UP TO 16 IN OR 16.1 TO 30.0 IN (LINEAR FOOT)

- a. Unit price includes full compensation for all labor, equipment, materials, and incidentals to complete all required work to furnish and install a complete standard integral pile jacket system as described below. Preparation of shop drawings shall be included in the unit price for this pay item.
- b. Install new integral pile jackets per the referenced sketch and general notes. The Contractor has the option to submit an alternate integral pile jacket system consisting of FRP jacket with epoxy injection. An alternate jacket system may be approved only with supporting documentation that the system has been accepted and installed on at least two separate FDOT projects on FDOT maintained structures.
- c. All structural steel shall be ASTM 709, Grade 60, unless otherwise noted.
- d. All field connections shall be made with ASTM A325, 3/4" diameter high strength bolts with self-locking nuts unless otherwise noted in the Project Documents. Threads shall be excluded from shear plane for plate thickness.
- e. All structural steel shall be galvanized in accordance with ASTM A123. Galvanizing shall take place after welding and fabrication. All nuts, bolts and washers shall be galvanized in accordance with ASTM F2329. No alterations shall be made to the structural jackets or connections that sacrifice galvanized coating.
- f. Grout shall be pumpable non-corrosive, non-shrink, cementitious grout with a minimum compressive strength of 5000 psi.
- g. Welding
 - i. Weld metal shall meet E70XX
 - ii. Perform non-destructive testing on welds as required by the Current Edition of the AASHTO/AWS D1.5 Bridge Welding Code.
 - iii. Field welding to any structural steel is prohibited. Any miscellaneous steel required for erection purposes shall be included in shop drawing and shop welded prior to galvanizing.
- h. All loose and soft concrete or existing pile jackets (requiring new jackets) shall be removed using a 15 lb chipping hammer and hand tools. All incipient spalls shall be broken out. All debris, residue, or marine growth on the surface of the piles at the elevation where the steel jackets will be installed shall be removed. This may be achieved by sandblasting, hydro-blasting or other methods as approved by the Project Manager. Before starting the removal of pile jackets and loose concrete, the Contractor shall notify the Project Manager 48 hours in advance, who will supervise the operation.
- i. Pile surface shall be cleaned above and below the water of any oil, grease, dirt, or other foreign materials. All exposed reinforcing steel shall be sandblasted to near white metal. Pile jacket installation and grout injection shall be completed as soon as possible after sandblasting (48 hrs. max.).
- j. The location and length of the jackets are subject to the following guidelines, but as a minimum shall extend 2 feet below and 6 feet above Mean Low Water.
 - i. Pile jackets will overlap sound, existing pile a minimum of 2 pile dimensions at either end.
 - ii. If the pile cap limits the overlap at the upper end, extend the jacket as close as possible to the cap.
 - iii. If the lower end of the pile jacket shall extend within two pile dimensions of the canal bottom or ground line, the jacket shall extend as close as possible to the canal bottom.
- k. Shop drawings shall include bridge number, bent number, pile number, pile dimensions, survey of piles illustrating limits of sound concrete, jacket length, and location of entry point(s) for grout. Shop drawings shall include a complete description of the method for placement, including

method of removal of unsound concrete, removal of existing jackets and cleaning of concrete and steel.

- I. Only one pile per bent may be repaired during any given time period to preserve the structural integrity of the bent. Piles in the same position in adjacent bents shall not be repaired during the same given time period. If at any time the pile or pile bent integrity is in question, work shall be stopped, and the Project Manager shall be notified immediately.

Intentionally Left Blank

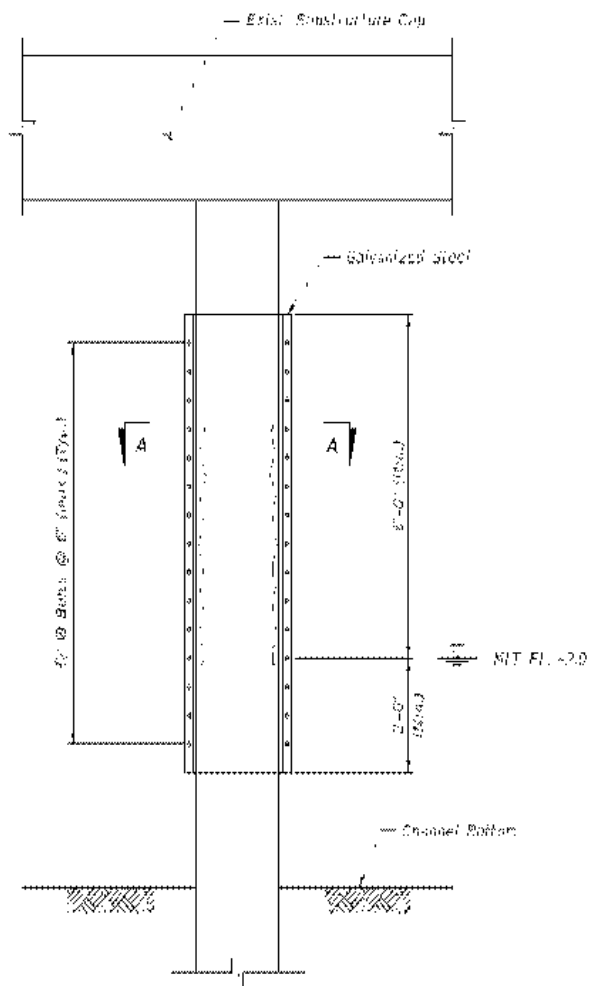

STRUCTURAL STEEL PILE JACKET DETAIL

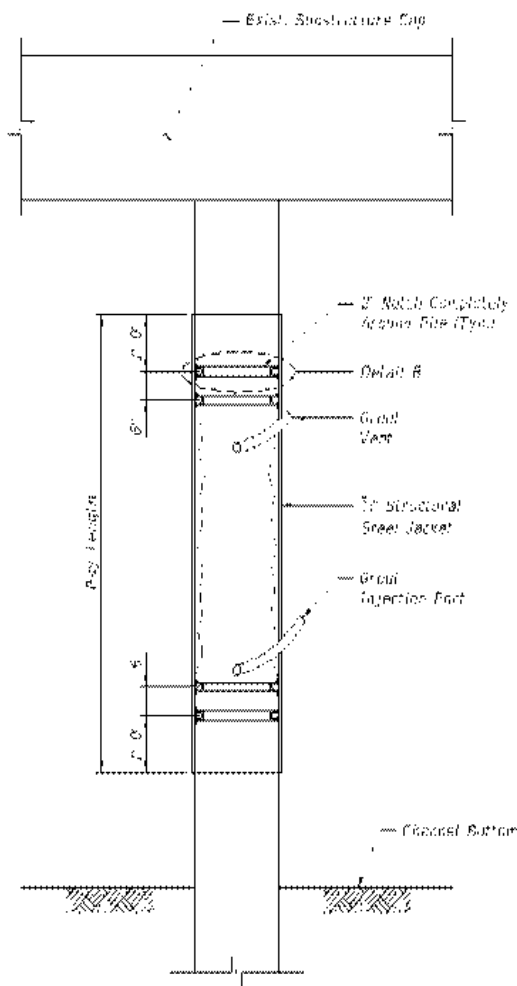

CONSTRUCTION METHOD DETAIL

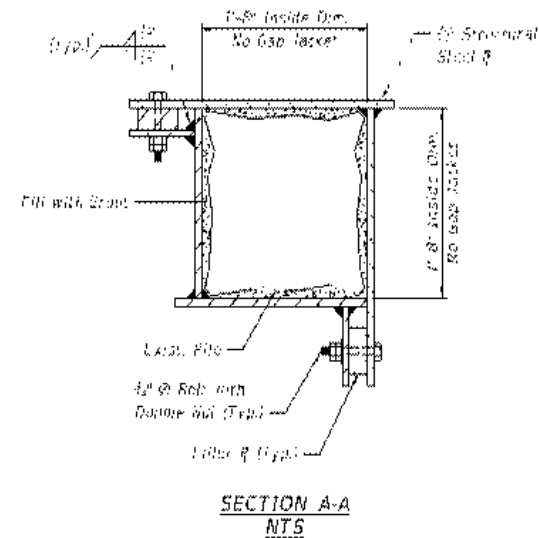

**SECTION A-A
NTS**

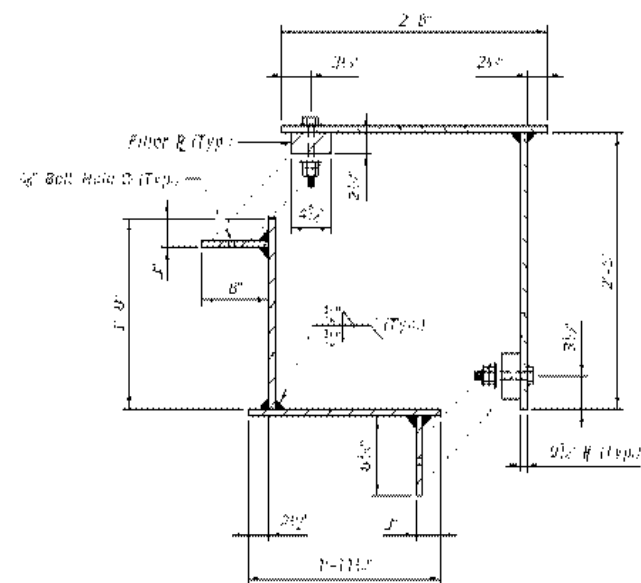

**2 PIECE STEEL JACKET
NTS**

CAM #24-1095
Exhibit 1
Page 378 of 579

NOTE:

Conduct a small survey the bridge substructure to verify pile size, batter and jacket lengths before ordering materials and preparing shop drawings.

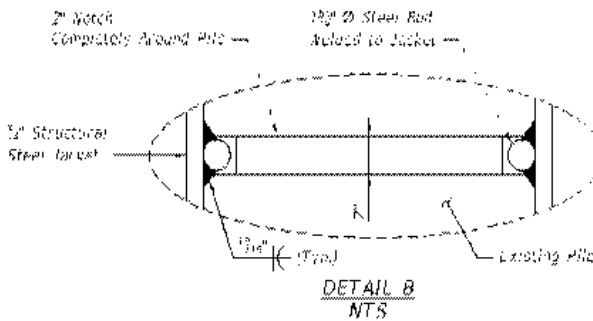

**DETAIL B
NTS**

- (15) FDOT Pay Item 458-2: POLYMER NOSING FOR BRIDGE DECK EXPANSION JOINT WITH POURED JOINT WITH BACKER ROD (XJS SYSTEMS) (CUBIC FOOT)
- Unit price includes full compensation for all labor, equipment, materials, and incidentals to complete all required work to furnish and fully install a complete polymer nosing expansion joint system as specified in the Project Documents and manufacturer requirements.
 - The work of this pay item shall include cutting back asphalt or concrete; preparing contact surfaces, mixing, and placing polymer nosing; placing of poured joint with backer rod and any additional work specified in the manufacturer requirements.
 - The polymer nosing system shall be Silspec 900 Polymer nosing system or approved equal.
 - The joint sealant shall be Dow Corning 902 RCS or approved equal.
- (16) FDOT Pay Item 460-1-1, 460-1-3, 460-1-5, 460-1-6, 460-1-12, 460-1-13 OR 460-1-15: STRUCTURAL STEEL - REHABILITATION, CARBON, SHOE ASSEMBLIES, BASCULE LEAVES, BASCULE PIERS, FLANKING SPAN, BOLTS, NUTS, WASHERS AND PLATES OR MISCELLANEOUS (POUND)
- The Contractor shall furnish, fabricate, and install structural steel for rehabilitation/repairs per FDOT Standard Specification Section 460, properly coated per FDOT Standard Specification Section 560, or hot-dip galvanized in accordance with FDOT Standard Specification Section 962, in the locations indicated in the Project Documents. The pay item is descriptive of the location where the steel is to be installed.
- (17) FDOT Pay Item 460-2-1, 460-2-5, 460-2-6, 460-2-15 OR 460-2-18: STRUCTURAL STEEL, CARBON, BASCULE LEAVES, BASCULE PIERS, MISCELLANEOUS OR CARBON-TRUSS (POUND)
- The Contractor shall fabricate, furnish, and install new structural steel per FDOT Standard Specification Section 460, properly coated per FDOT Standard Specification Section 560 or hot-dip galvanized in accordance with FDOT Standard Specification Section 962, in the locations indicated in the Project Documents. The pay item is descriptive of the location where the steel is to be installed.
- (18) FDOT Pay Item 460-81: RIVETS - HIGH STRENGTH BOLTS, REPLACEMENT (EACH)
- Unit price includes full compensation for all labor, equipment, materials, and incidentals to complete all required work for removing the existing bolts (mechanical or drilling), preparing the faying surfaces, installing, and tightening of the new bolts.
- (19) FDOT Pay Item 460-112: ANCHOR BOLT REPLACEMENT (EACH)
- Unit price includes full compensation for all labor, equipment, materials, and incidentals to complete all required work to perform the work described below.
 - Cut off the existing anchor bolts below the shear plane so that 12 bolt diameters of new anchor bolt can be installed. The splice of existing to new anchor bolt is via threaded coupler only, rated with a capacity that exceeds the ultimate strength of the anchor bolt itself.
 - Chip away grout and concrete to expose several inches of existing anchor bolt below the equipment base. A one-inch bolt will need a hole approximately 12 inches deep. Chip the hole wide enough to provide access for a portable band saw or other power-driven saw.
 - Cut off the existing anchor bolt two to three inches above the bottom of the chipped hole and then thread the old anchor bolt stub to match the threads in the coupling nut. Coupling nuts should

have 8 pitch threads so a high-strength top replacement section can be used. The top of the coupling nut to the top of the shear plane should measure 12 bolt diameters.

- e. Add the top section, screwing it by hand, without thread locker, into the coupling nut.
- f. Place FDOT APL epoxy grout in chipped area and level. Grout will be specified in the Project Documents and is included in the unit price.
- g. Allow for setting per the grout manufacturer's recommendations prior to loading anchor.

(20) FDOT Pay Item 465-3-19: MOVABLE BRIDGE COUNTERWEIGHT, F&I, STEEL BALLAST (TON)

- a. Furnish and install movable bridge, steel, counterweight ballast on any of the County drawbridges. Each ballast block shall match the detail provided below.
- b. Unit of measure for this pay item is ton.

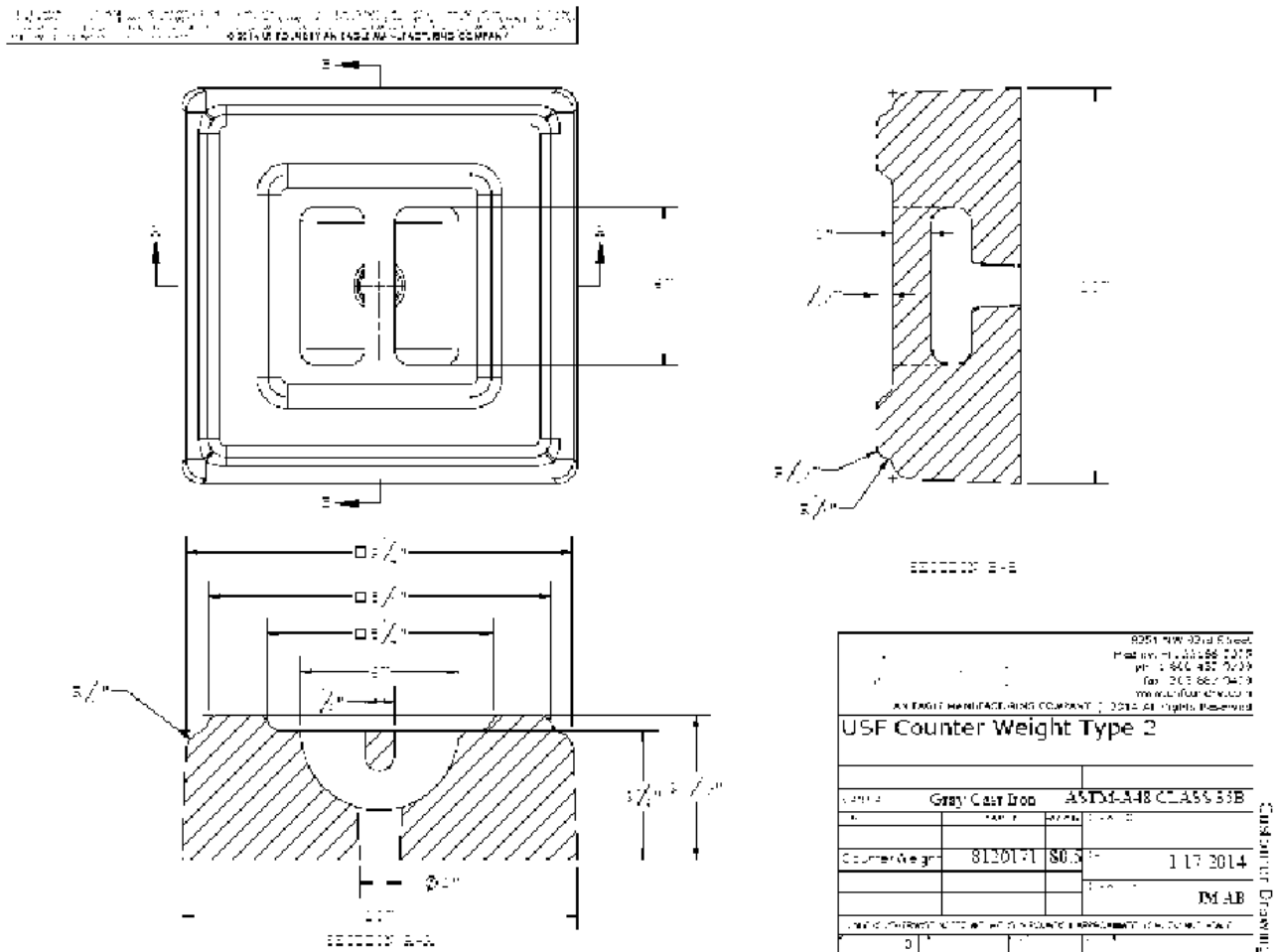

(21) FDOT Pay Item 465-3-50: MOVABLE BRIDGE COUNTERWEIGHT, ADJUST (EACH)

- a. Description: Span Balance
 - i. This work includes balance testing and analysis, balance monitoring throughout construction, all required weight changes and any permanent or temporary weight that is required to maintain the balance requirements provided herein. A complete test procedure shall be submitted to the Project Manager for approval prior to the initial balance test.

- ii. The initial balance condition and the balance condition at the completion of construction shall be determined by the dynamic strain gauge method as described herein. During construction, the balance condition shall be calculated by monitoring the weight and location of all weight changes to the bascule span.
 - iii. The balance spreadsheets (for two leaves) to be used to monitor the balance of the leaves during construction are to be submitted and approved by the Project Manager prior to the start of construction. The initial balance test (for two leaves) shall be performed prior to construction. The final balance test (for two leaves) shall be performed after all construction work is complete. The Contractor may elect to perform a balance test, at its own expense, anytime during the project.
- b. Strain Gauge Testing Requirements: Other methods may be submitted for approval; however, the unit price shall account for the possibility that the submitted method may not be approved.
- i. Two strain gauges shall be mounted on each rack-pinion shaft (S1) between the rack gear (G1) and the main girder bearing (B1), other quadrants similar but opposite. The gauges shall be mounted back-to-back (i.e., spaced 180 degrees circumferentially on the shaft and wired in a Wheatstone bridge configuration so as to measure torsion only).
 - ii. The gauges from the two (2) pinion shafts shall be connected to a recording device capable of providing a permanent record of the strain in the shaft versus span angle. The span angle shall be recorded using either an event marker mounted on an appropriate shaft or on angle transducer mounted to the movable structure. The output for the span angle shall be recorded simultaneously and on the same device with the imbalance strain.
 - iii. The strain recording device shall be capable of recording the strain for each shaft independently. The strain recording device shall also be capable of providing output sufficient to obtain the total strain for both shafts at any given point. Each leaf shall be tested through at least, three complete cycles, and a permanent record of each test shall be maintained. All testing is to be conducted with no extraneous materials or water on the movable span and the wind speed shall be less than 10 mph.
 - iv. Ensure that each bascule leaf is balanced in accordance with the requirements of AASHTO LRFD Movable Highway Bridge Design Specifications, 2nd Edition (latest Interim), Section 1.5.
 - v. Following each balance adjustment, conduct additional strain gauge testing and analysis to verify the span balance condition.
 - vi. Repeat the testing until the desired balance of the bridge has been achieved.
 - vii. The test procedure shall at a minimum include: Test Method, List of Equipment Sample Calculations and Report Format.
 - viii. After the balance tests have been completed, submit a formal report signed and sealed by the Contractor's Professional Engineer who conducted the tests. The report shall at a minimum include: Introduction, Test Procedure and List of Equipment, Method of Analyzing Recorded Data, Presentation of Results, Conclusions, Calculations, Strain Data from Final Test and Graphical Representation of Span Balance vs. Opening Angle.
 - ix. Payment for the labor to adjust the physical counterweight is included in this unit price. This item shall include delivering counterweight ballast removed to HBMD Maintenance Yard in Pompano Beach, FL or another of the movable bridges in Fort Lauderdale. Payment for any additional counterweight required shall be paid for through Pay Item 465-3-19 Movable Bridge Counterweight, F&I, Steel Ballast.

(22) FDOT Pay Item 465-21: MOVABLE BRIDGE OPERATOR WITH EXPERIENCE IN OPERATING A BASCULE BRIDGE (HOUR)

- a. Movable Bridge Operator shall have a minimum of six months experience operating a bascule bridge. Supply the experience record of the movable bridge operator with verifiable references to the Project Manager for review and approval prior to beginning work.
- (23) FDOT Pay Item 470-1: TREATED TIMBER, STRUCTURAL (THOUSAND BOARD FOOT BUT SHOWN AS EACH IN UNIT)
- a. Unit price includes full compensation for all labor, equipment, materials, and incidentals to complete all required work to furnish and install structural treated timber. The treated structural timber may be in hard-to-reach locations such as bridge fenders or over water, and this shall be included in the unit price.
- b. Unit of measure for this item is thousand board foot (one board foot = one foot square by one inch thick) but shown as EACH in unit.
- (24) FDOT Pay Item 470-1: FENDER SYSTEM, PLASTIC MARINE LUMBER, REINFORCED (THOUSAND BOARD FOOT BUT SHOWN AS EACH IN UNIT)
- a. Unit price includes full compensation for all labor, equipment, materials, and incidentals to complete all required work to furnish and install fender system plastic marine reinforced lumber. The plastic marine reinforced lumber may be in hard-to-reach locations such as over water, and this shall be included in the unit price.
- b. Unit of measure for this item is thousand board foot (one board foot = one foot square by one inch thick) but shown as EACH in unit.
- (25) FDOT Pay Item 470-1: FENDER SYSTEM, PLASTIC MARINE LUMBER, NON-REINFORCED (THOUSAND BOARD FOOT BUT SHOWN AS EACH IN UNIT)
- a. Unit price includes full compensation for all labor, equipment, materials, and incidentals to complete all required work to furnish and install fender system plastic marine non-reinforced lumber. The plastic marine non-reinforced lumber may be in hard-to-reach locations such as over water, and this shall be included in the unit price.
- b. Unit of measure for this item is thousand board foot (one board foot = one foot square by one inch thick) but shown as EACH in unit.
- (26) FDOT Pay Item 504-1-1: ROADWAY FLOOR, STEEL, 5 IN OPEN, MOVABLE BRIDGE, RATED FOR HS-20-44 (SQUARE FOOT)
- a. Movable Bridge Deck – Steel Grid Floors & Aluminum Sidewalk Floor
- i. Description: For bridge deck grating replacement of all, or portions of, existing bridge deck grating. Aluminum non-slip plates/planking are used on some bridge sidewalks/walkways.
- ii. Materials: Hot Dipped Galvanized A36 steel. Aluminum may be used when appropriate to match existing.
- iii. Criteria: Structural capacity for AASHTO HS-20-44 maximum wheel load (16 kip + Impact) for bridge deck grating or 85 PSF for aluminum, non-slip plating sidewalk.
- iv. Product for Steel Bridge Deck: Structural and riding properties equivalent to 5 inch, 5- way, serrated Riv-Dexteel Bridge Deck Grating manufactured by Amico Grating, or equal.
- v. Basis of Payment: Unit price includes full compensation for all labor, equipment, tools, materials, and incidentals (such as welding equipment, clamps, etc.) to complete all required work to furnish and install decking or plating on fixed or bascule bridges.
- (27) FDOT Pay Item 506-72: BRIDGE DRAINS- POWER CLEAN (EACH)

- a. This item involves the use of mechanical, pneumatic, or hydraulic means to purge bridge drainage pipes. The Contractor is hereby notified that there are two complex bridges currently in the County's inventory. Bridge No. 860594 (Dixie Highway Flyover) is a continuous, quadruple steel tub bridge with bridge drainage in the steel tubs and in the integral pier beams. Access to the steel tubs is via ladder only and access to each drainage cleanout is several hundred feet apart within the steel tubs. Bridge Nos. 864121/864122 (Eller Drive ICTF WB & EB) have exposed bridge drains accessible from the ground via man-lift or scissor lift. Other locations are low-level and accessible by truck, foot, or by scissor lift.

(28) FDOT Pay Item 507-70: ALUMINUM SIDEWALK FLOOR, MOVABLE BRIDGE (SQUARE FOOT)

- a. Unit price includes full compensation for all labor, equipment, materials, and incidentals to complete all required work to fabricate, furnish and install aluminum sidewalk floor for existing movable bridges.

(29) FDOT Pay Item 508-2-1A: MOVABLE BRIDGE GATE, 29.5 FT, 29.75 FT, OR 30.25 FT, FURNISH ONLY (ASSEMBLY)

- a) Unit price includes full compensation for all labor, equipment, materials, and incidentals to complete all required work to furnish and deliver to HBMD Yard, movable bridge gate arm.
- b) Movable Bridge Gate Arms shall be B&B Roadway and Security Solutions Part #:
 - i. 100-010022314G478BA1M2, or an approved equivalent gate arm that is compatible with the existing gate assembly, aluminum/fiberglass gate arm with length (Dimension "A") = 29 feet 6 inches (354 inches), actual arm length = 26 feet 2 inches (314 inches), or
 - ii. 0100-0102-357-FL916, or an approved equivalent gate arm that is compatible with the existing gate assembly, aluminum/fiberglass gate arm with length (Dimension "A") = 29 feet 9 inches (357 inches), actual arm length = 26 feet 5 inches (317 inches), or
 - iii. 100-010022324G478BA1M2, or an approved equivalent gate arm that is compatible with the existing gate assembly, aluminum/fiberglass gate arm with length (Dimension "A") = 30 feet 3 inches (363 inches), actual arm length = 27 feet (324 inches).
- c) All Movable Bridge Gate Arms under this category shall include:
 - i. 16 inch red/white hi-intensity reflective sheeting on gate arm, 45-degree diagonal striping.
 - ii. Four (4) L7 gate arm lights with 12V LED lamps, end light steady burn, others alternately flashing, tip light 12 inches from end, others spaced at 78 inches (for Part # 100-010022314G478BA1M2 or 100-010022324G478BA1M2) or tip light 18 inches from end, others spaced at 84 inches (for Part # 0100-0102-357-FL916).
 - iii. One (1) pair guy cable (for Part # 100-010022314G478BA1M2 or 100-010022324G478BA1M2) or Two (2) pairs of guy cables (for Part # 0100-0102-357-FL916).
 - iv. Bumper rod (44 inches).
 - v. Swinging arm leg or an approved equivalent that is compatible with the existing gate assembly.

(30) FDOT Pay Item 508-2-1B: MOVABLE BRIDGE GATE, 27 FT, 28 FT, OR 36.5 FT, FURNISH ONLY (ASSEMBLY)

- a) Unit price includes full compensation for all labor, equipment, materials, and incidentals to complete all required work to furnish and deliver to HBMD Yard, movable bridge warning gate arm.
- b) Movable Bridge Warning Gate Arms shall be B&B Roadway and Security Solutions Part #:
 - i. AAW-A003-324C4A70AA1, or an approved equivalent warning gate arm that is compatible with the existing warning gate assembly, 4 inch square 6005-T5 aluminum with 3 inch square

fiberglass tip section, and gate arm length (Dimension "A") = 27 feet (324 inches), actual arm length = 23 feet 4 inches (280 inches), or

- ii. AAW-A003-336C4A70AA1, or an approved equivalent warning gate arm that is compatible with the existing warning gate assembly, 4 inch square 6005-T5 aluminum with 3 inch square fiberglass tip section, and gate arm length (Dimension "A") = 28 feet (336 inches), actual arm length = 24 feet 4 inches (292 inches), or
- iii. AAW-A003-438C5A70AA1, or an approved equivalent warning gate arm that is compatible with the existing warning gate assembly, 4 inch square 6005-T5 aluminum with 3 inch square fiberglass tip section, and gate arm length (Dimension "A") = 36 feet 6 inches (438 inches), actual arm length = 32 feet 10 inches (394 inches).

c) All Movable Bridge Warning Gate Arms under this category shall include:

- i. 16 inch alternating red/white high intensity reflective sheeting on gate arm per MUTCD 2009, vertical striping.
- ii. Four (4) (for Part #s AAW-A003-324C4A70AA1 or AAW-A003-336C4A70AA1) or five (5) (for Part # AAW-A003-438C5A70AA1) L4 arm lights with 12V LED lamps, end light steady burn, others alternately flashing, tip light 24 inches from end, others spaced at 70 inches (for Part #s AAW-A003-324C4A70AA1 or AAW-A003-336C4A70AA1) or 75 inches (for Part # AAW-A003-438C5A70AA1).
- iii. One (1) pair of guy cables.
- iv. Bumper rod (44 inches).
- v. Swinging arm leg or an approved equivalent that is compatible with the existing gate assembly.

(31) FDOT Pay Item 508-2-1C: MOVABLE BRIDGE BARRIER GATE 54.36 FT, FURNISH ONLY (ASSEMBLY)

- a) Unit price includes full compensation for all labor, equipment, materials, and incidentals to complete all required work to furnish and deliver to HBMD Yard, movable bridge barrier gate arm.
- b) Movable Bridge Barrier Gate arm shall be B&B Roadway Security Solutions Part # AAR-P006-652C5A92AC4, or an approved equivalent barrier gate arm that is compatible with the existing barrier gate assembly. Double rail barrier gate arm length (Dimension "A") = 54 feet 4 inches (652.375 inches), actual arm length = 48 feet 2 inches (578 inches), and shall include:
 - i. 16 inch alternating red/white high intensity reflective sheeting on barrier gate arm per MUTCD 2009, vertical striping.
 - ii. Five (5) L4 arm lights with 12V LED lamps, end light steady burn, others alternately flashing, tip light 24 inches from end, others spaced at 110 inches.
 - iii. Two (2) Delineators.
 - iv. Four (4) pairs of guy cables.
 - v. Male arm end lock.
 - vi. Three (3) 0.5 inch energy absorption cables.
 - vii. Proximity switch.

(32) FDOT Pay Item 561-2A: COATING EXISTING STRUCTURAL STEEL – OVERCOAT (SQUARE FOOT)

- a. Coat existing steel surfaces meeting the requirements of FDOT Standard Specification Section 561 for overcoat applications.

- (33) FDOT Pay Item 561-2B: COATING EXISTING STRUCTURAL STEEL - REMOVE AND REPLACE (SQUARE FOOT)
- a. Coat existing steel surfaces meeting the requirements of FDOT Standard Specification Section 561 for remove and replace applications.
- (34) FDOT Pay Item 561-2C: COATING EXISTING STRUCTURAL STEEL - REMOVE AND REPLACE (PAINT WITH LEAD) (SQUARE FOOT)
- a) Coat existing steel surfaces meeting the requirements of FDOT Standard Specification Section 561 for remove and replace applications.
 - b) Unit cost includes full compensation for all labor, equipment, materials, and incidentals to complete all required work to remove and replace an existing structural steel coating when it is likely that the existing coating contains lead. Unit cost includes all costs associated with meeting all regulatory requirements associated with removing lead-based paint including all required testing (including testing to verify lead content).
- (35) FDOT Pay Item 561-2D: CONTAINMENT SYSTEM (SQUARE FOOT)
- a) Unit cost includes full compensation for all labor, equipment, materials, and incidentals to complete all required work to furnish, install and remove a containment system required per FDOT Standard Specification 561. The containment system shall be paid for by calculating the projected, horizontal plan area of the area to be contained.
- (36) FDOT Pay Item 561-2E: WASTE STREAM AND ENVIRONMENTAL SAMPLE TESTING (EACH)
- a) This item shall be used to pay for waste stream and environmental sample testing per FDOT Standard Specification 561-11. Testing shall be performed by an EPA certified, independent laboratory with an approved Quality Assurance Plan. Lab analysis for worker monitoring and regulated area samples shall be conducted by an American Industrial Hygiene Association (AIHA) metals accredited laboratory.
- (37) FDOT Pay Item 563-99: GRAFFITI REMOVAL (SQUARE FOOT)
- a) Unit price includes full compensation for all labor, equipment, materials, and incidentals to complete all required work to remove graffiti from existing structures including painting over graffiti.
- (38) FDOT Pay Item N/A: TEST TRUCK (EACH)
- a) Simulate the AASHTO HS-20-44 or HL-93 design vehicle as requested by the Project Manager. Load will not exceed two trucks of 36 tons gross vehicle weight each.
- (39) FDOT Pay Item N/A: CONCRETE SEAWALL SURFACES CLEANING (PRESSURE WASH) BELOW WATER 10,000 PSI, 4 HR MINIMUM CHARGE (HOUR)
- a) Unit price includes full compensation for all labor, equipment, materials, and incidentals to complete all required work to pressure wash seawall concrete surfaces below water using high pressure equipment. The designated areas are to be cleaned in their entirety (NOT spot-cleaned). The equipment shall be capable of delivering high-pressure for removing stains, spills, etc. from concrete surfaces without damaging the surface material. All pressure washing equipment is subject to the Project Manager's approval. If damage occurs, the Contractor is required to mitigate damages at no cost to the County.
- (40) FDOT Pay Item N/A: BULKHEAD AND SEA WALL REPAIR (SQUARE YARD)
- a) Unit price includes full compensation for all labor, equipment, materials, and incidentals to complete all required work to complete, turnkey bulkhead and seawall repairs, unless otherwise specified. This task includes repairs for bulkheads of bridges and seawalls under and alongside bridges.

- b) Typical bulkhead repairs involve excavating behind sheet piling, or similar. Exposing anchor pile (deadmen) and anchor beams(ties). Repairing, removing, or adding anchor pile (deadmen) and anchor beams(ties). Sealing/coating sheet piling with epoxy, placing filter fabric and backfilling.
- c) Excavation, embankment, flowable fill and concrete will be paid under separate pay items.

(41) FDOT Pay Item N/A: STAINLESS STEEL DOWEL F&I (LINEAR FOOT)

- a) Unit price includes full compensation for all equipment, labor, materials, and incidentals for complete furnish and installation of stainless-steel dowels as described below, including barges, work platforms, etc. or any other access devices required to perform this work. Cut a groove up to 2 inches wide by 2 inches deep in an existing concrete bridge, fill the groove with epoxy and install up to a No. 6 stainless steel dowel. Support and/or secure stainless steel dowels in position prior and during placing epoxy.
- b) The groove shall be thoroughly cleaned as specified in the Project Documents prior to filling with epoxy.
- c) The exact dimensions of the groove, size of the stainless-steel dowel and type of epoxy will be specified in the project documents.
- d) Stainless steel dowels shall be ASTM A955, Grade 60
- e) Typical use of this pay item is underneath Voided PCC Slab bridges but other locations may be specified.
- f) Epoxy shall meet the requirements of FDOT Specification Section 937 for structural adhesive bonding compound Type HV or FDOT specification Section 926 for epoxy compound type AB.
- g) Epoxy shall be Sikadur 31 Hi-Mod Gel Structural Epoxy Adhesive or an equivalent approved at the sole discretion of the Project Manager.

(42) FDOT Pay Item N/A: CARBON FIBER REINFORCED POLYMER (CFRP) LAMINATE FOR STRUCTURES NOT OVER WATER (SQUARE FOOT)

- a) Unit price includes full compensation for all labor, equipment, materials, and incidentals to complete all required work to furnish and install CFRP Laminates as described below.
- b) Thoroughly clean and prepare the concrete surface receiving the CFRP laminate in accordance with manufacturer and Project Document requirements. Surface preparation may involve blast cleaning, shot blasting or similar.
- c) Install CRFP in accordance with manufacturer and Project Document requirements.
- d) CFRP shall be SikaWrap® Hex or an equivalent, approved at the sole discretion of the Project Manager.
- e) Cured CFRP laminate (composite) shall have the following properties (in accordance with ASTM D7566)
 - i. Nominal ply thickness 0.04 in.
 - ii. Modulus of elasticity 9600 ksi
 - iii. Elongation at failure 0.85%
- f) Any test section, bond strength tests or similar shall be included in the unit price.
- g) Apply UV Protection Coating Sikagard 670 W (Gray Color) or an equivalent, approved at the sole discretion of the Project Manager.

h) Bucket trucks, or work platforms required to perform this work will be paid for under separate pay items.

(43) FDOT Pay Item N/A: CARBON FIBER REINFORCED POLYMER (CFRP) LAMINATE FOR STRUCTURES OVER WATER (SQUARE FOOT)

- a) Unit price includes full compensation for all labor, equipment, materials, and incidentals to complete all required work to furnish and install CFRP Laminate as described below, including bucket trucks, barges, work platforms or any other access devices required to perform this work.
- b) Thoroughly clean and prepare the concrete surface receiving the CFRP laminate in accordance with manufacturer and Project Document requirements. Surface preparation may involve blast cleaning, shot blasting or similar. The Contractor shall take every precaution to ensure that no foreign materials infiltrate/enters the waterway, including airborne debris.
- c) Install CRFP in accordance with manufacturer and Project Document requirements.
- d) CFRP shall be SikaWrap® Hex or an equivalent, approved at the sole discretion of the Project Manager.
- e) Cured CFRP laminate (composite) shall have the following properties (in accordance with ASTM D7566)
 - i. Nominal ply thickness 0.04 in.
 - ii. Modulus of elasticity 9600 ksi
 - iii. Elongation at failure 0.85%
- f) Any test section, bond strength tests or similar shall be included in the unit price.
- g) Apply UV Protection Coating Sikagard 670 W (Gray Color) or an equivalent, approved at the sole discretion of the Project Manager.

(44) FDOT Pay Item N/A: TESTING EXISTING COATING SYSTEM FOR HAZARDOUS MATERIALS (HOUR)

- a) Unit price includes full compensation for all labor, equipment, materials, and incidentals to complete all required work to test the existing coating system for hazardous materials.
- b) Testing shall be carried out by in accordance with ASTM F2853:10 by a qualified testing company, approved by the Project Manager.

GROUP 12: HANDRAIL AND RAILINGS

HANDRAIL AND RAILINGS PAY ITEM DESCRIPTION

(1) FDOT Pay Item N/A: PIPE HANDRAIL- GUIDERAIL, REMOVE (LINEAR FOOT)

- a. Unit price includes full compensation for all labor, equipment, materials, and incidentals to complete all required work to remove and dispose of existing pipe handrail.
- b. Removal or restoration of sidewalk will be paid for under separate pay items.

(2) FDOT Pay Item 519-78A: BOLLARDS (EACH)

- a. Unit price includes full compensation for all labor, equipment, materials, and incidentals to complete all required work to furnish and install bollard per Figure 1 below.

(3) FDOT Pay Item 519-78B: 6 IN PVC BOLLARDS WITH REFLECTIVE TAPE

- a. Unit price includes full compensation for all labor, equipment, materials, and incidentals to complete all required work to furnish and install bollard per Figure 2 below. Excavation and backfill are incidental to the unit price of this item.

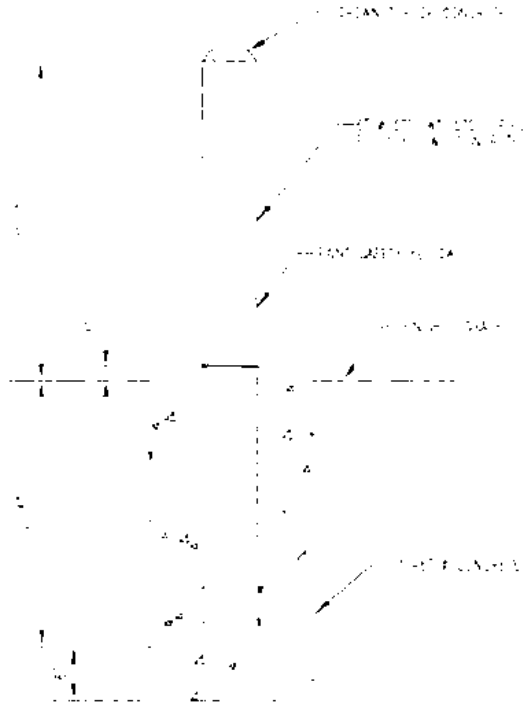

Figure 1

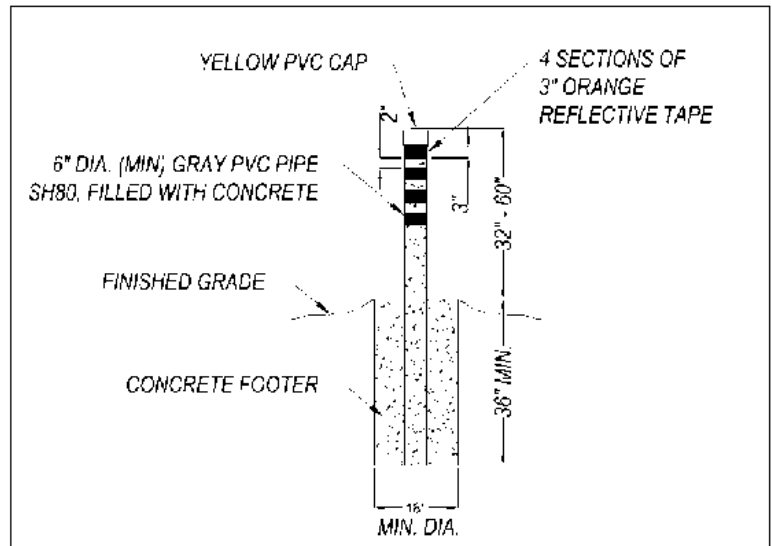

Figure 2

(4) FDOT Pay Item 519-78B: 6" REMOVABLE AND LOCKABLE BOLLARDS RPL6 BY TRAFFIC GUARD OR APPROVED EQUAL, F&I (EACH)

- a. Unit price includes full compensation for all labor, equipment, materials, and incidentals to complete all required work to furnish and install bollards and its foundations per manufacturer specifications.
- b. The Bollard Manufacturer shall be TrafficGuard Direct, Inc or an equivalent as determined at the sole discretion of the Project Manager:

TrafficGuard® Direct, Inc. or approved equal.

Email: sales@trafficguard.net

Web: <http://www.trafficguard.net/> Phone: 877-727-7347

Fax: 800-814-7194

P.O. Box 201, Geneva, IL 60134-9956, USA.

GROUP 13: SIDEWALK, CURB AND GUTTER

SIDEWALK, CURB AND GUTTER GENERAL NOTES

- (1) ADA Compliant Curb Ramps: Payment for these items includes the removal, compacting, forming, placing concrete, placing detectable warning surfaces, and finishing of each of the curb ramp types referenced on the electronic bid pricing sheet. FDOT Standard Specifications Sections 520 and 522, FDOT Standard Indexes 520-001 and 522-001, and Exhibit 25A, Broward County Administrative Code, Minimum Standards shall apply. Detectable warning areas and curb ramp dimensions are shown in the referenced standards for estimating purposes only. These items include the redressing of adjacent curbs to match the new grades of the curb ramps proposed.

SIDEWALK, CURB AND GUTTER PAY ITEM DESCRIPTION

- (1) FDOT Pay Item 522-2A: CONCRETE SIDEWALK AND DRIVEWAYS, 6 IN THICK (SQUARE YARD)
 - a. Unit price includes full compensation for all labor, equipment, materials, and incidentals to complete all required work described in FDOT Standard Specification Section 522. Sidewalk and driveways shall be 6 inches minimum thickness. Curb ramps and detectable warning installation are not included under this pay item.
- (2) FDOT Pay Item 522-2B: CONCRETE SIDEWALK, 8 IN THICK (SQUARE YARD)
 - a. Unit price includes full compensation for all labor, equipment, materials, and incidentals to complete all required work described in FDOT Standard Specification Section 522. Sidewalk shall be 8 inches minimum thickness. Curb ramps and detectable warning installation are not included under this pay item.
- (3) FDOT Pay Item 522-2C: CONCRETE SIDEWALK, 10 IN THICK (SQUARE YARD)
 - a. Unit price includes full compensation for all labor, equipment, materials, and incidentals to complete all required work described in FDOT Standard Specification Section 522. Sidewalk shall be 10 inches minimum thickness. Curb ramps and detectable warning installation are not included under this pay item.
- (4) Pay Item 527-2: DETECTABLE WARNINGS ON EXISTING WALKING SURFACE, CAST-IN-PLACE, F&I (SQUARE FOOT)
 - a. Unit price includes full compensation for all labor, equipment, materials, and incidentals to complete all required work described in FDOT Standard Specification section 527, except that the detectable warning shall be cast-in-place.
 - b. Existing concrete removal and replacement of concrete sidewalk/ADA Ramps will be paid under separate pay items.
- (5) FDOT Pay Item N/A: ADA COMPLIANT CURB RAMP, SINGLE DIRECTION (EACH)
 - a. Unit price includes full compensation for all labor, equipment, materials, and incidentals to complete all required work to construct an ADA compliant single direction curb ramp.
 - b. All concrete work shall meet the requirements of FDOT Standard Specifications Section 522.
 - c. Detectable warning installation shall be cast in place and meet the requirements of FDOT Standard Specification Section 527.
 - d. Ramp must conform to FDOT Standard Plan Indexes, and Exhibit 25A, Broward County Administrative Code, Minimum Standard or a variation as specified by the Project Manager.
 - e. Ramp size shall not exceed 100 SF.
- (6) FDOT Pay Item N/A: ADA COMPLIANT CURB RAMP, TWO-DIRECTION (EACH)

- a. Unit price includes full compensation for all labor, equipment, materials, and incidentals to complete all required work to construct an ADA compliant two-direction curb ramp.
 - b. All concrete work shall meet the requirements of FDOT Standard Specifications Section 522.
 - c. Detectable warning installation shall be cast in place and meet the requirements of FDOT Standard Specification Section 527.
 - d. Ramp must conform to FDOT Standard Plan Indexes, and Exhibit 25A, Broward County Administrative Code, Minimum Standard or a variation as specified by the Project Manager.
 - e. Ramp size shall not exceed 200 SF.
- (7) FDOT Pay Item N/A: CONCRETE (SIDEWALK, CURB, GUTTER) SURFACES CLEANING (PRESSURE WASH) (SQUARE YARD)
- a. Unit price includes full compensation for all labor, equipment, materials, and incidentals to complete all required work to pressure wash concrete surfaces in the public right-of-way such as sidewalks, entryways, curbs, gutters, etc. using high pressure equipment. The designated areas are to be cleaned in their entirety (NOT spot-cleaned). The equipment shall be capable of delivering high-pressure for removing stains, spills, etc. from concrete surfaces without damaging the surface material. The use of chemicals must be approved by the Project Manager. All pressure washing equipment is subject to the Project Manager's approval. The Contractor is responsible for protecting private property by damming doorways and preventing water from splashing on doors, windows, etc. If damage occurs, the Contractor is required to mitigate damages at no cost to the County.
- (8) FDOT Pay Item N/A: PERVIOUS CONCRETE PAVEMENT - SIDEWALK, 6 IN THICK (SQUARE YARD)
- a. Unit price includes full compensation for all labor, equipment, materials, and incidentals to complete all required work described in FDOT Specification section 522.
 - b. Pervious concrete sidewalk shall be at least 6" thick.
 - c. The concrete material shall conform with ACI 522R-06.
 - d. In accordance with ACI 522.1-08, Specification for Pervious Concrete Pavement, the Contractor or its subcontractor shall employ a minimum of one NRMCA certified pervious concrete craftsman who must be on site, overseeing each placement crew during concrete placement, or a minimum of three NRMCA certified Pervious Concrete Installers or a minimum of five NRMCA certified Pervious Concrete Technicians, who shall be on site working as members of each placement crew during all concrete placement unless otherwise specified.
 - e. Alternative documentation of qualifications will be permitted when approved by the Contractor Administrator or his/her designee. Certifications must be current prior to commencement of ordered work.
- (9) FDOT Pay Item N/A: PERVIOUS CONCRETE PAVEMENT - TRAFFIC RATED, 8 IN THICK (SQUARE YARD)
- a. Unit price includes full compensation for all labor, equipment, materials, and incidentals to complete all required work described in FDOT Specification section 522.
 - b. Pervious concrete sidewalk shall be at least 8" thick.
 - c. The concrete material shall conform with ACI 522R-06.
 - d. In accordance with ACI 522.1-08, Specification for Pervious Concrete Pavement, the Contractor or its subcontractor shall employ a minimum of one NRMCA certified pervious concrete craftsman who must be on site, overseeing each placement crew during concrete placement, or

a minimum of three NRMCA certified Pervious Concrete Installers or a minimum of five NRMCA certified Pervious Concrete Technicians, who shall be on site working as members of each placement crew during all concrete placement unless otherwise specified.

- e. Alternative documentation of qualifications will be permitted when approved by the Contractor Administrator or his/her designee. Certifications must be current prior to commencement of ordered work.

(10) FDOT Pay Item 350-6: CLEANING AND SEALING RANDOM CRACKS (EXISTING CONCRETE PAVEMENT) (LINEAR FOOT)

- a. Unit price includes full compensation for all labor, equipment, materials, and incidentals to complete all required work necessary for cleaning and sealing random crack in existing concrete and asphalt pavement. All cracks and joints on concrete and asphaltic concrete surfaces shall be cleaned by removing vegetation, then spraying with an herbicide approved by the Florida Department of Agriculture. Use products found on the following website, <http://state.ceris.purdue.edu/>

(11) FDOT Pay Item N/A: CRACKS AND JOINT CLEANING (LINEAR FOOT)

- a. Unit price includes full compensation for all labor, equipment, materials, and incidentals to complete all required work described in this pay item. All cracks and joints on concrete and asphaltic concrete surfaces shall be cleaned by removing vegetation, then spraying with a herbicide approved by the Florida Department of Agriculture and Project Manager. Use products found on the following website, <http://state.ceris.purdue.edu/>.

(12) FDOT Pay Item N/A: CONCRETE GRINDING (SQUARE FOOT)

- a. Unit price includes full compensation for all labor, equipment, materials, and incidental to complete all required work for concrete hand grinding. Unit price includes grinding up to 1 inch depth. Concrete grinding greater than 1 inch depth shall be paid as a multiple of the pay item (example 1 SF of 1.5 inches concrete grinding will be paid as 1.5 SF).
- b. Representative work for this pay item includes concrete grinding of sidewalk, curb, drainage inlets or similar to create a level surface.
- c. The contractor shall use water or other means to mitigate concrete dust and shall be part of the work of this pay item.

GROUP 14: CONCRETE WALLS, RAILINGS AND BARRIERS

CONCRETE WALLS, RAILINGS AND BARRIERS PAY ITEM DESCRIPTION

(1) FDOT Pay Item 521-1A: MEDIAN CONCRETE BARRIER WALL (LINEAR FOOT)

- a. Unit price includes full compensation for all labor, equipment, materials, and incidentals to complete all required work to construct a median concrete barrier in accordance with the FDOT Standard Index 521-001.
- b. F-Shape concrete barrier shall be installed if requested by the Project Manager.

(2) FDOT Pay Item 521-1B: MEDIAN BARRIER WALL CONCRETE, PRECAST (LINEAR FOOT)

- a. Unit price includes full compensation for all labor, equipment, materials, and incidentals to complete all required work to construct a precast median concrete barrier in accordance with the FDOT Standard Index 521-001.
- b. F-Shape concrete barrier shall be installed if requested by the Project Manager.

- (3) FDOT Pay Item 521-5-100A: CONCRETE TRAFFIC RAILING, BRIDGE 32 IN, F-SHAPE (LINEAR FOOT)
 - a. Unit price includes full compensation for all labor, equipment, materials, and incidentals to complete all required work to construct a concrete traffic railing in accordance with the 2017/2018 FDOT Standard Index 420.
- (4) FDOT Pay Item 521-5-100B: CONCRETE TRAFFIC RAILING, BRIDGE 42 IN, F-SHAPE (LINEAR FOOT)
 - a. Unit price includes full compensation for all labor, equipment, materials, and incidentals to complete all required work to construct a concrete traffic railing in accordance with the 2017/2018 FDOT Standard Index 425.
- (5) FDOT Pay Item 521-5-100C: CONCRETE TRAFFIC RAILING, BRIDGE, 32 IN, F-SHAPE, MEDIAN, DOUBLE FACE (LINEAR FOOT)
 - a. Unit price includes full compensation for all labor, equipment, materials, and incidentals to complete all required work to construct a concrete traffic railing in accordance with the 2017/2018 FDOT Standard Index 421.
- (6) FDOT Pay Item 521-5A: CONCRETE TRAFFIC RAILING- BRIDGE, CORRAL WITH CURB (LINEAR FOOT)
 - a. Unit price includes full compensation for all labor, equipment, materials, and incidentals to complete all required work to construct a concrete traffic railing in accordance with the 2017/2018 FDOT Standard Index 424.
 - b. The corral shape with curb shall be constructed for this pay item.
- (7) FDOT Pay Item 521-5B: CONCRETE TRAFFIC RAILING, BRIDGE, CORRAL WITHOUT CURB (LINEAR FOOT)
 - a. Unit price includes full compensation for all labor, equipment, materials, and incidentals to complete all required work to construct a concrete traffic railing in accordance with the 2017/2018 FDOT Standard Index 424.
 - b. The corral shape without curb shall be constructed for this pay item.
- (8) FDOT Pay Item 521-8A: CONCRETE TRAFFIC RAILING BARRIER WITH JUNCTION SLAB, 32 IN, F SHAPE (LINEAR FOOT)
 - a. Unit price includes full compensation for all labor, equipment, materials, and incidentals to complete all required work to construct a concrete traffic railing with a junction slab in accordance with the 2017/2018 FDOT Standard Indexes 420 and 6110.
- (9) FDOT Pay Item 521-8B: CONCRETE TRAFFIC RAILING BARRIER, WITH JUNCTION SLAB, 42 IN, F SHAPE (LINEAR FOOT)
 - a. Unit price includes full compensation for all labor, equipment, materials, and incidentals to complete all required work to construct a concrete traffic railing with a junction slab in accordance with the 2017/2018 FDOT Standard Indexes 425 and 6110.
- (10) FDOT Pay Item 521-72-40, 521-72-41 OR 521-72-42: SHOULDER CONCRETE BARRIER, 38 IN OR 44 IN HEIGHT, RETAINING SECTION OR 38 IN TRENCH (LINEAR FOOT)
 - a. Unit price includes full compensation for all labor, equipment, materials, and incidentals to complete all required work to construct a shoulder concrete barrier in accordance with the FDOT Standard Plans index 521-001.

- b. The following FDOT pay items can be specified under this item of work: 521-72-40 Shoulder Concrete Barrier, 38 IN or 44 IN Height, 521-72-41 Shoulder Concrete Barrier, Retaining Section, 521-72-42 Shoulder Concrete Barrier, 38 IN Trench Footing Section.
 - c. F-Shape concrete barrier shall be installed if requested by the Project Manager.
- (11) FDOT Pay Item 548-20A, 548-20B, 548-20C, 548-20D, 548-20E, 548-20F, 548-20G, 548-20H, 548-20J OR 548-20K: RETAINING WALL SYSTEM, GRAVITY WALL, 1 FT, 2 FT, 3 FT, 4 FT OR 5 FT HEIGHT PER INDEX 400-011, SCHEMES 1 OR 2 (LINEAR FOOT)
- a. Unit price includes full compensation for all labor, equipment, materials, and incidentals to complete all required work to construct a gravity wall in accordance with FDOT Standard Index 400-011.
 - b. Gravity wall shall be constructed based on the height and scheme listed in the pay item.
 - c. Cost of reinforcing steel, face texture, finish, joint seals, drainpipes, drainage layer, galvanized mesh, geotextile fabric and excavation for 1- or 2-foot minimum depth embedment to be included in the unit price for gravity wall.

GROUP 15: SLOPE PROTECTION

SLOPE PROTECTION PAY ITEM DESCRIPTION

- (1) FDOT Pay Item 530-4-4, 530-4-6 OR 530-4-9: ARTICULATING CONCRETE BLOCK REVETMENT SYSTEM, THICKNESS 4 IN, 6 IN OR 9 IN (SQUARE YARD)
- a. Unit price includes full compensation for all labor, equipment, materials, and incidentals to complete all required work to furnish and install a complete Articulating Concrete Block Revetment System including filter fabric and shop drawings. An aggregate layer, if required, shall be included in this pay item.
 - b. The cost of anchor strength testing listed in FDOT Standard Specifications Section 530-3.5 shall be included in the pay item. Testing may be reduced or waived at the discretion of the Project Manager.
 - c. The articulating concrete block revetment system shall meet the requirements of FDOT Standard Specifications Section 530 and Manufacturer requirements.
 - d. Shoretec Shoreblock BD-400 OC shall be the revetment system used for this pay item. An approved equivalent system may be substituted at the sole discretion of the Project Manager.
 - e. Excavation, if needed to meet the grades shown in the Project Documents, shall be paid for under a separate pay item.
 - f. Finished grade by adding or removing up to 4 inches of soil and compacting to create an even surface, is incidental to and included in this pay item.
 - g. At least 30 days prior to the start of work submit to the Project Manager shop drawings for the layout and details of the Articulating Concrete Block Revetment System. The shop drawings shall include layout, layout sequence, anchor details, mat junction details, anchor to mat connection details, tie-down details, and details for grade change. Installation, subgrade compaction, filter fabric, granular layer, and any other requirements shall be documented in the shop drawings. Provide a copy of any manufacturer specifications with the shop drawings.
 - h. The Contractor shall submit to the Project Manager a letter from the manufacturer certifying that the revetment system and components meet the requirements of this specification.

- i. The Contractor shall submit to the Project Manager test results documenting that the revetment system has been tested under controlled flow conditions for hydraulic performance characteristics in accordance with ASTM D7276 or FHWA-RD-89-199.
 - j. Coordinate with the manufacturer to have a technical representative on site for a prework meeting if requested by the Project Manager.
- (2) FDOT Pay Item N/A: RIPRAP FABRIC-FORMED CONCRETE, 8 IN OR 10 IN FILTER POINTS (SQUARE YARD)
- a. Unit price includes full compensation for all labor, equipment, materials, and incidentals to complete all required work to furnish and install a complete riprap fabric-formed concrete filter point system including concrete, filter fabric and shop drawings. An aggregate layer, if required, shall be included in this pay item.
 - b. The work shall consist of installing an unreinforced concrete lining by positioning specially woven, double-layer synthetic forms on the surface to be protected, and filling them with a pumpable, fine aggregate concrete (structural grout) in such a way as to form a stable lining of required thickness, weight, and configuration.
 - c. The Filter Point system shall be Hydrotex FP800 for 8-inch filter points and FP1000 for 10-inch filter points. An approved equivalent system may be substituted at the sole discretion of the Project Manager.
 - d. The Filter Point System shall meet all manufacturer specifications and requirements.
 - e. Excavation, if needed to meet the grades shown in the Project Documents, shall be paid for under a separate pay item.
 - f. Finished grade by adding or removing up to 4 inches of soil and compacting to create an even surface, is incidental to and included in this pay item.
 - g. At least 30 days prior to the start of work submit to the Project Manager shop drawings for the layout and details of the Fabric-formed Concrete Filter Point System. The shop drawings shall include layout, layout sequence, mat junction details, concrete specifications, and details for grade change. Installation, subgrade compaction, filter fabric, granular layer, and any other requirements shall be documented in the shop drawings. Provide a copy of any manufacturer specifications with the shop drawings.
 - h. Coordinate with the manufacturer to have a technical representative on site for a prework meeting if requested by the Project Manager.
- (3) FDOT Pay Item N/A: PLASTIC FILTER FABRIC, SUBSURFACE (SQUARE YARD)
- a. Unit price includes full compensation for all labor, equipment, materials, and incidentals to complete all required work to furnish and install filter fabric on slopes and in conjunction with, riprap, fabric formed riprap systems, slope pavement, bedding stone or articulating block revetment systems.
 - b. Geotextile shall meet the requirements of Geotextile Type D-2 as listed in FDOT Standard Specifications Section 985.
 - c. Installations may be underwater and on canal or river bottoms.
 - d. Finished grade, by adding or removing up to 4 inches of soil and compacting to create an even surface, is incidental to this filter fabric pay item.
 - e. Equipment, materials, and labor to anchor the filter fabric including staking and trenching or similar is incidental to this pay item.

- f. Synthetic geotextiles shall be protected from direct sunlight until immediately prior to installation.

GROUP 16: GUARDRAIL

GUARDRAIL PAY ITEM DESCRIPTION

- (1) FDOT Pay Item N/A: RETROFIT EXIST GUARDRAIL -PEDESTRIAN/CYCLE PIPE RAIL (LINEAR FOOT)
 - a. Unit price includes full compensation for all labor, equipment, materials, and incidentals to complete all required work to furnish and install pipe rail in accordance with FDOT Standard Specifications Section 536 and FDOT Standard Index 536-001.
 - b. This pay item includes retrofitting existing guardrail with pipe rail.
- (2) FDOT Pay Item 536-7-A: SPECIAL GUARDRAIL POST (EACH)
 - a. Unit price includes full compensation for all labor, equipment, materials, and incidentals to complete all required work to furnish and install any of the Special Guardrail posts identified in FDOT Standard Index 536-001. Special Guardrail posts include Deep Post for Slope Break Condition- Timber or Steel, Special Steel Post for Concrete Structure Mount, Encased Post for Shallow Mount and Frangible Leave-Out for Mounting through Concrete Surface.
- (3) FDOT Pay Item N/A: BARRIER DELINEATORS, F&I (EACH)
 - a. Unit price includes full compensation for all labor, equipment, materials, and incidentals to complete all required work to furnish and install barrier delineators. All parts and materials shall conform to the latest editions of the FDOT Standard Plans Index 536-001, and FDOT Specifications Section 993.

GROUP 17: FENCING

FENCING PAY ITEM DESCRIPTION

- (1) FDOT Pay Item 550-10: FENCING REMOVAL (REMOVAL AND DISPOSAL, ANY TYPE) (LINEAR FOOT)
 - a. Unit price includes full compensation for all labor, equipment, materials, and incidentals to complete all required work described in FDOT Standard Specification Section 550.
 - b. Unit price includes protection from falling debris on to pedestrians, vehicular traffic, or navigation below while removing full enclosure fencing.
 - c. Unit price includes completely filling any resulting holes in concrete or soil with an FDOT approved grout.
 - d. Removals includes wire mesh, post(s), accessories, concrete post foundations, and anchor bolts.
 - e. Removals shall be for any type of fence in any location. The Contractor shall note that full enclosure fence removals may be over live traffic.
 - f. When removing and replacing full enclosure fence; removals shall be carried out in stages to ensure that a full enclosure fencing is always in place with no missing sections when the Contractor is not on site.

- (2) FDOT Pay Item N/A: FENCING, TYPE R, WITH FULL ENCLOSURE, SPECIAL (LINEAR FOOT)
 - a. Unit price includes full compensation for all labor, equipment, materials, and incidentals to complete all required work to furnish and install Type R special fencing with full enclosure to match existing installed non-standard fences which cannot be installed per FDOT Standard Index 550-012.
- (3) FDOT Pay Item N/A: FENCING TYPE B, 0.0-10.0 FT, RELOCATE (LINEAR FOOT)
 - a. Unit price includes full compensation for all labor, equipment, materials, and incidentals to complete all required work to relocate an existing type B fence.
- (4) FDOT Pay Item N/A: FENCING TYPE B, TOP RAIL (LINEAR FOOT)
 - a. Unit price includes full compensation for all labor, equipment, materials, and incidentals to complete all required work to furnish and install top rail in a type B fence.
- (5) FDOT Pay Item N/A: FENCING TYPE B, 5 FT CANTILEVER FENCE EXTENSION (EACH)
 - a. Unit price includes full compensation for all labor, equipment, materials, and incidentals to complete all required work to furnish and install a cantilever fence extension:
 - i. Cantilever fence extension needs to match existing/proposed fence.
 - ii. The last post that supports the cantilever fence extension over the canal shall be a 3-inch diameter post, which may be larger than all the others.
 - iii. Additional bracing shall be provided since the cantilever fence extension overhangs the water.
 - iv. To avoid rotation of the last post and cantilever fence extension, the cantilever fence extension shall be welded to the last post and braced at the bottom with a galvanized steel strut extending from the outer end of the fence extension to the concrete slope protection under the bridge and anchored to the slope protection.

GROUP 18: LANDSCAPING AND IRRIGATION

LANDSCAPING AND IRRIGATION GENERAL NOTES

- (1) All plants, other than Sod, shall conform to the following requirements:
 - a. Unit price includes full compensation for all labor, equipment, materials, and incidentals to complete all required work to furnish and install trees, palms, shrubs, or ground cover, including water, fertilizer, and mulch as per this document and as per growers' recommendations.
 - b. Unit price shall include acquiring plants from any location in the State of Florida and delivery to project sites throughout Broward County.
 - c. Unit Price for plants listed as install will include pickup and delivery within Broward County along with installation as described in this specification.
 - d. The cost of relocating a tree or palm shall include root pruning, water, fertilizer, and mulch as per this document and growers' recommendations.
 - e. The Contractor shall comply with the American National Standards Institute (ANSI): Z60.1 American Standard for Nursery Stock; Florida Department of Agriculture and Consumer Services: "Grades and Standards for Nursery Plants"; National Arborist Association (NAA): Ref.1 Transplanting of Trees and Shrubs in the Southeastern United States; and the FDOT Standard Specifications, Section 580.

- f. Use only nursery grown plant material except where specified. Use nursery grown plant material that complies with all required inspection, grading standards, and plant regulations in accordance with the latest edition of the Florida Department of Agriculture's "Grades and Standards for Nursery Plants". Except where a lesser grade might be specified, ensure that the minimum grade for all trees and shrubs is Florida No. 1. Ensure that all plants are the proper size and grade at the time of delivery to the site, throughout the project construction period and during the plant establishment period. Ensure that plant materials are true to type and species and that any plant materials not specifically covered in Florida Department of Agriculture's "Grades and Standards for Nursery Plants" conform in type and species with the standards and designations in general acceptance by Florida nurseries. Ensure that plant materials are shipped with tags stating the botanical and common name of the plant.
- g. The Contractor shall be responsible for the installation of plant material. The planting requirements and activities shall include but not be limited to the following:
 - i. All plant material shall be installed as per the appropriate planting method for the plant type. For trees – current recommendations are for the top of the root ball to be planted 10% above grade and for the planting hole to be 1.5 times the width of the root ball (wider in compacted soils). Mulch should be applied at the edge of the root ball, not on top of the root ball.
 - ii. When relocating palms and trees, Florida Grades and Standards shall be followed. Watering for relocated trees shall be according to the recommended schedule.
 - iii. In beds containing shrubs or groundcovers, the bed itself shall be maintained with weeds removed and plant material in proper health and vigor during the 90-day establishment period.
 - iv. Palms and trees will be paid based on linear foot for overall height unless specified by container size.
 - v. Application of water to planted species will be required during the establishment period. Following is a recommended schedule, however, trees and plant material must meet the guarantee (refer to items c, d, and e). Thus, additional watering may prevent plant replacement. The Project Manager can approve a request to reduce or discontinue watering. The Project Manager can approve a written request for additional watering after establishment period as per the contract price.
 - i. First four weeks: Three (3) waterings per week (12 applications)
 - ii. Second four weeks: Two (2) waterings per week. (8 applications)
 - iii. Until establishment: One (1) watering per week.
 - vi. At each irrigation, apply 1-3 gallons per inch of trunk diameter to the root ball only. Apply it in a manner so that all water soaks into the root ball. Do not water if root ball is already saturated. Establishment takes 3 months per inch of trunk diameter.
 - vii. Watering and fertilizing shall be included in the cost of plants.
- h. When specified, the Contractor shall stake and guy all shrubs, trees, and palms. The Contractor is responsible for the maintenance and or repair of all staking and guying during the length of this contract or throughout the establishment period. All staking and guying shall be removed at the end of the establishment period unless otherwise directed by the Project Manager.
- i. Plant Establishment Period and Contractor's Warranty: Assume responsibility for the proper maintenance, survival, and condition of all landscaping for the periods of time after final acceptance of the project as follows: one year for trees and palm trees and 90days for shrubs and groundcovers. Take responsibility to apply water as necessary during this period and include the cost in the various landscape items. No separate measurement or payment will be made for

water during the plant establishment period. The County will conduct interim inspections of all landscape randomly during the plant establishment period, as well as at the end of the plant establishment period. Immediately replace all landscape items found not to meet minimum specifications at no cost to the County. At the end of the one-year warranty period, the Project Manager will release the Contractor from further warranty work and responsibility, provided all landscape items are established and all previous warranty and remedial work, if any, has been completed.

LANDSCAPING AND IRRIGATION PAY ITEM DESCRIPTION

- (1) FDOT Pay Item 570-1-1A: PERFORMANCE TURF, HYDROSEED ONLY (SQUARE YARD)
 - a. Unit price includes full compensation for all labor, equipment, materials, and incidentals to complete all required work to furnish and install Hydroseeding in accordance with FDOT Specification section 570. The type of seed applied will be specified by the Project Manager.
- (2) FDOT Pay Item 570-1-1B: PERFORMANCE TURF, BONDED FIBER MATRIX ONLY (SQUARE YARD)
 - a. Unit price includes full compensation for all labor, equipment, materials, and incidentals to complete all required work to furnish and install Bonded Fiber Matrix in accordance with FDOT Specification section 570. The type of seed applied will be specified by the Project Manager.
- (3) FDOT Pay Item 570-1-1C: PERFORMANCE TURF, SEED AND MULCH ONLY (SQUARE YARD)
 - a. Unit price for Performance Turf, Seed and Mulch includes all equipment, materials labor and incidentals to seed and mulch as described herein. Sow seed only when the soil is moist. Do not perform any seeding when the ground is frozen, unduly wet or otherwise not in a tillable condition.
 - b. In preparing the ground for sowing of seeds, disk-harrow and thoroughly pulverize the soil to an average depth of 6 inches [150 mm]. Make the soil true to grade, not compacted and free of large clods, roots, and other material which will interfere with the work or subsequent mowing and maintenance operations. Do not begin subsequent operations until the Project Manager has approved the condition of the prepared areas.
 - c. While the soil is still loose, scatter the seed uniformly over the grassing area and immediately mix it into the seed bed to a depth of 1/4 inch [6 mm] using the specified seed. Thoroughly dry-mix the separate types of seed immediately before sowing. Do not use wet seed.
 - d. When areas require mulch, as shown on the plans, apply approximately 2 inches [50 mm], loose thickness, of the mulch material uniformly over the seeded area, and cut the mulch material into the soil to produce a loose mulched thickness of 3 to 4 inches [75 to 100 mm]. Do not use harrows. The Contractor may use compost meeting the requirements of FDOT Specification Section 987 in lieu of mulch. When mulching on steep slopes, where the use of a machine for the cutting-in process is not practicable, secure the mulch after the seeding operation by either using an erosion control fabric, or spread a string net over the mulch using stakes driven flush with the top of the mulch at 6 foot [1.8 m] centers and string parallel and perpendicular with diagonals in both directions.
 - e. Immediately after seeding, roll the entire grassed or mulched area with a cultipacker, traffic roller or a horticultural roller. Make at least two passes over the entire area.
 - f. Do not apply more than 1 inch [25 mm] of water per week for sustaining the grass growth. Use water only on vegetated areas when permitted by the Project Manager.
 - g. Spread the fertilizer over the grassed area four to five weeks after the grass seed germinates in one or more applications as specified below: Spread an initial application of 265 lbs/acre [300 kg/ha] of 16-4-8. If the project has not reached final acceptance spread subsequent applications of 135 lbs/acre [150 kg/ha] of 16-4-8 approximately 60 calendar days after the initial application without mixing into the soil. The Contractor may spread the fertilizer by hand on steep slopes or other areas where machine-spreading may not be practicable.

- (4) FDOT Pay Item 570-1-2: PERFORMANCE TURF, SOD (SQUARE YARD)
- a. The Project Manager may request the furnishing and installation of *Mimosa Strigillosa* in lieu, of Bahia or St. Augustine.
- (5) FDOT Pay Item N/A: MULCH REPLACEMENT, F&I (CUBIC YARD)
- a. Unit price includes full compensation for all labor, equipment, materials, and incidentals to complete all required work to furnish and properly install mulch.
 - b. Mulch will be a natural product that has not been dyed and is free of weed seeds.
 - c. The preferred species of mulch is melaleuca or pine bark; however, all mulch material must be approved by the Project Manager prior to purchase.
 - d. Mulch must not be in a deteriorated condition when delivered to the project.
 - e. Mulch delivered to the project more than 48 prior to installation shall be stored in weathertight containers approved by the Project Manager.
 - f. Contact the Project Manager prior to mulch deliveries to inspect the quality of the material and verify the quantity.
- (6) FDOT Pay Item 571-1-11, 571-1-12 or 571-1-13: PLASTIC EROSION MAT, TURF REINFORCED MAT, TYPE 1, 2 OR 3 (SQUARE YARD)
- a. Unit price includes full compensation for all labor, equipment, materials, and incidentals to complete all required work to furnish and install a complete Turf Reinforced Mat System in accordance with FDOT Standard Specification Section 571 and Manufacturer requirements. The installation of anchors or other fasteners required by the system manufacturer is included in the pay item. Excavation, grading and placement of sod or other turf shall be paid by other Pay Items.
- (7) FDOT Pay Item N/A: MISCELLANEOUS GROUND COVER/SHRUBS (1-GALLON CONTAINER), (2-GALLON CONTAINER) OR (3-GALLON CONTAINER) (EACH)
- a. Unit price includes full compensation for all labor, equipment, materials, and incidentals to furnish new 1-gallon, 3-gallon or 7-gallon container of ground cover/shrubs.
 - b. Selection of ground cover/shrubs shall be made from the list below, and/or any other ground cover/shrubs provided by Project Manager and agreed upon by Project Manager and Contractor.
 - Purple Queen Emma Lilly
 - Mamey Croton
 - Blueberry Flax Lilly
 - Green island Ficus
 - Firebush/ Scarletbush/ Calusa
 - Green Arboricola
 - Trinette Arboricola
 - Dwarf Crown of Thorns
 - Zamia Floridana
 - Yaupon Holly/Aiton Yaupon (*Ilex vomitoria*)
 - Wax Myrtle (*Myrica cerifera* and cvs.)
 - Buttonbush (*Cephalanthus occidentalis*)
 - Walter's viburnum (*Viburnum obovatum*)
 - Florida fiddlewood (*Citharexylum spinosum*; Verbenaceae)
 - Bahama strong bark (*Bourreria succulent*)
 - Muhly Grass (*Muhlenbergia capillaris*)
 - Cinnecord (*Vachellia choriophylla*; Fabaceae)

- Wild coffee (*Psychotria nervosa*)
- (8) FDOT Pay Item N/A: MISCELLANEOUS GROUND COVER/SHRUBS INSTALLATION (1-GALLON CONTAINER), (3-GALLON CONTAINER), (7-GALLON CONTAINER) (EACH)
- a. Unit price includes full compensation for all labor, equipment, materials, and incidentals to complete all required work to furnish and install new 1-gallon, 3-gallon or 7-gallon container ground cover/shrubs where it did not exist as well as where there is existing ground cover intended to be replaced. Before installation, plant beds must be cleared of all debris and existing plant materials.
 - b. In order to remove existing ground cover, or other plant material, cut the plants as close to the ground as possible. Gather the plant clippings immediately and discard. Dig up the roots of the plants, pick the roots and remaining plant material from the soil and dispose of it immediately. Turn the soil several more times and remove any remaining plant material.
 - c. New ground cover/shrubs shall be a 1-gallon, 3-gallon or 7-gallon container plant material, which shall conform to the measurements specified in the plant list provided by the Contract Administrator or his/her designee and they shall be subject to inspection and approval upon delivery as to size, quality, species, and variety. The warranty period, also known as the establishment period for ground cover and shrubs shall be ninety (90) days, during which the Contractor shall be responsible for all costs associated to the repair, recovery, restoration and/or replacement of plant material that is either dead or not in good condition.
 - d. Contractor shall be responsible for the maintenance and repair of ground cover throughout and after the ninety (90) day establishment period. In beds containing shrubs or groundcovers, the bed itself shall be maintained with weeds removed and plant material in proper health and vigor during the 90-day establishment period. No plants will be accepted unless they show a healthy growth and satisfactory foliage condition; mulch shall be free from weed seeds or other compounds detrimental to plant life. All planting pits shall be mulched to a two-inch depth in a 30-inch circle and shall be applied within two days after planting.
 - e. Selection of ground cover/shrubs shall be made from the list below, and/or any other ground cover/shrubs provided by Project Manager and agreed upon by Project Manager and Contractor.
 - Purple Queen Emma Lilly
 - Mamey Croton
 - Blueberry Flax Lilly
 - Green island Ficus
 - Firebush/ Scarletbush/ Calusa
 - Green Arboricola
 - Trinette Arboricola
 - Dwarf Crown of Thorns
 - Zamia Floridana
 - Yaupon Holly/Aiton Yaupon (*Ilex vomitoria*)
 - Wax Myrtle (*Myrica cerifera* and cvs.)
 - Buttonbush (*Cephalanthus occidentalis*)
 - Walter's viburnum (*Viburnum obovatum*)
 - Florida fiddlewood (*Citharexylum spinosum*; Verbenaceae)
 - Bahama strong bark (*Boufferia succulent*)
 - Muhly Grass (*Muhlenbergia capillaris*)]
 - Cinnecord (*Vachellia choriophylla*; Fabaceae)]
 - Wild coffee (*Psychotria nervosa*)

(9) FDOT Pay Item N/A: MISCELLANEOUS SMALL TREES – UP TO 10 FT OR LARGE TREES 10-12 FT OR 13-18 FT OVERALL HEIGHT (LINEAR FOOT)

a. The unit price includes full compensation for all labor, equipment, materials, and incidentals to complete all required work to furnish small or large trees as per the specifications in this Contract and the manufacturer's recommendations. The trees to be used under this pay item include, but not limited to:

- Small trees – up to 10 feet overall height:
- *Acacia choriophylla* (cinnecord) plant
- *Lagerstroemia indica* (crape myrtle) plant
- *Conocarpus erectus* var. *Sericus* (silver buttonwood, std. or bush) plant
- *Cordia sebestena* (orange geiger tree) plant
- *Myrcianthes fragrans* (simpson stopper) plant
- Black ironwood
- Pitch apple
- Bridalveil
- East Palatka holly
- Date Palms (*Phoenix* spp. Except *Phoenix reclinata*)
- *Cocoplum* (*Chrysobalanus icaco*; *Chrysobalanaceae*)
- Saw Palmetto (*Serenoa repens*)

Large trees 10-12 feet or 13-18 feet overall height:

- *Ceiba speciosa* (silk floss) plant
- Sweet bay magnolia (*magnolia virginiana*) plant
- *Delonix regia* (royal poinciana) plant
- *Jacaranda mimosifolia* (jacaranda) plant
- *Acer rubrum* (red maple) plant
- *Bursera simaruba* (gumbo limbo) plant
- *Chrysophyllum oliviforme* (satin leaf) plant
- *Coccoloba diversifolia* (pigeon plum) plant
- *Conocarpus erectus* (green buttonwood, std. or bush) plant
- *Lysiloma latisiliqua* (wild tamarind) plant
- *Pinus elliotti* var. *Densa* (south Florida slash pine) plant
- *Quercus virginiana* (live oak) plant
- *Simarouba glauca* (paradise tree) plant
- *Swietenia mahagoni* (mahogany) plant
- *Taxodium* spp. (cypress, bald or pond) plant
- *Bulnesia arborea* (vera wood) plant
- *Coccoloba uvifera* (sea grape) plant
- *Peltophorum pterocarpum* (yellow poinciana) plant
- *Acer rubrum*, (red maple) plant

b. The Project Manager will meet on site/nursery and communicate with the Contractor, as necessary, to discuss and any possible changes in numbers and/or species prior to completing the Purchase Order.

c. The Contractor shall comply with the American National Standards Institute (ANSI): Z60.1 American Standard for Nursery Stock; Florida Department of Agriculture and Consumer Services: "Grades and Standards for Nursery Plants"; National Arborist Association (NAA): Ref.1 Transplanting of Trees and Shrubs in the Southeastern United States; and the FDOT Design Standard, Index No. 544, for all plant material including container grown, balled and burlapped plant material.

(10) FDOT Pay Item N/A: MISCELLANEOUS SMALL TREES - UP TO 10 FT OR LARGE TREES 10-12 FT OR 13-18 FT OVERALL HEIGHT INSTALL (LINEAR FOOT)

- a. The unit price includes full compensation for all labor, equipment, materials, and incidentals to complete all required work to furnish and install small or large trees including water, fertilizer, staking/guying, and mulch as per the specifications in this Contract and the manufacturer's recommendations. The trees to be used under this pay item include, but not limited to:

Small trees – up to 10 feet overall height:

- *Acacia choriophylla* (cinnecord) plant
- *Lagerstroemia indica* (crape myrtle) plant
- *Conocarpus erectus* var. *Sericeus* (silver buttonwood, std. or bush) plant
- *Cordia sebestena* (orange geiger tree) plant
- *Myrcianthes fragrans* (simpson stopper) plant
- Black ironwood
- Pitch apple
- Bridalveil
- East Palatka holly
- Date Palms (*Phoenix* spp. Except *Phoenix reclinata*)
- *Cocoplum* (*Chrysobalanus icaco*; *Chrysobalanaceae*)
- Dwarf Palmetto/Bluestem Palmetto (*Sabal minor*)

- i. Saw Palmetto (*Serenoa repens*)

Large trees 10-12 feet or 13-18 feet overall height:

- *Ceiba speciosa* (silk floss) plant
- Sweet bay magnolia (*magnolia virginiana*) plant
- *Delonix regia* (royal poinciana) plant
- *Jacaranda mimosifolia* (jacaranda) plant
- *Acer rubrum* (red maple) plant
- *Bursera simaruba* (gumbo limbo) plant
- *Chrysophyllum oliviforme* (satin leaf) plant
- *Coccoloba diversifolia* (pigeon plum) plant
- *Conocarpus erectus* (green buttonwood, std. or bush) plant
- *Lysiloma latisiliqua* (wild tamarind) plant
- *Pinus elliotti* var. *Densa* (south Florida slash pine) plant
- *Quercus virginiana* (live oak) plant
- *Simarouba glauca* (paradise tree) plant
- *Swietenia mahagoni* (mahogany) plant
- *Taxodium* spp. (cypress, bald or pond) plant
- *Bulnesia arborea* (vera wood) plant
- *Coccoloba uvifera* (sea grape) plant
- *Peltophorum pterocarpum* (yellow poinciana) plant
- *Acer rubrum*, (red maple) plant

- b. The Project Manager will meet on site/nursery and communicate with the Contractor, as necessary, to discuss the landscape plan/proposed plant material and any possible changes in numbers and/or species prior to completing the Purchase Order.

- c. The Contractor shall comply with the American National Standards Institute (ANSI): Z60.1 American Standard for Nursery Stock; Florida Department of Agriculture and Consumer Services: "Grades and Standards for Nursery Plants"; National Arborist Association (NAA): Ref.1 Transplanting of Trees and Shrubs in the Southeastern United States; and the FDOT Design Standard, Index No. 544, for all plant material including container grown, balled and burlapped plant material.

In addition, the Contractor shall be responsible for the installation of plant material. The planting requirements and activities shall be included but not be limited to the following:

- i. All plants material shall be Florida No. 1 or greater as to health, vitality, condition of foliage, root system, freedom from pest or mechanical damage, and heavily branched and densely foliated according to the accepted normal shape of species, and as set forth by the current issue of Florida Department of Agriculture's Grade and Standards for Nursery Plants. Plant material not meeting Florida No. 1, or not an approved substitute will be rejected by the Contract Administrator or designee upon delivery to the site. The Contract Administrator or designee not making an early on-site observation/evaluation to discover faulty material or work, omitted material or work, or material or work performed which is not in accordance with the site plan/specifications, does not bar the Contract Administrator or designee from subsequently rejecting such material or work at a later time. Rejected material will be immediately removed from the project area and replaced with acceptable material within seven (7) business days.
- ii. All plant material shall be installed as per the appropriate planting method for the plant type. For trees – current recommendations are for the top of the root ball to be planted ten percent (10%) above-grade and for the planting hole to be 1.5 times the width of the root ball (wider in compacted soils). Mulch shall be applied at the edge of the root ball, not on top of the root ball.
- iii. Installed trees shall be guaranteed for a period of 1 year. If, at the end of one (1) year, the tree is not alive, then a replacement of the same specification tree shall be installed. The replacement tree will fall under the same guarantee as original plant. Root pruning of plant material, when necessary, will be done a minimum of four (4) weeks, or for a greater period for large trees, palms, etc. Plant material will have been transplanted or root-pruned at least once in two (2) years. Foliage loss resulting from root pruning will not affect more than ten percent (10%) loss of total foliage prior to installation.
- iv. Application of water to planted species will be required during the establishment period. Additional watering may prevent plant replacement. Thus, The Project Manager will approve a written request to reduce, discontinue or perform additional watering after the establishment period as per the terms and conditions of this contract. The following is a recommended schedule; however, trees and plant material must meet the guarantee.

Weeks after Planting	Watering Frequency
Week 1-2	Daily (14 applications)
Weeks 3-12	Every 3 days (30 applications)
Until established	Weekly

At each irrigation, apply 1-3 gallons per inch of trunk diameter to the root ball only. Apply it in a manner so that all water soaks into the root ball. Do not water if root ball is already saturated. Establishment takes three (3) months per inch of trunk diameter.

All watering of plant material shall comply with County or State codes and regulations, including regulating authority's guidelines. Contractor shall secure and pay at his own expense all required permits where applicable. Contractor will be reimbursed for permit fees. Watering and fertilizing shall be included in the cost of plants.

In the case of hand watering, a watering verification schedule will be established as follows:

- i. The County will rely on site visits but for the most part it will be by Google Maps to verify adherence to the watering schedule for each site and as according to these specifications. Google Maps is a free application for Smartphones.
- ii. Download Google Maps, once the application is downloaded, the Contractor/Designee responsible for the application of water during the establishment period is required to take a GPS snapshot of their real-time GPS location (date and time is included), twice during

each water application immediately prior to starting each water application process, and email/text that snapshot to the Contract Administrator or designee; and again take a GPS snapshot of their real-time GPS location (date and time included), immediately following the completion of each water application during the establishment period and email/text that snapshot to the Project

- iii. Project Manager will be responsible for monitoring all emails/texts and recording them as proof that the watering schedule has been adhered to according to these specifications. Only the Project Manager has authority to change the watering schedule upon written request by Contractor to temporarily reduce or discontinue watering on specific days during the rainy season.
- iv. The Contractor is responsible for the maintenance and or repair of all staking and guying during the length of this contract or throughout the establishment period. All staking and guying shall be removed at the end of the establishment period unless otherwise directed by the Project Manager.
- v. When necessary, the Contractor shall locate and notify any utilities at least 48 hours in advance of any excavation work, such as required for the installation of large palms and trees.
- vi. Delivery of all plant material shall be agreed upon, in advance, by the Project Manager and the Contractor. Deliveries should be between Monday and Thursday, 9:00 a.m. to 4:00 p.m. Plant material will be subject to evaluation and approval. Deliveries at other times/days shall be by special arrangement between the Project Manager and Contractor, to allow the evaluation of plant material by Contract Administration or designee.

(11) FDOT Pay Item N/A: FLORIDA THATCH PALM - UP TO 12 FT OVERALL HEIGHT (LINEAR FOOT)

FDOT Pay Item N/A: ROYSTONEA SPP (ROYAL PALM) PLANT - UP TO 12 FT OVERALL HEIGHT (LINEAR FOOT)

FDOT Pay Item N/A: ROYSTONEA SPP (ROYAL PALM) PLANT – 13 FT TO 20 FT OVERALL HEIGHT (LINEAR FOOT)

FDOT Pay Item N/A: SABAL PALMETTO (CABBAGE PALM) - UP TO 12 FT OVERALL HEIGHT (LINEAR FOOT)

FDOT Pay Item N/A: SABAL PALMETTO (CABBAGE PALM) – 13 FT TO 20 FT OVERALL HEIGHT (LINEAR FOOT)

- a. The unit price of these pay items includes full compensation for labor, equipment, materials, and incidentals to complete all required work to furnish and install Florida palms, including water, fertilizer, and mulch as per this document and as per manufacturers recommendations.
- b. The Contractor shall comply with the American National Standards Institute (ANSI): Z60.1 American Standard for Nursery Stock; Florida Department of Agriculture and Consumer Services: "Grades and Standards for Nursery Plants"; National Arborist Association (NAA): Ref. 1 Transplanting of Trees and Shrubs in the Southeastern United States; and the FDOT Standard Specifications, Index No. 544.
- c. Requirements for the measurement of clear trunk, clear wood, grey wood, root ball diameter and depth will comply with requirements as set forth in the latest Agriculture's "Grades and Standards for Nursery Plants, Part 2". Sabal palms will be clear trunk measured from top of root ball to point of emergence of the budding frond from trunk of palm. All other palms will be clear trunk from top of root ball to the lowest living fronds of the crown. Grey Wood Measurements will be measured from top of root ball to the bottom of the frond sheath (crown shaft) wrapping the trunk of palm. Over All Measurements will be from the top of root ball to the upper and outer main mass of fronds held naturally, not necessarily to the tip of the central open frond and not to the tip of the central bud.

- d. The Contractor shall be responsible for the installation of plant material. The planting requirements and activities shall be included but not be limited to the following:
 - i. All plant material shall be Florida No. 1 or greater as set forth by the current issue of Florida Department of Agriculture’s Grade and Standards.
 - ii. All plant material shall be installed as per the appropriate planting method for the plant type. For palms – current recommendations are for the top of the root ball to be planted 10% above-grade and for the planting hole to be 1.5 times the width of the root ball (wider in compacted soils). Mulch should be applied at the edge of the root ball, not on top of the root ball.
 - iii. Installed palms shall be guaranteed for a period of one (1) year. If, at the end of one (1) year, the tree is not alive, then a replacement of the same specification tree shall be installed. The replacement tree will fall under the same guarantee as original plant.
 - iv. In beds containing shrubs or groundcovers, the bed itself shall be maintained with weeds removed and plant material in proper health and vigor during the 90-day establishment period.
 - v. Application of water to planted species will be required during the establishment period. Additional watering may prevent plant replacement. Thus, The Project Manager will approve a written request to reduce, discontinue or perform additional watering after the establishment period as per the terms and conditions of this contract. The following is a recommended schedule; however, palms and plant material must meet the guarantee (refer to the above items iii, iv, and v).

Weeks after Planting	Watering Frequency
Week 1-2	Daily (14 applications)
Weeks 3-12	Every 3 days (30 applications)
Until established	Weekly

At each irrigation, apply 1-3 gallons per inch of trunk diameter to the root ball only. Apply it in a manner so that all water soaks into the root ball. Do not water if root ball is already saturated. Establishment takes three (3) months per inch of trunk diameter.

All watering of plant material shall comply with County or State codes and regulations, including regulating authority’s guidelines. Contractor shall secure and pay at his/her own expense all required permits where applicable. Contractor will be reimbursed for permit fees.

Watering and fertilizing shall be included in the cost of plants.

- vi. When specified, the Contractor shall stake and guy all trees and palms as per the appropriate contract item. The Contractor is responsible for the maintenance and or repair of all staking and guying during the length of this Contract or throughout the establishment period. All staking and guying shall be removed at the end of the establishment period unless otherwise directed by the Project Manager.
- vii. When necessary, the Contractor shall locate and notify any utilities at least 48 hours in advance of any excavation work, such as required for the installation of large palms.

- (12) FDOT Pay Item N/A: DELONIX REGIA (ROYAL POINCIANA) PLANT, UP TO 12 FT OVERALL HEIGHT (LINEAR FOOT)
- FDOT Pay Item N/A: DELONIX REGIA (ROYAL POINCIANA) PLANT, 13-20 FT OVERALL HEIGHT (LINEAR FOOT)
- FDOT Pay Item N/A: LARGERSTROEMIA (GRAPE MYRTLE) PLANT, UP TO 12 FT OVERALL HEIGHT (LINEAR FOOT)
- FDOT Pay Item N/A: BURSERIA SIMARUBA (GUMBO LIMBO) PLANT, UP TO 12 FT OVERALL HEIGHT (LINEAR FOOT)
- FDOT Pay Item N/A: BURSERIA SIMARUBA (GUMBO LIMBO) PLANT, 13-20 FT OVERALL HEIGHT (LINEAR FOOT)

FDOT Pay Item N/A: QUERCUS VIRGINIANA (LIVE OAK) PLANT, UP TO 12 FT OVERALL HEIGHT (LINEAR FOOT)

FDOT Pay Item N/A: QUERCUS VIRGINIANA (LIVE OAK) PLANT, 13-20 FT OVERALL HEIGHT (LINEAR FOOT)

FDOT Pay Item N/A: TAXODIUM SPP (CYPRESS, BALD OR POND) PLANT, UP TO 12 FT OVERALL HEIGHT (LINEAR FOOT)

FDOT Pay Item N/A: TAXODIUM SPP (CYPRESS, BALD OR POND) PLANT, 13-20 FT OVERALL

FDOT Pay Item N/A: BULNESIA ARBOREA (VERA WOOD) PLANT, UP TO 12 FT OVERALL HEIGHT (LINEAR FOOT)

a. The unit price includes full compensation for all to carry out labor, equipment, materials, and incidentals to complete all required work to furnish and install small or large trees including water, fertilizer, staking/guying, and mulch as per the specifications in this Contract and the manufacturer's recommendations.

(13) FDOT Pay Item N/A: TOPSOIL, 50% PLANTING SOIL AND 50% SAND, F&I (CUBIC YARD)

a. Unit price includes full compensation for all labor, equipment, materials, and incidentals to complete all required work to furnish and install topsoil consisting of 50% planting soil and 50% sand.

(14) FDOT Pay Item N/A: FERTILIZER 50 LB BAG (EACH)

a. Unit price includes full compensation for all labor, equipment, materials, and incidentals to complete all required work to furnish and install the fertilizer.

b. Notify the Project Manager 48 hours in advance of fertilizer application. Prior to fertilizing, the Contractor is required to contact the Project Manager to identify the time and place the fertilizer will be spread. The Contractor will provide a delivery ticket that identifies the quantity and type of fertilizer delivered to the site. The quantity used will determine the payment amount.

c. Fertilizer application will typically take place in March and September. Fertilizer shall not be applied within 20 feet of bodies of water, including ponds and drainages. Fertilizers shall be applied at a rate according to the manufacturer's instructions per tree or per square foot of planted bed area. Fertilizer shall be applied when the surface area is dry and not over an early morning dew. Apply fertilizer by hand or hand operated broadcast spreader ensuring uniform coverage directly around each plant crown and not cast generally in open plant beds. Fertilizer spikes may be used for trees with prior approval from the Project Manager. Trees can be fertilized with spikes or granular. Areas will be watered thoroughly and promptly immediately following the fertilizer application, as directed by the Project Manager. Water will be paid for under a separate pay item.

d. Fertilizer for Trees and Ground Cover shall contain a ratio of approximately 1:1 Nitrogen and Potassium in a 50% slow-release form. The fertilizer should also contain Manganese and a complete micronutrient amendment. (Examples: 13-3-13 or 8-2-10).

e. Palm fertilizer shall be a complete granular fertilizer specifically formulated for palms with a complete micronutrient amendment. Nitrogen and Potassium rates in the formulation should be equivalent and at least 50% of both elements should be available in slow-release form. The blend should also contain magnesium at ½ the rate of potassium, including 1-2% Iron and Manganese, with trace amounts of Zinc, Copper, and Boron to prevent micronutrient deficiencies.

(15) FDOT Pay Item N/A: WATERING (Per KGAL)

a. Unit price includes full compensation for work, labor, equipment, materials, and incidentals to complete all required work to supply, deliver and apply water in compliance with Section 983 of the FDOT Standard Specifications.

- b. This pay item may be used for watering plants, verifying drainage or any other purpose established by the Project Manager.
- c. The water used for plants may be obtained from any approved source. The water shall be free of any substance which might be harmful to plant growth. Effluent water shall meet all Federal, State, and local requirements.

(16) FDOT Pay Item N/A: ROOT BARRIER, F&I (LINEAR FOOT)

- a. Unit price includes full compensation for all labor, equipment, materials and incidentals to complete all required work to furnish and install 2-foot deep, high density, polyethylene root barrier.

(17) FDOT Pay Item 590-70A, 590-70B, 590-70C, 590-70D OR 590-70E: IRRIGATION SYSTEM, ¾ IN, 1 IN, 2 IN, 3 IN OR 4 IN PVC PIPE, SCH. 40, F&I (LINEAR FOOT)

- a. Unit price includes full compensation for all labor, equipment, materials, and incidentals to complete all required work to furnish and install specified PVC pipe including fittings, valves, connections, etc. Excavation and backfill is included in the pay items.
- b. Sod for restoration will be compensated under a separate pay item.

(18) FDOT Pay Item 590-70F: IRRIGATION SYSTEM, SPRINKLER HEADS POP-UP ROTATING, F&I (EACH)

- a. Unit price includes full compensation for all labor, equipment, materials, and incidentals to complete all required work to furnish and install sprinkler heads, pop-up rotating. Sprinkler heads shall match heads used in the irrigation system under repair.

(19) FDOT Pay Item N/A: STUMP REMOVAL, UP TO 48 IN DIAMETER (EACH)

- a. Unit price includes full compensation for all labor, equipment, materials, and incidentals to complete all required work to perform stump removal activities. Stump removal shall include complete stump removal by any means and methods determined by the Contractor. Unit price includes clean up and legal disposal of waste material.
- b. Remove stumps, roots, and other debris to a depth of 18 inches below the ground surface and within a 5-foot radius of the center of trunk. Remove roots and other debris from all excavated material to be re-used backfill on the project.
- c. Restore the disturbed area by back filling, compacting, and grading to match existing grades. The Project Manager will make reasonable determination when additional backfill is required for which payment will be made through a separate item.

(20) FDOT Pay Item N/A: STUMP GRINDING, UP TO 48 IN DIAMETER (EACH)

- a. Unit price includes full compensation for all labor, equipment, materials, and incidentals to complete all required work to perform stump grinding activities.
- b. Stumps and all visible surface roots shall be mechanically ground out to a minimum depth of 8 inches below the surrounding grade. For locations where sidewalk and curb exist, the surrounding grade shall be established by means of an imaginary line extending from the top of the curb to the street side edge. All excess stump chips shall be physically removed from the sites. Sufficient stump chips shall be left on site to fill the resulting depression slightly above the surrounding grade (to allow for some settlement).

(21) FDOT Pay Item N/A: TREE/PALM STAKING (3 STAKES MINIMUM) (EACH)

- a. Unit price includes full compensation for all labor, equipment, materials, and incidentals to complete all required work to perform staking of trees.

- b. Staking and guying of trees will be done in accordance with ANSI A300 Tree Care Operations – Tree, Shrub and Other Woody Plant Maintenance – Standard Practices, applicable code requirements from the local jurisdiction of the project, and FDOT Standard Plans index 580-001 or as otherwise advised by the Project Manager.
- c. Staking materials of any kind will not be permitted to be tied tightly to the tree/palm trunk such that trunk strangulation or girdling will become a problem during the establishment period. Wood used for staking will be 2' x 4' x 8' Southern Pine. Wood battens will be used to attach stakes to tree/palm and will be 1' x 2' x 18". Wood stakes will be used to secure the tree/palm braces/stakes to the ground.
- d. Wire for guying will be double strand pliable No. 10 gauge galvanized steel wire or vinyl-coated steel wire. Woven monofilament black webbing 1-3/4" x 1/16" with a tensile strength of not less than 460 lbs. may be used in lieu of steel wire but only for trees/palms that are eight (8) feet or less in height and two (2) inches or less in caliper. Wire guys will be secured to the ground with No. 3 or 4"x18" long steel rebar. Wood stakes may also be used. Tree/palm staking/guying using other materials may not be used without prior written (email) approval of the Project Manager. Hose for covering wire will be new or used black or green 2-ply fiber bearing garden hose, not less than one-half inch inside diameter. Tree/palm staking/guying technique will be evaluated by the Project Manager. Installation that does not meet ANSI A300 standards shall be corrected in a timely manner by the Contractor and re-evaluated for acceptance by the Project Manager.
- e. The Contractor is responsible for the maintenance and/or repair of all staking and guying during the length of this contract or throughout the establishment period. All staking and guying shall be removed at the end of the establishment period unless otherwise directed by the Project Manager. The Contractor will stand up fallen trees/palms and re-stake or straighten leaning trees/palms that are within their establishment period.

(22) FDOT Pay Item N/A: HAND GRINDING (SQUARE YARD)

- a. Unit price includes full compensation for all labor, equipment, materials, and incidentals to complete all required work to add, remove or relocate soil to achieve a level surface.
- b. More than 4 inches of soil added or removed will be paid as embankment or excavation, respectively.

(23) FDOT Pay Item N/A: SKILLED LABOR, IRRIGATION SYSTEM REPAIRS (HOUR)

- a. Unit price includes full compensation for all labor, equipment, materials, and incidentals to complete all required work to perform repairs on all components of an irrigation system. Work under this pay item may include repair or replacement of conduit, valves, controllers, or pumps along with any other components of the irrigation system. The skilled laborer must be licensed to perform these services in Broward County.

(24) FDOT Pay Item N/A: TREE REMOVAL CREW, 3-PERSON CREW, 4 HR MINIMUM CHARGE (HOUR)

- a. Unit price includes full compensation for all labor, equipment, materials, and incidentals to complete all required work for tree removal by a 3-person crew. All legal disposal necessary for tree removal are included under this pay item. Unit price shall also include:
 - i. Any required excavation activities.
 - ii. Daily clean up and disposal of the plant material and any other incidental materials created during the plant removal operation such as, all tree trunks, limbs, leaves, twigs, sawdust and chips. Street and sidewalk areas shall be swept, and all other areas shall be raked clean of debris generated through removal operations.
 - iii. Removal and/or treatment of any existing beehives, wasps, hornets, or other hazardous pests within the tree.

- iv. Stumps and all visible surface roots shall be mechanically ground out to a minimum depth of 8 inches below the surrounding grade. For locations where sidewalk and curb exist, the surrounding grade shall be established by means of an imaginary line extending from the top of the curb to the street side edge. All excess stump chips shall be physically removed from the sites. Sufficient stump chips shall be left on site to fill the resulting depression slightly above the surrounding grade (to allow for some settlement).
- v. All work shall be in compliance with ANSI A300 and Z133.1 Standards, city ordinances, and permit requirements.

(25) FDOT Pay Item N/A: TREE RESTORATION, UP TO 48 IN DIAMETER (EACH)

- a. Unit price includes full compensation for all labor, equipment, materials, and incidentals to complete all required work to restore a tree up to 48 inches diameter, including staking of each restored tree. Restoration will occur when the root ball of the tree has been uprooted and when the tree needs to be relocated or replanted. Relocation shall be per the guidelines established in ANSI300 - Tree, Shrub and Other Woody Plant Maintenance – Standard Practices. The cost of relocation shall include root pruning, watering, fertilizer, mulch, and equipment necessary to complete the relocation, to include but not limited to crane (s), backhoe, New Holland.
- b. The structure of trees to be restored shall be intact: without any visible cracks or large wounds on the main trunk, limbs, or roots. Contractor shall be responsible for standing up trees and ensuring that roots are kept moist. Irrigation frequency shall mimic that of a new tree as per Sections 2.42 through 2.44. Staking of trees shall be done in accordance with Section 2.20. The Contract Administrator shall decide whether fertilization is necessary or not.
- c. Contractor shall be responsible for cleaning tree canopies by removing potential hazards such as dead and cracked branches and broken limbs. Smooth pruning cuts behind broken branch stubs shall be made to allow the proper development of new tissue to close over wounds.

(26) FDOT Pay Item N/A: ROOT PRUNING/TREE TRIMMING CREW, 3-PERSON CREW, 4 HR MINIMUM CHARGE (HOUR)

- a. Unit price includes full compensation for all labor, equipment, materials, and incidentals to complete all required work for a minimum 3-person crew to perform root pruning/ tree trimming activities.

(27) FDOT Pay Item N/A: STUMP GRINDER, 2-PEOPLE CREW, 4 HR MINIMUM CHARGE (HOUR)

- a. Unit price includes full compensation for all labor, equipment, materials, and incidentals to complete all required work to perform stump grinder activities. This item shall also include legal disposal of waste material.

(28) FDOT Pay Item N/A: SEA GRAPE MAINTENANCE, 3-PEOPLE CREW, 4 HR MINIMUM CHARGE (HOUR)

- a. Unit price includes full compensation for all labor, equipment, materials, and incidentals to complete all required work for the maintenance of Sea Grapes.
- b. Sea grapes will be trimmed to maintain a height of approximately 12 feet and must remain well clear of all guardrails, ramps, traffic ways, sidewalks, signage, grass areas, and any other areas that may impact the road and sidewalk system.
- c. Trimming of the Sea Grape must be in accordance with the following Sea Grape Trimming Guidelines published by the State of Florida Department of Environmental Protection:
 - i. Shrubs that are less than 72 inches in height: No more than 1/3 of the leaf mass of each plant may be removed in a single pruning event or in a single year.

- ii. Trees, 6 feet in height or more: No more than 1/3 reduction in the height of each tree annually provided that it is no more than 1/3 of the leaf mass removed, annually. Pruning shall not result in the plant being reduced to less than 6 feet in height.

(29) FDOT Pay Item N/A: ARBORIST WORK, COMPLETE (HOUR)

- a. Unit price includes full compensation for all labor, equipment, materials, and incidentals to complete all required work performed by a certified arborist. Proof of certification must be provided to the Project Manager.

GROUP 19: SIGNALIZATION

SIGNALIZATION GENERAL NOTES

- (1) All pull and splice boxes, whether or not specifically listed, shall be tier 22 unless otherwise approved by the Project Manager.

SIGNALIZATION PAY ITEM DESCRIPTION

(1) FDOT Pay Item 630-2-11: CONDUIT, FURNISH & INSTALL, OPEN TRENCH

- a. Unit price includes full compensation for all labor, equipment, materials, and incidentals to complete all required work to furnish and install conduit by open trench in accordance with FDOT Specification Section 630.
- b. For lighting, signal, and communications installation prices and payments shall include SDR 11, HDPE, 2" conduit. Other materials may be used if approved by the Project Manager and Broward County Traffic Engineering Division

(2) FDOT Pay Item 630-2-12 A, 630-2-12B, 630-2-12C, 630-2-12D, 630-2-12E, 630-2-12F, 630-2-12G or 630-2-12H: CONDUIT, FURNISH & INSTALL, DIRECTIONAL BORE, 0 in to < 6 IN, 6 IN to < 12 IN, 12 IN TO < 18 IN, 18 IN TO < 24 IN, 24 IN TO < 36 IN, 36 IN TO < 48 IN, 48 IN TO < 60 IN OR > 60 IN (LINEAR FOOT)

- a. Unit price includes full compensation for all work, labor, equipment, materials, and incidentals to complete all required work to furnish and install conduit by directional bore in accordance with FDOT Specification Sections 630 and 555.
- b. For lighting, signal, and communications installation prices and payments shall include SDR 11, HDPE, 2 inch conduit. Other materials may be used if approved by the Project Manager and Broward County Traffic Engineering Division

(3) FDOT Pay Item 630-2-64: CONDUIT, REMOVE, ABOVEGROUND (LINEAR FOOT)

- a. Unit price includes full compensation for labor, equipment, materials, and incidentals to complete all required work for removal and disposal of aboveground conduits, conductors, and incidental attachments.
- b. Removal of bridge mounted conduits is not included in this pay item.

(4) FDOT Pay Item # N/A: PULL & SPLICE BOX, FURNISH & INSTALL, 30 IN x 48 IN x36 IN DEEP (EACH)

- a. Unit price includes full compensation for all labor, equipment, materials, and incidentals to complete all required work to furnish and install a 30 inches x 48 inches x 36 inches deep ANSI Tier 22 pull and splice box to meet Broward County Traffic Engineering standards.

(5) FDOT Pay Item N/A: PULL & SPLICE BOX, REMOVE (EACH)

- a. Unit price includes full compensation for all labor, equipment, materials, and incidentals to complete all required work to remove pull and splice boxes of any type or size to meet Broward County Traffic Engineering standards and to the satisfaction of the Project Manager.
- (6) FDOT Pay Item N/A: ALUMINUM SIGNALS POLE, ADJUST (EACH)
- a. Unit price includes full compensation for all labor, equipment, and materials, and incidentals to complete all required work to adjust aluminum signals poles of any type and size to meet Broward County Traffic Engineering standards and to the satisfaction of the Project Manager.
- (7) FDOT Pay Item 653-1-11 OR 653-1-12 12: PEDESTRIAN SIGNAL, F&I, LED COUNTDOWN, 1 WAY OR 2 WAY (ASSEMBLY)
- a. Unit price includes full compensation for all labor, equipment, materials, and incidentals to complete all required work to furnish and install LED countdown pedestrian signals, 1 way or 2 way as described in FDOT Standard Specifications Section 653.
 - b. Either countdown or non-countdown LED pedestrian signals shall be used for this item as requested by the Project Manager.

GROUP 20: SIGNS

SIGNS GENERAL NOTES

- (1) All sign installations shall meet the Broward County Traffic Engineering, Ground Sign Assembly Details, unless otherwise indicated.
- (2) All sign panels shall meet Broward County Traffic Engineering Specifications for Retroreflective Traffic Sign Materials requirements.
- (3) All ground mounted signs are to be installed meeting the Broward County Traffic Engineering, Ground Sign Assembly Details for the square anchor installation. Signs requiring the Triangular slip base will be paid as the ground mounted sign pay item plus the triangular slip base pay item.
- (4) Powder coated signposts shall meet the following requirements:
 - a. The powder coat finish for outdoor applications shall consist of the following two-coat system.
 - i. The primer base coat, shall be a minimum of 2 mils of powder conforming to the requirements of SSPC Paint 25
 - ii. The final layer of powder coat shall be a minimum of 3 mils of powder conforming to ASTM D3451.
 - b. The bare metal shall be cleaned with no trace of oil, grease, rust, or moisture prior to primer application.
 - c. Powder-coated surfaces shall receive electrostatic zinc coating prior to painting. Powder coat shall be electrostatically applied, and oven cured. Polyester powder coating shall be resistant to ultraviolet (UV) light.
 - d. The color will be selected by Project Manager. Submit two sets of color data per project identifying those colors and finishes proposed for use.
 - i. Powder coated finish is to be provided by a manufacturer regularly engage in the manufacture of such products.
 - e. The manufacturer shall provide to Broward County touch-up paint for repair of field scratches subsequent to final inspection for each order.
 - f. A 3-Year minimum warranty of the powder coat shall be provided by the manufacturer.

SIGNS PAY ITEM DESCRIPTION

- (1) FDOT Pay Item 700-1-11A: SINGLE POWDER COATED POST SIGN F&I GROUND MOUNT UP TO 12 SF (ASSEMBLY)
 - a. Unit price includes full compensation for all labor, equipment, materials, and incidentals to complete all required work to furnish and install ground mount single post sign, powder coated, up to 12 square feet, in accordance with FDOT Specification Section 700.
 - b. Unit price includes powder coating of signpost. Powder coat color shall be approved by the Project Manager.
- (2) FDOT Pay Item 700-1-11B: SINGLE POST SIGN, F&I, GROUND MOUNT, UP TO 12 SF (ASSEMBLY)
 - a. Unit price includes full compensation for all labor, equipment, materials, and incidentals to complete all required work to furnish and install ground mounted single post signs up to 12 square feet, in accordance with FDOT Specification Section 700.
- (3) FDOT Pay Item 700-1-12A: SINGLE POST SIGN, F&I, GROUND MOUNT, 12-20 SF (ASSEMBLY)
 - a. Unit price includes full compensation for all labor, equipment, materials, and incidentals to complete all required work to furnish and install ground mount single post signs from 12 to 20 square feet, in accordance with FDOT Specification Section 700.
- (4) FDOT Pay Item 700-1-12B: SINGLE POWDER COATED POST SIGN, F&I, GROUND MOUNT, 12-20 SF (ASSEMBLY)
 - a. Unit price includes full compensation for all labor, equipment, materials, and incidentals to complete all required work to furnish and install ground mount single post signs, powder coated, from 12 to 20 square feet, in accordance with FDOT Specification Section 700.
 - b. Unit price includes powder coating of signpost. Powder coat color shall be approved by the Project Manager.
- (5) FDOT Pay Item 700-1-13A: SINGLE POST SIGN, F&I, GROUND MOUNT, 21-30 SF (ASSEMBLY)
 - a. Unit price includes full compensation for all labor, equipment, materials, and incidentals to complete all required work to furnish and install ground mount single post signs from 21 to 30 square feet, in accordance with FDOT Specification Section 700.
- (6) FDOT Pay Item 700-1-13B: SINGLE POWDER COATED POST SIGN, F&I, GROUND MOUNT, 21-30 SF (ASSEMBLY)
 - a. Unit price includes full compensation for all labor, equipment, materials, and incidentals to complete all required work to furnish and install ground mount single post signs, powder coated, from 21 to 30 square feet, in accordance with FDOT Specification Section 700.
 - b. Unit price includes powder coating of signpost. Powder coat color shall be approved by the Project Manager.
- (7) FDOT Pay Item 700-1-14A: SINGLE POST SIGN, F&I, GROUND MOUNT, 31+ SF (ASSEMBLY)
 - a. Unit price includes full compensation for all labor, equipment, materials, and incidentals to complete all required work to furnish and install ground mount single post signs from 31+ square feet, in accordance with FDOT Specification Section 700.
- (8) FDOT Pay Item 700-1-14B: SINGLE POWDER COATED POST SIGN, F&I, GROUND MOUNT, 31+ SF (ASSEMBLY)
 - a. Unit price includes full compensation for all labor, equipment, materials, and incidentals to complete all required work to furnish and install ground mount post signs, powder coated, from 31+ square feet, in accordance with FDOT Specification Section 700.

- b. Unit price includes powder coating of signpost. Powder coat color shall be approved by the Project Manager.
- (9) FDOT Pay Item 700-1-21A: SINGLE POST SIGN, F&I BARRIER MOUNT INDEX 700-013 UP TO 12 SF (ASSEMBLY)
- a. Unit price includes full compensation for all labor, equipment, materials, and incidentals to complete all required work to furnish and install single post, barrier mount signs, up to 12 square feet, in accordance with FDOT Specification Section 700 and FDOT Standard Plans index, 700-13.
- (10) FDOT Pay Item 700-1-21B: SINGLE POWDER COATED POST SIGN, F&I BARRIER MOUNT INDEX 700-013 UP TO 12 SF (ASSEMBLY)
- a. Unit price includes full compensation for all labor, equipment, materials, and incidentals to complete all required work to furnish and install single post, powder coated, barrier mount signs up to 12 square feet, in accordance with FDOT Specification Section 700 and FDOT Standard Plans index, 700-13.
 - b. Unit price includes powder coating of signpost. Powder coat color shall be approved by the Project Manager.
- (11) FDOT Pay Item 700-2A: MULTI- POST SIGN, F&I, GROUND MOUNT, UP TO 50 SF (ASSEMBLY)
- a. Unit price includes full compensation for all labor, equipment, materials, and incidentals to complete all required work to furnish and install a ground mount multi-post sign with a sign panel up to 50 square feet.
- (12) FDOT Pay Item N/A: SIGN EXISTING- REMOVE, SPAN WIRE (ASSEMBLY)
- a. Unit price includes full compensation for all labor, equipment, materials, and incidentals to complete all required work to remove span wire mounted signs. Removal includes removal of the signs and any mounting hardware.
- (13) FDOT Pay Item N/A: SIGN EXISTING- REMOVE, BRIDGE MOUNTED (ASSEMBLY)
- a. Unit price includes full compensation for all labor, equipment, materials, and incidentals to complete all required work to remove bridge mounted signs. Removal includes removal of the signs and any mounting hardware.
- (14) FDOT Pay Item N/A: SIGN EXISTING- RELOCATE, SPAN WIRE (ASSEMBLY)
- a. Unit price includes full compensation for all labor, equipment, materials, and incidentals to complete all required work to relocate span wire mounted signs.
 - b. Relocation includes removal of the existing signs and mounting hardware and reinstallation of the existing signs with new mounting hardware.
- (15) FDOT Pay Item N/A: SIGN EXISTING- RELOCATE, BRIDGE MOUNTED (ASSEMBLY)
- a. Unit price includes full compensation for all labor, equipment, materials, and incidentals to complete all required work all to relocate bridge mounted signs.
 - b. Relocation includes removal of the existing signs and mounting hardware and reinstallation of the existing signs with new mounting hardware.
- (16) FDOT Pay Item N/A: SIGN PANELS, F&I, 15 OR LESS (ASSEMBLY)
- a. Unit price includes full compensation for all labor, equipment, materials, and incidentals to complete all required work to furnish and install sign panels, 15 or less.
- (17) FDOT Pay Item N/A: SIGN PANELS, F&I, 16-100 (ASSEMBLY)
- a. Unit price includes full compensation for all labor, equipment, materials, and incidentals to

complete all required work to furnish and install sign panels, 16 to 100.

- (18) FDOT Pay Item N/A: SIGN PANELS, RELOCATE, 15 OR LESS (ASSEMBLY)
- a. Unit price includes full compensation for all labor, equipment, materials, and incidentals to complete all required work to relocate existing sign panels, 15 or less.
 - b. Relocation includes removal of the existing signs and mounting hardware and reinstallation of the existing sign with new mounting hardware. New hardware includes but not limited to bolts, nuts, and washers. Attachment hardware shall meet the requirements specified for new installation.
- (19) FDOT Pay Item N/A: SIGN PANELS, RELOCATE, 16-100 (ASSEMBLY)
- a. Unit price includes full compensation for all labor, equipment, materials, and incidentals to complete all required work to relocate existing sign panels, 16 to 100.
 - a. Relocation includes removal of the existing signs and mounting hardware and reinstallation of the existing sign with new mounting hardware. New mounting hardware includes but not limited to bolts, nuts, and washers. Attachment hardware shall meet the requirements specified for new installation.
- (20) FDOT Pay Item N/A: SIGN PANELS, REMOVE (ASSEMBLY)
- a. Unit price includes full compensation for all labor, equipment, materials, and incidentals to complete all required work to remove sign panels from any signposts.
- (21) FDOT Pay Item N/A: SIGN PANEL, FURNISH AND INSTALL OVERHEAD MOUNT, UP TO 12 SF (ASSEMBLY)
- a. Unit price includes full compensation for all labor, equipment, materials, and incidentals to complete all required work to furnish and install overhead mount sign panels, up to 12 square feet.
 - b. Overhead installation may be required on span wires, mast arms, bridge structures, overhead sign structures or similar. New sign panel mounting hardware, including bolts, nuts and washers are included in the pay item.
- (22) FDOT Pay Item N/A: TRIANGULAR SLIP BASE (ASSEMBLY)
- a. Unit price includes full compensation for all labor, equipment, materials, and incidentals to complete all required work to furnish and install any ground mounted sign with a Triangular Slip Base in accordance with the Broward County Traffic Engineering Ground Sign Assembly Details. Payment for the ground mounted sign will be under separate pay items.

GROUP 21: PAVEMENT MARKING

PAVEMENT MARKING GENERAL NOTES

- (1) Within 72 hours of thermoplastic application, the contractor shall perform reflectivity testing and thickness measurements on all striping. The contractor shall notify the Project Manager 24 hours in advance of the testing and coordinate with the County to have someone observe the testing.
- (2) The contractor shall submit a certified copy of the reflectivity and thickness measurements to the Project Manager within 7 days of striping application.

PAVEMENT MARKING PAY ITEM DESCRIPTION

- (1) FDOT Pay Item N/A: REMOVE EXISTING PAVEMENT MARKINGS (SQUARE FOOT)

- a. Pavement markings shall be removed from indicated areas by water-blasting or methods acceptable to the Project Manager that cause negligible damage to existing pavements, or surface texture. If excessive damage, as determined by the County, results from the pavement marking removal operation, Vendor shall repair, at their expense, damage caused by the removal work. Pavement repair method shall be approved by the Project Manager. Excessive damage can be defined as any result whereby concrete pavement is removed more than 1/8-inch in depth or asphalt pavement, after adequate clean-up, has exposed aggregate, a majority of which can be loosened by light brushing or abrasion. Grooved surfaces shall maintain their functionality, i.e., water shall be able to run off the surface without puddling.
 - b. Unit price includes full compensation for all labor, equipment, materials, and incidentals to complete all required work to remove existing pavement markings.
- (2) FDOT Pay Item N/A: THERMOPLASTIC PAVEMENT MARKINGS ISLAND NOSE, YELLOW or WHITE (SQUARE FOOT)
- a. Unit price includes full compensation for all labor, equipment, materials, and incidentals to complete all required work for applying thermoplastic pavement marking to island nose, where specified in the Project Documents.
- (3) FDOT Pay Item N/A: MINIMUM CHARGE FOR STRIPING FOR EACH PROJECT (EACH)
- a. Unit price represents the minimum payment that the Contractor will receive for all the striping activities per project. For example, if the summation of all striping pay items is less than the unit price bid under this pay item, the Contractor will be paid a lump sum amount for all striping activities per project equal to the unit price of this pay item. However, if the summation of all striping pay items is greater than the unit price of this pay item, the Contractor will be paid the actual cost of each striping pay item.

GROUP 22: LIGHTING AND ELECTRICAL

LIGHTING AND ELECTRICAL PAY ITEM DESCRIPTION

- (1) FDOT Pay Item 715-4-A: LIGHT POLE COMPLETE, F&I, SPECIAL FOUNDATION, WIND SPEED 150, POLE HEIGHT UP TO 50 FT (EACH)
- a. Unit price includes full compensation for all labor, equipment, materials, and incidentals to complete all required work to furnish and install any light poles with a standard mounting height up to 50 feet, as described in FDOT Specification Section 715 and FDOT Standard Plans Indexes 715-001 and 715-002.
 - b. Unit price includes special light pole foundations.
 - c. Submit Shop Drawings to the Project Manager for review and approval 30 days prior to commencing work.
- (2) FDOT Pay Item 715-4-B: LIGHT POLE COMPLETE, F&I, WIND SPEED 150, POLE HEIGHT UP TO 50 FT (EACH)
- a. Unit price includes full compensation for all labor, equipment, materials, and incidentals to complete all required work to furnish and install any light poles with a standard mounting height up to 50 feet, as described in FDOT Specification Section 715 and FDOT Standard Plans Indexes 715-001 and 715-002.
 - b. Submit Shop Drawings to the Project Manager for review and approval 30 days prior to commencing work.

- (3) FDOT Pay Item N/A: GROUND ROD, F&I (LINEAR FOOT)
 - a. Unit price includes full compensation for all labor, equipment, materials, and incidentals to complete all required work to furnish and install ground rods per the latest edition of the Florida Building Code and FDOT Specification Section 620.
 - b. Unit price includes measuring the Ground Resistance and certifying the results as described in FDOT Specification Section 620-4.

GROUP 23: UTILITIES

UTILITIES GENERAL NOTES

- (1) Unit price of all utility pipes, fittings and fixtures shall include full compensation for all labor, equipment, materials, and incidentals to complete all required work for furnishing and installing to meet the Broward Water and Wastewater Services Minimum Standards. Utility pipes, fittings and fixtures shall be from a preapproved manufacturer as listed in the Broward County Water and Wastewater Product Specification Sheets.

UTILITIES PAY ITEM DESCRIPTION

- (1) FDOT Pay Item 1050-51A, 1050-51B OR 1050-51C: UTILITY PIPE- DUCTILE IRON/CAST IRON, FURNISH & INSTALL, WATER/SEWER, 5-7.9 IN, 8-19.9 IN OR 20-49.9 IN (LINEAR FOOT)
 - a. Unit price includes full compensation for all labor, equipment, materials, and incidentals to complete all required work to furnish and install ductile iron/cast iron, water/sewer utility pipes, 5 to 7.9 inches, 8 to 19.9 inches or 20 to 49.9 inches.
- (2) FDOT Pay Item 1055-11-454A OR 1055-11-454B: UTILITY FITTINGS, F&I, DI/CI, CAP/PLUG, 5-7.9 IN OR 8-19.9 IN (EACH)
 - a. Unit price includes full compensation for all labor, equipment, materials, and incidentals to complete all required work to furnish and install ductile iron/cast iron, cap/plug, utility fittings, 5 to 7.9 inches or 8 to 19.9 inches.
- (3) FDOT Pay Item 1080-23-106 OR 1080-23-108: UTILITY FIXTURE- TAPPING SADDLE/SLEEVE, FURNISH & INSTALL, 5-7.9 IN (EACH)
 - a. Unit price includes full compensation for all labor, equipment, materials, and incidentals to complete all required work to furnish and install tapping saddle/sleeve utility fixtures, 5 to 7.9 inches.
- (4) FDOT Pay Item 1080-24-100, 1080-24-101, 1080-24-102, 1080-24-106 OR 1080-108: UTILITY FIXTURE, VALVE ASSEMBLY, FURNISH & INSTALL, 0-1.9 IN OR 5-7.9 IN (EACH)
 - a. Unit price includes full compensation for all labor, equipment, materials, and incidentals to complete all required work to furnish and install valve assembly utility fixtures, 0 to 1.9 inches or 5 to 7.9 inches.
- (5) FDOT Pay Item 1080-26-106 OR 1080-26-108: UTILITY FIXTURE, VAC/AIR ASSEMBLY, FURNISH & INSTALL, 5-7.9 IN (EACH)
 - a. Unit price includes full compensation for all labor, equipment, materials, and incidentals to complete all required work to furnish and install vacuum/air assembly utility fixtures, 5 to 7.9 inches.
- (6) FDOT Pay Item 1080-27-106 OR 1080-27-108: UTILITY FIXTURE, LINE STOP ASSEMBLY, FURNISH & INSTALL, 5-7.9 IN (EACH)

- a. Unit price includes full compensation for all labor, equipment, materials, and incidentals to complete all required work to furnish and install line stop assembly utility fixtures, 5 to 7.9 inches.
- (7) FDOT Pay Item 1080-29-106 OR 1080-29-108: UTILITY FIXTURE, MECHANICAL JOINT RESTRAINT, FURNISH & INSTALL, 5-7.9 IN (EACH)
- a. Unit price includes full compensation for all labor, equipment, materials, and incidentals to complete all required work to furnish and install mechanical joint restraint utility fixtures, 5 to 7.9 inches.
- (8) FDOT Pay Item N/A: UTILITY LOCATING AND EXCAVATION TEST HOLE, 0-4.0 FT OR 4.1-8.0 FT DEPTH (EACH)
- a. Unit price includes full compensation for all labor, equipment, materials, and incidentals to complete all required work for utility locating and excavation test holes, 0 to 4 feet or 4.1 to 8.0 feet depth.
- b. Unit price also includes full payment for:
- i. Detailed investigation of any available records, plans, and maps.
 - ii. Field staking of the exact location of the proposed features in possible conflict with existing utilities.
 - iii. Location of existing buried utilities or any other structures that may conflict with proposed construction.
 - iv. Non-destructive, vacuum excavation test hole to expose the utility at all points of possible conflict.
 - v. Restoration of the test hole and marking of the location utilizing established utility designating color codes and ASCE Standards of Practice.
 - vi. Formal Test Hole Report and Inventory detailing all structures and utilities found including depth below natural ground and direction.
 - vii. Total station exhibits of the test hole locations for CADD mapping of project site.
- (9) FDOT Pay Item N/A: WATER METER BOX, INSTALL (EACH)
- a. Unit price includes full compensation for all labor, equipment, materials, and incidentals to complete all required work to furnish and install water meter boxes.
- b. Unit price shall include picking up the water meter box, at any location in Broward County if requested by the Project Manager.
- (10) FDOT Pay Item N/A: PULL BOX ADJUST (EACH)
- c. Unit price includes full compensation for all labor, equipment, materials, and incidentals to complete all required work to adjust all types and sizes of pull boxes.
- (11) FDOT Pay Item N/A: PULL BOX INSTALLATION ONLY (EACH)
- d. Unit price includes full compensation for all labor, equipment, materials, and incidentals to complete all required work to install only all types and sized of pull boxes.

GROUP 24: MISCELLANEOUS LABOR

MISCELLANEOUS LABOR PAY ITEM DESCRIPTION

- (1) FDOT Pay Item N/A: LABORER (HOUR)
- a. Provide unskilled labor to perform tasks not specifically covered by any Pay Item in this Contract. The Project Manager has the sole discretion to approve the task performed by the Laborer.

- b. Payment for the Laborer will be per hour for hours actually worked and verified.
- c. The Laborer shall be able to climb ladders, lift at least 75 pounds, and have a general familiarity with common construction methods.

(2) FDOT Pay Item N/A: SKILLED LABORER (HOUR)

- a. Provide skilled labor to perform tasks not specifically covered by any Pay Item in this Contract. The Project Manager has the sole discretion to approve the task performed by the Skilled Laborer.
- b. Representative work for a Skilled Laborer is work that typically requires a County or State license, such as a carpenter or a plumber, where payment is not covered elsewhere in the contract.
- c. Payment for the Skilled Laborer will be per hour for hours actually worked and verified.

(3) FDOT Pay Item N/A: MOVABLE BRIDGE MECHANIC (HOUR)

- a. Supply a bridge mechanic with at least five years' experience in movable bridge machinery or similar industry, in the construction, maintenance and repair of movable bridge machinery. No additional payment will be made for travel to or from the site.
- b. This is specialized manual work in a variety of tasks related to the maintenance and renovation of drawbridges. The Movable Bridge Mechanic shall perform mechanical adjustments and repairs of bascule bridges. Work involves skilled use of varied bridge equipment and tools. Duties require knowledge of safety measures and efficient work methods as well as ability to perform work under hazardous conditions.
- c. Illustrative Tasks:
 - i. Performs the more difficult tasks in bridge maintenance and renovation; maintains, troubleshoots and repairs: electric motors, mechanical and hydraulic components, and equipment.
 - ii. Installs and repairs traffic gates and barriers, and handrails.
 - iii. Installs different bridge machinery systems and equipment, including, but not limited to, hydraulic, electrical, and mechanical components and parts.
 - iv. Adjusts hydraulic brake thrusters.
 - v. Operates pumps, electric drills, saws, and other tools.
 - vi. Repairs pumps and disassembles, cleans, replaces worn parts.
 - vii. Repairs and adjusts bridge brakes, span locks, gate mechanisms, and drive linkage, changes bridge drive motors.
 - viii. Applies lubrication to various mechanical parts of bridge with gun, can, spray, spatula, and brush as appropriate.
 - ix. Operates bridges on an emergency basis.
 - x. Cleans and/or paints mechanical, hydraulic and electrical components.
 - xi. Performs related work as required.
- d. Knowledge, Abilities and Skills:
 - i. Knowledge of the materials, equipment, and labor methods commonly employed in repairing, renovating, or reconstructing wooden, concrete and steel bridges.
 - ii. Knowledge of hydraulic, electrical and mechanical equipment and systems, including troubleshooting, maintenance and repair.

- iii. Knowledge of the necessary precautions in rigging.
- iv. Knowledge of necessary precautions and safety protective equipment for working at dangerous heights.
- v. Knowledge of the methods, materials, tools, and practices used in the painting of structural steel surfaces.
- vi. Skilled in the use of tools and equipment used in the maintenance and renovation of drawbridges.

(4) FDOT Pay Item N/A: MACHINIST (HOUR)

- a. Supply a machinist with at least five years of continuous, recent experience (or equal) in the machining and fabricating precision machined alloys and forgings or possesses a recognizable industry certification for these services. Machinist to provide field or shop labor as required. No additional payment will be made for travel to or from the site.
- b. This is skilled work at the journey level in the construction, assembly, installation, and repair of metal parts, tools, and equipment.
- c. Work involves the operation and maintenance of various lathes, milling machines, radial drills, surface grinders, horizontal and vertical saws, and related machinery used in the fabrication, maintenance, and repair of a wide variety of metal parts, tools, and equipment. work involves performing intricate precision layout work.
- d. Illustrative Tasks:
 - i. Manufactures new sleeves, shafts, and bushings from various types of metals; performs heli-arc welding.
 - ii. Lays out sketches for replacement of equipment and machine parts; lays out intricate bolt-hole patterns, center lines on shafts, and lengths of cuts to be made.
 - iii. Designs and sharpens carbide and high-speed cutting tools for lathes; sharpens drill bits.
 - iv. Turns right-handed and left-handed threads, both standard and metric, on shafts; turns threads on inside diameters; makes pipe threads.
 - v. Repairs shafts; re-machines bearing housings and drive shafts for pumps and motors.
 - vi. Disassembles, inspects, repairs or replaces worn parts and reassembles pump, gearboxes and other mechanical equipment.
- e. Knowledge, Abilities and Skills:
 - i. Considerable knowledge of the standard tools, materials, methods, and practices of the machinist trade.
 - ii. Considerable knowledge of the occupational hazards and safety precautions of the trade.
 - iii. Considerable knowledge of metallizing equipment and measuring instruments and gauges.
 - iv. Ability to perform precision machinist work holding close tolerance with required measuring instruments and gauges.
 - v. Ability to interpret and work from plans, blueprints, sketches, and existent broken or worn parts.
 - vi. Skilled in steel fabrication including arc welding, metal inert gas (mig) welding, acetylene and oxygen cutting.
 - vii. Skilled in operation of press brakes, iron workers, shear, pipe-bending machines, and rolling machines is desired.
 - viii. Skilled in aluminum welding.

(4) FDOT Pay Item N/A: MASTER ELECTRICIAN (HOUR)

- a. The following tasks shall be completed by a firm possessing one of the following licenses: State of Florida Certified Electrical Contractor, Broward County Master Electrician, or Broward County Electrical Contractor. No additional payment to be made for travel time to and from jobsite.
 - b. Illustrative Tasks:
 - i. Troubleshoots a variety of electrical equipment/system problems in order to identify the nature and extent of the maintenance/repair problem, identify the type of repair/preventive measure needed, identify potential safety issues, and/or find the fault in the system.
 - ii. Performs a variety of routine electrical maintenance/repairs in order to maintain facility/equipment in operating condition, ensure safe work environment, and/or ensure electrical service is not interrupted.
 - iii. Performs scheduled preventive maintenance on a variety of electrical equipment/services in order to identify potential problems, minimize need for emergency repairs, and/or maximize the usefulness of the equipment.
 - c. Knowledge, Abilities and Skills:
 - i. Knowledge of established safety procedures for performing a variety of skilled electrical construction, maintenance, and repair work.
 - ii. Knowledge of types of materials appropriate for use in a variety of skilled electrical construction, maintenance, and repair work.
 - iii. Knowledge of electrical system troubleshooting procedures and techniques.
 - iv. Knowledge of electrical circuit/load principles.
 - v. Knowledge of the National Electric Code.
 - vi. Knowledge of tools and equipment used for a variety of skilled electrical work.
 - vii. Ability to troubleshoot a variety of electrical problems.
 - viii. Ability to climb a ladder.
 - ix. Ability to bend, stoop, twist, and reach to complete a variety of work assignments.
 - x. Ability to determine the type and amount of materials needed to complete the assigned project.
 - xi. Ability to analyze problems and identify possible solutions.
 - xii. Must have experience troubleshooting electrical relay control systems.
 - xiii. Must be able to supply tools typically used by electricians in the movable bridge industry.
- (5) FDOT Pay Item N/A: AWS CERTIFIED WELDER (HOUR)
- a. Supply an AWS Certified Welder associated with a fabricator certified by the AISC Quality Certification Program for Simple Steel Bridges or Major Steel Bridges. No additional payment to be made for travel time to and from jobsite.
 - b. Knowledge, Abilities and Skills:
 - i. Knowledge of types of materials appropriate for use in a variety of skilled construction, maintenance, and repair work.
 - ii. Knowledge of metals and their characteristics including rod types, sizes and appropriate uses.
 - iii. Knowledge of tools and equipment used for a variety of skilled welding tasks.
 - c. The AWS Certified Welder shall be equipped with all necessary equipment, tools and supplies to safely perform any of the Welding Procedure Specification prescribed in the Bridge Welding Code or required of an AISC certified fabricator.

- d. No additional payment shall be made for mobilization of bridge welding equipment.
- (6) FDOT Pay Item N/A: CERTIFIED BRIDGE INSPECTOR (FOR UNDERWATER INSPECTIONS) (HOUR)
- a. Supply a commercial diver certified as a Bridge Inspector with FDOT, or a commercial diver also registered as a Professional Engineer in the State of Florida with experience in inspecting underwater structures with additional diver support.
 - b. No additional payment shall be made for mobilization.
 - c. The unit price includes travel, mobilization, cameras, video recording equipment, tender truck, landside support personnel and any equipment normally required for the divers to safely and efficiently perform these services.
- (7) FDOT PAY ITEM N/A: DIVER (HOUR)
- a. Unit price includes full compensation for work performed by a diver. Proof of Longshoreman's Insurance must be provided to the Project Manager. This pay item is payable by the hour for commercial diver for unspecified underwater repairs or inspection.
 - b. Unit price includes all normal and necessary equipment for diving and small repairs such as compressor, communications, hand tools and underwater camera equipment. Two divers may be used when one is the dive tender, any additional personnel will be paid as labor. Hours are payable for time on-site including preparation and setup.
- (8) FDOT PAY ITEM N/A: DIVER CREW, 3-PERSON (HOUR)
- a. Supply a commercial or industrial diver team of at least three (3) divers experienced in performing underwater construction, in some cases in confined spaces such as bridge substructures, drainage outfalls, etc.
 - b. Divers shall possess Unrestricted Surface Supplied Diver certification, Entry Level/Tender/Diver Certification, or be able to demonstrate commensurate experience required to obtain either of the referenced certifications with approval from the Project Manager. Proof of certification may be required at any time during the Contract.
 - c. The unit price includes travel, mobilization, cameras, video recording equipment, tender truck, landside support personnel and any equipment normally required for the divers to safely and efficiently perform these services.
- (9) FDOT PAY ITEM N/A: PROFESSIONAL ENGINEERING SERVICES (HOUR)
- a. Provide multi-discipline professional engineering services in support of activities below the Florida Competitive Consultant Negotiation Act (CCNA) limits. Professional Engineer services shall include, but not be limited to, civil, structural, electrical, and mechanical engineering disciplines in support of design, maintenance, construction, and repair of movable bridges. Construction costs of engineering solutions shall not be more than \$325,000 nor shall the fee for any usage of an engineering consultant exceed \$35,000 per use. Refer to Florida Statutes 287.055 and 287.017 for more information. Hourly rate shall be inclusive of engineering, CADD, studies, reports, and signed and sealed specifications/ drawings. All deliverables and electronic files shall become the property of Broward County upon acceptance. All assigned tasks shall be documented via certified payroll to be eligible for reimbursement.
- (10) FDOT PAY ITEM N/A: SURVEY WORK, SIGNED & SEALED DRAWINGS (HOUR)
- a. Unit price of the pay item listed above includes full compensation for worked performed by a professional Florida State licensed land surveyor and equipment. Proof of license must be provided to County Project Manager. A maximum of five (5) signed and sealed sets in a format specified by the County Project Manager are required.

- (11) FDOT PAY ITEM N/A: SURVEY FIELD WORK, THREE (3) PERSON CREW (HOUR)
 - a. Unit price of the pay item listed above includes full compensation for worked performed by a three (3)-person survey field crew and their equipment. Proof of Florida State land surveyor license must be provided to Project Manager.

GROUP 25: MISCELLANEOUS EQUIPMENT

MISCELLANEOUS EQUIPMENT GENERAL NOTES

- (1) The unit price of the applicable pay item includes, mobilization, transport costs, assembly, maintenance, fueling, and demobilization.
- (2) The County will not pay for equipment remaining overnight at the job site, or if the equipment is not operational for four hours or longer.
- (3) Equipment usage is eligible for reimbursement when, in the normal course of performing the installation of the associated items, the equipment would not be required.
- (4) Equipment will not be reimbursed when it is essential to perform the installation of the associated Pay Item (i.e., Pile or Sheet Pile Driving Operations, Beam Girder Installation, etc.).
- (5) A certified operator shall be included in the unit price for any equipment requiring an operator.

MISCELLANEOUS EQUIPMENT PAY ITEM DESCRIPTION

- (1) FDOT Pay Item N/A: WELL POINT SYSTEM COMPLETE, 4" PUMP, F&I (DAY)
- (2) FDOT Pay Item N/A: WELL POINT SYSTEM COMPLETE, 6" PUMP, F&I (DAY)
- (3) FDOT Pay Item N/A: WELL POINT SYSTEM COMPLETE, 8" PUMP, F&I (DAY)
- (4) FDOT Pay Item N/A: SMALL ALL WHEEL DRIVE OUTDOOR VACUUM SWEEPER AND OPERATOR, FOR SIDEWALKS, PARKING LOTS, PARKS AND CONFINED AREAS (DAY)
- (5) FDOT Pay Item N/A: MECHANICAL RDWAY SWEEPER AND OPERATOR (DAY)
- (6) FDOT Pay Item N/A: VAC TRUCK, 3-PERSON CREW (DAY)
- (7) FDOT Pay Item N/A: HYDRO MOWER AND OPERATOR, UP TO 20 LF DECK (DAY)
- (8) FDOT Pay Item N/A: SCISSOR LIFT (GENIE GS-2632 OR EQUAL) (DAY)
- (9) FDOT Pay Item N/A: BOOM LIFT 40 LF TO 60 LF BOOM, 4WD (DAY)
- (10) FDOT Pay Item N/A: BOOM LIFT 80 LF TO 125 LF BOOM, 4WD (DAY)
- (11) FDOT Pay Item N/A: BUCKET TRUCK (CAPABLE OF AT LEAST -25 DEGREE DOWN ANGLE AND 180 DEGREE ROTATION, ALTEC AT36M OR EQUAL) (DAY)
- (12) FDOT Pay Item N/A: WORK BOAT (JON L1032 WITH > 10 HP MOTOR, OR EQUAL) (DAY)
 - a. Unit price includes full compensation for all labor, equipment, materials, and incidentals to complete all required work to supply a work boat with a qualified operator.

- (13) FDOT Pay Item N/A: WORK SKIFF (DAY)
a. Unit price includes a work boat greater than 20 feet length, with a beam greater than 8 feet, draft of less than 2 feet and a motor greater than 100hp.
- (14) FDOT Pay Item N/A: BOAT/WATERCRAFT WITH MOTOR, 30 FT LENGTH MAXIMUM (DAY)
a. Unit price of pay item listed above include full compensation for the equipment and the qualified operator for such equipment described under the referenced pay item. Mobilization time is an incidental cost. This pay item is payable by the hour for rental/use of a boat/watercraft work vessel with one man to operate. Payment for this item will be used for vessel to maximum length of 30 FT that is US Coast Guard approved. Item should only be used when requested.
- (15) FDOT Pay Item N/A: LIGHTWEIGHT CANAL WORK PLATFORM – 5 FT x 8 FT (PER DAY)
(DAY)
a. Provide a modular lightweight work platform of at least 5 feet x 8 feet made of Aluminum, High-Density Polyethylene, or similar. LCWP shall be capable of providing access to personnel, materials, and small equipment to required work areas. LCWP may be easily pulled or pushed into work areas, if work boat is required; it shall be paid under Pay Item work Skiff.
- (16) FDOT Pay Item N/A: LIGHTWEIGHT CANAL WORK PLATFORM – 5 FT x 8 FT (UP TO 30 DAYS)
(MONTH)
a. Provide a modular lightweight work platform of at least 5 feet x 8 feet made of Aluminum, High-Density Polyethylene, or similar. LCWP shall be capable of providing access to personnel, materials, and small equipment to required work areas. LCWP may be easily pulled or pushed into work areas, if work boat is required; it shall be paid under Pay Item work Skiff.
- (17) FDOT Pay Item N/A: 10 FT X 20 FT STEEL WORK BARGE (DAY)
a. Unit price includes a Steel Work Barge Capable of Interconnecting to form a larger work area. The barge shall be capable of withstanding point loads up to 10,000 pounds. The Steel work Barge shall be a Flexi-float S-50 or S-70 or approved equal. Unit price includes a boat capable of moving the assembled work platform into work location and relocating the barge as required in navigable waters.
- (18) FDOT Pay Item N/A: BARGE & OPERATOR, 31 FT LENGTH MINIMUM (DAY)
a. Unit price includes full compensation for the equipment and the qualified operator for such equipment described under the referenced pay item. Mobilization time is an incidental cost. This pay item is payable by the day for rental/use of a barge with one man to run spuds or tend lines. Barge must be minimum length of 31 feet and US Coast Guard approved vessel. Item should only be used when requested.
- (19) FDOT Pay Item N/A: BARGE WITH CRANE & OPERATOR, 20 TON RATED (DAY)
a. Unit price includes full compensation for the equipment and the qualified operator for such equipment described under the referenced pay item. Mobilization time is an incidental cost. This pay item is payable by the hour for rental/use of a barge with minimum 20 ton crane and two men to run spuds or tend lines and crane operator. Barge must be minimum length of 31 feet and US Coast Guard approved vessel. Item should only be used when requested.
- (20) FDOT Pay Item N/A: BUCKET TRUCK AND OPERATOR, 50 FT MINIMUM REACH (DAY)
- (21) FDOT Pay Item N/A: SERVICE TRUCK & OPERATOR, PERSONNEL LIFT TO 35 FT HIGH ACCESS (DAY)

- (22) FDOT Pay Item N/A: SNOOPER TRUCK (PAXTON-MITCHELL 140 SERIES OR EQUAL) (DAY)
- (23) FDOT Pay Item N/A: SCAFFOLDING (DAY)
 - a. Unit price includes mobilization, assembly, maintenance, and demobilization for the following:
 - i. An equivalent 5 ft x 5 ft x 7 ft scaffold frame set including two 5 ft x 5 ft end panels, cross-bracing, with wheels or without and solid floor decking. Units may be combined to create taller and/or wider scaffold system.
- (24) FDOT Pay Item N/A: BAKERS SCAFFOLD (DAY)
 - a. Unit price includes mobilization, assembly, maintenance and demobilization for the following: an equivalent 6'x3'x6' scaffold with adjustable height decking, on wheels.
- (25) FDOT Pay Item N/A: TRENCH BOX UP TO 10 FT (DAY)
- (26) FDOT Pay Item N/A: TRAILER-MOUNTED CONCRETE PUMP WITH AT LEAST 100 FT. LONG, 4 INCH DIAMETER HOSE TO DELIVER VARIOUS PUMP-MIX CONCRETE (DAY)
 - a. Unit price includes mobilization, assembly, maintenance and demobilization for the following: an equivalent 5 ft x 5 ft x 7 ft scaffold frame set including two 5 ft x 5 ft end panels, cross-bracing, with wheels or without and solid floor decking. Units may be combined to create taller and/or wider scaffold system.
- (27) FDOT Pay Item N/A: TRASH TRUCK RENTAL & OPERATOR, 16 YD MINIMUM VOLUME (DAY)
- (28) FDOT Pay Item N/A: GRAPPLE TRUCK/SELF LOADER AND OPERATOR, SINGLE AXLE, 16 CY MINIMUM CAPACITY (DAY)
- (29) FDOT Pay Item N/A: SKID STEER LOADER & OPERATOR, 1,850 LB MINIMUM (DAY)
- (30) FDOT Pay Item N/A: BACKHOE & OPERATOR (DAY)
- (31) FDOT Pay Item N/A: DOZER D3 & OPERATOR (DAY)
- (32) FDOT Pay Item N/A: DOZER D4 & OPERATOR (DAY)
- (33) FDOT Pay Item N/A: DOZER D5 & OPERATOR (DAY)
- (34) FDOT Pay Item N/A: EXCAVATOR 30,000 LB & OPERATOR (DAY)
- (35) FDOT PAY ITEM N/A: EXCAVATOR 75,000 LB & OPERATOR (DAY)
- (36) FDOT Pay Item N/A: VIBRATORY ROLLER 5 TON & OPERATOR (DAY)
- (37) FDOT Pay Item N/A: VIBRATORY ROLLER 10 TON & OPERATOR (DAY)
- (38) FDOT Pay Item N/A: DUMP TRUCK & OPERATOR, SINGLE-AXLE, 5 CY MINIMUM CAPACITY (DAY)
- (39) FDOT Pay Item N/A: DUMP TRUCK & OPERATOR, TRI-AXLE, 16 CY MINIMUM CAPACITY (DAY)
- (40) FDOT Pay Item N/A: CRANE SERVICES (15 TON TO 50 TON CAPACITY) (DAY)
 - a. Unit Cost shall include transportation to and from project location, assembly, set-up, and operation by National Commission for the Certification of Crane Operators (NCCCO)

Certified Crane Operator. It shall include lattice or hydraulic boom crane; Crawler or All-Terrain type crane and shall comply with project requirements. Crane Services Unit Cost shall include, but not limited to, all required rigging, equipment, and certified personnel (i.e., Certified Riggers, Certified Signal Person, etc.) to safely perform this service.

- (41) FDOT Pay Item N/A: CRANE SERVICES (55 TON TO 110 TON CAPACITY) (DAY)
- a. Unit Cost shall include transportation to and from project location, assembly, set-up, and operation by National Commission for the Certification of Crane Operators (NCCCO) Certified Crane Operator. It shall include lattice or hydraulic boom crane; Crawler or All-Terrain type crane and shall comply with project requirements. Crane Services Unit Cost shall include, but not limited to, all required rigging, equipment, and certified personnel (i.e., Certified Riggers, Certified Signal Person, etc.) to safely perform this service.
- (42) FDOT Pay Item N/A: CRANE SERVICES (115 TON TO 165 TON CAPACITY) (DAY)
- a. Unit Cost shall include transportation to and from project location, assembly, set-up, and operation by National Commission for the Certification of Crane Operators (NCCCO) Certified Crane Operator. It shall include lattice or hydraulic boom crane; Crawler or All-Terrain type crane and shall comply with project requirements. Crane Services Unit Cost shall include, but not limited to, all required rigging, equipment, and certified personnel (i.e., Certified Riggers, Certified Signal Person, etc.) to safely perform this service.
- (43) FDOT Pay Item N/A: CRANE SERVICES (170 TON TO 225 TON CAPACITY) (DAY)
- a. Unit Cost shall include transportation to and from project location, assembly, set-up, and operation by National Commission for the Certification of Crane Operators (NCCCO) Certified Crane Operator. It shall include lattice or hydraulic boom crane; Crawler or All-Terrain type crane and shall comply with project requirements. Crane Services Unit Cost shall include, but not limited to, all required rigging, equipment, and certified personnel (i.e., Certified Riggers, Certified Signal Person, etc.) to safely perform this service.
- (44) FDOT Pay Item N/A: CRANE & OPERATOR, INSTALLATIONS LESS THAN 85 FT HIGH AND 22 TON, 4 HR MINIMUM CHARGE (HOUR)
- a. Unit Cost shall include transportation to and from project location, assembly, set-up, and operation by National Commission for the Certification of Crane Operators (NCCCO) Certified Crane Operator. It shall include lattice or hydraulic boom crane; Crawler or All-Terrain type crane and shall comply with project requirements. Crane Services Unit Cost shall include, but not limited to, all required rigging, equipment, and certified personnel (i.e., Certified Riggers, Certified Signal Person, etc.) to safely perform this service.
- (45) FDOT Pay Item N/A: PORTABLE TOILET, SINGLE STALL (DAY)
- (46) FDOT Pay Item N/A: LIGHT TOWER, AMIDA/TEREX AL4000 OR EQUIVALENT (DAY)
- a. Unit price includes furnish and installation of the above-specified equipment.
 - b. Each Light shall include at a minimum: Four Metal Halide light fixtures, 1000w each, round aluminum reflectors and tempered glass lens.
- (47) FDOT Pay Item 639-4-1A: EMERGENCY GENERATOR - BACKUP FOR KOHLER 125RZG (DAY)
- a. Supply a portable generator capable of bypassing the model of generator indicated in the unit price. The unit price includes delivery, connection, monitoring, fueling, refueling, insurance, and removal of the portable generator.
 - b. Connection at a minimum includes Plug into heavy duty circuit breaking plug/receptacle.

- (48) FDOT Pay Item 639-4-1B: EMERGENCY GENERATOR - BACKUP FOR KOHLER 100RZ202 (DAY)
- a. Supply a portable generator capable of bypassing the model of generator indicated. The unit price includes delivery, connection, monitoring, fueling, refueling, insurance, and removal of the portable generator.
 - b. Connection at a minimum shall include plug into heavy duty circuit breaking plug/receptacle.

GROUP 26: PASS-THRU ALLOWANCES

- (1) The purpose of the pass-thru allowance is to provide a means of covering the direct cost to the Contractor for any items or labor not contained within or specified by the Contract Documents.
- (2) Miscellaneous parts and materials reimbursable as a pass-thru item include cylinders, pumps, motors, traffic gates, limit switches, navigational lights, air buffers, gear boxes, brakes, structural steel, etc.
- (3) The pass-thru allowance may also be utilized for skilled labor or subconsultants in which unit prices are not pre-established in the item response form or included in the applicable Pay Item.
- (4) The Contract Administrator or the Project Manager must authorize use of any allowances prior to the Contractor incurring costs related to an allowance amount.
- (5) Any replacement parts, materials, and/or skilled labor not pre-priced in the unit prices required for any service call with a cost to the County of \$3,500 or more shall have prior written approval from the Contract Administrator or the Project Manager. Approval of these items/services is contingent on the review of the three independent quotes from companies with no ownership affiliation to the Contractor, and the subcontractors/suppliers must be readily engaged in the business of supplying such parts, labor and/or materials quoted. Pass-thru costs less than \$3,500 but \$1,000 or more shall be supported by one independent quote. Pass-thru costs less than \$1,000 need not be supported by a quote, but rather an estimate of the pass-thru cost. At all times, the Contractor should endeavor to use Broward County CBE-certified businesses when procuring equipment, materials, or services in support of this contract. Refer to the Broward County Office of Small Business and Economic Development (OESBD) for information on patronizing, local, small businesses.
- (6) In cases where the Contractor manufactures its own parts, it will charge the County a price no higher than it charges its most favored customer. The County reserves the right to request verification.
- (7) If the Contractor uses its equipment that is not pre-priced in the unit prices, then the County has the right to verify the fair market price; the Contractor shall also provide a letter to the County stating that the price of the item is fair market value.
- (8) The pass-thru allowance may be utilized for the rental of equipment in which unit prices are not pre-established or included in the applicable Pay Item. The cost of transporting equipment to and from the job site is reimbursable. The County will not pay for equipment remaining overnight at the job site, or if the equipment is not operational for four hours or longer. Equipment usage is eligible for reimbursement when, in the normal course of performing the installation of the associated items the equipment would not be required. Equipment will not be reimbursed when it is essential to perform the installation of the associated Pay Item.

- (9) Non-County Agency permits, and fees required by governmental agencies other than the Broward County Board of the County Commissioners. Excluded are licenses, permit expediting services, re-inspection fees, "runner's fees", expired permit fees, overhead and profit. Submitting and securing permits is the responsibility of the Contractor.
- (10) Payment for any pass-thru items shall be paid by the pass-thru allowance at the Contractor's actual cost. The cost for these items will be a pass- thru, i.e., the Contractor will charge the County the same invoice prices as it is charged by the supplier, subcontractor or subconsultant, without mark-up. A copy of the Contractor's invoices must be submitted with the Contractor's payment application.

INTENTIONALLY LEFT BLANK

**SPECIAL INSTRUCTIONS TO VENDORS (IN ADDITION TO GENERAL CONDITIONS)
Bridges, Structures and Miscellaneous Roadway Construction**

A. Scope:

Vendors are invited to respond for an open-end contract to furnish all labor, materials, equipment, supervision, and incidentals required to perform bridges, structures and miscellaneous roadway construction work, including maintenance of traffic, guardrail work and bridge-related roadway construction and maintenance activities in a competent and professional manner in compliance with all applicable building, safety, technical and related codes, and laws for the Highway and Bridges Division and various other Broward County agencies that may have need for these services and products.

B. Contract Type:

Open-End/Indefinite Quantity Contracts. This solicitation is not for a definite quantity of goods or services and is for an open-end/indefinite quantity contract. The County shall purchase the guaranteed minimum quantity of goods or services (if any) stated in the solicitation but may exceed that minimum amount, and the Contractor shall provide all amounts ordered by the County, limited only by any maximum quantity stated in the solicitation. The County may issue purchase orders on this solicitation as and when required; issue a blanket purchase order for individual agencies; issue instructions for use of direct purchase orders by various County agencies; procure amounts above any stated guaranteed minimum quantity by any method from any other source(s); or do any combination of the foregoing. No delivery of goods or performance of services shall become due or be accepted without a written purchase order and delivery instruction by the County, unless otherwise expressly provided in the solicitation. Such order will contain the quantity, time of delivery, and other pertinent data. If the County requires delivery within a shorter period than the delivery time specified in the solicitation (if any), and if the Vendor is unable to deliver by that time at the contracted price, the County may obtain such delivery from other sources, without penalty or prejudice to the County, and such shall not be a violation of the contract.

There is no guaranteed minimum quantity of goods or services. Any quantities stated are estimates only.

Contract Term/Period: The initial contract period shall start on date of award, or upon expiration of the current contract on March 8, 2024, whichever is later, and shall terminate **two (2) years** from that date. The Director of Purchasing may renew this contract for **three (3) one (1) year terms** subject to Vendor acceptance, Vendor satisfactory performance, and the Director of Purchasing's determination that renewal will be in the best interest of the County. Notification of intent to renew will be sent in advance of expiration date of this contract. The Vendor must complete delivery, and the County will receive delivery, on any orders issued by the County to the Vendor prior to the date of expiration.

C. Office of Economic and Small Business Requirements:

This solicitation has the following County Business Enterprise Goal: **35% CBE**. Vendors must follow the instructions included in the **Office of Economic and Small Business Development Requirements** and submit all required forms and information as instructed.

D. Specifications and Requirements:

The **Specifications and Requirements** included herein apply to this solicitation. If the Specifications and Requirements reference a third party (i.e., manufacturer, applicator, subcontractor, etc.), the reference is to be construed as the Vendor through the third party.

**SPECIAL INSTRUCTIONS TO VENDORS (IN ADDITION TO GENERAL CONDITIONS)
Bridges, Structures and Miscellaneous Roadway Construction**

E. Vendor Responsibilities:

The Vendor will be responsible for the provision, installation (if applicable, per Specifications and Requirements), and performance of all equipment, materials, services, etc. offered in its submittal. The Vendor is not relieved of responsibility for the performance of all equipment furnished, or of ensuring timely delivery of materials, equipment, etc., even if the equipment or materials are not of their own manufacture.

The Vendor must itself perform, without subcontracting or other forms of outsourcing, work that constitutes at least **twenty-five percent (25%)** of the total contract price.

F. Basis of Award

It is the intent of the County to award this contract to the lowest responsive, responsible bidder by total bid price (sum of all items). A bidder must bid on all items to be considered for award; otherwise, the bid will be construed as incomplete and may be rejected. The County reserves the right to award on a group, item by item basis or total bid price basis, whichever is deemed to be in the County's best interest.

G. Multiple Awards:

1. The County reserves the right to make multiple awards for this contract. Awards may be made to a maximum of two (2) responsive, responsible Vendors. If the County exercises this right, the low, responsive, responsible Vendor will be designated as the Primary Vendor, the next low, responsive, responsible Vendor will be designated as the Secondary Vendor, and the third low, responsive, responsible Vendor will be designated as the Tertiary Vendor, etc. The County is not obligated to make multiple awards.
2. The Primary Contract will be awarded to the low responsive, responsible Vendor (Primary Vendor). If the County elects to make multiple awards, the Secondary Contract and Tertiary Contract (if applicable) will be awarded to the second and third (if applicable) lowest, responsive, responsible Vendors (Secondary Vendor and Tertiary Vendor, if applicable).
3. Purchase Orders issued under the Secondary Contract will be issued if the Primary Vendor is unable to perform or if the County determines that the Primary Vendor's maximum service capacity has been reached (based on outstanding County purchase orders) and the County still needs additional service capacity. Purchase orders will be issued under the Tertiary Contract, if awarded, under the same circumstances as applied to the Secondary Vendor.

H. Price Adjustment/Escalation:

No Price Adjustment

All prices, terms, and conditions shall remain fixed for the initial contract period and any renewal period(s), if applicable, unless otherwise specified in this document.

I. Federal Transit Administration Requirements:

Not applicable to this solicitation.

J. Licensing Requirements:

Proof of licensing should be returned with the Vendor's submittal. If not provided with submittal, the Vendor must submit within three business days after the County's request. Vendors may be deemed nonresponsive for failure to fully comply with stated timeframes.

**SPECIAL INSTRUCTIONS TO VENDORS (IN ADDITION TO GENERAL CONDITIONS)
Bridges, Structures and Miscellaneous Roadway Construction**

In order to be considered a responsible and responsive Vendor for the scope of work set forth in this solicitation, the Vendor must possess the license(s) indicated below (including any specified State registration, if applicable) at the time of solicitation submittal. Any certificate of competency that meets or exceeds those specified or can legally perform the scope of work specified, as determined by the County, will be considered responsible and responsive to the solicitation.

STATE: CERTIFIED GENERAL CONTRACTOR

OR

BROWARD COUNTY: GENERAL BUILDING CONTRACTOR CLASS "A" (MUST BE REGISTERED WITH THE STATE)

OR

MAJOR ROADS – CLASS "3A".

Any work performed under this contract that requires licensure or registration must be performed by a licensed or registered contractor or subcontractor, as applicable.

Joint Venture submittal requirements:

A Joint Venture should submit satisfactory proof with its submittal that the Joint Venture, or at least one of the Joint Venture partners, shall be required to possess one of the above licenses (including any specified State registration, if applicable) at the time of submittal. If not submitted with its response, the Joint Venture must submit such proof within three business days of County's written request. A Joint Venture may be deemed non-responsive for failure to comply within stated timeframes.

If a Joint Venture is recommended for contract award, it must either 1) submit satisfactory proof that the Joint Venture holds the specified license (if applicable) or that a licensed contractor has qualified the Joint Venture, or 2) provide satisfactory proof it applied for the specified license (if applicable) or the licensee has applied to qualify the Joint Venture, within three business days of County's written request. The license or qualification, as applicable, in the name of the Joint Venture, must be effective prior to contract execution.

Additional submittal requirements:

A Joint Venture proposer should submit satisfactory proof with its submittal that the Joint Venture complies with all applicable legal requirements, including but not limited to, Section 489.119, Florida Statutes and Rule 61G4-15.0022, Florida Administrative Code, at time of submittal. If not submitted with its response, the Joint Venture must submit such proof within three business days of County's written request. A Joint Venture may be deemed non-responsive for failure to comply within stated timeframes.

K. Permits and Fees:

The Vendor must procure and pay for all permits and licenses, pay all charges and fees, and give all notices necessary and incidental to the due and lawful prosecution of the work. The cost of all permits, fees, etc., shall be included in bid price except where noted in the Specifications and Requirements.

**SPECIAL INSTRUCTIONS TO VENDORS (IN ADDITION TO GENERAL CONDITIONS)
Bridges, Structures and Miscellaneous Roadway Construction**

L. Allowances:

The solicitation includes an annual allowance amount totalling \$2,000,000 for the Pass Thru item(s) below. Total allowances (\$4,000,000) is for the initial two-year contract term.

Pass-thru Allowance Item	Annual Estimated Amount	Intent for Pass-thru Item
Irrigation System	\$100,000	Reimburse Contractor for actual cost of installations or modifications to site-specific irrigation systems in compliance with municipal or county ordinances. Irrigation work is typically required for newly installed landscaping.
Unforeseen Conditions	\$500,000	Reimburse Contractor for actual cost of unanticipated construction activities not specified in the contract related to soil, utility, or other conditions that are discovered after the start of construction and affect construction costs.
Parts and Materials	\$500,000	Reimburse Contractor for actual cost of required parts and material items not specified in the contract commodity lines for structures (e.g. miscellaneous drawbridge parts, railing modifications by time and materials), equipment (irrigation system) traffic control devices (e.g. special project signs), etc.
Specialized Construction Activities	\$800,000	Reimburse Contractor for actual cost of construction activities not specified in the contract related to roadway (e.g. geotechnical investigation, surveys, Green Infrastructure, outreach efforts, drainage pressure testing, Lidar Terrain Mapping), structures repairs (e.g. load testing of bridge, benthic survey, miscellaneous structural/mechanical/electrical repairs to drawbridges, bascule pier platform/access), guardrail repairs (e.g. softdigs, guardrail gates), etc.
Permits & Fees	\$50,000	Reimburse contractor for actual cost of permit fees.
Security Services	\$50,000	Reimburse contractor for actual cost of security services costs.
Total	\$2,000,000	

The following shall apply to payment of allowances:

- a. The allowance amount and scope of allowance is identified in the solicitation's Specifications and Requirements.
- b. The allowance amount is an estimate only; payment is not guaranteed and is only paid based on actual costs incurred by the Vendor for the identified allowance.
- c. The Contract Administrator or designee must authorize use of any allowances (per Specifications and Requirements) prior to Vendor incurring costs related to an allowance amount.
- d. No markup or additional fees are allowed on payment of allowance items. This includes, but is not limited to, overhead, profit, "runner's fees", etc.
- e. Allowances for permit fees does not include licenses, permit expediting services, re-inspection fees, or expired permit fees. Proof of permit fee(s) must be submitted with Vendor's invoice for payment.

**SPECIAL INSTRUCTIONS TO VENDORS (IN ADDITION TO GENERAL CONDITIONS)
Bridges, Structures and Miscellaneous Roadway Construction**

- f. Allowances for parts are limited to the actual costs paid by the Vendor which must not exceed the prices usually charged by the supplier. A copy of the Vendor's invoice(s) from supplier(s) for approved parts and materials shall be submitted with the Vendor's invoice for payment. If the Vendor manufactures the parts at issue, Vendor will charge the County a price no higher than it charges its most favored customer.

M. Drug Free Workplace Certification:

Section 21.23(f) of the Broward County Procurement Code requires awards of competitive solicitations be made only to firms certifying the establishment of a drug free workplace program. The Vendor certifies that it has established a drug free workplace program in accordance with the requirements of Section 1-71, et seq., of the Broward County Code of Ordinances (Procurement from Businesses with Drug-Free Workplace Program).

N. Public Bid Disclosure Act:

In compliance with the Public Bid Disclosure Act, Section 218.80, Florida Statutes, each permit, license, impact, inspection, and/or certificate of occupancy fee that will be payable by the Vendor to the County by virtue of this work/project (before or during construction) is set forth below, and includes the dollar amount or the percentage method or unit method to be paid of all permits, licenses, and/or fees.

The using agency will be responsible for paying for any and all permit, license, impact, inspection, and/or certificate of occupancy fees imposed on the work by Broward County. This does not alleviate the Vendor from the obligation to file any necessary applications or obtain any necessary permits or licenses.

Licenses, permits, and fees that may be required by the State of Florida, State agencies, or other local governmental entities are not included in the above list.

O. Prevailing Wage Rates:

Section 26-5 of the Broward County Code of Ordinances provides that in all non-federally funded construction procurement activity of \$250,000 or more, the rate of wages and fringe benefit payments for all laborers, mechanics, and apprentices shall not be less than those payments for similar skills in classifications of work in like industries as determined by the Secretary of Labor and as published in the Federal Register (latest revision). The applicable Prevailing Wage Rate Tables are included in **Specifications and Requirements**.

P. Payment:

1. Final payment and release of retainage will be paid in full upon completion of all requirements.
2. Prior to the first Application for Payment, the Vendor shall submit to the County, a schedule of values of the various portions of the Work, aggregating the total Contract Sum. Each item in the schedule, when approved by the County, shall be used only as a basis for the Vendor's Application for Payment.

Q. Additional Conditions for Surtax-Funded Projects:

1. The Public Art and Design Program, Section 1-88, Broward County Code of Ordinances, is not an eligible expense under Section 212.055, Florida Statutes, and is not applicable to this project.

**SPECIAL INSTRUCTIONS TO VENDORS (IN ADDITION TO GENERAL CONDITIONS)
Bridges, Structures and Miscellaneous Roadway Construction**

2. Additional agreement provisions:
 - a. The continuation of this Agreement beyond the end of any County fiscal year (October 1 through September 30) is subject to both the appropriation and the availability of transportation surtax funds in accordance with Chapter 129, Florida Statutes.
 - b. Funding provided by County to Contractor for Work that will be paid for with proceeds from the transportation surtax levied pursuant to Section 212.055(1), Florida Statutes, is subject to both the appropriation and the availability of transportation surtax funds. The County shall not have any obligation to provide nor shall County provide any funding for such Work from County's general revenue or any other County source.

GENERAL CONDITIONS

Quotation Requests and Invitations to Bid

These General Conditions apply to all Quotation Requests and Invitations to Bid (each a "solicitation") issued by Broward County (the "County") unless the County deletes, supersedes, or modifies any of these General Conditions for a particular solicitation by indicating such change in the Special Instructions to Vendors. The submission by any vendor ("Vendor") of a response to the solicitation ("response") constitutes Vendor's offer to the County to contract with the County and includes as a material part of that offer Vendor's agreement that these General Conditions, along with all other provisions included in the solicitation and the pricing stated in Vendor's response, will constitute the contract between the Vendor awarded the solicitation ("Contractor") and the County, and shall prevail over any conflicting provision in any quotation, standard form contract, or other document of the Contractor, regardless of any language in such document(s) to the contrary. Any modification to these General Conditions or the language of the solicitation by Vendor is prohibited, unenforceable, and may render Vendor's response nonresponsive.

The Broward County Procurement Code ("Procurement Code"), Chapter 21 of the Broward County Administrative Code, is applicable to this solicitation, and can be obtained from the Purchasing Division's website at: www.broward.org/purchasing. Submission of a response constitutes Vendor's agreement to be bound by the Procurement Code as applied to this solicitation.

A. GENERAL PROVISIONS

1. Effect of Vendor's Signature on Vendor's Response.

By Vendor including its digital or electronic signature on the response:

- (a) Vendor represents and certifies that the representations in Section A.2 of these General Conditions are true and accurate;
- (b) Vendor acknowledges, accepts, and agrees that the solicitation is governed by the Terms and Conditions of the Solicitation stated herein; and
- (c) **VENDOR ACKNOWLEDGES, ACCEPTS, AND AGREES THAT, IF AWARDED THE SOLICITATION BY THE COUNTY'S ACCEPTANCE OF VENDOR'S OFFER AS SET FORTH IN ITS RESPONSE, VENDOR IS LEGALLY BOUND TO THESE GENERAL CONDITIONS, SPECIAL INSTRUCTIONS, AND THE SPECIFICATIONS OF THIS SOLICITATION, INCLUDING WITHOUT LIMITATION THE TERMS AND CONDITIONS OF CONTRACT STATED HEREIN.**

2. Vendor Representations and Certifications.

Vendor represents and certifies the following:

- (a) The individual submitting the response is authorized to sign on Vendor's behalf and has actual legal authority to bind Vendor to the solicitation's terms. Vendor acknowledges and agrees that electronic signatures or digital signatures shall have the same legal effect as a handwritten signature.
- (b) Vendor's response is made without prior understanding, agreement, or connection with any other vendor submitting a response to the solicitation regarding either vendor's response, and is in all respects fair and without collusion or fraud.
- (c) Vendor is neither delinquent in payment of any taxes, fees, fines, contractual debts, judgments, or any other debts due and owed to the County, nor in default of any contractual or regulatory obligation to the County.
- (d) No owner, principal, officer, director, or member of Vendor is or was an owner, principal, officer, director, or member in any other firm that was suspended or debarred from doing business with the County within the last three (3) years, unless otherwise noted in Vendor's response.

(e) All statements in Vendor's response are accurate, true, and correct. Vendor acknowledges that any inaccurate, untruthful, or incorrect statement made in its response may be used by the County as a basis for rejection; rescission of contract award; or termination of the contract; and may also serve as the basis for suspension and/or debarment of Vendor pursuant to the Procurement Code.

(f) Vendor represents and warrants that it possesses the knowledge, skill, experience, and financial capability required to provide and perform all goods and services required under the solicitation and that each person and entity that will provide goods or services under the contract is duly qualified to perform such services by all appropriate governmental authorities, where required, and is sufficiently experienced and skilled in the area(s) for which such person or entity will render such goods or services.

B. TERMS AND CONDITIONS OF THE SOLICITATION

1. Responses.

Responses must be submitted electronically through the County's designated electronic bidding system ("EBS"). It is Vendor's responsibility to ensure its response is submitted and received through the EBS by the date and time specified in the solicitation. The County will not consider responses received by other means or after the time that solicitations are due. All timeframe references are to Eastern Time. The official time for electronic submittals is the EBS's servers, as synchronized with the atomic clock. Any response that seeks to modify or take exception to the official time shall be deemed nonresponsive.

The County is a public agency subject to Chapter 119, Florida Statutes. Any material submitted in Vendor's response is a public record available for public inspection and copying pursuant to Section 119.071, Florida Statutes. If Vendor contends any material constitutes or contains trade secrets or is otherwise exempt from disclosure under Florida public records laws (collectively, "Trade Secret Materials"), Vendor must separately submit and conspicuously label the Trade Secret Materials as "EXEMPT FROM PUBLIC RECORD PRODUCTION – TRADE SECRET." Unless submitted in accordance with this paragraph, Vendor waives any claim of confidentiality or trade secret with respect to any and all information included in the Vendor's response. If a third party submits a public records request for Trade Secret Materials, the County shall refrain from disclosing the Trade Secret Materials unless otherwise ordered by a court of competent jurisdiction or authorized in writing by the Vendor, and Vendor must indemnify and defend County and its employees, officers, and agents from any and all claims, causes of action, losses, fines, penalties, damages, judgments, and liabilities of any kind, including attorneys' fees, litigation expenses, and court costs, relating to the nondisclosure of the Trade Secret Materials in response to a public records request by a third party.

2. Withdrawal.

Unless otherwise expressly permitted under the Procurement Code, Vendors may not withdraw their responses after the deadline for responses to the solicitation until 120 days after the deadline for filing responses to the solicitation. Any response that seeks to modify or take exception to this provision shall be deemed nonresponsive. Violation of this section may subject Vendor to suspension or debarment, and shall entitle the County to execute on Vendor's posted bid security.

3. Bid Opening (Invitations to Bid only).

All responses to Invitations to Bid shall be publicly opened in the public domain or as otherwise designated in the solicitation. The Purchasing Division will decrypt responses received in the EBS immediately following the deadline for bid responses.

4. Cancellation of Solicitation.

The Director of Purchasing may cancel a solicitation at any time before the deadline for responses.

5. Addenda.

The County reserves the right to amend this solicitation prior to the deadline for Vendor responses by issuing written addenda to the solicitation. If, upon review, a Vendor finds a nonclerical error in an addendum, that Vendor must contact the Purchasing Division immediately, prior to opening date, to allow the County to review the alleged error and to issue any clarification, if the County determines that a clarification is necessary. Vendors are responsible for obtaining and reviewing each addendum prior to the deadline for submission of responses to the solicitation. The terms of all addenda are incorporated into the Terms and Conditions of the Solicitation.

6. Prices.

All responses must include firm prices, which must include all handling, set up, shipping, and inside delivery charges to the destination specified in the solicitation, unless otherwise indicated in the solicitation.

(a) **Certification of Prices:** Vendor certifies that the prices it is proposing in its response are not higher than the prices at which Vendor sells the same goods and/or services in approximately similar quantities, under similar terms and conditions, to any other purchaser.

(b) **F.O.B. Destination:** Unless otherwise specified in the solicitation, prices shall be provided as F.O.B. Destination, with freight, fuel, and all other costs included.

(c) **Taxes:** The County is exempt from federal and Florida taxes on direct purchases of tangible property. The County's tax exemption number will appear on the County's purchase order. Vendor must pay all applicable sales, consumer, land use, or other similar taxes required by law.

(d) **Discounts:** Vendors may offer a cash discount for prompt payment, but such discounts will not be considered by the County in determining the lowest net cost for evaluation purposes unless otherwise stated in the solicitation.

(e) **Mistakes:** Vendors are cautioned to examine all specifications, drawings, delivery instructions, unit prices, extensions, and all other special conditions pertaining to this solicitation. Failure to examine all pertinent documents shall not entitle vendors to relief from any provision or any requirement of this solicitation. Mathematical errors, other than in unit prices, may be deemed clerical errors and are subject to correction by the County at the County's sole discretion. If there is a mistake in the extended price (i.e., unit price multiplied by quantity), the unit price shall govern.

7. Awards.

If a specific basis of award is not established in the Special Instructions to Vendors, the award shall be to the lowest responsive and responsible Vendor. In accordance with Section 287.05701, Florida Statutes, the County may not request documentation or consider a vendor's social, political, or ideological interests when determining if the vendor is a responsible vendor or give preference to a vendor based on the vendor's social, political, or ideological interests. When two or more Vendors offer the same pricing, the Purchasing Division will break the tied responses in accordance with the applicable provisions of the Procurement Code. The County reserves the right to make separate award(s) to one or more Vendors for individual goods/services, groups of goods/services, or all or none or any combination thereof. When a group of goods/services is specified in the solicitation, Vendor must include in its response prices for all items within the group.

A Vendor desiring to offer "No Charge" on an item in a group of goods/services must so indicate by placing a \$0.00 in the offer field for that item, and enter "No Charge" in the "Notes for Buyer" section in the EBS. If a Vendor does not comply with these requirements, its response with respect to that group of goods/services will be deemed incomplete and may be rejected. However, if Vendor(s) do not offer all items within a group, the County may issue an award on one or more items on an item-by-item basis. When a group is indicated for variable quantities and the group shows evidence of unbalanced prices, such solicitation response may be rejected. The Director of Purchasing, or the Broward County Board of County

Commissioners ("Board"), as applicable, reserves the right to waive technicalities and irregularities and to reject any or all responses.

8. Qualifications of Vendors.

The County will only award a contract to a Vendor that is normally engaged in providing the types of commodities, services, or construction specified in the solicitation. Vendors must have adequate organization, facilities, equipment, and personnel to ensure prompt and efficient service to the County. The County reserves the right to inspect Vendor's facilities, equipment, personnel, and organization, or to take any other action necessary to determine Vendor's ability to perform in accordance with the solicitation's specifications, terms, and conditions, and Vendor's submittal of its response to the solicitation shall be deemed to constitute Vendor's consent to such inspection. The County will determine whether the evidence of ability to perform is satisfactory, and reserves the right to reject responses and/or find any Vendor nonresponsible where evidence or evaluation is determined to indicate insufficient or uncertainty regarding capacity or ability to perform. The County may also consider a Vendor's history of any and all types of citations, orders, judgments, and/or violations, including those relating to suspensions, debarments, or environmental regulations, in determining responsibility. Vendors must submit with their response a complete history of all citations and/or violations notices and dispositions thereof. Failure of a Vendor to submit such information may be grounds for rejection of Vendor's response and constitutes grounds for termination of Vendor's contract if awarded the solicitation. Vendor shall notify the County immediately of any citations, orders, judgments, or violations not included in Vendor's response that occur at any time prior to award of the contract.

9. Affiliated Entities.

Each Vendor must disclose in its response the names and addresses of its principals and identify all affiliates of Vendor at any time in the five (5) years preceding the date the solicitation was posted. For purposes of this section: (a) "principal" is an individual who is an officer or member of Vendor, or an owner of at least 10% of the equity interest of Vendor; (b) "affiliate" is any entity that directly or indirectly controls, is controlled by, or is under common control with, Vendor or principal(s) of Vendor; and (c) "control" means (i) ownership, directly or indirectly, of fifty percent (50%) or more of the shares of stock entitled to vote for the election of directors, in the case of a corporation, or fifty percent (50%) or more of the equity interests in the case of any other type of legal entity, or (ii) status as a general partner in the case of a partnership, or (iii) any other arrangement whereby a party controls or has the right to control the Board of Directors or equivalent governing body of the entity, or (iv) in the case of a corporation or a partnership, if the abovementioned applicable level of ownership or control is prohibited in any country where the entity is organized or maintains its headquarters or principal place of business, then the maximum ownership or control level for the entity permitted in that country.

10. Resolution of Protested Solicitations and Proposed Awards.

In accordance with Sections 21.65 through 21.67 of the Broward County Procurement Code, if a Vendor intends to protest a solicitation or proposed award of a contract the following shall apply:

(a) Any protest concerning the solicitation's specifications or requirements (or any addendum thereto) must be received by the Director of Purchasing on or before 5:00 p.m. on the fifth (5th) business day after the solicitation or addendum is posted on the EBS.

(b) Any protest concerning a proposed award or ranking must be received by the Director of Purchasing on or before 5:00 p.m. on the fifth (5th) business day after the proposed award or ranking is posted on the Purchasing Division's website.

(c) The protest must be made in writing and must specify the grounds for protest in accordance with Section 21.66 of the Procurement Code.

(d) For purposes of this section, a business day is defined as Monday through Friday between 8:30 a.m. and 5:00 p.m., except County holidays. Failure to timely file a protest within the time frames

specified constitutes a waiver of the right to protest. Pursuant to Section 21.71 of the Procurement Code, the filing of a protest is a remedy that must be exhausted before filing an appeal or civil action.

(e) As a condition of initiating any protest, the protestor must present the Director of Purchasing with a filing fee. The filing fee is calculated based on the estimated contract amount. For purposes of the protest, the estimated contract amount shall be the contract amount submitted by the protestor. If no contract amount was submitted, the estimated contract amount shall be the County's estimated contract price for the project. The County will accept money order, certified check, or cashier's check, payable to Broward County Board of County Commissioners. The filing fee will be refunded if the protestor prevails in the protest. The filing fees are as follows:

Estimated Contract Amount	Filing Fee
Mandatory Bid Amount up to \$250,000	\$500
\$250,001 - \$500,000	\$1,000
\$500,001 - \$5 million	\$3,000
Over \$5 million	\$5,000

11. Public Entity Crimes; Public Business Discrimination; Foreign Country of Concern.

Vendor represents that the submission of its response to this solicitation does not violate the Public Entity Crimes Act, Section 287.133, Florida Statutes. Vendor represents that it has not been placed on the "discriminatory vendor list" as provided in Section 287.134, Florida Statutes, and that it is not a "scrutinized company" pursuant to Section 215.473, Florida Statutes. Vendor represents and certifies that it is not ineligible to contract with the County on any of the grounds stated in Section 287.135, Florida Statutes. Vendor represents that it is, and if awarded the contract will remain for the duration of the contract, in full compliance with Section 286.101, Florida Statutes. Violation of this section shall result in cancellation of Vendor's contract, and may result in suspension and/or debarment.

12. Prohibited Telecommunications Equipment.

Vendor represents and certifies that it and its applicable subcontractors do not use any equipment, system, or service that uses covered telecommunications equipment or services as a substantial or essential component of any system, or as critical technology as part of any system, as such terms are used in 48 CFR §§ 52.204-24 through 52.204-26. Vendor represents and certifies that, if awarded this solicitation, Vendor and its applicable subcontractors shall not provide or use such covered telecommunications equipment, system, or services for the duration of any contract resulting from this solicitation.

13. Criminal History Screening Practices.

By submission of its response to this solicitation, Vendor represents and certifies that it has implemented, or will implement upon award of the contract, policies, practices, and procedures that preclude inquiry into an employment applicant's criminal history until the applicant is selected as a finalist and interviewed for the position.

14. Entities of Foreign Concern.

If Vendor or any subcontractor will have access to an individual's personal identifying information under the awarded contract, Vendor represents and certifies: (i) Vendor is not owned by the government of a foreign country of concern; (ii) the government of a foreign country of concern does not have a controlling interest in Vendor; and (iii) Vendor is not organized under the laws of and does not have its principal place of business in, a foreign country of concern. Vendor and any subcontractor that will have access to personal identifying information shall submit to County executed affidavit(s) under penalty of perjury, in a form approved by County attesting that the entity does not meet any of the criteria in Section 287.138(2), Florida Statutes. Terms used in this section that are not otherwise defined in this solicitation shall have the meanings ascribed to such terms in Section 287.138, Florida Statutes.

15. Construction Apprenticeship Program (Construction Contracts only).

If the solicitation is for a construction contract as defined in Section 26-9 of the Broward County Code of Ordinances, Vendor represents and certifies that it shall comply for the duration of the contract, if

awarded, with Sections 26-8 through 26-11 of the Broward County Code of Ordinances regarding the Construction Apprenticeship Program.

16. State of Florida Division of Corporations Requirements.

Vendor must comply with all state and local business licensing requirements. All corporations, partnerships, and other business entities must have the authority to transact business in the State of Florida and must be in good standing with the Florida Secretary of State before responding to this solicitation. A Vendor that does not comply with the provisions of this section may be deemed nonresponsive to the solicitation.

17. Cone of Silence Ordinance (Invitations to Bid).

The Cone of Silence Ordinance, Section 1-266, Broward County Code of Ordinances, provides that for certain time periods, Vendors and their representatives may not communicate regarding the solicitation with any County Commissioner or their staff or with certain County personnel. However, Vendors may communicate with a representative of the Office of Economic and Small Business Development ("OESBD") (telephone (954) 357-6400) at any time regarding a solicitation or regarding participation of Small Business Enterprises, County Business Enterprises, Disadvantaged Business Enterprises, or Airport Concessions Disadvantaged Business Enterprises in a solicitation. The Cone of Silence also permits communication with certain other specific County employees (for more information, refer to Section 1-266, Broward County Code of Ordinances). Any violation of the Cone of Silence Ordinance by Vendor or any representative of Vendor, including owner, employee, consultant, lobbyist, or actual or potential subcontractor or subconsultant, may be reported to the County's Office of Professional Standards. If the Office of Professional Standards determines that a violation has occurred, a fine shall be imposed against Vendor as provided in the Broward County Code of Ordinances. Additionally, a determination of violation shall render any award to a Vendor who is found to have violated the Cone of Silence Ordinance voidable, at the sole discretion of the Board.

18. Contingency Fees.

Vendor certifies it has not paid and will not pay any contingency fees (sometimes known as a finder's fee) to any person or organization, other than a bona fide employee working solely for Vendor, to secure a contract made pursuant to this solicitation. Violation of this policy may result in termination of any resultant contract and/or possible suspension and/or debarment of Vendor. This provision does not apply to fees paid to an insurance broker in connection with a solicitation to provide insurance coverage to the County.

19. Local Business Tax Receipt Requirements.

Unless exempt under applicable law, any Vendor maintaining a business address within Broward County must have a current Broward County Local Business Tax Receipt issued by the Broward County Records, Taxes and Treasury Division ("Business Tax Receipt") prior to recommendation for award. Unless exempt, Vendors that do not have a current Business Tax Receipt may be deemed nonresponsive to this solicitation. For further information on obtaining or renewing a Local Business Tax Receipt, contact the Records, Taxes and Treasury Division at (954) 357-6200.

20. Dun & Bradstreet Report Requirement.

The County may review any Vendor's Dun & Bradstreet rating and payment performance to assist in determining a Vendor's responsibility regarding this solicitation.

21. Samples.

Samples or drawings, when required, shall be provided to the County free of charge. If not mutilated or destroyed in the examination, Vendor will be notified to remove same at their expense. If samples are not removed within thirty (30) calendar days after written notice to Vendor, they shall be considered as abandoned, and the County shall have the right to dispose of them as its own property.

22. "Or Equal" Clause.

Whenever a material, article, or piece of equipment is identified in the solicitation by reference to a manufacturer or brand name, trade name, catalog number, or otherwise, any such reference is intended merely to establish a standard; and, unless such identification is followed by the words "no substitution is permitted," any material, article, or piece of equipment of any other manufacturer or brand that will perform or serve the requirements of the solicitation will be considered equally acceptable, provided that the material, article, or piece of equipment so proposed is, in the sole opinion of the County, equal in substance, quality, and function to the material, article, or piece of equipment specified in the solicitation.

23. Legal Requirements.

Applicable provisions of all federal, state, and local laws, ordinances, rules, and regulations, including the Procurement Code, shall govern development, submittal, and evaluation of responses, and shall govern any and all claims and disputes that may arise between Vendor(s) and the County or its officers, employees, and/or authorized representatives. Lack of knowledge by any Vendor of any applicable law, rule, or regulation shall not constitute a recognizable defense against the legal effect thereof.

C. TERMS AND CONDITIONS OF CONTRACT

1. Contract Period.

The contract period shall start and terminate as indicated in the solicitation's Special Instructions to Vendors. If no contract period is stated in the Special Instructions to Vendors, the contract period shall start upon the date of award and end three (3) years later, unless extended by mutual consent of County and Contractor for up to two (2) additional one (1) year renewal terms. The total contract period, inclusive of the above-referenced renewal terms, shall not exceed five (5) years, unless renewed or extended pursuant to action by the Board, or as otherwise authorized by Section 21.53 of the Procurement Code. The continuation of the contract beyond the end of any County fiscal year is subject to both the appropriation and the availability of funds in accordance with Chapter 129, Florida Statutes and, if applicable, Chapter 212, Florida Statutes.

If the Director of Purchasing determines to renew the contract as set forth above, the County will provide Contractor with notice of the County's intent to renew in advance of the contract expiration date. If Contractor consents to the renewal or otherwise confirms the request to renew (which may be done electronically), the contract shall be renewed for the stated period. All prices, terms, and conditions of the contract shall remain firm for any renewal period unless subject to price adjustment expressly stated in the solicitation. If the Director of Purchasing does not renew the contract, or if no further renewal of the contract period is available, Contractor nonetheless shall, if directed in writing by the Director of Purchasing, continue contract performance for an extension period not exceeding ninety (90) days beyond the contract expiration date. Contractor shall be compensated for such performance during the extension period at the rate in effect when the Director of Purchasing directed Contractor to continue performance for an extended period beyond the contract expiration date.

2. Orders and Quantities. The contract may be for: (a) a definite quantity; (b) an open-end/indefinite quantity; or (c) all of the County's requirements. The Special Instructions specify the applicable contract type and the associated terms and conditions, which shall govern the contract.

3. Invoice and Payment.

Contractor may submit invoices for payment no more often than on a monthly basis, but only after the goods or services for which the invoices are submitted have been delivered or completed. If subcontractor or supplier fees or costs are included in a Contractor invoice to the County, Contractor must submit a Certification of Payments to Subcontractors and Suppliers with each such invoice in the form provided by the County. Contractor must pay subcontractors and suppliers within fifteen (15) days following receipt of payment from the County for such subcontracted work or supplies. The certification shall be accompanied by a copy of the notification sent to each unpaid subcontractor listed on the form, if any, explaining the good cause why payment has not been made to that subcontractor.

The County shall pay for all goods and services received and accepted by the County in accordance with the Local Government Prompt Payment Act, Section 218.70, Florida Statutes, and the Prompt Payment Policy, Section 1-51.6, of the Broward County Code of Ordinances. All applications for payment shall be submitted to the address indicated in the purchase order. The County will pay Contractor after receipt, acceptance, and proper invoice is received. Invoices must bear the purchase order number. The County will only accept and pay for goods delivered or services performed by Contractor within the contract period, including any extensions or continued performance as directed by the Director of Purchasing.

4. Termination.

(a) **Availability of Funds.** In the event funds for the contract are not made available or otherwise allocated by the Board, the County may terminate the contract upon thirty (30) days prior written notice to Contractor without penalty or liability for such termination. The Board shall be the final authority as to availability of funds and how such available funds are to be allotted and expended.

(b) **Nonperformance.** The County may terminate the contract for cause if Contractor is in breach and does not correct the breach within ten (10) days after written notice from the County Contract Administrator identifying the breach. Cause for termination shall include, but not be limited to, failure to suitably perform the work; failure to suitably deliver goods in accordance with the specifications and instructions in this solicitation; failure to continuously perform the work in a manner calculated to meet or accomplish the objectives of the County as set forth in this solicitation; or multiple breaches of the provisions of the contract notwithstanding whether any breach was previously waived or cured.

(c) **For Convenience.** The County may terminate the contract for convenience upon no less than thirty (30) days written notice. If the contract is terminated for convenience, Contractor shall be paid for any goods properly delivered and services properly performed prior to the termination date specified in the notice from the County. However, upon being notified of the County's election to terminate, unless directed otherwise in writing by the County, Contractor shall cease any deliveries, shipment, or carriage of goods, and refrain from performing further services or incurring additional expenses under the terms of the contract. In no event will payment be made for lost or future profits or damages for Contractor's reliance on continued performance of the contract beyond the effective date of the termination for convenience. Contractor acknowledges and agrees that it has received good, valuable, and sufficient consideration from the County for the County's right to terminate the contract for convenience, the receipt and adequacy of which are hereby acknowledged.

5. Conditions and Packaging.

Unless otherwise stated in the solicitation, or specifically ordered from an accepted price list, deliveries must consist only of new and unused goods and must be the current standard production model available at the time of Contractor's response. The goods must be suitably packaged for shipment by common carrier. Each container, or multiple units or items otherwise packaged, must bear a label or otherwise legible marking stating the name of Contractor (or the manufacturer or supplier), the purchase order number, and any other information required by the solicitation's specifications.

6. Safety Standards.

Unless otherwise specified in the solicitation, all goods and services, including manufactured items and fabricated assemblies, shall comply with applicable requirements of the Occupational Safety and Health Act ("OSHA") and all standards thereunder. All sources of energy associated with machinery/equipment purchased shall be capable of being "locked-out" in accordance with OSHA 29 CFR § 1910.147, Hazardous Energy Control. Pursuant to OSHA 29 CFR § 1910.1200, Hazard Communication Standard, and Chapter 442, Florida Statutes, Occupational Safety and Health, any chemical substance provided or delivered pursuant to this solicitation to the County must be compliant with the Global Harmonized System ("GHS") for Hazard Communication accompanied by a Safety Data Sheet ("SDS") consisting of 16 sections, which SDS must be submitted to the Broward County Risk Management Division, 115 South Andrews Avenue, Room 218, Fort Lauderdale, Florida 33301-1803.

7. Rejection of Nonconforming Items.

The County may withhold acceptance of or reject any items that the County determines do not meet the specification requirements of the solicitation. Upon written notice from County, Contractor must remove the rejected items at its own expense within five (5) calendar days after the County's notice of rejection and then replace them at its own expense with items that meet the specification requirements of the solicitation. Any items not removed by Contractor within thirty (30) days after the County's notice of rejection shall be considered abandoned, and the County may dispose of them in any manner it sees fit. The County shall not be required to give written notice of rejection with respect to foodstuffs, medication, or other perishable goods. With respect to foodstuffs, medication, and other perishable goods, the County may provide verbal notification of rejection, in response to which Contractor must immediately remove and replace the rejected goods at its sole expense. Contractor's failure to provide conforming items, failure to meet the timeframes for removal and replacement specified in this section may result in Contractor being found in breach of contract.

8. Inspection, Acceptance, and Title.

Inspection and acceptance will be at the delivery destination specified in the solicitation, unless otherwise stated in the purchase order. Title and risk of loss or damage to all items shall be the responsibility of Contractor until such items are accepted by the County.

9. Governmental Restrictions and Prohibited Covered Telecommunications Equipment.

In the event any applicable law or regulation requires substitution of the goods or services required by the solicitation (or alteration of the material quality, workmanship, or performance of such goods or services) prior to delivery of same, Contractor must immediately notify the County in writing of the specific law or regulation requiring such substitution or alteration. The County reserves the right to accept any such substitution or alteration, including any price adjustments occasioned thereby, or to terminate the contract without liability and at no further expense to the County. For the duration of the contract, neither Contractor nor its subcontractors shall use any equipment, system, or service that uses covered telecommunications equipment or services as a substantial or essential component of any system, or as critical technology as part of any system, as such terms are used in 48 CFR §§ 52.204-24 through 52.204-26. Additionally, Contractor represents and certifies that if Contractor identifies covered telecommunications equipment or services used as a substantial or essential component of any system, or as critical technology as part of any system, during the term of the contract, or if Contractor is notified of such by a subcontractor at any tier or by any other source, Contractor shall promptly report the information in 48 CFR § 52.204-25(d)(2) to the County.

10. Insurance.

Contractor shall, at its sole expense, maintain the minimum insurance coverages required in the solicitation in accordance with the terms and conditions of this section. Contractor shall maintain insurance coverage against claims relating to any act or omission by Contractor, its agents, representatives, employees, or subcontractors in connection with the contract. Contractor shall ensure that "Broward County" is listed and endorsed as an additional insured on all required policies. Contractor shall ensure that all required insurance coverages remain in full force and effect for the duration of the contract and until all performance required by Contractor has been completed. Contractor shall ensure that all required insurance policies are issued by insurers: (1) assigned an A. M. Best rating of at least "A-" with a Financial Size Category of at least Class VII; (2) authorized to transact insurance in the State of Florida; or (3) a qualified eligible surplus lines insurer pursuant to Section 626.917 or 626.918, Florida Statutes, with approval by the County's Risk Management Division. Contractor shall be solely responsible for and shall pay any deductible or self-insured retention applicable to any claim against the County. Unless prohibited by the applicable policy, Contractor waives any right to subrogation that any of Contractor's insurers may acquire against the County and agrees to obtain same in an endorsement of Contractor's insurance policies.

11. Indemnification.

(a) **Contracts other than construction contracts and professional services contracts (as defined in Sections 725.06 and 725.08, Florida Statutes):** Contractor shall indemnify, hold harmless, and defend the County and all of the County's current, past, and future officers, agents, and employees (collectively, "Indemnified Party") from and against any and all causes of action, demands, claims, losses, liabilities, and expenditures of any kind, including attorneys' fees, court costs, and expenses, including through the conclusion of any appellate proceedings, raised or asserted by any person or entity not a party to the contract, and caused or alleged to be caused, in whole or in part, by breach of this contract by Contractor or by any intentional, reckless, or negligent act or omission of Contractor, its officers, employees, or agents, arising from, relating to, or in connection with the contract (collectively, a "Claim"). If any Claim is brought against an Indemnified Party, Contractor shall, upon written notice from the County, defend each Indemnified Party against each such Claim by counsel satisfactory to the County or, at the County's option, pay for an attorney selected by the County Attorney to defend the Indemnified Party. The obligations of this section shall survive the expiration or earlier termination of this solicitation and the contract term. If considered necessary by the Contract Administrator and the County Attorney, any sums due Contractor under the contract may be retained by the County until all Claims subject to this indemnification obligation have been settled or otherwise resolved. Any amount withheld shall not be subject to payment of interest by the County.

(b) **Construction contracts and professional services contracts (as defined in Sections 725.06 and 725.08, Florida Statutes):** Contractor shall indemnify and hold harmless the County and its current, past, and future officers and employees from liabilities, damages, losses, and costs, including, but not limited to, reasonable attorneys' fees, to the extent caused by the negligence, recklessness, or intentionally wrongful conduct of Contractor or other persons employed or utilized by Contractor in the performance of the contract. The provisions of this section shall survive the expiration or earlier termination of the contract. To the extent considered necessary by the Contract Administrator and the County Attorney, any sums due Contractor under the contract may be retained by the County until all of the County's claims subject to this indemnification obligation have been settled or otherwise resolved, and any amount withheld shall not be subject to payment of interest by the County.

12. Notice.

Notice to the County or Contractor must be sent via U.S. first-class mail, hand delivery, or commercial overnight delivery, each with a contemporaneous copy via email, to the addresses listed below (for the County) or stated in the solicitation (for Contractor), and shall be effective upon mailing or hand delivery (provided the contemporaneous email is also sent). The notices address for Contractor shall be the business address and any of the authorized contact(s) specified in the Vendor Questionnaire. The notices address for the County shall be as follows:

Broward County
Director, Broward County Purchasing Division
115 S. Andrews Avenue, Room 212
Fort Lauderdale, Florida 33301-1801
Email: PurchasingSupport@broward.org

The notice addresses shall remain as set forth in this section unless and until changed by providing notice of such change in accordance with the provisions of this section.

13. Jurisdiction, Venue, Waiver of Jury Trial.

The contract shall be interpreted and construed in accordance with and governed by the laws of the State of Florida. The exclusive venue for any lawsuit arising from, related to, or in connection with this solicitation or contract shall be in the state courts of the Seventeenth Judicial Circuit in and for Broward County, Florida. If any claim arising from, related to, or in connection with this solicitation or contract must be litigated in federal court, the exclusive venue for any such lawsuit shall be in the United States District Court or United States Bankruptcy Court for the Southern District of Florida. **BY ENTERING INTO THE CONTRACT, EACH PARTY HEREBY EXPRESSLY WAIVES ANY RIGHTS IT MAY HAVE TO A TRIAL BY JURY OF ANY CIVIL LITIGATION RELATED TO THE CONTRACT.**

14. Patents and Royalties.

Contractor, without exception, shall indemnify, hold harmless, and defend the County, and all of the County's current, past, and future officers, agents, and employees, from liability of any nature or kind, including but not limited to attorneys' fees, costs, and expenses, for or on account of any of any claims by third parties arising out of any copyrighted, trademarked, invention (patented or unpatented), process, or article that is manufactured, used, or otherwise required or occasioned by performance of the contract by Contractor or by the County. Contractor is solely responsible for any and all royalties, fees, or costs resulting or arising from use of any design, device, or materials covered by letters, patent, or copyright. The County shall not be liable or pay any royalties, fees, or costs in connection with the contract or the goods or services provided pursuant to the contract. This provision shall survive the expiration or earlier termination of the contract.

15. Assignment; Subcontractors.

Except for subcontracting approved by the County in advance, neither the contract nor any right or interest in it may be assigned, transferred, subcontracted, or encumbered by Contractor without the prior written consent of the County. Any assignment, transfer, encumbrance, or subcontract in violation of this section shall be void and ineffective, constitute a breach of the contract, and permit the County to immediately terminate the contract, in addition to any other remedies available to the County at law or in equity. The County may condition any consent required under this section upon review of any documentation reasonably requested by the County and/or payment by Contractor of a fee in an amount specified by the County to cover costs incurred by the County in evaluating the transaction for which consent is requested.

16. Equal Employment Opportunity.

Contractor shall not discriminate against any employee or applicant for employment based on race, religion, age, color, sex, gender, national origin, sexual orientation (including as provided in Broward County Code, Chapter 16½), marital status, political affiliation, disability, or physical or mental disability. Contractor shall also take affirmative action to ensure that employees are treated during their employment, without regard to their race, religion, age, color, sex, gender, national origin, sexual orientation, marital status, political affiliation, disability, or physical or mental disability. Such actions shall include, but not be limited to the following: employment, promotion, demotion, transfer, recruitment or recruitment advertising, layoff or termination, rates of pay or other forms of compensation, as well as selection of training, including apprenticeship. Contractor agrees to post notices setting forth the provisions of this nondiscrimination clause in conspicuous places available to employees and applicants for employment.

Contractor must include the foregoing requirements of this Section C.16 in its contracts with any subcontractors or subconsultants that may perform work required by this solicitation, except that any project assisted by U.S. Department of Transportation funds shall comply with the nondiscrimination requirements in 49 CFR Parts 23 and 26, as applicable. Contractor must ensure subcontractors and subconsultants, if any, are aware and comply with the requirements of this section. Failure to comply with above requirements is a material breach of the contract and may result in contract termination or such other remedy as the County deems appropriate, all of such remedies being cumulative.

17. Criminal History Screening. *[Generally applicable to contracts over \$100,000]*

Unless exempted under Section 26-125, Broward County Code of Ordinances, Contractor certifies and represents that it shall comply with Section 26-125(d) of the Broward County Code of Ordinances prohibiting inquiry into the criminal history of an employment applicant until the applicant is selected as a finalist and interviewed for the position. Violation of this section shall constitute a material breach of contract, entitling Broward County to pursue any remedy permitted under the contract or applicable law.

18. Purchase by Other Governmental Agencies.

Contractor understands and agrees that any other governmental unit may enter into a contract with Contractor on the same terms and conditions as Contractor's contract with the County. However, any such governmental unit must establish its own contract with Contractor, place its own orders, issue its own purchase orders, be separately invoiced by Contractor, make its own payments, and issue its own exemption certificates as required by Contractor. Contractor understands and agrees that the County is not and will not be a legally bound party to any contractual agreement made between any other governmental unit and Contractor as a result of this solicitation, and that no other governmental unit is an implied or intended third-party beneficiary of the contract between the County and Contractor.

19. Public Records.

Pursuant to Chapter 119, Florida Statutes, Contractor and all subcontractors and subconsultants retained by Contractor for performance of the contract, shall comply with Florida's Public Records Law, including as follows:

- (a) Keep and maintain public records required by the County to perform the services;
- (b) Upon request from the County, provide the County with a copy of the requested records or allow the records to be inspected or copied within a reasonable time and at a cost that does not exceed that provided in Chapter 119, Florida Statutes, or as otherwise provided by law;
- (c) Ensure that public records that are exempt or confidential and exempt from public record requirements are not disclosed except as authorized by law for the duration of the contract and following completion or termination of the contract if the records are not transferred to the County; and

(d) Upon completion or termination of the contract, transfer to the County, at no cost, all public records in possession of Contractor or keep and maintain public records required by the County to perform the services. If Contractor transfers the records to the County, Contractor shall destroy any duplicate public records that are exempt or confidential and exempt. If Contractor keeps and maintains the public records, Contractor shall meet all applicable requirements for retaining public records. All records stored electronically must be provided to the County upon request in a format that is compatible with the information technology systems of the County.

A request for public records regarding the contract must be made directly to the County, who will be responsible for responding to any such public records requests. Contractor must provide any requested records to the County to enable the County to respond to the public records request.

IF CONTRACTOR HAS QUESTIONS REGARDING THE APPLICATION OF CHAPTER 119, FLORIDA STATUTES, TO CONTRACTOR'S DUTY TO PROVIDE PUBLIC RECORDS RELATING TO THE CONTRACT, CONTACT THE CUSTODIAN OF PUBLIC RECORDS AT (954) 357-6066, PURCHASINGRECORDS@BROWARD.ORG, 115 S. ANDREWS AVE., SUITE 212, FORT LAUDERDALE, FLORIDA 33301.

Any material submitted to the County that Contractor contends constitutes or contains trade secrets or is otherwise exempt from production under Florida public records laws (including Chapter 119, Florida Statutes) ("Trade Secret Materials") must be separately submitted and conspicuously labeled "EXEMPT FROM PUBLIC RECORD PRODUCTION – TRADE SECRET." In addition, Contractor must, simultaneous with the submission of any Trade Secret Materials, provide a sworn declaration or affidavit from a person with personal knowledge attesting that the Trade Secret Materials constitute trade secrets under Section 688.002, Florida Statutes, and stating the factual basis for same. If a third party submits a request to the County for records designated by Contractor as Trade Secret Materials, the County shall refrain from disclosing the Trade Secret Materials, unless otherwise ordered by a court of competent jurisdiction or authorized in writing by Contractor. Contractor must indemnify and defend the County and its employees, officers, and agents from any and all claims, causes of action, losses, fines, penalties, damages, judgments, and liabilities of any kind, including attorneys' fees, litigation expenses, and court costs, relating to the nondisclosure of any Trade Secret Materials in response to a records request by a third party.

20. Audit Right and Retention Records.

The County shall have the right to audit the books, records, and accounts of Contractor and its subcontractors that are related to the contract. Contractor and its subcontractors shall keep such books, records, and accounts as may be necessary to record complete and correct entries related to the contract and performance under the contract. All such books, records, and accounts shall be kept in written form, or in a form capable of conversion into written form within a reasonable time, and upon request to do so, Contractor or its subcontractor shall make same available in written form at no cost to the County. Contractor shall ensure that the requirements of this section are included in all agreements with its subcontractor(s).

Contractor shall preserve and make available, at reasonable times within Broward County, Florida, for examination and audit, all financial records, supporting documents, statistical records, and any other documents pertinent to the contract for at least three (3) years after expiration or termination of the contract or until resolution of any audit findings, whichever is longer. Contractor shall make all such records and documents available electronically in common file formats or via remote access if and to the extent requested by the County. Any audit or inspection pursuant to this section may be performed by any County representative (including any outside representative engaged by the County). Contractor hereby grants the County the right to conduct such audit or review at Contractor's place of business, if deemed appropriate by the County, with seventy-two (72) hours' advance notice. Contractor shall provide the County with reasonable access to Contractor's facilities, and the County shall be allowed to interview all current or former employees to discuss matters pertinent to the performance of this contract.

Any incomplete or incorrect entry in such books, records, and accounts shall be a basis for the County's disallowance and recovery of any payment made by the County based upon such entry. If an audit or inspection in accordance with this section reveals overpricing or overcharges to the County of any nature by Contractor in excess of five percent (5%) of the total contract billings reviewed by the County, in addition to making adjustments for the overcharges, Contractor shall pay the reasonable cost of the County's audit. Any adjustments or payments due as a result of such audit or inspection shall be made within thirty (30) days after presentation of the County's findings to Contractor.

21. Ownership of Documents.

All finished or unfinished documents, studies, surveys, drawings, maps, models, photographs, specifications, and reports prepared or provided by Contractor in connection with the contract shall become the property of the County upon the expiration or termination of the contract, whether the project for which they are made is completed or not. Contractor must deliver all such materials to the Contract Administrator prior to contract expiration or within fifteen (15) days after Contractor's receipt of a written notice of termination. The County may withhold any payments due to Contractor until Contractor complies with the provisions of this section.

22. Special Notice.

In accordance with 29 CFR § 1926.1101(k)(2), Contractor is hereby notified of the presence of asbestos containing material and/or presumed asbestos containing material at some Broward County locations.

23. Contractor Responsibilities; Time is of the Essence; Waiver; Remedies.

Unless otherwise stated in the solicitation, Contractor will be responsible for the provision, installation, and performance of all equipment, materials, goods, and services offered in its response, even if such materials or equipment is not of their own manufacture or such services are not being performed by Contractor's own employees. Time is of the essence in performing the duties, obligations, and responsibilities required by Contractor under the contract. The County's election not to enforce any particular breach(es) does not waive the County's right to enforce any other breach(es) and shall not be construed as a modification of the contract. All remedies provided in these General Conditions are cumulative.

24. Warranties and Guarantees.

Contractor shall obtain all applicable manufacturers' warranties and guarantees of the equipment and materials required by this solicitation and resulting orders under this solicitation for the benefit of, and in the name of, Broward County. Contractor shall deliver documentation of such warranties and guarantees to the point of delivery specified in the solicitation.

25. Independent Contractor.

The relationship between the County and Contractor is an independent contractor relationship, and nothing in the contract shall constitute or create a partnership, joint venture, or any other relationship between the Parties. In providing goods or services as specified in the solicitation, neither Contractor nor its agents shall act as officers, employees, or agents of the County. Contractor shall not have the right to bind the County to any obligation not expressly undertaken by the County under the contract.

26. Regulatory Capacity.

Notwithstanding the fact that the County is a political subdivision with certain regulatory authority, the County's performance under the contract is as a Party to the contract and not in its regulatory capacity. If the County exercises its regulatory authority, the exercise of such authority and the enforcement of any rules, regulation, laws, and ordinances shall be made pursuant to its pursuant to the County's regulatory authority as a governmental body separate and apart from the contract, and shall not be attributable in any manner to the County as a party to the contract.

27. Sovereign Immunity.

Except to the extent required by law, nothing herein is intended to serve as a waiver of sovereign immunity by the County nor shall anything included herein be construed as consent by the County to be sued by third parties in any matter arising out of the contract.

28. Third-Party Beneficiaries.

Neither Contractor nor the County intends to primarily or directly benefit a third party by entering into the contract. Therefore, the Parties acknowledge that there are no third-party beneficiaries to the contract and that no third party shall be entitled to assert a right or claim against either of them based upon the contract.

29. Compliance with Laws; Code Requirements.

Contractor and the goods and services provided by Contractor pursuant to the contract must comply with all applicable federal, state, and local laws, codes, ordinances, rules, and regulations including, without limitation, Americans with Disabilities Act, 42 U.S.C. § 12101, Section 504 of the Rehabilitation Act of 1973, and any related federal, state, or local laws, rules, and regulations. Contractor and its subcontractors must be familiar and comply with all applicable federal, state, county, municipal, and local laws, rules, regulations, and codes applicable to performance of the contract. Contractor must ask for and receive any required inspections relevant to its performance of the contract.

30. E-Verify.

Contractor represents that Contractor and each subcontractor has registered with and uses the E-Verify system maintained by the United States Department of Homeland Security to verify the work authorization status of all newly hired employees in compliance with the requirements of Section 448.095, Florida Statutes, and that entry into the contract will not violate that statute. If Contractor violates this section, County may immediately terminate the contract for cause and Contractor shall be liable for all costs incurred by County due to the termination.

31. Ownership Disclosure Form.

By January 1 of each year, Contractor must submit, and cause each of its subcontractors to submit, an Ownership Disclosure Form (or such other form or information designated by the County), available at <https://www.broward.org/econdev/Pages/forms.aspx>, identifying the ownership of the entity and indicating whether the entity is majority-owned by persons fitting specified classifications.

32. Restrictions on Use of Certain Plastics and Products on County property.

Contractor shall not sell or provide for use on County property expanded polystyrene food service articles (e.g., Styrofoam), unencapsulated expanded polystyrene products, single-use plastic beverage straws, or single-use plastic stirrers, as set forth in more detail in Section 27.172, Broward County Administrative Code.

33. Amendments; Severability.

All changes to purchase orders shall be by issuance of a change order or amended purchase order by the County. Any modification or change to the contract must be by written amendment signed by Contractor and the County. If any part of the contract is found to be unenforceable by any court of competent jurisdiction, that part shall be deemed severed from the contract and the balance of the contract shall remain in full force and effect.

Rev. 1/10/2024
#1040409.7

"General Decision Number: FL20240107 01/05/2024

Superseded General Decision Number: FL20230107

State: Florida

Construction Type: Heavy

County: Broward County in Florida.

HEAVY CONSTRUCTION PROJECTS (Including Sewer and Water Lines)

Note: Contracts subject to the Davis-Bacon Act are generally required to pay at least the applicable minimum wage rate required under Executive Order 14026 or Executive Order 13658. Please note that these Executive Orders apply to covered contracts entered into by the federal government that are subject to the Davis-Bacon Act itself, but do not apply to contracts subject only to the Davis-Bacon Related Acts, including those set forth at 29 CFR 5.1(a)(1).

<p>If the contract is entered into on or after January 30, 2022, or the contract is renewed or extended (e.g., an option is exercised) on or after January 30, 2022:</p>	<ul style="list-style-type: none"> . Executive Order 14026 generally applies to the contract. . The contractor must pay all covered workers at least \$17.20 per hour (or the applicable wage rate listed on this wage determination, if it is higher) for all hours spent performing on the contract in 2024.
<p>If the contract was awarded on or between January 1, 2015 and January 29, 2022, and the contract is not renewed or extended on or after January 30, 2022:</p>	<ul style="list-style-type: none"> . Executive Order 13658 generally applies to the contract. . The contractor must pay all covered workers at least \$12.90 per hour (or the applicable wage rate listed on this wage determination, if it is higher) for all hours spent performing on that contract in 2024.

The applicable Executive Order minimum wage rate will be adjusted annually. If this contract is covered by one of the Executive Orders and a classification considered necessary for performance of work on the contract does not appear on this wage determination, the contractor must still submit a conformance request.

Additional information on contractor requirements and worker protections under the Executive Orders is available at <http://www.dol.gov/whd/govcontracts>.

Modification Number	Publication Date
0	01/05/2024

ELEC0728-006 09/04/2023

	Rates	Fringes
ELECTRICIAN.....	\$ 37.40	14.27

ENGI0487-023 07/01/2023

	Rates	Fringes
OPERATOR: Crane		
All Cranes 75 Tons and below.....	\$ 37.07	14.90
All Cranes Over 300 Ton, Electric Tower, Luffing Boom Cranes.....	\$ 40.40	14.90
Cranes 130-300 Ton.....	\$ 39.38	14.90
Cranes 76 ton to 129 Ton....	\$ 37.57	14.90

ENGI0487-026 07/01/2023

	Rates	Fringes
OPERATOR: Drill		
Drill Rig, Truck Mounted, Sterling Class.....	\$ 27.00	14.90
Drill Rig, Truck Mounted, Watson Class.....	\$ 32.75	14.90
OPERATOR: Oiler.....	\$ 27.53	14.90

IRON0272-005 10/01/2023

	Rates	Fringes
IRONWORKER, STRUCTURAL.....	\$ 27.75	15.27

LAB01652-004 05/01/2018

	Rates	Fringes
LABORER: Grade Checker.....	\$ 22.05	7.27

PAIN0365-007 06/01/2021

	Rates	Fringes
PAINTER: Brush, Roller and Spray.....	\$ 20.21	12.38

SUFL2009-146 06/24/2009

	Rates	Fringes
CARPENTER, Includes Form Work....	\$ 17.00 **	2.51
CEMENT MASON/CONCRETE FINISHER...	\$ 15.00 **	8.64
LABORER: Common or General.....	\$ 9.87 **	3.24
LABORER: Landscape.....	\$ 7.25 **	0.00
LABORER: Pipelayer.....	\$ 14.00 **	2.42

LABORER: Power Tool Operator
(Hand Held Drills/Saws,
Jackhammer and Power Saws

Only).....	\$ 10.63 **	2.20
OPERATOR: Asphalt Paver.....	\$ 11.59 **	0.00
OPERATOR: Backhoe Loader Combo.....	\$ 16.10 **	2.44
OPERATOR: Backhoe/Excavator.....	\$ 18.77	1.87
OPERATOR: Bulldozer.....	\$ 14.95 **	0.81
OPERATOR: Grader/Blade.....	\$ 16.00 **	2.84
OPERATOR: Loader.....	\$ 14.00 **	2.42
OPERATOR: Mechanic.....	\$ 14.32 **	0.00
OPERATOR: Roller.....	\$ 10.95 **	0.00
OPERATOR: Scraper.....	\$ 11.00 **	1.74
OPERATOR: Trackhoe.....	\$ 20.92	5.50
OPERATOR: Tractor.....	\$ 10.54 **	0.00
TRUCK DRIVER, Includes Dump Truck.....	\$ 9.60 **	0.00
TRUCK DRIVER: Lowboy Truck.....	\$ 12.73 **	0.00
TRUCK DRIVER: Off the Road Truck.....	\$ 12.21 **	1.97

WELDERS - Receive rate prescribed for craft performing operation to which welding is incidental.

=====
** Workers in this classification may be entitled to a higher minimum wage under Executive Order 14026 (\$17.20) or 13658 (\$12.90). Please see the Note at the top of the wage determination for more information. Please also note that the minimum wage requirements of Executive Order 14026 are not currently being enforced as to any contract or subcontract to which the states of Texas, Louisiana, or Mississippi, including their agencies, are a party.

Note: Executive Order (EO) 13706, Establishing Paid Sick Leave for Federal Contractors applies to all contracts subject to the Davis-Bacon Act for which the contract is awarded (and any solicitation was issued) on or after January 1, 2017. If this contract is covered by the EO, the contractor must provide employees with 1 hour of paid sick leave for every 30 hours they work, up to 56 hours of paid sick leave each year. Employees must be permitted to use paid sick leave for their own illness, injury or other health-related needs, including preventive care; to assist a family member (or person who is like family to the employee) who is ill, injured, or has other health-related needs, including preventive care; or for reasons resulting from, or to assist a family member (or person who is like family to the employee) who is a victim of, domestic violence, sexual assault, or stalking. Additional information on contractor requirements and worker protections under the EO is available at

<https://www.dol.gov/agencies/whd/government-contracts>

Unlisted classifications needed for work not included within the scope of the classifications listed may be added after award only as provided in the labor standards contract clauses (29CFR 5.5 (a) (1) (iii)).

The body of each wage determination lists the classification and wage rates that have been found to be prevailing for the cited type(s) of construction in the area covered by the wage determination. The classifications are listed in alphabetical order of "identifiers" that indicate whether the particular rate is a union rate (current union negotiated rate for local), a survey rate (weighted average rate) or a union average rate (weighted union average rate).

Union Rate Identifiers

A four letter classification abbreviation identifier enclosed in dotted lines beginning with characters other than "SU" or "UAVG" denotes that the union classification and rate were prevailing for that classification in the survey. Example: PLUM0198-005 07/01/2014. PLUM is an abbreviation identifier of the union which prevailed in the survey for this classification, which in this example would be Plumbers. 0198 indicates the local union number or district council number where applicable, i.e., Plumbers Local 0198. The next number, 005 in the example, is an internal number used in processing the wage determination. 07/01/2014 is the effective date of the most current negotiated rate, which in this example is July 1, 2014.

Union prevailing wage rates are updated to reflect all rate changes in the collective bargaining agreement (CBA) governing this classification and rate.

Survey Rate Identifiers

Classifications listed under the "SU" identifier indicate that no one rate prevailed for this classification in the survey and the published rate is derived by computing a weighted average rate based on all the rates reported in the survey for that classification. As this weighted average rate includes all rates reported in the survey, it may include both union and non-union rates. Example: SULA2012-007 5/13/2014. SU indicates the rates are survey rates based on a weighted average calculation of rates and are not majority rates. LA indicates the State of Louisiana. 2012 is the year of survey on which these classifications and rates are based. The next number, 007 in the example, is an internal number used in producing the wage determination. 5/13/2014 indicates the survey completion date for the classifications and rates under that identifier.

Survey wage rates are not updated and remain in effect until a new survey is conducted.

Union Average Rate Identifiers

Classification(s) listed under the UAVG identifier indicate that no single majority rate prevailed for those classifications; however, 100% of the data reported for the

classifications was union data. EXAMPLE: UAVG-OH-0010
08/29/2014. UAVG indicates that the rate is a weighted union average rate. OH indicates the state. The next number, 0010 in the example, is an internal number used in producing the wage determination. 08/29/2014 indicates the survey completion date for the classifications and rates under that identifier.

A UAVG rate will be updated once a year, usually in January of each year, to reflect a weighted average of the current negotiated/CBA rate of the union locals from which the rate is based.

WAGE DETERMINATION APPEALS PROCESS

1.) Has there been an initial decision in the matter? This can be:

- * an existing published wage determination
- * a survey underlying a wage determination
- * a Wage and Hour Division letter setting forth a position on a wage determination matter
- * a conformance (additional classification and rate) ruling

On survey related matters, initial contact, including requests for summaries of surveys, should be with the Wage and Hour National Office because National Office has responsibility for the Davis-Bacon survey program. If the response from this initial contact is not satisfactory, then the process described in 2.) and 3.) should be followed.

With regard to any other matter not yet ripe for the formal process described here, initial contact should be with the Branch of Construction Wage Determinations. Write to:

Branch of Construction Wage Determinations
Wage and Hour Division
U.S. Department of Labor
200 Constitution Avenue, N.W.
Washington, DC 20210

2.) If the answer to the question in 1.) is yes, then an interested party (those affected by the action) can request review and reconsideration from the Wage and Hour Administrator (See 29 CFR Part 1.8 and 29 CFR Part 7). Write to:

Wage and Hour Administrator
U.S. Department of Labor
200 Constitution Avenue, N.W.
Washington, DC 20210

The request should be accompanied by a full statement of the interested party's position and by any information (wage payment data, project description, area practice material, etc.) that the requestor considers relevant to the issue.

3.) If the decision of the Administrator is not favorable, an interested party may appeal directly to the Administrative Review Board (formerly the Wage Appeals Board). Write to:

Administrative Review Board
U.S. Department of Labor

200 Constitution Avenue, N.W.
Washington, DC 20210

4.) All decisions by the Administrative Review Board are final.

=====

END OF GENERAL DECISION"

Office of Economic and Small Business Development Requirements: CBE Goal Participation

- A. In accordance with the Broward County Business Opportunity Act of 2012, Section 1-81, Code of Ordinances, as amended (the "Business Opportunity Act"), the County Business Enterprise (CBE) Program is applicable to this contract. All Vendors responding to this solicitation are required to utilize CBE firms to perform the assigned participation goal for this contract.
- B. The CBE participation goal will be established based on the expected expenditure amount for the proposed scope of services for the project. The Office of Economic and Small Business Development (OESBD) will not include alternate items, optional services or allowances when establishing the CBE participation goal. If the County subsequently chooses to award any alternate items, optional services or allowances as determined by OESBD and the Contract Administrator to be related to the scope of services, OESBD may apply the established CBE participation goal. In such an instance, the County will issue a written notice to the successful Vendor that the CBE participation goal will also apply to the alternate items, optional services or allowances. Vendor shall submit all required forms pertaining to its compliance with the CBE participation goal, as applicable. Failure by Vendor to submit the required forms may result in the rejection of Vendor's solicitation submittal prior to the award or failure to comply with the contract requirements may have an impact on the vendor performance evaluation post award, as applicable.
- C. CBE Program Requirements: Compliance with CBE participation goal requirements is a matter of responsibility; Vendor should submit all required forms and information with its solicitation submittal. If the required forms and information are not provided with the Vendor's solicitation submittal, then Vendor must supply the required forms and information no later than three (3) business days after request by OESBD. Vendor may be deemed non-responsible for failure to fully comply with CBE Program Requirements within these stated timeframes.
1. Vendor should include in its solicitation submittal a **Letter Of Intent Between Bidder/Offeror and County Business Enterprise (CBE) Subcontractor/Supplier** for each CBE firm the Vendor intends to use to achieve the assigned CBE participation goal. The form is available at the following link: <http://www.broward.org/EconDev/Documents/CBELetterOfIntent.pdf>
 2. If Vendor is unable to attain the CBE participation goal, Vendor should include in its solicitation submittal an **Application for Evaluation of Good Faith Efforts** and all of the required supporting information. The is available at the following link: <http://www.broward.org/EconDev/WhatWeDo/Documents/GoodFaithEffortEval.pdf>
- D. OESBD maintains an online directory of CBE firms. The online directory is available for use by Vendors at <https://webapps4.broward.org/smallbusiness/sbdirectory.aspx>.
- E. For detailed information regarding the CBE Program contact the OESBD at (954) 357-6400 or visit the website at: <http://www.broward.org/EconDev/SmallBusiness/>
- F. If awarded the contract, Vendor agrees to and shall comply with all applicable requirements of the Business Opportunity Act and the CBE Program in the award and administration of the contract.
1. No party to this contract may discriminate on the basis of race, color, sex, religion, national origin, disability, age, marital status, political affiliation, sexual orientation, pregnancy, or gender identity and expression in the performance of this contract.
 2. All entities that seek to conduct business with the County, including Vendor or any Prime Contractors, Subcontractors, and Bidders/Offerors, shall conduct such business activities in a fair and reasonable manner, free from fraud, coercion, collusion, intimidation, or bad faith. Failure to do so may result in the cancellation of this solicitation, cessation of contract negotiations, revocation of CBE certification, and suspension or debarment from future contracts.

3. If Vendor fails to meet or make Good Faith Efforts (as defined in the Business Opportunity Act) to meet the CBE participation commitment (the "Commitment"), then Vendor shall pay the County liquidated damages in an amount equal to fifty percent (50%) of the actual dollar amount by which Vendor failed to achieve the Commitment, up to a maximum amount of ten percent (10%) of the total contract amount, excluding costs and reimbursable expenses. An example of this calculation is stated in Section 1-81.7, Broward County Code of Ordinances.
4. Vendor shall comply with all applicable requirements of the Business Opportunity Act in the award of this contract. Failure by Vendor to carry out any of these requirements shall constitute a material breach of the contract, which shall permit the County to terminate this contract or to exercise any other remedy provided under this contract, the Broward County Code of Ordinances, the Broward County Administrative Code, or other applicable laws, with all such remedies being cumulative.
5. Vendor shall pay its CBE subcontractors and suppliers, within fifteen (15) days following receipt of payment from the County, for all completed subcontracted work and supplies. If Vendor withholds an amount from CBE subcontractors or suppliers as retainage, such retainage shall be released and paid within fifteen (15) days following receipt of payment of retained amounts from the County.
6. Vendor understands that the County will monitor Vendor's compliance with the CBE Program requirements. Vendor must provide OESBD with a Monthly Utilization Report (MUR) to confirm its compliance with the Commitment agreed to in the contract; timely submission of the MUR every month throughout the term of the contract, including amendment and extension terms, is a condition precedent to the County's payment of Vendor under the contract.

Workforce Investment Program Requirements:

- A. In accordance with Broward County Workforce Investment Program, Administrative Code, Section 19.211, the Workforce Investment Program (Program) this solicitation is a covered contract if the open-end contract award value exceeds \$500,000 per year or if the individual project value exceeds \$500,000 under a fixed-term contract. The Program encourages Vendors to utilize CareerSource Broward (CareerSource) and their contract partners as a firstsource for employment candidates for work on County-funded projects, and encourages investment in Broward County economic development through the hiring of economically disadvantaged or hard-to-hire individuals.
- B. Compliance with the Program, including compliance with First Source Referral and the Qualifying New Hires goals, is a matter of responsibility. Vendor should submit the **Workforce Investment Program Certification Form** with its response. If not provided with solicitation submittal, the Vendor must supply within three business days of County's request. Vendor may be deemed non-responsible for failure to comply within stated timeframes.
- C. The following is a summary of requirements contained in the Program. This summary is not all-inclusive of the requirements of the Program. If there is any conflict between the following summary and the language in the Program, the language in the Program shall prevail. In compliance with the Program, Vendor (and/or its subcontractors) shall agree to:
1. be bound to contractual obligations under the contract;
 2. use good faith efforts to meet First Source Referral goal for vacancies that result from award of this contract;
 3. publicly advertise any vacancies that are the direct result of this contract, exclusively with CareerSource for at least five (5) business days;
 4. review qualifications of CareerSource's Qualified Referrals and use good faith efforts to interview Qualified Referrals that appear to meet the required qualifications;
 5. use good faith efforts to hire Qualifying New Hires (as defined by the Program) for at least fifty percent (50%) of the vacancies (rounded up) that are the direct result of this contract;
 6. obtain a hired worker's written certification, attesting to a status as a Qualifying New Hire, Economically Disadvantaged Worker, or Hard-to-Hire worker (if applicable);
 7. retain records relating to Program requirements, including: records of all applicable vacancies; job order requests to CareerSource; qualified referral lists; and records of candidates interviewed and the outcome of the interviews.
 8. provide to the County any documents and records demonstrating Vendor's compliance and good faith efforts to comply with the Program;
 9. submit to the County an annual report by January 31st and within 30 days of contract completion or expiration; and
 10. ensure that all of its subcontractors comply with the requirements of the Program.
- D. Further information about the Program, Vendor's obligations, and the Qualifying New Hire's certification may be obtained on the Office of Economic and Small Business Development website:
broward.org/econdev/Pages/WorkforceInvestmentProgram.aspx. Vendor is responsible for reading and understanding requirements of the Program.
- E. Subcontractors: Vendor's subcontractors shall use good faith efforts to meet the First Source Referral and the Qualifying New Hires goals, in accordance with the Program. The Vendor shall include in any subcontracts a requirement that the all subcontractors comply with the Program requirements. The Vendor shall be responsible for compliance by any subcontractor with the Program as it applies to their subcontract.

- F. Reporting: Vendor shall maintain and make available to County upon request all records documenting Vendor's compliance and its subcontractors' compliance with the requirements of the Program, and shall submit the required reports to the Contract Administrator annually by January 31 and within thirty (30) days after the conclusion of this contract. Failure to timely comply with reporting requirements shall constitute a material breach of this contract.
- G. Evaluation: The Contract Administrator will document the Vendor's compliance and good faith efforts as part of the Vendor's Performance Evaluation.
- H. Failure to demonstrate good faith efforts to meet the First Source Referral and the Qualifying New Hires goal shall constitute a material breach of this contract.

WORKFORCE INVESTMENT PROGRAM CERTIFICATION

This form(s) should be returned with the Vendor's submittal. If not provided with solicitation submittal, the Vendor must supply information within three business days of County's request. Vendor may be deemed non-responsible for failure to comply within stated timeframes.

In accordance with the Workforce Investment Program

(Vendor) agrees to be bound to the contractual obligations of the Workforce Investment Program, Broward County Administrative Code Section 19.211, requiring our firm to use good faith efforts to meet the First Source Referral Goal and the Qualifying New Hires Goal.

The statement must be signed by an authorized signatory of the firm. Receipt of the signed statement from the Vendor is a matter of responsibility. A firm not offering an affirmative response in this regard will be found "non-responsible" to the solicitation and not eligible for further evaluation or award.

AUTHORIZED SIGNATURE/NAME

TITLE

DATE

Revised May 1, 2021

VENDOR QUESTIONNAIRE
Quotations and Invitations for Bids

The completed Vendor Questionnaire form should be submitted with the solicitation response. If not submitted with solicitation response, it must be submitted within three business days of County's written request. Failure to timely submit may affect may result in Vendor being deemed non-responsive.

If a response requires additional information, the Vendor should upload a written detailed response; each response should be numbered to match the question number. The completed questionnaire and attached responses will become part of the procurement record. It is imperative that the person completing the form be knowledgeable about the proposing Vendor's business and operations.

1. Legal business name:
2. Doing Business As/Fictitious Name (if applicable):
3. Federal Employer I.D. no. (FEIN):
4. Dun and Bradstreet No.:
5. Website address (if applicable):

6. Principal place of business address: //

7. Office location responsible for this project: //

8. Telephone no.: Fax no.:
9. Type of business (check appropriate box):
 - Corporation (specify the state of incorporation):

 - Sole Proprietor
 - Limited Liability Company (LLC)
 - Limited Partnership
 - General Partnership (State and County filled in)
 - Other – Specify
10. AUTHORIZED CONTACT(S) FOR YOUR FIRM: Name:

Title:
E-mail:
Telephone No.:

Name:
Title:
E-mail:
Telephone No.:

Generic e-mail for purchase orders:

(Broward County auto distributes purchase orders from its financial system. To ensure a firm receives a purchase order, it is suggested a company accessible e-mail address is used.)

11. List name and title of each principal, owner, officer, and major shareholder:
 - a)
 - b)
 - c)
 - d)
12. Affiliated Entities of the Principal(s): List the names and addresses of "affiliated entities" of the Vendor's principal(s) over the last five (5) years (from the solicitation opening deadline) that have acted as a prime Vendor with the County. Affiliated entities of the principal(s) are those entities related to the vendor by the sharing of stock or other means of control, including but not limited to a subsidiary, parent or sibling entity.
 - a)
 - b)
 - c)
 - d)
13. Has your firm, its principals, officers or predecessor organization(s) been debarred or suspended by any government entity within the last three years? If yes, specify details in an attached written response.
Yes No
14. Has your firm, its principals, officers or predecessor organization(s) ever been debarred or suspended by any government entity? If yes, specify details in an attached written response the reinstatement date, if granted.
Yes No
15. Specify the type of services or commodities your firm offers:

//
16. How many years has your firm been in business while providing the services and/or products offered within this solicitation?
17. Is your firm's business regularly engaged in and routinely selling the product(s) or services offered within this solicitation?
Yes No
18. Does your firm affirm that it is currently authorized by the manufacturer as a dealer/seller of the product (s) offered herein, and warranty offered is the manufacturer's warranty with Broward County recorded as the original purchase?
Yes No N/A (if service)
19. Has your firm ever failed to complete any services and/or delivery of products during the last three (3) years? If yes, specify details in an attached written response.
Yes No
20. Is your firm or any of its principals or officers currently principals or officers of another organization? If yes, specify details in an attached written response.
Yes No
21. Have any voluntary or involuntary bankruptcy petitions been filed by or against your firm, its parent or subsidiaries or predecessor organizations during the last three years? If yes, specify details in an attached written response.
Yes No

22. Has your firm's surety ever intervened to assist in the completion of a contract or have Performance and/or Payment Bond claims been made to your firm or its predecessor's sureties during the last three years? If yes, specify details in an attached written response, including contact information for owner and surety company.

Yes No

23. If requested, will your firm extend the same price, terms and conditions to other governmental entities during the period covered by this contract?

Yes No

24. Would your firm accept a Visa credit card as payment from Broward County, with no additional fees or change to bid price? Procurement Contract must be approved and designated for procurement card (p-card) by Director of Purchasing for use prior to ordering.

Yes No

25. Living Wage solicitations only: In determining what, if any, fiscal impact(s) are a result of the Ordinance for this solicitation, provide the following for informational purposes only. Response is not considered in determining the award of the contract. Living Wage had an effect on the pricing

Yes No

If yes, Living Wage increased the pricing by % or decreased the pricing by %.

26. Non-Collusion Certification: Vendor shall disclose, to their best knowledge, any Broward County officer or employee, or any relative of any such officer or employee as defined in Section 112.3135 (1)(c), the Florida Statutes who is an officer or director of, or has a material interest in, the Vendor's business, who is in a position to influence this procurement. Any Broward County officer or employee who has input into the writing of specifications or requirements, solicitation of offers, decision to award, evaluation of offers, or any other activity pertinent to this procurement is presumed, for purposes hereof, to be in a position to influence this procurement. Failure of a Vendor to disclose any relationship described herein shall be reason for debarment in accordance with the provisions of the Broward County Procurement Code.

Select One:

Vendor certifies that this offer is made independently and free from collusion; or

Vendor is disclosing names of officers or employees who have a material interest in this procurement and is in a position to influence this procurement. Vendor must include a list of name(s), and relationship(s) with its submittal.

27. Participation in Solicitation Development:

I have not participated in the preparation or drafting of any language, scope, or specification that would provide my firm or any affiliate an unfair advantage of securing this solicitation that has been let on behalf of Broward County Board of County Commissioners.

I have provided information regarding the specifications and/or products listed in this solicitation that has been let on behalf of Broward County Board of County Commissioners.

If this box is checked, provide the following:

Name of Person the information was provided:

Title:

Date information provide:

For what purpose was the information provided?

Question 28 – 31 are only applicable to **service contracts** or a **construction contracts** (repair, maintain or furnish and install) solicitations:

28. What similar on-going contracts is your firm currently working on? If additional space is required, provide on separate sheet.

//

29. Has your firm completely inspected the project site(s) prior to submitting response? Yes No
30. Will your firm need to rent or purchase any equipment for this contract? If yes, please specify details in an attached written response.

Yes No

31. What equipment does your firm own that is available for this contract?

//

32. Provide at least three (3) individuals, corporations, agencies, or institutions for which your firm has completed work of a similar nature or in which your firm sold similar commodities in the past three (3) years. Contact persons shall have firsthand knowledge of the referenced project/contract. Only provide references for non-Broward County Board of County Commissioners contracts. For Broward County contracts, the County will review performance evaluations in its database for vendors with previous or current contracts with the County. The County considers references and performance evaluations in the evaluation of Vendor's past performance. If any of the following references are inaccessible or not relevant, additional references may be requested by the County.

Reference 1:

Scope of Work: //

Contract/Project Title:

Agency:

Contact Name/Title:

Contact Telephone:

Email:

Contract/Project Dates (Month and Year):

Contract Amount:

Reference 2:

Scope of Work: //

Contract/Project Title:

Agency:

Contact Name/Title:

Contact Telephone:

Email:

Contract/Project Dates (Month and Year):

Contract Amount:

Reference 3:

Scope of Work: //

Contract/Project Title:

Agency:

Contact Name/Title:

Contact Telephone:

Email:

Contract/Project Dates (Month and Year):

Contract Amount:

Revised May 1, 2021

LITIGATION HISTORY FORM

- A. All Vendors are required to disclose to the County all "material" cases filed, pending, or resolved during the last three (3) years prior to the solicitation response due date, whether such cases were brought by or against the Vendor, any parent or subsidiary of the Vendor, or any predecessor organization. Additionally, all Vendors are required to disclose to the County all "material" cases filed, pending, or resolved against any principal of Vendor, regardless of whether the principal was associated with Vendor at the time of the "material" cases against the principal, during the last three (3) years prior to the solicitation response. A case is considered to be "material" if it relates, in whole or in part, to any of the following:
- i. A similar type of work that the vendor is seeking to perform for the County under the current solicitation;
 - ii. An allegation of fraud, negligence, error or omissions, or malpractice against the vendor or any of its principals or agents who would be performing work under the current solicitation;
 - iii. A vendor's default, termination, suspension, failure to perform, or improper performance in connection with any contract;
 - iv. The financial condition of the vendor, including any bankruptcy petition (voluntary and involuntary) or receivership; or
 - v. A criminal proceeding or hearing concerning business-related offenses in which the vendor or its principals (including officers) were/are defendants.
- B. For each material case, the Vendor is required to provide all information identified in the **Litigation History Form**. Additionally, the Vendor shall provide a copy of any judgment or settlement of any material case during the last three (3) years prior to the solicitation response. Redactions of any confidential portions of the settlement agreement are only permitted upon a certification by Vendor that all redactions are required under the express terms of a pre-existing confidentiality agreement or provision.
- C. The County will consider a Vendor's litigation history information in its review and determination of responsibility.
- D. If the Vendor is a joint venture, the information provided should encompass the joint venture and each of the entities forming the joint venture.
- E. A vendor is required to disclose to the County any and all cases(s) that exist between the County and any of the Vendor's subcontractors/subconsultants proposed to work on this project during the last five (5) years prior to the solicitation response.
- F. Failure to disclose any material case, including all requested information in connection with each such case, as well as failure to disclose the Vendor's subcontractors/subconsultants litigation history against the County, may result in the Vendor being deemed non-responsive.

The completed form(s) should be returned with the Vendor's submittal. If not provided with submittal, the Vendor must submit within three business days of County's request. Vendor may be deemed non-responsive for failure to fully comply within stated timeframes.

There are no material cases for this Vendor; or

Material Case(s) are disclosed below:

Is this for a: (check type)

Parent Company

Subsidiary

Predecessor Firm

None of the above

If Yes: Name of Parent Subsidiary/Predecessor:

Vendor is Plaintiff

Vendor is Defendant

Case Number

Case Name

Date Filed

Name of Court
or other Tribunal:

Type of Case: Bankruptcy

Civil

Criminal

Administrative/Regulatory

Claim or Cause of Action and Brief description of each Count:

//

Brief Description of the Subject Matter and Project Involved:

//

Disposition of Case: Pending

Settled

Dismissed

Judgement: Vendor's Favor

Against Vendor

If Judgement is Against is Judgement Satisfied? Yes: No:

Attach copy of any applicable Judgement, Settlement Agreement and Satisfaction of Judgement.

Opposing Counsel Name:

Opposing Counsel email:

Opposing Counsel Phone:

Vendor Name:

Revised May 1, 2021

DOMESTIC PARTNERSHIP ACT CERTIFICATION

The Domestic Partnership Act, Sections 16 ½ - 150 through 16 ½ -165, Broward County Code of Ordinances (the "Act") requires any Vendors contracting with the County, in an amount over \$100,000 provide benefits to registered domestic partners of its employees, on the same basis as it provides benefits to employees' spouses, with certain exceptions as provided by the Act.

Refer to applicable section below based on solicitation type. Failure to submit this form by stated timeframes will deem the Vendor nonresponsive to the solicitation or ineligible for the Domestic Partnership tiebreaker, as applicable.

For Invitation for Bids:

The completed and signed form should be returned with the Vendor's submittal. If not provided with the submittal, the Vendor must submit this form within three business days after County's request. A Vendor shall be deemed non-responsive for failure to fully comply within stated timeframes.

For Request for Proposals (RFPs), Request for Letters of Interest (RLIs), or Request for Qualifications (RFQs):

For the solicitation types referenced in this section, this form can be used for multiple purposes. For solicitations that contain Competitive Consultants' Negotiation Act (CCNA) requirements, this form will be used for tiebreaker criterion only.

1. Domestic Partnership Responsiveness Requirement

If Domestic Partnership is a requirement of the solicitation (refer to Special Instructions to Vendors), this completed and signed form should be returned with the Vendor's submittal. If not provided with the submittal, the Vendor must submit this form within three business days after County's request. A Vendor shall be deemed non-responsive for failure to fully comply within stated timeframes.

2. Domestic Partnership Tiebreaker

To be eligible for the Domestic Partnership tiebreaker, **the Vendor must currently offer the Domestic Partnership benefit and the completed and signed form must be returned at the time of solicitation submittal.** Vendors who fail to comply with this submittal deadline will not be eligible for the Domestic Partnership tiebreaker.

For all submittals over \$100,000.00, the Vendor, by virtue of the signature below, certifies that it is aware of the requirements of Broward County's Domestic Partnership Act, Sections 16-½ -150 through 16 ½ - 165, Broward County Code of Ordinances; and certifies the following: (check only one below).

1. The Vendor currently complies with the requirements of the County's Domestic Partnership Act and provides benefits to Domestic Partners (as defined in the Act) of its employees on the same basis as it provides benefits to employees' spouses.
2. The Vendor will comply with the requirements of the County's Domestic Partnership Act at time of contract award and for the duration of the contract by providing benefits to Domestic Partners (as defined in the Act) of its employees on the same basis as it provides benefits to employees' spouses.
3. The Vendor will not comply with the requirements of the County's Domestic Partnership Act at time of award.

4. The Vendor does not need to comply with the requirements of the County's Domestic Partnership Act at time of award because the following exception(s) applies: **(check only one below)**.

The Vendor employs less than five (5) employees.

The Vendor does not provide benefits to employees' spouses.

The Vendor is a governmental entity.

The Vendor is a religious organization, association, society, or any non-profit charitable or educational institution or organization operated, supervised, or controlled by or in conjunction with a religious organization, association, or society.

The Vendor provides an employee the cash equivalent of benefits. (Attach an affidavit in compliance with the Act stating the efforts taken to provide such benefits and the amount of the cash equivalent).

The Vendor cannot comply with the provisions of the Domestic Partnership Act because it would violate the laws, rules or regulations of federal or state law or would violate or be inconsistent with the terms or conditions of a grant or contract with the United States or State of Florida. (Indicate the law, statute or regulation and attach explanation of its applicability).

Authorized Signature/Name	Title	Vendor	Date
---------------------------	-------	--------	------

Revised January 24, 2023

CRIMINAL HISTORY SCREENING PRACTICES CERTIFICATION FORM

The completed and signed form should be returned with Vendor's submittal. If Vendor does not provide it with the submittal, Vendor must submit the completed and signed form within three business days after County's request. Vendor shall be deemed nonresponsive for failure to fully comply within stated timeframes.

Section 26-125(d) of the Broward County Code of Ordinances ("Criminal History Screening Practices") requires that a Vendor seeking a contract in the amount of \$100,000 or more with Broward County shall certify that it has implemented, or will implement upon award of the contract, policies, practices, and procedures regarding inquiry into the criminal history of an applicant for employment, including a criminal history background check of any such person, that preclude inquiry into an applicant's criminal history until the applicant is selected as a finalist and interviewed for the position. The requirement in the preceding sentence shall apply only to positions located within the United States that will foreseeably perform work under a contract with Broward County. The failure of Vendor to comply with Section 26-125(d) at any time during the contract term shall constitute a material breach of the contract, entitling Broward County to pursue any remedy permitted under the contract and any other remedy provided under applicable law. If Vendor fails to comply with Section 26-125(d) at any time during the contract term, Broward County may, in addition to all other available remedies, terminate the contract and Vendor may be subject to debarment or suspension proceedings consistent with the procedures in Chapter 21 of the Broward County Administrative Code.

By signing below, Vendor certifies that it is aware of the requirements of Section 26-125(d), Broward County Code of Ordinances, and certifies the following: (check only one below).

Vendor certifies that, for positions located within the United States that will foreseeably perform work under a contract with Broward County, it has implemented, or will implement upon award of the contract, policies, practices, and procedures regarding inquiry into the criminal history of an applicant for employment, including a criminal history background check of any such person, that preclude inquiry into an applicant's criminal history until the applicant is selected as a finalist and interviewed for the position.

Vendor is exempt from the requirements of Section 26-125(d) of the Broward County Code of Ordinances because Vendor is required by applicable federal, state, or local law to conduct a criminal history background check in connection with potential employment at a time or in a manner that would otherwise be prohibited by this section, or because Vendor is a governmental agency.

AUTHORIZED SIGNATURE/ NAME:

VENDOR NAME:

TITLE:

DATE:

Revised June 17, 2022

LOCATION CERTIFICATION

Refer to applicable sections for submittal instructions. Failure to submit required forms or information by stated timeframes will deem vendor ineligible for local preference or location tiebreaker.

Broward County Code of Ordinances, Section 1-74, et seq., provides certain preferences to Local Businesses, Locally Based Businesses, and Locally Based Subsidiaries, and the Broward County Procurement Code provides location as the first tiebreaker criteria. Refer to the ordinance for additional information regarding eligibility for local preference.

For Invitation for Bids:

To be eligible for the Local Preference best and final offer ("BAFO") and location tiebreaker, the Vendor **must** submit this fully completed form and a copy of its Broward County local business tax receipt **at the same time it submits its bid. Vendors who fail to comply with this submittal deadline will not be eligible for either the BAFO or the location tiebreaker.**

For Request for Proposals (RFPs), Request for Letters of Interest (RLIs), or Request for Qualifications (RFQs):

For Local Preference eligibility, the Vendor **should** submit this fully **completed form and all Required Supporting Documentation** (as indicated below) at the time Vendor submits its response to the procurement solicitation. If not provided with submittal, the Vendor **must** submit within three business days after County's written request. Failure to submit required forms or information by stated timeframes will deem the Vendor ineligible for local preference.

To be eligible for the location tiebreaker, **the Vendor must submit this fully completed form and a copy of its Broward County local business tax receipt at the same time it submits its response.** Vendors who fail to comply with this submittal deadline will not be eligible for the location tiebreaker.

The undersigned Vendor hereby certifies that (check the box for only one option below):

Option 1: The Vendor is a **Local Business**, but does not qualify as a **Locally Based Business** or a **Locally Based Subsidiary**, as each term is defined by Section 1-74, Broward County Code of Ordinances. The Vendor further certifies that:

- A. It has continuously maintained, for at least the one (1) year period immediately preceding the bid posting date (i.e., the date on which the solicitation was advertised),
- i. a physical business address located within the limits of Broward County, listed on the Vendor's valid business tax receipt issued by Broward County (unless exempt from business tax receipt requirements),
 - ii. in an area zoned for the conduct of such business,
 - iii. that the Vendor owns or has the legal right to use, and
 - iv. from which the Vendor operates and performs on a day-to-day basis business that is a substantial component of the goods or services being offered to Broward County in connection with the applicable competitive solicitation (as so defined, the "Local Business Location").

If Option 1 selected, indicate **Local Business Location**:

//

Option 2: The Vendor is both a **Local Business** and a **Locally Based Business** as each term is defined by Section 1-74, Broward County Code of Ordinances. The Vendor further certifies that:

CAM #24-1095
Exhibit 1
Page 471 of 579

- A. The Vendor has continuously maintained, for at least the one (1) year period immediately preceding the bid posting date (i.e., the date on which the solicitation was advertised),
 - i. a physical business address located within the limits of Broward County, listed on the Vendor's valid business tax receipt issued by Broward County (unless exempt from business tax receipt requirements),
 - ii. in an area zoned for the conduct of such business,
 - iii. that the Vendor owns or has the legal right to use, and
 - iv. from which the Vendor operates and performs on a day-to-day basis business that is a substantial component of the goods or services being offered to Broward County in connection with the applicable competitive solicitation as so defined, the "Local Business Location");
- B. The Local Business Location is the primary business address of the majority of the Vendor's employees as of the bid posting date, and/or the majority of the work under the solicitation, if awarded to the Vendor, will be performed by employees of the Vendor whose primary business address is the Local Business Location;
- C. The Vendor's management directs, controls, and coordinates all or substantially all of the day-to-day activities of the entity (such as marketing, finance, accounting, human resources, payroll, and operations) from the Local Business Location;
- D. The Vendor has not claimed any other location as its principal place of business within the one (1) year period immediately preceding the bid posting date; and
- E. Less than fifty percent (50%) of the total equity interests in the business are owned, directly or indirectly, by one or more entities with a principal place of business located outside of Broward County. The Vendor certifies that the total equity interests in the owned, directly or indirectly, by one or more entities with a principal place of business Vendor located outside of Broward County is .

If Option 2 selected, indicate **Local Business Location**:

/

Option 3: The Vendor is both a **Local Business** and a **Locally Based Subsidiary** as each term is defined by Section 1-74, Broward County Code of Ordinances. The Vendor further certifies that:

- A. The Vendor has continuously maintained:
 - i. for at least the one (1) year period immediately preceding the bid posting date (i.e., the date on which the solicitation was advertised),
 - ii. a physical business address located within the limits of Broward County, listed on the Vendor's valid business tax receipt issued by Broward County (unless exempt from business tax receipt requirements),
 - iii. in an area zoned for the conduct of such business,
 - iv. that the Vendor owns or has the legal right to use, and
 - v. from which the Vendor operates and performs on a day-to-day basis business that is a substantial component of the goods or services being offered to Broward County in connection with the applicable competitive solicitation (as so defined, the "Local Business Location");
- B. The Local Business Location is the primary business address of the majority of the Vendor's employees as of the bid posting date, and/or the majority of the work under the solicitation, if awarded to the Vendor, will be performed by employees of the Vendor whose primary business address is the Local Business Location;
- C. The Vendor's management directs, controls, and coordinates all or substantially all of the day-to-day activities of the entity (such as marketing, finance, accounting, human resources, payroll, and operations) from the Local Business Location;
- D. The Vendor has not claimed any other location as its principal place of business within the one (1) year period immediately preceding the bid posting date; and
- E. At least fifty percent (50%) of the total equity interests in the business are owned, directly or indirectly, by one or more entities with a principal place of business located outside of Broward County. The Vendor certifies that the total equity interests in the Vendor owned, directly or indirectly, by one or more entities with a principal place of business located outside of Broward County is .

If Option 3 selected, indicate **Local Business Location**:

/

Option 4: The Vendor is a **joint venture** composed of one or more Local Businesses, Locally Based Businesses, or Locally Based Subsidiaries, as each term is defined by Section 1-74, Broward County Code of Ordinances. Fill in blanks with percentage equity interest or list "N/A" if section does not apply. The Vendor further certifies that:

- A. The proportion of equity interests in the joint venture owned by **Local Business(es)** (each Local Business must comply with all of the requirements stated in Option 1) is _____ % of the total equity interests in the joint venture; and/or
- B. The proportion of equity interests in the joint venture owned by **Locally Based Business(es)** (each Locally Based Business must comply with all of the requirements stated in Option 2) is _____ % of the total equity interests in the joint venture; and/or
- C. The proportion of equity interests in the joint venture owned by **Locally Based Subsidiary(ies)** (each Locally Based Subsidiary must comply with all of the requirements stated in Option 3) is _____ % of the total equity interests in the joint venture.

If Option 4 selected, indicate the Local Business Location(s) (es) on separate sheet.

/

Option 5: Vendor is not a Local Business, a Locally Based Business, or a Locally Based Subsidiary, as each term is defined by Section 1-74, Broward County Code of Ordinances.

Required Supporting Documentation (in addition to this form): Option 1 or 2 (**Local Business or Locally Based Business**):

1. Broward County local business tax receipt.

Option 3 (**Locally Based Subsidiary**)

1. Broward County local business tax receipt.
2. Documentation identifying the Vendor's vertical corporate organization and names of parent entities if the Vendor is a Locally Based Subsidiary.

Option 4 (**joint venture** composed of one or more Local Business(es), Locally Based Business(es), or Locally Based Subsidiary(ies):

1. Broward County local business tax receipt(s) for each Local Business(es), Locally Based Business(es), and/or Locally Based Subsidiary(ies).
2. Executed joint venture agreement, if the Vendor is a joint venture.
3. If joint venture is comprised of one or more Locally Based Subsidiary(ies), submit documentation identifying the vertical corporate organization and parent entities name(s) of each Locally Based Subsidiary.

If requested by County (any option):

1. Written proof of the Vendor's ownership or right to use the real property at the Local Business Location.
2. Additional documentation relating to the parent entities of the Vendor.
3. Additional documentation demonstrating the applicable percentage of equity interests in the joint venture, if not shown in the joint venture agreement.
4. Any other documentation requested by County regarding the location from which the activities of the Vendor are directed, controlled, and coordinated.

By submitting this form, the Vendor certifies that if awarded a contract, it is the intent of the Vendor to remain at the Local Business Location address listed below (or another qualifying Local Business Location within Broward County) for the duration of the contract term, including any renewals or extensions. (If nonlocal Vendor, leave Local Business Location blank.)

Indicate Local Business Location:

//

True and Correct Attestations:

Any misleading, inaccurate, or false information or documentation submitted by any party affiliated with this procurement may lead to suspension and/or debarment from doing business with Broward County as authorized by the Broward County Procurement Code. The Vendor understands that, if after contract award, the County learns that any of the information provided by the Vendor on this was false, and the County determines, upon investigation, that the Vendor's provision of such false information was willful or intentional, the County may exercise any contractual right to terminate the contract. The provision of false or fraudulent information or documentation by a Vendor may subject the Vendor to civil and criminal penalties.

AUTHORIZED SIGNATURE/NAME:

TITLE:

VENDOR NAME:

DATE:

Revised May 1, 2021

SUBCONTRACTORS/SUBCONSULTANTS/SUPPLIERS REQUIREMENT

The completed and signed form(s) should be returned with the Vendor's submittal. If not provided with submittal, the Vendor must submit within three business days of County's request. Vendor may be deemed non-responsive for failure to fully comply within stated timeframes.

- A. The Vendor shall submit a listing of all subcontractors, subconsultants and major material suppliers (firms), if any, and the portion of the contract they will perform. A major material supplier is considered any firm that provides construction material for construction contracts, or commodities for service contracts in excess of \$50,000, to the Vendor.
- B. If participation goals apply to the contract, only non-certified firms shall be identified on the form. A non-certified firm is a firm that is not listed as a firm for attainment of participation goals (ex. County Business Enterprise or Disadvantaged Business Enterprise), if applicable to the solicitation.
- C. This list shall be kept up-to-date for the duration of the contract. If subcontractors, subconsultants or suppliers are stated, this does not relieve the Vendor from the prime responsibility of full and complete satisfactory performance under any awarded contract.
- D. After completion of the contract/final payment, the Vendor shall certify the final list of non-certified subcontractors, subconsultants, and suppliers that performed or provided services to the County for the referenced contract.
- E. The Vendor has confirmed that none of the recommended subcontractors, subconsultants, or suppliers' principal(s), officer(s), affiliate(s) or any other related companies have been debarred from doing business with Broward County or any other governmental agency.

If none, state "none" on this form. Use additional sheets as needed. Vendor should scan and upload any additional form(s) in Periscope S2G.

1. Subcontracted Firm's Name:

Subcontracted Firm's Address:

Subcontracted Firm's Telephone Number:

Contact Person's Name and Position:

Contact Person's E-Mail Address:

Estimated Subcontract/Supplies Contract Amount:

Type of Work/Supplies Provided: //

2. Subcontracted Firm's Name:

Subcontracted Firm's Address:

Subcontracted Firm's Telephone Number:

Contact Person's Name and Position:

Contact Person's E-Mail Address:

Estimated Subcontract/Supplies Contract Amount:

Type of Work/Supplies Provided: //

3. Subcontracted Firm's Name:

Subcontracted Firm's Address:

Subcontracted Firm's Telephone Number:

Contact Person's Name and Position:

Contact Person's E-Mail Address:

Estimated Subcontract/Supplies Contract Amount:

Type of Work/Supplies Provided:

//

4. Subcontracted Firm's Name:

Subcontracted Firm's Address:

Subcontracted Firm's Telephone Number:

Contact Person's Name and Position:

Contact Person's E-Mail Address:

Estimated Subcontract/Supplies Contract Amount:

Type of Work/Supplies Provided:

//

I certify that the information submitted in this report is in fact true and correct to the best of my knowledge.

Authorized Signature/Name

TITLE

Vendor Name

DATE

Revised May 1, 2021

TRENCH SAFETY ACT REQUIREMENT

The completed and signed form(s) should be returned with the Vendor's submittal. If not provided with submittal, the Vendor must submit within three business days of County's request. Vendor may be deemed non-responsive for failure to fully comply within stated timeframes.

Florida Trench Safety Act, Section 553.60-553.64 Florida Statutes, incorporates the Occupational Safety & Health Administration (OSHA) excavation safety standards, 29 C.F.R Section 1925.550, as Florida's own standards. The Trench Safety Act will apply to any individual project that has trenches in excess of 5 feet deep.

The Vendor, by virtue of the solicitation submission, affirms that the Vendor is aware of this Act, and will comply with all applicable trench safety standards, including any special shoring requirements, if applicable. Such assurance shall be legally binding on all persons employed by the Vendor and subcontractors.

The Vendor is also obligated to identify the anticipated method and cost of compliance with the applicable trench safety standards. The Vendor further identified the costs and methods summarized below: (fill in either Open-End or FixedContract section)

Open-end Contract:

Description	Unit of Measure	Unit Price	Method
Special Shoring, if applicable:	SQ. FT.		

Fixed Contract:

Description	Unit of Measure	Quantity	Unit Price	Ext. Price	Method
Special Shoring, if applicable:	SQ. FT.		Unit Price		Method
			Total \$		

Authorized Signature/Name

TITLE

Vendor Name

DATE

Revised May 1, 2021

SCRUTINIZED COMPANIES LIST REQUIREMENT CERTIFICATION

The completed and signed form(s) should be returned with the Vendor's submittal. If not provided with submittal, the Vendor must submit within three business days of County's request. Vendor may be deemed non-responsive for failure to fully comply within stated timeframes.

Any company, principals, or owners on the Scrutinized Companies with Activities in Sudan List, the Scrutinized Companies with Activities in the Iran Petroleum Energy Sector List, or the Scrutinized Companies that Boycott Israel List is prohibited from submitting a response to a solicitation for goods or services in an amount equal to or greater than \$1 million.

The Vendor, by virtue of the signature below, certifies that:

- a. The Vendor, owners, or principals are aware of the requirements of Sections 287.135, 215.473, and a. 215.4725 Florida Statutes regarding Companies on the Scrutinized Companies with Activities in Sudan List, the Scrutinized Companies with Activities in the Iran Petroleum Energy Sector List, or the Scrutinized Companies that Boycott Israel List; and
- b. The Vendor, owners, or principals, are eligible to participate in this solicitation and are not listed on either the Scrutinized Companies with Activities in Sudan List, the Scrutinized Companies with Activities in the Iran Petroleum Energy Sector List, or the Scrutinized Companies that Boycott Israel List; and
- c. If awarded the Contract, the Vendor, owners, or principals will immediately notify the County in writing if any of its principals are placed on the Scrutinized Companies with Activities in Sudan List, the Scrutinized Companies with Activities in the Iran Petroleum Energy Sector List, or the Scrutinized Companies that Boycott Israel List.

Authorized Signature/Name

TITLE

Vendor Name

DATE

Revised May 1, 2021

Bid Bond, Bid Security, Performance and Payment Security, and Qualifications of Surety Requirements:

A. **Bid Bond:** A Vendor must submit with its response a bid bond in the form of the County's approved Bid Bond Form, including all substantive terms set forth therein, which shall be executed by a surety company meeting the **Qualifications of Surety Requirements**. Failure to submit a bid bond by the solicitation due date and time, and in accordance with instructions will deem Vendor non-responsive. A copy of the County-approved **Bid Bond Form** may be found at: [https://www.broward.org/Purchasing/Pages/StandardTerms_copy\(1\).aspx](https://www.broward.org/Purchasing/Pages/StandardTerms_copy(1).aspx) under the section "Standard Guaranty and Bond Forms."

B. **Bid Security:** In lieu of a bid bond, the following will be acceptable: money order, certified check, cashier's check, an original **Bid Security - Unconditional Letter of Credit**, treasurer's check or bank draft of any national or state bank (United States). A personal check or a company check of a Vendor is not a valid bid guarantee.

1. The bid security shall be in an amount equal to five percent (5%) of the total price offered, payable to Broward County and conditioned upon the successful Vendor providing the Performance and Payment Security, evidence of insurance, or any other requirements set forth within the solicitation, within 10 calendar days after notification of award of the contract.

2. Security of the successful Vendor shall be forfeited to the Broward County not as a penalty, but as liquidated damages for the cost and expense incurred should said Vendor fail to provide the required Performance and Payment Security or Certificate of Insurance or fail to comply with any other requirements set forth in the solicitation. Upon request, bid securities of unsuccessful vendors will be returned after award of contract or expiration of bid validity.

3. Vendors must either submit an electronic bid bond through Periscope S2G or submit an original bid security to the Purchasing Division, by solicitation due date and time, or Vendor may be deemed non-responsive.

a. To submit an electronic bid bond, Vendor must submit through Periscope S2G, using **Surety 2000**. Vendors, bonding agents, and surety companies must register with Surety 2000 to use the service; contact **Surety 2000** to find out information regarding their service (www.surety2000.com or 800-660-3263).

i. The Vendor must provide their bonding agent with Broward County's vendor identification number for Surety 2000 (P06145037) and its "Supplier identifier" number. The Vendor's individual Supplier identifier number is available on the Details tab in BidSync (Bid Bond: See bid bond information).

ii. The bonding agent can then provide a Bid Bond Number for the Vendor to import into Periscope S2G.

iii. For detailed instructions on submitting an electronic bid bond, visit Vendor Registration page at www.broward.org/Purchasing/Pages/Registration.aspx and select "How to Submit an electronic bid bond?"

iv. Broward County reminds Vendors to allow enough time to secure a bid bond and submit electronically in case there are any errors or issues. If there are errors during the import process, check all identification numbers. Contact Surety 2000 for additional assistance.

v. An original bid bond will not be required when the bid bond is submitted electronically through Surety 2000.

b. To submit an original bid security, in lieu of submitting an electronic bid bond through Periscope S2G, Vendor must submit an original bid security in a sealed envelope, with the solicitation number, solicitation title, date and the time of bid opening, and address listed on the envelope. A copy of the bid security should also be uploaded into Periscope S2G. The uploaded copy of the bid guarantee does not replace the original bid security submission requirement. Vendors must submit the original bid guarantee, by the solicitation due date and time, to:

Broward County Purchasing Division 115
South Andrews Avenue, Room 212 Fort
Lauderdale, FL 33301

C. **Performance and Payment Security:** within 10 calendar days of being notified of the award of contract, Vendor shall furnish the referenced Performance Bond and a Payment Bond containing all the provisions of the:

Goods and Services - Performance Bond Form and Payment Bond Form OR

For All Other Broward County Form (BCF) Agreements - Performance Bond Form and Payment Bond Form

1. The bonds shall be in the amount of **one hundred percent (100%)** of the total contract amount of a fixed contract or total contract amount of the initial contract term of a multi-year contract containing one or more renewable term guaranteeing to County the completion and performance of the work covered in such Contract as well as full payment of all suppliers, material men, laborers, or subcontractors employed pursuant to this project. Such bond(s) shall be with a surety company which is qualified pursuant to the section, Qualifications of Surety.
2. Each bond shall continue in effect for one year after completion and acceptance of the performance or work with liability equal to one hundred percent (100%) of the Contract price for work performed, or an additional bond shall be conditioned that the Vendor will upon notification by the County, correct any defective or faulty work or materials which appear within one year after completion of the work.
3. For Construction Contracts Only: Pursuant to the requirements of Section 255.05(1), Florida Statutes, Vendor shall ensure that the bonds referenced above shall be recorded in the public records of Broward County and provide County with evidence of such recording.
4. In lieu of the performance and payment bond, Vendor may furnish an alternate form of security which may be in the form of , money order, certified check, cashier's check or an original **Bid Guarantee - Unconditional Letter of Credit** (for BCF agreements) or **Bid Guarantee - Unconditional Letter of Credit** (for Goods and Services) as reflected on the County's form. Such alternate forms of security shall be for the same purpose and shall be subject to the same conditions as those applicable above and shall be held by the County for one year after completion and acceptance of the work.
5. The Vendor is required at all times to have valid Performance and Payment Guarantees (or other approved security) in force covering the work being performed.
6. The Vendor agrees to keep such Guarantees (or other security) in effect for the duration of the contract. If the contract is extended or renewed, it shall be subject to the same bonding (or other approved security) requirements.

D. Qualifications of Surety Requirements: A bid bond, performance bond, and payment bond must be executed by a surety company of recognized standing, authorized to do business in the State of Florida, having a resident agent in the State of Florida, and having been in business with a record of successful continuous operation for at least five years.

1. In addition to the above-minimum qualifications, the surety company must meet at least one of the following additional qualifications:
 - a. The surety company shall hold a current Certificate of Authority as acceptable surety on federal bonds in accordance with the United States Department of Treasury Circular 570, current revision. If the amount of the Bond exceeds the underwriting limitation set forth in the circular, in order to qualify, the net retention of the surety company shall not exceed the underwriting limitation in the circular and the excess risks must be protected by coinsurance, reinsurance, or other methods in accordance with Treasury Circular 297, Revised (31 DFR Section 223.10 Section 223.11). Further, the surety company shall provide the County with evidence satisfactory to the County, that such excess risk has been protected in an acceptable manner.
 - b. The surety company shall hold a current Certificate of Authority with the Florida Office of Insurance Regulation.
 - c. The surety company shall have at least the following minimum ratings:

Amount of Bond	Surety Ratings	Financial Size Category
\$500,001 to \$1,000,000	A, A-	Class I
\$1,000,001 to \$2,000,000	A, A-	Class II
\$2,000,001 to \$5,000,000	A	Class III
\$5,000,001 to \$10,000,000	A	Class IV
\$10,000,001 to \$25,000,000	A	Class V

\$25,000,001	to	\$50,000,000	A	Class VI
\$50,000,001		or more	A	Class VII

2. For projects which do not exceed \$500,000, the County shall accept a Bid Bond and Performance and Payment Bond from a surety company which has twice the minimum surplus and capital required by the Florida Office of Insurance Regulation at the time the solicitation is issued, if the surety company is otherwise in compliance with the provisions of the Florida Insurance Code, and if the surety company holds a currently valid Certificate of Authority issued by the United States Department of the Treasury under Section 9304 to 9308 of Title 31 of the United States Code.
3. If the surety company fails to meet the minimum standards, a bond from a surety that meets the minimum standards must be provided to satisfy the bonding requirements.

Revised 11/24/2021

Security Requirements

A. General Security Requirements and Criminal Background Screening:

1. All contractor and sub-contractor personnel requiring unescorted access to Broward County facilities must obtain a County issued contractor identification badge (contractor ID badge); except as specifically stated herein.
2. The background screening requirements for obtaining a contractor ID badge will depend on the facility to which unescorted access is being requested. Contract Administrators or designees and contractors may contact Broward County Security at (954) 357-6000 or FMSecurity@broward.org for the required background screening requirements associated with access to specific facilities. Contract Administrators will communicate all current and appropriate requirements to the contractor and sub-contractor throughout the contract period.

B. General Facilities:

1. Contractor and sub-contractor personnel servicing and requiring unescorted access to General Facilities must have a County issued contractor ID badge (contractor ID badge) which will be the responsibility of the contractor to obtain. Depending upon the request, the badge may carry electronic access privileges. The badge must be visible and worn at all times together with the contractor's company/business contractor ID badge. Similar to employee security/ID badges, requests for contractor ID badges are initially approved by the requesting agency director or designee and then submitted to Facilities Management Division (FMD) Security for final approval.
2. The issuance of a contractor ID badge for unescorted access to General Facilities requires a "Level 1" FDLE background check, which can be conducted by the Florida Department of Law Enforcement (FDLE). This "Level 1" FDLE background check is the contractor's responsibility and should be included in the bid price. FDLE background checks can be done by the contractor by phone at (850) 410-8109 or online at <https://web.fdle.state.fl.us/search/app/default>
3. Upon completion of the background check, the contractor must attach a copy of the results to the contractor's application for a contractor ID badge. The Project Manager or designee utilizing the service of the contractor will be the "Sponsor" and will either provide the contractor with a Contractor ID Badge Request or assist the contractor in completing an on-line application for the County issued contractor ID badge.
4. Requests for a contractor ID badge requiring an FDLE background check may require lengthy processing and review by the Broward Sheriff's Office (BSO). Contractors and subcontractors must therefore submit the request to Broward County Security at least two (2) weeks prior to the start of service by the contractor. When identification badges are ready, Broward County Security will contact the contractor to arrange pick up. Upon pick up, the applicant must present a valid Florida identification and must be accompanied by his or her supervisor. Broward County Security will then supply contractor ID badge valid for the anticipated period within which the work will be performed. The validity period must be clearly stated on the Contractor ID Badge Request Form; however, the period of validity will not exceed one (1) year. Background checks will be required for renewal of contractor ID badge. At the termination of the contract and separation of employee services, the contractor is responsible for the collection and return of all contractor ID badge to the Project Manager and/or to Broward County Security.
5. Compliance with the County's security requirements is part of the overall contract performance evaluation. Final payment will, in part, be contingent on the return of all contractor ID badges issued to contractor personnel.
6. Broward County Security is located at Governmental Center East, 115 South Andrews Avenue Fort Lauderdale, FL 33301. Telephone (954) 357-6000.
7. All contractors must wear distinctive and neat appearing uniforms with vendor's company name. Sub-contractor personnel must also have Broward County issued contractor IDs and meet the same security requirements and uniform standards as the primary contractor.
8. Contractors will not be allowed unescorted on the job site without proper County issued contractor ID badges.

C. Facilities Critical to Security and Public Safety:

Many Broward County government facilities will have areas designated as critical to security and public safety, pursuant to Broward County Ordinance 2003-08 Sections 26-121 and 26-122, as may be amended. The issuance of a contractor ID badge for unescorted access to facilities critical to security and public safety may entail a comprehensive statewide and national background check. Unescorted access to certain facilities occupied by the Broward Sheriff's Office (BSO) and the State Attorney's Office will require a national fingerprint-based records check per the Criminal Justice Information System (CJIS) policy. A contractor employee found to have a criminal record consisting of felony conviction(s) shall be disqualified from access to the State Attorney's Offices and certain BSO facilities. A contractor employee with a record of misdemeanor offense(s) may be granted access if the System Security Officer (CSO), Terminal Access Coordinator (TAC), and FDLE determines that the nature of the offense(s) do not warrant disqualification. Applicants shall also be disqualified on the basis of confirmations that arrest warrants are outstanding for such applicants.

D. Contractor Work Crews:

Background investigations are generally not required for each member of a contractor work crew working on county premises and outside a building or structure. Examples are landscape crews and roofers. If it is necessary to enter the building or structure unescorted, these work crew members should obtain a contractor ID badge. If not, work crew members must be escorted at all times by the project manager, or designee, and must be under the direct supervision of a foreperson for the contractor. The foreperson must be aware of the crew members' whereabouts, has completed the appropriate background check for the location and type of work being undertaken, and has been issued and is displaying a contractor ID badge.

All members of a night cleaning crew must complete a background investigation appropriate to the requirements of the facility and so should all work crew members not escorted when working at a critical county facility.

Notwithstanding, the using agency is best positioned and suited to determine the safeguards and requirements that should be in place to manage the risks and consequences associated with the roles and activities of contractor, subcontractor, and work crews, when requesting a contractor ID badge. The agency is aware of the characteristics of the client population being served by the classes of persons, the need to safeguard high-value assets, and the requirement to comply with all statutory requirements governing background investigations.

E. Other Vendors:

Consultants, delivery personnel, and vending machine operators, without a County issued contractor badge, may obtain a Visitor pass and should be escorted by County personnel when accessing and working in designated non-public and employee work areas at both general facilities and facilities critical to security and public safety.

F. Port Everglades Locations:

A. The Department of Port Everglades requires persons to present, at Port entry, a valid driver's license, and valid reason for wishing to be granted Port access in order to obtain a temporary/visitor ID badge. For persons who will visit the Port more than fifteen (15) times in a 90-day period, a permanent identification badge must be obtained and paid for by the Consultant for all employees, subconsultants, or agents visiting or working on the port project. A Transportation Worker Identification Credential (TWIC) must also be obtained in order to be granted unescorted access to designated secure areas. ID Badges are valid for up to three years, and the fees, if applicable, paid pursuant to Broward County Administrative Code, Section 42.6. For further information, please call (954) 765-4604 or (954) 765-4225.

B. All vehicles that are used regularly on the dock apron must have a Dockside Parking Permit. Only a limited number of permits will be issued per business entity. The fee is \$100.00 per permit/vehicle. Individuals requesting a permit must possess a valid Port-issued Restricted Access Area badge with a "Dock" destination. Requests for Dockside Parking Permits must be submitted in writing, on company letterhead, to the ID Badge Office. Applicants must demonstrate a need for access to the dock apron. Requests shall be investigated, and approved, if appropriate justification is provided. Supporting documentation must be supplied, if requested. Dock permits are not transferable and must be affixed to the lower left corner of the permitted vehicle's windshield. Should the permit holder wish to transfer the permit to

another vehicle during the term of issuance, the permit will be removed and exchanged at no charge for a new permit.

- C. The Federal Government has instituted requirements for a TWIC for all personnel requiring unescorted access to designated secure areas within Port Everglades. The Consultant will be responsible for complying with the applicable TWIC requirements. For further information, please call 1-866-347-8371, or go online to <https://universalenroll.dhs.gov/twic-home>.

G. Airport Security Program and Aviation Regulations:

1. Consultant/contractor shall observe all security requirements and other requirements of the Federal Aviation Regulations applicable to Consultant/contractor, including without limitation, all regulations of the United States Department of Transportation, the Federal Aviation Administration and the Transportation Security Administration. Consultant/contractor also agrees to comply with the County's Airport Security Program and the Restricted Area ("RA") Vehicle Access Program, and any amendments thereto, and to comply with such other rules and regulations as may be reasonably prescribed by the County, including any regulations pertaining to emergency response training, and to take such steps as may be necessary or directed by the County to insure that sub consultants/subcontractors, employees, invitees and guests of Consultant/contractor observe these requirements. If required by the Aviation Department, Consultant/contractor shall conduct background checks of its employees in accordance with applicable Federal Regulations. If as a result of the acts or omissions of Consultant/contractor, its sub consultants/subcontractors, employees, invitees or guests, the County incurs any fines and/or penalties imposed by any governmental agency, including without limitation, the United States Department of Transportation, the Federal Aviation Administration or the Transportation Security Administration, or any expense in enforcing any Federal regulations, including without limitation, airport security regulations, or the rules or regulations of the County, and/or any expense in enforcing the County's Airport Security Program, then Consultant/contractor agrees to pay and/or reimburse to County all such costs and expenses, including all costs of administrative proceedings, court costs, and attorney's fees and all costs incurred by County in enforcing this provision. Consultant/contractor further agrees to rectify any security deficiency or other deficiency as may be determined as such by the County or the United States Department of Transportation, Federal Aviation Administration, the Transportation Security Administration, or any other Federal agency with jurisdiction. In the event Consultant/contractor fails to remedy any such deficiency, the County may do so at the sole cost and expense of Consultant/contractor. The County reserves the right to take whatever action is necessary to rectify any security deficiency or other deficiency.

a) Access to Security Identification Display Areas and Identification Media.

Consultant/contractor shall be responsible for requesting the Aviation Department to issue Airport Issued Identification Media to all employees who are authorized access to Security Identification Display Areas ("SIDA") on the Airport, as designated in the Airport Security Program. In addition, consultant/contractor shall be responsible for the immediate reporting of all lost

or stolen Airport Issued Identification Media and the immediate return of the media of consultant/contractor's personnel transferred from the Airport, or terminated from the employ of the consultant/contractor, or upon termination of this Agreement. Before an Airport Issued Identification Media is issued to an employee, consultant/contractor shall comply with the requirements of applicable Federal regulations with regard to fingerprinting for criminal history record checks and security threat assessments, and shall require that each employee complete security training programs conducted by the Aviation Department. The consultant/contractor shall pay or cause to be paid to the Aviation Department such charges as may be established from time to time for lost or stolen Airport Issued Identification Media and those not returned to the Aviation Department in accordance with these provisions. The Aviation Department shall have the right to require the consultant/contractor to conduct background investigations and to furnish certain data on such employees before the issuance of Airport Issued Identification Media, which data may include the fingerprinting of employee applicants for such media.

- b) Operation of Vehicles on the RA: Before the consultant/contractor shall permit any employee of consultant/contractor or of any subconsultant/subcontractor to operate a motor vehicle of any kind or type on the RA (and unless escorted by an Aviation Department approved escort), the consultant/contractor shall ensure that all such vehicle operators possess current, valid, and appropriate Florida driver's licenses. In addition, any motor vehicles and equipment of consultant/contractor or of any subconsultant/subcontractor operating on the RA must have an appropriate vehicle identification permit issued by the Aviation Department, which identification must be displayed as required by the Aviation Department.
- c) Consent to Search/Inspection: The consultant/contractor agrees that its personnel, vehicles, cargo, goods and other personal property are subject to being inspected and searched when attempting to enter or leave and while on the RA. The consultant/contractor further agrees on behalf of itself and its subconsultant/subcontractors, that it shall not authorize any employee or other person to enter the RA unless and until such employee or other person has executed a written consent-to-search/inspection acceptable to the Aviation Department. Consultant/contractor acknowledges and understands that the foregoing requirements are for the protection of users of the Airport and are intended to reduce incidents of cargo tampering, aircraft sabotage, thefts and other unlawful activities at the Airport. For this reason, consultant/contractor agrees that persons not executing such consent-to-search/inspection shall not be employed by the consultant/contractor or by any sub consultant/subcontractor at the Airport in any position requiring access to the RA or allowed entry to the RA by the consultant/contractor or by any sub consultant/subcontractor.
- d) Consultant/contractor understands and agrees that if any of its employees, or the employees of any of its sub consultants/subcontractors, are required in the course of the work to be performed under this Agreement to access or otherwise be in contact with Sensitive Security Information ("SSI") as defined and construed under Federal law, that individual will be required to execute a Sensitive Security Information Non-Disclosure Agreement promulgated by the Aviation Department.
- e) The provisions hereof shall survive the expiration or any other termination of this Agreement.

H. Water and Wastewater Services (WWS):

- 1. Contractors/Consultants may receive a WWS ID Badge and/or Access Card and/or Keys while working at WWS facility work sites. These items provide modified access to certain areas and systems otherwise restricted to non-WWS employees and can only be obtained from the WWS Security Manager. These items may be rescinded at the discretion of the WWS Security Officer. The WWS ID Badge, Access Card and/or Keys remain the property of Broward County and must be returned to your WWS contact person at the end of the contract/project.
- 2. All contractors will complete and sign the WWS Contractor/Consultant Security Memorandum and provide a copy of their Driver's License to be recorded on Schlage Card Access System Profile.
- 3. A lost or stolen ID Badge and/or Access Card and/or Keys must be reported to the Security Manager immediately.
- 4. WWS may terminate access to any contractor who acts inappropriately while on County property and has the right to contact BSO if necessary, to have the contractor removed and/or file charges against them.

I. Additional Security Requirements for Parks and Recreation:

- 1. Contractor expressly understands and agrees that a duty is hereby created under this Contract that requires contractor to provide ongoing disclosure throughout the term of this Contract as provided for herein relative to the criminal background screening required by this Section.

2. Contractor shall perform criminal background screening as identified in Item 3 below on its officers, employees, agents, independent contractors and volunteers who will be working under this contract in any County park ("collectively referred to as "County Park Property"). Further, if contractor is permitted to utilize subcontractors under this contract, contractor shall perform or ensure that the background screening as required in Item 3 below is conducted on any permitted subcontractor, which term includes the subcontractor's officers, employees, agents, independent contractors and volunteers who will be working under this contract on County Park property.
3. Contractor shall not permit any person who is listed as a sexual predator or sexual offender on the Florida Department of Law Enforcement, Sexual Offenders and Predators Website or the United States Department of Justice, National Sex Offender Public Website, to provide any services for contractor on County Park Property. All persons subject to the criminal background screening under this contract shall be rescreened annually based on the date of initial screening.
4. Contractor shall maintain copies of the results of the criminal background screening required by this Section for the term of this contract and promptly forward copies of same to County, upon its request.
5. Contractor shall be required to furnish to County's Parks and Recreation Project Manager, on a monthly basis, an Affidavit affirming the persons listed in the Affidavit have been background screened as required in Item 3 above and have been deemed eligible by contractor to work on County Park property. Contractor's monthly Affidavit shall update information from the previous Affidavit by reconfirming the status of persons who have previously been deemed eligible as provided for above and updating the list, when applicable, to specifically identify new persons providing services for contractor under this Contract who have been background screened as required in Item 3 above and deemed eligible to work on County Park Property. The Contract Administrator may, in his or her discretion, permit contractor to furnish the monthly Affidavit in an electronic format.
6. In the event contractor obtains, or is provided, supplemental criminal background information, including police reports and arrest information, which potentially disqualifies a person previously deemed eligible by contractor to provide services under this contract, contractor shall take immediate action to review the matter; however, during such review time and until a determination of eligibility is made by contractor based on the requirements of this Section, contractor shall immediately cease allowing the person to work on County Park Property. Additionally, contractor shall be required to inform any person background screened pursuant to this Section who is providing services under this contract, to notify contractor within forty-eight (48) hours of any arrest related to sexual misconduct which has occurred after the person was deemed eligible to work on County Park Property.
7. Contractor shall, by written contract, require its permitted subcontractors to agree to the requirements and obligations of this Section.
8. County may terminate this contract immediately for cause, with Notice provided to contractor, for a violation related to contractor's failure to perform the required background screening on its officers, employees, agents, independent contractors and volunteers who will be working under this Agreement on County Park Property. County may also terminate this contract immediately for cause, with Notice provided to contractor, if County determines contractor failed to ensure that its permitted subcontractors, as defined in Item 2 above, have been background screened as required in this section prior to performing any services under this Agreement on County Park Property. Contractor will not be subject to immediate termination in the event County determines a violation of this Section was outside the reasonable control of contractor and contractor has demonstrated to County compliance with the requirements of this Section.
9. County may terminate this contract for cause if contractor fails to provide the monthly Affidavit to County as provided for under Item 5 above, and contractor does not cure said breach within five (5) days of Notice provided to contractor.

Summary of Vendor Rights Regarding Broward County Competitive Solicitations

The purpose of this document is to provide vendors with a summary of their rights to object to or protest a proposed award or recommended ranking of vendors in connection with Broward County competitive solicitations. These rights are fully set forth in the Broward County Procurement Code, available here: <https://www.broward.org/purchasing>.

1. Right to Object

For Requests for Proposals (RFP), Requests for Qualifications (RFQ) or Requests for Letters of Interest (RLI), vendors may object in writing to a proposed recommendation of ranking made by an Evaluation Committee. Objections must be filed within three (3) business days after the proposed recommendation of ranking (if applicable) is posted on the Purchasing Division's website. The written objection must comply with the requirements stated in Section 21.42(h) of the Procurement Code. Failure to timely and fully meet any requirement will result in the loss of a right to object.

2. Right to Protest

For Invitations to Bid (ITBs), RFP, RFQ, and RLIs, vendors may protest the specifications or requirements of a solicitation (or of any addenda). Protests must be received in writing by the Director of Purchasing within five (5) business days after the applicable solicitation (or addenda) is posted on the Purchasing Division's website.

For ITBs, vendors may protest a recommendation for award made by the Broward County Purchasing Division. For RFPs, RFQs, and RLIs, vendors may protest a final recommendation of ranking made by an Evaluation Committee. In all cases, protests must be filed in writing within five (5) business days after a recommended ranking or recommendation for award is posted on the Purchasing Division's website.

Any protest must comply with requirements stated in Part X of the Procurement Code, including a filing fee (if applicable). Failure to timely and fully meet any requirement will result in a loss of protest rights.

Vendors may appeal the denial of a protest. Section 21.81 of the Procurement Code identifies all other matters that may be appealed. Appeals may require payment of an appeal bond. Appeals must comply with requirements stated in Part XII of the Procurement Code. Failure to timely and fully meet any requirement will result in a loss of appeal rights.

Cone of Silence:

The Board of County Commissioners recently updated provisions of the Cone of Silence Ordinance, Section 1-266, of the Broward County Code of Ordinances, effective as of April 1, 2022.

The County's Cone of Silence Ordinance prohibits all communications, oral or written, relating to a competitive solicitation among vendors/vendor representatives, County Staff, and Commissioner Offices while the cone is in effect. Communications with Purchasing Division employees, the solicitation's designated Project Manager(s) or designee(s), the Office of Economic and Small Business (OESBD) Small Business Development Specialist Supervisor (954-357-6400), and others as specifically identified in the Cone of Silence Ordinance are permitted. Additionally, communication is permitted at pre-bid conferences and negotiation meetings, as applicable.

The Cone of Silence begins upon the advertisement of an ITB, RFP, RFQ, or RLI. The Cone of Silence terminates when the solicitation is awarded, all responses are rejected, or the Board takes other action which ends the solicitation.

Any violations of the Code of Silence Ordinance by any vendor/vendor representative, may be reported to the County's Professional Standards/Human Rights Section. If the County's Professional Standards/Human Rights Section determines that a violation has occurred, a fine shall be imposed as provided in the Broward County Code of Ordinances. At the sole discretion of the Broward County Board of County Commissioners, a violation may void an award of the applicable competitive solicitation.

Review the Cone of Silence Ordinance, Section 1-266 of the Broward County Code of Ordinances, for more detailed information.

Updated: April 1, 2022

Insurance Requirements: (Refer to the Insurance Requirement Form)

- A. The insurance requirement designated in the Insurance Requirement Form indicates the minimum coverage required for the scope of work, as determined by the Risk Management Division. Vendor shall provide verification of compliance such as a Certificate of Insurance, or a letter of verification from the Vendor's insurance agent/broker, which states the ability of the Vendor to meet the requirements upon award. The verification must be submitted within three business days of County's request. Vendor may be deemed non-responsive for failure to fully comply within stated timeframes. Final award shall be subject to receipt and acceptance by the County of proof of meeting all insurance requirements of the bid. A party may be debarred for failure of a vendor awarded a contract to provide the required insurance within ten (10) days after demand therefor by the Purchasing Division.
- B. Without limiting any of the other obligations or liabilities of Vendor, Vendor shall provide, pay for, and maintain on a primary basis in force until all of its work to be performed under this Contract has been completed and accepted by County (or for such duration specified), at least the minimum insurance coverage and limits set forth in the Insurance Requirement Form under the following conditions listed below. If a limit or policy is not indicated on Insurance Requirement certificate by a checked box, it is not required as a condition of this contract.
1. Commercial General Liability with minimum limits per occurrence, combined single limit for bodily injury and property damage, and when indicated a minimum limit per aggregate. County is to be expressly included as an Additional Insured in the name of Broward County arising out of operations performed for the County, by or on behalf of Vendor, or acts or omissions of Vendor in connection with general supervision of such operation. If Vendor uses a subcontractor, then Vendor shall require that subcontractor names County as an Additional Insured.
 2. Business Automobile Liability with minimum limits per occurrence, combined single limit for bodily injury and property damage. Scheduled autos shall be listed on Vendor's certificate of insurance. County is to be named as an additional insured in the name of Broward County.

Note: Insurance requirements for Automobile Liability are not applicable where delivery will be made by a third party carrier. All vendors that will be making deliveries in their own vehicles are required to provide proof of insurance for Automobile Liability and other pertinent coverages as indicated on the Insurance Requirement certificate, prior to award. If deliveries are being made by a third party carrier, other pertinent coverages listed on the Insurance Requirement certificate are still required.

Vendor should indicate how product is being delivered:

Vendor Name:

Company Vehicle: Yes or No

If Common Carrier (indicate carrier):

Other:

3. Workers' Compensation insurance to apply for all employees in compliance with Chapter 440, the "Workers' Compensation Law" of the State of Florida and all applicable federal laws. The policy must include Employers' Liability with minimum limits each accident. If any operations

are to be undertaken on or about navigable waters, coverage must be included for the U.S. Longshoremen & Harbor Workers Act and Jones Act.

4. Excess Liability/Umbrella Insurance may be used to satisfy the minimum liability limits required; however, the annual aggregate limit shall not be less than the highest "each occurrence" limit for the underlying liability policy. Vendor shall endorse County as an Additional Insured unless the policy provides coverage on a pure/true "Follow-form" basis.
5. Builder's Risk or equivalent coverage (such as Property Insurance or Installation Floater) is required as a condition precedent to the issuance of the Second Notice to Proceed for projects involving but not limited to: changes to a building's structural elements, work compromising the exterior of the building for any extended period of time, installation of a large single component, or remodeling where the cost of remodeling is 20% or more the value of the property. Coverage shall be, "All Risks" Completed Value form with a deductible not to exceed Ten Thousand Dollars (\$10,000.00) each claim for all perils except for wind and flood.
6. For the peril of wind, the Vendor shall maintain a deductible that is commercially feasible which does not exceed five percent (5%) of the value of the Contract price. Such Policy shall reflect Broward County as an additional loss payee.
7. For the peril of flood, coverage must be afforded for the lesser of the total insurable value of such buildings or structures, and the maximum amount of flood insurance coverage available under the National Flood Program. Vendor shall maintain a deductible that is commercially feasible and does not exceed five percent (5%) of the value of the Contract price. Such Policy shall reflect Broward County as an additional loss payee.
8. The County reserves the right to provide Property Insurance covering the Project, materials, equipment and supplies intended for specific installation in the Project while such materials, equipment and supplies are located at the Project site, in transit, or while temporarily located away from the Project site. This coverage will not cover any of the Vendor's or subcontractors' tools, equipment, machinery or provide any business interruption or time element coverage to the Vendor(s).
9. If the County decides to purchase Property Insurance or provide for coverage under its existing insurance policy for this Project, then the insurance required to be carried by the Vendor may be modified to account for the insurance being provided by the County. Such modification may also include execution of Waiver of Subrogation documentation.
10. In the event that a claim occurs for this Project and is made upon the County's insurance policy, for other than a windstorm, Vendor will pay at least Ten Thousand Dollars (\$10,000.00) of the deductible amount for such claim.
11. Waiver of Occupancy Clause or Warranty: Policy must be specifically endorsed to eliminate any "Occupancy Clause" or similar warranty or representation that the building (s), addition(s) or structure(s) in the course of construction shall not be occupied without specific endorsement of the policy. The Policy must be endorsed to provide that the Builder's Risk coverage will continue to apply until final acceptance by County.
12. Pollution Liability or Environmental Impairment Liability: including clean-up costs, with minimum limits per claim, subject to a maximum deductible per claim. Such policy shall remain in force for the minimum length of time indicated, include an annual policy aggregate and name Broward County as an Additional Insured. Vendor shall be responsible for all deductibles in the event of a claim.
13. Professional Liability Insurance with minimum limits for each claim, subject to a maximum deductible per claim. Such policy shall remain in force for the minimum length of time indicated. Vendor shall notify County in writing within thirty (30) days of any claim filed or made against its Professional Liability Insurance policy. Vendor shall be responsible for all

deductibles in the event of a claim. The deductible shall be indicated on the Vendor's Certificate of Insurance.

- C. Coverage must be afforded on a form no more restrictive than the latest edition of the respective policy form as filed by the Insurance Services Office. If the initial insurance expires prior to the completion and acceptance of the Work, renewal certificates shall be furnished upon expiration. County reserves the right to obtain a certified copy of any insurance policy required by this Section within fifteen (15) calendar days of a written request by County.
- D. Notice of Cancellation and/or Restriction: the policy(ies) must be endorsed to provide Broward County with at least thirty (30) days' notice of cancellation and/or restriction.
- E. The official title of the Certificate Holder is Broward County. This official title shall be used in all insurance documentation.
- F. Broward County's Risk Management Division reserves the right, but not the obligation, to review and revise any insurance requirements at the time of contract renewal and/or any amendments, not limited to deductibles, limits, coverages and endorsements based on insurance market conditions affecting the availability or affordability of coverage; or changes in the scope of work/specifications affecting the applicability of coverage.

Revised May 1, 2021

INSURANCE REQUIREMENTS

Project: Bridges, Structures, and Miscellaneous Roadway Construction
Agency: Highway and Bridge Maintenance Division

TYPE OF INSURANCE	ADDITIONAL INSURANCE	SUBROGATION WAIVER	MINIMUM LIABILITY LIMITS		
				Each Occurrence	Aggregate
GENERAL LIABILITY - Broad form <input checked="" type="checkbox"/> Commercial General Liability <input checked="" type="checkbox"/> Premises-Operations <input checked="" type="checkbox"/> XCLU Explosion/Collapse/Underground <input checked="" type="checkbox"/> Products Completed Operations Hazard <input checked="" type="checkbox"/> Contractual Insurance <input checked="" type="checkbox"/> Broad Form Property Damage <input checked="" type="checkbox"/> Independent Contractors <input checked="" type="checkbox"/> Personal Injury Per Occurrence or Claims-Made: <input checked="" type="checkbox"/> Per Occurrence <input type="checkbox"/> Claims-Made Gen'l Aggregate Limit Applies per: <input type="checkbox"/> Project <input type="checkbox"/> Policy <input type="checkbox"/> Loc. <input type="checkbox"/> Other _____	<input checked="" type="checkbox"/>	<input checked="" type="checkbox"/>	Bodily Injury		
			Property Damage		
			Combined Bodily Injury and Property Damage	\$1,000,000	\$2,000,000
			Personal Injury		
			Products & Completed Operations		
AUTO LIABILITY <input checked="" type="checkbox"/> Comprehensive Form <input checked="" type="checkbox"/> Owned <input checked="" type="checkbox"/> Hired <input checked="" type="checkbox"/> Non-owned <input checked="" type="checkbox"/> Any Auto, If applicable <i>Note: May be waived if no driving will be done in performance of services/project.</i>			Bodily Injury (each person)		
			Bodily Injury (each accident)		
			Property Damage		
			Combined Bodily Injury and Property Damage	\$1,000,000	
<input checked="" type="checkbox"/> EXCESS LIABILITY / UMBRELLA Per Occurrence or Claims-Made: <input checked="" type="checkbox"/> Per Occurrence <input type="checkbox"/> Claims-Made <i>Note: May be used to supplement minimum liability coverage requirements.</i>	<input checked="" type="checkbox"/>	<input checked="" type="checkbox"/>		\$2,000,000	
<input checked="" type="checkbox"/> WORKER'S COMPENSATION <i>Note: U.S. Longshoremen & Harbor Workers' Act & Jones Act is required for any activities on or about navigable water.</i>	N/A	<input checked="" type="checkbox"/>	Each Accident	STATUTORY LIMITS	
<input checked="" type="checkbox"/> EMPLOYER'S LIABILITY			Each Accident	\$1,000,000	
<input checked="" type="checkbox"/> PROTECTION AND INDEMNITY Required if project involves the use of a boat, barge, vessel, or any watercraft.	<input checked="" type="checkbox"/>	<input checked="" type="checkbox"/>	Combined Bodily Injury and Property Damage:	\$1,000,000	\$2,000,000
<input checked="" type="checkbox"/> POLLUTION/ENVIRONMENTAL LIABILITY	<input checked="" type="checkbox"/>	<input checked="" type="checkbox"/>	Each Claim:	\$1,000,000	\$2,000,000
			*Maximum Deductible:	\$10,000	
<input checked="" type="checkbox"/> INSTALLATION FLOATER Note: Coverage must be "All Risk", Completed Value. Broward County must be listed as a Loss Payee.			*Maximum Deductible (Wind and/or Flood):	Not to exceed 5% of completed value	Completed Value
			*Maximum Deductible:	\$10,000	
Description of Operations: Broward County is additional insured for liability. Insured's insurance shall provide primary coverage and shall not require contribution from the County, self-insurance or otherwise. Waiver of subrogation applies in favor of Broward County. For Claims-Made policies insurance must be maintained and evidence of insurance must be provided for at least three (3) years after completion of the contract of work.					

CERTIFICATE HOLDER:

Broward County
115 South Andrews Avenue
Fort Lauderdale, Florida 33301

Digitally signed by
COLLEEN A. POUNALL
Date: 2023.08.24
12:06:39 -04'00'

Risk Management Division

Question and Answers for Bid #PNC2127485B1 - Bridges, Structures and Miscellaneous Roadway Construction

Overall Bid Questions

Question 1

what is the budget for this contract (Submitted: Mar 18, 2024 10:06:34 AM EDT)

Answer

- The estimated annual budget is approximately \$25,000,000. It will be used as needed because it is an open-end contract. (Answered: Mar 21, 2024 11:50:31 AM EDT)

Question Deadline: Apr 4, 2024 5:00:00 PM EDT

FG Construction LLC

Bid Contact **Bao Dang**
estimating@fgconstruction.com
Ph 954-856-4925

Address **2701 NW 55th Ct**
Tamarac, FL 33309

Qualifications **CBE**

Bid Bond  **Bid Bond icon** (Status: Authorized on Apr 15, 2024)

Item #	Line Item	Notes	Unit Price	Qty/Unit	Attch.	Docs
PNC2127485B1--01-01	Group 1 Mobilization: MOBILIZATION, NIGHT WORK	Supplier Product Code:	First Offer - \$2,000.00	12 / each	\$24,000.00	Y Y
PNC2127485B1--01-02	Group 1 Mobilization: MOBILIZATION (EMERGENCY RESPONSE), MOBILIZE WITHIN 24 HOURS FOR EACH PROJECT	Supplier Product Code:	First Offer - \$2,000.00	12 / each	\$24,000.00	Y
PNC2127485B1--01-03	Group 1 Mobilization: MOBILIZATION (EMERGENCY RESPONSE), MOBILIZE WITHIN 4 HOURS FOR EACH PROJECT	Supplier Product Code:	First Offer - \$2,000.00	8 / each	\$16,000.00	Y
PNC2127485B1--01-04	Group 1 Mobilization: AUDIO- VISUAL PRE-CONSTRUCTION AND POST CONSTRUCTION RECORDS	Supplier Product Code:	First Offer - \$1,000.00	20 / each	\$20,000.00	Y

Bid Allowance

\$4,000,000.00

Lot Total **\$84,000.00**

Item #	Line Item	Notes	Unit Price	Qty/Unit	Attch.	Docs
PNC2127485B1--02-01	Group 2 Maintenance of Traffic: COMMERCIAL MATERIAL FOR TEMPORARY DRIVEWAY MAINTENANCE	Supplier Product Code:	First Offer - \$25.00	10 / cubic yard	\$250.00	Y
PNC2127485B1--02-02	Group 2 Maintenance of Traffic: TRAFFIC CONTROL OFFICER	Supplier Product Code:	First Offer - \$100.00	3000 / hour	\$300,000.00	Y
PNC2127485B1--02-03	Group 2 Maintenance of Traffic: WORK ZONE SIGNS, F&I	Supplier Product Code:	First Offer - \$10.00	8000 / day	\$80,000.00	Y
PNC2127485B1--02-04	Group 2 Maintenance of Traffic: WORK ZONE SIGNS, F&I, PROJECT INFORMATION SIGNS, UP TO 40 SQF	Supplier Product Code:	First Offer - \$100.00	20 / day	\$2,000.00	Y

PNC2127485B1--02-05	Group 2 Maintenance of Traffic: BUSINESS SIGN, F&I	Supplier Product Code:	First Offer - \$70.00	20 / each	\$140.00	Y
PNC2127485B1--02-06	Group 2 Maintenance of Traffic: BARRIER MOUNTED WORK ZONE SIGN- INDEX 700-013, F&I	Supplier Product Code:	First Offer - \$10.00	10 / day	\$100.00	Y
PNC2127485B1--02-07	Group 2 Maintenance of Traffic: TEMPORARY BARRIER, F&I, ANCHORED, UP TO 30 DAYS	Supplier Product Code:	First Offer - \$60.00	10 / linear foot	\$600.00	Y
PNC2127485B1--02-08	Group 2 Maintenance of Traffic: TEMPORARY BARRIER, F&I, FREE STANDING, UP TO 30 DAYS	Supplier Product Code:	First Offer - \$60.00	10 / linear foot	\$600.00	Y
PNC2127485B1--02-09	Group 2 Maintenance of Traffic: TEMPORARY BARRIER, F&I, WATERFILLED, ANCHORED, UP TO 30 DAYS	Supplier Product Code:	First Offer - \$60.00	10 / linear foot	\$600.00	Y
PNC2127485B1--02-10	Group 2 Maintenance of Traffic: TEMPORARY BARRIER, F&I, WATERFILLED, FREE STANDING, UP TO 30 DAYS	Supplier Product Code:	First Offer - \$60.00	3000 / linear foot	\$180,000.00	Y
PNC2127485B1--02-11	Group 2 Maintenance of Traffic: TEMPORARY BARRIER, F&I, LOW PROFILE, CONCRETE, UP TO 30 DAYS	Supplier Product Code:	First Offer - \$60.00	50 / linear foot	\$3,000.00	Y
PNC2127485B1--02-12	Group 2 Maintenance of Traffic: TEMPORARY BARRIER, F&I, TYPE K, ANCHORED, UP TO 30 DAYS	Supplier Product Code:	First Offer - \$60.00	50 / linear foot	\$3,000.00	Y
PNC2127485B1--02-13	Group 2 Maintenance of Traffic: TEMPORARY BARRIER, F&I, TYPE K, FREE STANDING, UP TO 30 DAYS	Supplier Product Code:	First Offer - \$60.00	100 / linear foot	\$6,000.00	Y
PNC2127485B1--02-14	Group 2 Maintenance of Traffic: TEMPORARY BARRIER, RELOCATE, ANCHORED	Supplier Product Code:	First Offer - \$55.00	50 / linear foot	\$2,750.00	Y
PNC2127485B1--02-15	Group 2 Maintenance of Traffic: TEMPORARY BARRIER, RELOCATE, FREE STANDING	Supplier Product Code:	First Offer - \$55.00	50 / linear foot	\$2,750.00	Y

PNC2127485B1--02-16	Group 2 Maintenance of Traffic: TEMPORARY BARRIER, RELOCATE, WATERFILLED, ANCHORED	Supplier Product Code:	First Offer - \$55.00	20 / linear foot	\$1,100.00	Y
PNC2127485B1--02-17	Group 2 Maintenance of Traffic: TEMPORARY BARRIER, RELOCATE, WATERFILLED, FREE STANDING	Supplier Product Code:	First Offer - \$55.00	2000 / linear foot	\$110,000.00	Y
PNC2127485B1--02-18	Group 2 Maintenance of Traffic: TEMPORARY BARRIER, RELOCATE, LOW PROFILE, CONCRETE	Supplier Product Code:	First Offer - \$55.00	20 / linear foot	\$1,100.00	Y
PNC2127485B1--02-19	Group 2 Maintenance of Traffic: TEMPORARY BARRIER, RELOCATE, TYPE K, ANCHORED	Supplier Product Code:	First Offer - \$55.00	20 / linear foot	\$1,100.00	Y
PNC2127485B1--02-20	Group 2 Maintenance of Traffic: TEMPORARY BARRIER, RELOCATE, TYPE K, FREE STANDING	Supplier Product Code:	First Offer - \$55.00	20 / linear foot	\$1,100.00	Y
PNC2127485B1--02-21	Group 2 Maintenance of Traffic: TEMPORARY GUARDRAIL	Supplier Product Code:	First Offer - \$10.00	200 / linear foot	\$2,000.00	Y
PNC2127485B1--02-22	Group 2 Maintenance of Traffic: CHANNELIZING DEVICE- TYPES I, II, DI, VP, DRUM, OR LCD	Supplier Product Code:	First Offer - \$10.00	24000 / day	\$240,000.00	Y
PNC2127485B1--02-23	Group 2 Maintenance of Traffic: BARRICADE TYPE III- TO REMAIN, 6 FT	Supplier Product Code:	First Offer - \$25.00	100 / each	\$2,500.00	Y
PNC2127485B1--02-24	Group 2 Maintenance of Traffic: TYPE III BARRICADE	Supplier Product Code:	First Offer - \$10.00	600 / day	\$6,000.00	Y
PNC2127485B1--02-25	Group 2 Maintenance of Traffic: CHANNELIZING DEVICE- PEDESTRIAN LCD (LONGITUDINAL CHANNELIZING DEVICE)	Supplier Product Code:	First Offer - \$10.00	1400 / day	\$14,000.00	Y
PNC2127485B1--02-26	Group 2 Maintenance of Traffic: TRAFFIC CONES	Supplier Product Code:	First Offer - \$10.00	30000 / day	\$300,000.00	Y

PNC2127485B1--02-27	Group 2 Maintenance of Traffic: TUBULAR MARKER, F&I REMOVE	Supplier Product Code:	First Offer - \$12.00	20 / day	\$240.00	Y
PNC2127485B1--02-28	Group 2 Maintenance of Traffic: TEMPORARY SEPARATOR, F&I REMOVE	Supplier Product Code:	First Offer - \$20.00	20 / linear foot	\$400.00	Y
PNC2127485B1--02-29	Group 2 Maintenance of Traffic: TEMPORARY SEPARATOR, RELOCATE	Supplier Product Code:	First Offer - \$20.00	20 / linear foot	\$400.00	Y
PNC2127485B1--02-30	Group 2 Maintenance of Traffic: TEMPORARY SEPARATOR, REMOVE	Supplier Product Code:	First Offer - \$20.00	20 / linear foot	\$400.00	Y
PNC2127485B1--02-31	Group 2 Maintenance of Traffic: ARROW BOARD / ADVANCE WARNING ARROW PANEL	Supplier Product Code:	First Offer - \$75.00	1000 / day	\$75,000.00	Y
PNC2127485B1--02-32	Group 2 Maintenance of Traffic: TEMPORARY RAISED/RETROREFLECTIVE PAYMENT MARKER, TYPE D	Supplier Product Code:	First Offer - \$10.00	50 / each	\$500.00	Y
PNC2127485B1--02-33	Group 2 Maintenance of Traffic: TEMPORARY CRASH CUSHION, REDIRECTIVE OPTION, UP TO 30 DAYS	Supplier Product Code:	First Offer - \$250.00	20 / each	\$5,000.00	Y
PNC2127485B1--02-34	Group 2 Maintenance of Traffic: PORTABLE CHANGEABLE MESSAGE SIGN, TEMPORARY	Supplier Product Code:	First Offer - \$120.00	3000 / day	\$360,000.00	Y
PNC2127485B1--02-35	Group 2 Maintenance of Traffic: STEEL ROAD PLATE, UP TO 30 DAYS, F&I REMOVE	Supplier Product Code:	First Offer - \$20.00	5000 / square foot	\$100,000.00	Y
PNC2127485B1--02-36	Group 2 Maintenance of Traffic: PORTABLE REGULATORY, SIGN	Supplier Product Code:	First Offer - \$5.00	10 / day	\$50.00	Y
PNC2127485B1--02-37	Group 2 Maintenance of Traffic: RADAR SPEED DISPLAY UNIT	Supplier Product Code:	First Offer - \$20.00	10 / day	\$200.00	Y
PNC2127485B1--02-38	Group 2 Maintenance of Traffic: TEMPORARY RAISED RUMBLE STRIPS, INCLUDES	Supplier Product Code:	First Offer - \$20.00	10 / linear foot	\$200.00	Y

ALL SETS AND
RELOCATIONS

PNC2127485B1--02-39	Group 2 Maintenance of Traffic: REMOVABLE TAPE, BLACK 10-30 FT, 3-9 FT, 6-10 FT, OR 2-4 FT SKIP	Supplier Product Code:	First Offer - \$5.00	50 / linear foot	\$250.00	Y
PNC2127485B1--02-40	Group 2 Maintenance of Traffic: REMOVABLE TAPE, WHITE 10-30 FT, 3-9 FT, 6-10 FT, OR 2-4 FT SKIP, 6 IN WIDE	Supplier Product Code:	First Offer - \$5.00	50 / linear foot	\$250.00	Y
PNC2127485B1--02-41	Group 2 Maintenance of Traffic: REMOVABLE TAPE, BLACK, SOLID 6 IN	Supplier Product Code:	First Offer - \$5.00	50 / linear foot	\$250.00	Y
PNC2127485B1--02-42	Group 2 Maintenance of Traffic: REMOVABLE TAPE, WHITE, SOLID 6 IN	Supplier Product Code:	First Offer - \$5.00	50 / linear foot	\$250.00	Y
PNC2127485B1--02-43	Group 2 Maintenance of Traffic: REMOVABLE TAPE, WHITE, 24 IN STOP BAR	Supplier Product Code:	First Offer - \$5.00	50 / linear foot	\$250.00	Y
PNC2127485B1--02-44	Group 2 Maintenance of Traffic: REMOVABLE TAPE, WHITE, 12 IN CROSSWALK	Supplier Product Code:	First Offer - \$5.00	50 / linear foot	\$250.00	Y
PNC2127485B1--02-45	Group 2 Maintenance of Traffic: REMOVABLE TAPE, WHITE, MESSAGE, SYMBOL OR ARROW	Supplier Product Code:	First Offer - \$25.00	50 / each	\$1,250.00	Y
PNC2127485B1--02-46	Group 2 Maintenance of Traffic: REMOVABLE TAPE, YELLOW, SOLID, 6 IN	Supplier Product Code:	First Offer - \$5.00	50 / linear foot	\$250.00	Y
PNC2127485B1--02-47	Group 2 Maintenance of Traffic: REMOVABLE TAPE, YELLOW, 10-30 FT, 3-9 FT, 6-10 FT, or 2-4 FT SKIP	Supplier Product Code:	First Offer - \$5.00	50 / linear foot	\$250.00	Y
PNC2127485B1--02-48	Group 2 Maintenance of Traffic: FDOT CERTIFIED FLAG PERSON	Supplier Product Code:	First Offer - \$60.00	3000 / day	\$180,000.00	Y
PNC2127485B1--02-49	Group 2 Maintenance of Traffic: STAKED TEMPORARY CONSTRUCTION FENCE, UP TO 30 DAYS	Supplier Product Code:	First Offer - \$5.00	3000 / linear foot	\$15,000.00	Y

PNC2127485B1--02-50	Group 2 Maintenance of Traffic: TRUCK MOUNTED ATTENUATOR (TMA)	Supplier Product Code:	First Offer - \$200.00	20 / day	\$4,000.00	Y
---------------------	--	-------------------------------	-------------------------------	----------	-------------------	----------

Bid Allowance \$4,000,000.00

Lot Total **\$2,005,330.00**

Item #	Line Item	Notes	Unit Price	Qty/Unit	Attch. Docs
PNC2127485B1--03-01	Group 3 Erosion Control: ARTIFICIAL COVERINGS /ROLLED EROSION CONTROL PRODUCTS	Supplier Product Code:	First Offer - \$20.00	10 / square yard	\$200.00 Y
PNC2127485B1--03-02	Group 3 Erosion Control: SEDIMENT BARRIER	Supplier Product Code:	First Offer - \$20.00	200 / linear foot	\$4,000.00 Y
PNC2127485B1--03-03	Group 3 Erosion Control: FLOATING TURBIDITY BARRIER	Supplier Product Code:	First Offer - \$40.00	2000 / linear foot	\$80,000.00 Y
PNC2127485B1--03-04	Group 3 Erosion Control: STAKED TURBIDITY BARRIER- NYLON REINFORCED PVC	Supplier Product Code:	First Offer - \$5.00	200 / linear foot	\$1,000.00 Y
PNC2127485B1--03-05	Group 3 Erosion Control: SOIL TRACKING PREVENTION DEVICE	Supplier Product Code:	First Offer - \$500.00	10 / each	\$5,000.00 Y
PNC2127485B1--03-06	Group 3 Erosion Control: INLET PROTECTION SYSTEM	Supplier Product Code:	First Offer - \$300.00	500 / each	\$150,000.00 Y
PNC2127485B1--03-07	Group 3 Erosion Control: ORANGE PLASTIC MESH AND POST, UP TO 30 DAYS	Supplier Product Code:	First Offer - \$5.00	200 / linear foot	\$1,000.00 Y

Bid Allowance \$4,000,000.00

Lot Total **\$241,200.00**

Item #	Line Item	Notes	Unit Price	Qty/Unit	Attch. Docs
PNC2127485B1--04-01	Group 4 Mowing and Litter Removal: LITTER REMOVAL	Supplier Product Code:	First Offer - \$3.00	200 / square yard	\$600.00 Y
PNC2127485B1--04-02	Group 4 Mowing and Litter Removal: SOLID WASTE, LEGAL DISPOSAL FOR ILLEGAL DUMPING	Supplier Product Code:	First Offer - \$55.00	200 / ton	\$11,000.00 Y

PNC2127485B1--04-03	Group 4 Mowing and Litter Removal: SOLID WASTE, LEGAL DISPOSAL FOR LEGAL DUMPING	Supplier Product Code:	First Offer - \$55.00	200 / ton	\$11,000.00	Y
PNC2127485B1--04-04	Group 4 Mowing and Litter Removal: MOWING, LESS THAN 24 IN TALL, 1 ACRE MINIMUM CHARGE	Supplier Product Code:	First Offer - \$50.00	100 / acre	\$5,000.00	Y
PNC2127485B1--04-05	Group 4 Mowing and Litter Removal: MOWING, TALLER THAN 24 IN, 1 ACRE MINIMUM CHARGE	Supplier Product Code:	First Offer - \$50.00	100 / acre	\$5,000.00	Y
PNC2127485B1--04-06	Group 4 Mowing and Litter Removal: MOWING, TRIMMING, EDGING, WEEDING AND TRASH PICK-UP	Supplier Product Code:	First Offer - \$2.00	2000 / square yard	\$4,000.00	Y
PNC2127485B1--04-07	Group 4 Mowing and Litter Removal: SWEEPING, CURB AND GUTTER	Supplier Product Code:	First Offer - \$1.20	200 / linear foot	\$240.00	Y
PNC2127485B1--04-08	Group 4 Mowing and Litter Removal: CRACKS AND JOINT CLEANING FOR NON-LANDSCAPED AREAS	Supplier Product Code:	First Offer - \$20.00	200 / hour	\$4,000.00	Y
PNC2127485B1--04-09	Group 4 Mowing and Litter Removal: CRACKS AND JOINT CLEANING WITH STEAM WEEDER FOR NON-LANDSCAPED AREAS	Supplier Product Code:	First Offer - \$20.00	200 / hour	\$4,000.00	Y
PNC2127485B1--04-10	Group 4 Mowing and Litter Removal: VACUUM INLETS; PIPE RODDING UP TO 48 IN	Supplier Product Code:	First Offer - \$20.00	200 / each	\$4,000.00	Y
PNC2127485B1--04-11	Group 4 Mowing and Litter Removal: INSECTICIDE APPLICATION, BASED ON INTEGRATED PEST MANAGEMENT (IPM)	Supplier Product Code:	First Offer - \$50.00	100 / hour	\$5,000.00	Y

Bid Allowance \$4,000,000.00

Lot Total \$53,840.00

Item #	Line Item	Notes	Unit Price	Qty/Unit	Attch. Docs
PNC2127485B1--05-01	Group 5 Clearing and Grubbing: REGRADE SWALE	Supplier Product Code:	First Offer - \$100.00	300 / square yard	\$30,000.00 Y

PNC2127485B1--05-02	Group 5 Clearing and Grubbing: REMOVAL OF EXISTING CONCRETE BRIDGE DECK	Supplier Product Code:	First Offer - \$100.00	200 / square foot	\$20,000.00	Y
PNC2127485B1--05-03	Group 5 Clearing and Grubbing: REMOVAL OF EXISTING STEEL BRIDGE DECK	Supplier Product Code:	First Offer - \$50.00	200 / square foot	\$10,000.00	Y
PNC2127485B1--05-04	Group 5 Clearing and Grubbing: REMOVAL OF EXISTING PILE JACKET	Supplier Product Code:	First Offer - \$200.00	50 / linear foot	\$10,000.00	Y
PNC2127485B1--05-05	Group 5 Clearing and Grubbing: REMOVAL OF EXISTING SAND CEMENT RIPRAP	Supplier Product Code:	First Offer - \$50.00	600 / square foot	\$30,000.00	Y
PNC2127485B1--05-06	Group 5 Clearing and Grubbing: REMOVAL OF EXISTING BRIDGE JOINT	Supplier Product Code:	First Offer - \$110.00	1600 / linear foot	\$176,000.00	Y
PNC2127485B1--05-07	Group 5 Clearing and Grubbing: REMOVAL OF EXISTING BRIDGE- CONCRETE TRAFFIC BARRIER,	Supplier Product Code:	First Offer - \$50.00	200 / linear foot	\$10,000.00	Y
PNC2127485B1--05-08	Group 5 Clearing and Grubbing: REMOVAL OF EXISTING STEEL SIDEWALK GRATING	Supplier Product Code:	First Offer - \$50.00	200 / square foot	\$10,000.00	Y
PNC2127485B1--05-09	Group 5 Clearing and Grubbing: REMOVAL OF EXISTING BRIDGE HANDRAIL, CONCRETE RAILING/BARRIER REMAINS	Supplier Product Code:	First Offer - \$20.00	200 / linear foot	\$4,000.00	Y
PNC2127485B1--05-10	Group 5 Clearing and Grubbing: REMOVAL OF EXISTING STRUCTURES/BRIDGES	Supplier Product Code:	First Offer - \$10.00	3000 / cubic foot	\$30,000.00	Y
PNC2127485B1--05-11	Group 5 Clearing and Grubbing: REMOVAL OF EXISTING CONCRETE SIDEWALK, PAVEMENT AND SLOPE PAVEMENT	Supplier Product Code:	First Offer - \$105.00	14000 / square yard	\$1,470,000.00	Y
PNC2127485B1--05-12	Group 5 Clearing and	Supplier	First Offer - \$50.00	20 / square yard	\$1,000.00	Y

	Grubbing: REMOVAL OF EXISTING MSE WALL	Product Code:				
PNC2127485B1--05-13	Group 5 Clearing and Grubbing: REMOVAL OF EXISTING RETAINING WALL	Supplier Product Code:	First Offer - \$50.00	20 / square yard	\$1,000.00	Y
PNC2127485B1--05-14	Group 5 Clearing and Grubbing: REMOVAL OF EXISTING NOISE WALL	Supplier Product Code:	First Offer - \$50.00	10 / square yard	\$500.00	Y
PNC2127485B1--05-15	Group 5 Clearing and Grubbing: REMOVAL OF EXISTING ROADWAY CONCRETE TRAFFIC BARRIER	Supplier Product Code:	First Offer - \$50.00	20 / square yard	\$1,000.00	Y
PNC2127485B1--05-16	Group 5 Clearing and Grubbing: REMOVAL OF EXISTING CONCRETE CURB AND GUTTER	Supplier Product Code:	First Offer - \$40.00	3000 / linear foot	\$120,000.00	Y
PNC2127485B1--05-17	Group 5 Clearing and Grubbing: UNDERWATER DEBRIS REMOVAL	Supplier Product Code:	First Offer - \$150.00	20 / cubic yard	\$3,000.00	Y
PNC2127485B1--05-18	Group 5 Clearing and Grubbing: HYDRODEMOLITION, REMOVAL OF DECK SURFACE	Supplier Product Code:	First Offer - \$200.00	10 / square yard	\$2,000.00	Y
PNC2127485B1--05-19	Group 5 Clearing and Grubbing: REMOVE AND DISPOSE OF STRUCTURAL TIMBER	Supplier Product Code:	First Offer - \$35.00	10 / each	\$350.00	Y
PNC2127485B1--05-20	Group 5 Clearing and Grubbing: REMOVAL OF EXISTING SEAWALL CAPS, UP TO 24 IN WIDE	Supplier Product Code:	First Offer - \$100.00	50 / linear foot	\$5,000.00	Y
PNC2127485B1--05-21	Group 5 Clearing and Grubbing: REMOVAL AND DISPOSAL OF UNSUITABLE, NON-CONTAMINATED MATERIALS	Supplier Product Code:	First Offer - \$60.00	50 / cubic yard	\$3,000.00	Y

Bid Allowance \$4,000,000.00

Lot Total **\$1,936,850.00**

Item #	Line Item	Notes	Unit Price	Qty/Unit		Attch. Docs
PNC2127485B1--06-01	Group 6 Earthwork and Aggregates: REMOVAL & DISPOSAL MATERIALS	Supplier Product Code:	First Offer - \$60.00	50 / cubic yard	\$3,000.00	Y
PNC2127485B1--06-02	Group 6 Earthwork and Aggregates: REGULAR EXCAVATION	Supplier Product Code:	First Offer - \$35.00	3000 / cubic yard	\$105,000.00	Y
PNC2127485B1--06-03	Group 6 Earthwork and Aggregates: LATERAL DITCH EXCAVATION	Supplier Product Code:	First Offer - \$12.00	50 / cubic yard	\$600.00	Y
PNC2127485B1--06-04	Group 6 Earthwork and Aggregates: SUBSOIL EXCAVATION	Supplier Product Code:	First Offer - \$12.00	50 / cubic yard	\$600.00	Y
PNC2127485B1--06-05	Group 6 Earthwork and Aggregates: CHANNEL EXCAVATION	Supplier Product Code:	First Offer - \$50.00	50 / cubic yard	\$2,500.00	Y
PNC2127485B1--06-06	Group 6 Earthwork and Aggregates: EMBANKMENT	Supplier Product Code:	First Offer - \$35.00	1000 / cubic yard	\$35,000.00	Y
PNC2127485B1--06-07	Group 6 Earthwork and Aggregates: GRAVEL FILL	Supplier Product Code:	First Offer - \$50.00	50 / cubic yard	\$2,500.00	Y
PNC2127485B1--06-08	Group 6 Earthwork and Aggregates: 2 IN BROWN RIVER ROCK	Supplier Product Code:	First Offer - \$50.00	50 / cubic yard	\$2,500.00	Y
PNC2127485B1--06-09	Group 6 Earthwork and Aggregates: FLOWABLE FILL	Supplier Product Code:	First Offer - \$140.00	200 / cubic yard	\$28,000.00	Y
PNC2127485B1--06-10	Group 6 Earthwork and Aggregates: FLOWABLE FINE GROUT, 3000 PSI	Supplier Product Code:	First Offer - \$200.00	50 / cubic yard	\$10,000.00	Y
PNC2127485B1--06-11	Group 6 Earthwork and Aggregates: EXCAVATION FOR STRUCTURES AND PIPE	Supplier Product Code:	First Offer - \$20.00	50 / cubic yard	\$1,000.00	Y
PNC2127485B1--06-12	Group 6 Earthwork and Aggregates: SAND FILL, F&I	Supplier Product Code:	First Offer - \$75.00	100 / cubic yard	\$7,500.00	Y
PNC2127485B1--06-13	Group 6 Earthwork and Aggregates: GEOSYNTHETIC REINFORCED SOIL SLOPE	Supplier Product Code:	First Offer - \$30.00	50 / square foot	\$1,500.00	Y

CAM #24-1095
Exhibit 1
Page 502 of 579

PNC2127485B1--06-14	Group 6 Earthwork and Aggregates: PREPARED SOIL LAYER, FINISH SOIL DEPTH, 6 IN	Supplier Product Code:	First Offer - \$12.00	50 / square yard	\$600.00	Y
PNC2127485B1--06-15	Group 6 Earthwork and Aggregates: PREPARED SOIL LAYER, ORGANIC SOIL LAYER, 6 IN	Supplier Product Code:	First Offer - \$12.00	50 / square yard	\$600.00	Y
PNC2127485B1--06-16	Group 6 Earthwork and Aggregates: BALLAST ROCK, FRENCH DRAIN AGGREGATE, F&I	Supplier Product Code:	First Offer - \$50.00	7000 / cubic yard	\$350,000.00	Y
PNC2127485B1--06-17	Group 6 Earthwork and Aggregates: DRILLING HOLES FOR PRESSURE GROUTING FOR PIPE UP TO 4 IN INSIDE DIA	Supplier Product Code:	First Offer - \$300.00	20 / each	\$6,000.00	Y
PNC2127485B1--06-18	Group 6 Earthwork and Aggregates: GROUT PIPE INSTALLATION UP TO 4 IN INSIDE DIA	Supplier Product Code:	First Offer - \$50.00	50 / linear foot	\$2,500.00	Y
PNC2127485B1--06-19	Group 6 Earthwork and Aggregates: SUBSURFACE PRESSURE GROUTING, SAND CEMENT	Supplier Product Code:	First Offer - \$30.00	50 / cubic yard	\$1,500.00	Y

Bid Allowance \$4,000,000.00

Lot Total **\$560,900.00**

Item #	Line Item	Notes	Unit Price	Qty/Unit	Attch.	Docs
PNC2127485B1--07-01	Group 7 Pavement: TYPE B STABILIZATION	Supplier Product Code:	First Offer - \$15.00	20000 / square yard	\$300,000.00	Y
PNC2127485B1--07-02	Group 7 Pavement: RESEATING CONCRETE PAVEMENT	Supplier Product Code:	First Offer - \$100.00	20 / square yard	\$2,000.00	Y
PNC2127485B1--07-03	Group 7 Pavement: REWORKING LIMEROCK BASE, 6 IN	Supplier Product Code:	First Offer - \$40.00	20 / square yard	\$800.00	Y
PNC2127485B1--07-04	Group 7 Pavement: REWORKING LIMEROCK BASE, 4 IN	Supplier Product Code:	First Offer - \$30.00	20 / square yard	\$600.00	Y

CAM #24-1095

Exhibit 1

Page 503 of 579

PNC2127485B1--07-05	Group 7 Pavement: REWORKING LIMEROCK BASE, 3 IN	Supplier Product Code:	First Offer - \$20.00	2000 / square yard	\$40,000.00	Y
PNC2127485B1--07-06	Group 7 Pavement: LIMEROCK, NEW MATERIAL FOR REWORKING BASE	Supplier Product Code:	First Offer - \$70.00	20 / cubic yard	\$1,400.00	Y
PNC2127485B1--07-07	Group 7 Pavement: OPTIONAL BASE, BASE GROUP 03	Supplier Product Code:	First Offer - \$13.00	20 / square yard	\$260.00	Y
PNC2127485B1--07-08	Group 7 Pavement: OPTIONAL BASE, BASE GROUP 04	Supplier Product Code:	First Offer - \$14.00	20 / square yard	\$280.00	Y
PNC2127485B1--07-09	Group 7 Pavement: OPTIONAL BASE, BASE GROUP 05	Supplier Product Code:	First Offer - \$15.00	20 / square yard	\$300.00	Y
PNC2127485B1--07-10	Group 7 Pavement: OPTIONAL BASE, BASE GROUP 06	Supplier Product Code:	First Offer - \$16.00	400 / square yard	\$6,400.00	Y
PNC2127485B1--07-11	Group 7 Pavement: OPTIONAL BASE, BASE GROUP 07	Supplier Product Code:	First Offer - \$25.00	20 / square yard	\$500.00	Y
PNC2127485B1--07-12	Group 7 Pavement: OPTIONAL BASE, BASE GROUP 08	Supplier Product Code:	First Offer - \$25.00	20 / square yard	\$500.00	Y
PNC2127485B1--07-13	Group 7 Pavement: OPTIONAL BASE, BASE GROUP 09	Supplier Product Code:	First Offer - \$25.00	20 / square yard	\$500.00	Y
PNC2127485B1--07-14	Group 7 Pavement: OPTIONAL BASE, BASE GROUP 10	Supplier Product Code:	First Offer - \$25.00	20 / square yard	\$500.00	Y
PNC2127485B1--07-15	Group 7 Pavement: OPTIONAL BASE, BASE GROUP 11	Supplier Product Code:	First Offer - \$25.00	5000 / square yard	\$125,000.00	Y
PNC2127485B1--07-16	Group 7 Pavement: OPTIONAL BASE, BASE GROUP 12	Supplier Product Code:	First Offer - \$26.00	20 / square yard	\$520.00	Y
PNC2127485B1--07-17	Group 7 Pavement: OPTIONAL BASE, BASE GROUP 13	Supplier Product Code:	First Offer - \$27.00	20 / square yard	\$540.00	Y
PNC2127485B1--07-18	Group 7 Pavement:	Supplier	First Offer - \$28.00	20 / square yard	\$560.00	Y

CAM#24-1095
Exhibit 1
Page 504 of 579

	OPTIONAL BASE, BASE GROUP 14	Product Code:				
PNC2127485B1--07-19	Group 7 Pavement: OPTIONAL BASE, BASE GROUP 15	Supplier Product Code:	First Offer - \$29.00	20 / square yard	\$580.00	Y
PNC2127485B1--07-20	Group 7 Pavement: OPTIONAL BASE, BASE GROUP 15, ASPHALT BASE OPTION ONLY	Supplier Product Code:	First Offer - \$50.00	20 / square yard	\$1,000.00	Y
PNC2127485B1--07-21	Group 7 Pavement: TURNOUT CONSTRUCTION/DRIVEWAY BASE-OPTIONAL MATERIALS	Supplier Product Code:	First Offer - \$25.00	20 / square yard	\$500.00	Y
PNC2127485B1--07-22	Group 7 Pavement: ASPHALT TREATED PERMEABLE BASE	Supplier Product Code:	First Offer - \$250.00	20 / cubic yard	\$5,000.00	Y
PNC2127485B1--07-23	Group 7 Pavement: CEMENT TREATED PERMEABLE BASE	Supplier Product Code:	First Offer - \$250.00	20 / cubic yard	\$5,000.00	Y
PNC2127485B1--07-24	Group 7 Pavement: BITUMINOUS CRACK AND JOINT SEALING FOR ASPHALTIC CONCRETE ROADWAY	Supplier Product Code:	First Offer - \$30.00	50 / linear foot	\$1,500.00	Y
PNC2127485B1--07-25	Group 7 Pavement: MILLING EXISTING ASPHALT PAVEMENT, 1 IN AVG DEPTH	Supplier Product Code:	First Offer - \$6.00	12000 / square yard	\$72,000.00	Y
PNC2127485B1--07-26	Group 7 Pavement: MILLING EXISTING ASPHALT PAVEMENT, 3 IN AVG DEPTH	Supplier Product Code:	First Offer - \$12.00	8000 / square yard	\$96,000.00	Y
PNC2127485B1--07-27	Group 7 Pavement: MILLING EXISTING ASPHALT PAVEMENT, 2 IN AVG DEPTH	Supplier Product Code:	First Offer - \$6.00	200000 / square yard	\$1,200,000.00	Y
PNC2127485B1--07-28	Group 7 Pavement: MILLING EXISTING ASPHALT PAVEMENT, 1 1/2 IN AVG DEPTH	Supplier Product Code:	First Offer - \$6.00	4000 / square yard	\$24,000.00	Y
PNC2127485B1--07-29	Group 7 Pavement:	Supplier	First Offer - \$12.00	400 / square yard	\$4,800.00	Y

MILLING EXISTING ASPHALT **Product**
PAVEMENT, 2 1/2 IN AVG **Code:**
DEPTH

PNC2127485B1--07-30	Group 7 Pavement: MILLING EXISTING ASPHALT PAVEMENT, 1/2 IN AVG DEPTH	Supplier Product Code:	First Offer - \$4.00	400 / square yard	\$1,600.00	Y
PNC2127485B1--07-31	Group 7 Pavement: MILLING EXISTING ASPHALT PAVEMENT, 3/4 IN AVG DEPTH	Supplier Product Code:	First Offer - \$4.00	400 / square yard	\$1,600.00	Y
PNC2127485B1--07-32	Group 7 Pavement: TYPE S ASPHALTIC CONCRETE, F&I	Supplier Product Code:	First Offer - \$125.00	50 / ton	\$6,250.00	Y
PNC2127485B1--07-33	Group 7 Pavement: TEMPORARY PATCH USING COLD ASPHALTIC MIX, F&I	Supplier Product Code:	First Offer - \$50.00	100 / cubic foot	\$5,000.00	Y
PNC2127485B1--07-34	Group 7 Pavement: SUPERPAVE ASPHALTIC CONCRETE, TRAFFIC B, C, OR E, LESS THAN 100 TON	Supplier Product Code:	First Offer - \$250.00	2000 / ton	\$500,000.00	Y
PNC2127485B1--07-35	Group 7 Pavement: SUPERPAVE ASPHALTIC CONCRETE, TRAFFIC B, C, OR E, 100 to 500 TON	Supplier Product Code:	First Offer - \$250.00	400 / ton	\$100,000.00	Y
PNC2127485B1--07-36	Group 7 Pavement: SUPERPAVE ASPHALTIC CONCRETE, TRAFFIC B, C, OR E, GREATER THAN/EQUAL TO 501 TON	Supplier Product Code:	First Offer - \$180.00	10000 / ton	\$1,800,000.00	Y
PNC2127485B1--07-37	Group 7 Pavement: SUPERPAVE ASPHALTIC CONCRETE, TRAFFIC B, C, OR E, PG 76-22	Supplier Product Code:	First Offer - \$175.00	400 / ton	\$70,000.00	Y
PNC2127485B1--07-38	Group 7 Pavement: SUPERPAVE ASPHALTIC CONCRETE, TRAFFIC B, C, OR E, HIGH POLYMER	Supplier Product Code:	First Offer - \$175.00	400 / ton	\$70,000.00	Y
PNC2127485B1--07-39	Group 7 Pavement: ASPHALT CONCRETE FRICTION COURSE, TRAFFIC B, C, OR E, FC-9.5, FC-12.5 PG 76-22	Supplier Product Code:	First Offer - \$180.00	10000 / ton	\$1,800,000.00	Y

CAM #24-1095

Exhibit 1

Page 506 of 579

PNC2127485B1--07-40	Group 7 Pavement: ASPHALT CONCRETE FRICTION COURSE, TRAFFIC B, C, OR E FC-9.5, FC-12.5 HIGH POLYMER	Supplier Product Code:	First Offer - \$175.00	50 / ton	\$8,750.00	Y
PNC2127485B1--07-41	Group 7 Pavement: MISCELLANEOUS ASPHALT PAVEMENT	Supplier Product Code:	First Offer - \$250.00	100 / ton	\$25,000.00	Y
PNC2127485B1--07-42	Group 7 Pavement: PLAIN CEMENT CONCRETE PAVEMENT, 9 IN, 9.5 IN OR 10 IN	Supplier Product Code:	First Offer - \$72.00	50 / square yard	\$3,600.00	Y
PNC2127485B1--07-43	Group 7 Pavement: REINFORCED CEMENT CONCRETE PAVEMENT, 12 IN	Supplier Product Code:	First Offer - \$80.00	50 / square yard	\$4,000.00	Y
PNC2127485B1--07-44	Group 7 Pavement: CLEANING AND SEALING JOINTS- CONCRETE PAVEMENT	Supplier Product Code:	First Offer - \$10.00	50 / linear foot	\$500.00	Y
PNC2127485B1--07-45	Group 7 Pavement: CLEANING AND SEALING RANDOM CRACKS- CONCRETE PAVEMENT	Supplier Product Code:	First Offer - \$10.00	200 / linear foot	\$2,000.00	Y
PNC2127485B1--07-46	Group 7 Pavement: GRINDING CONCRETE PAVEMENT	Supplier Product Code:	First Offer - \$50.00	50 / square yard	\$2,500.00	Y
PNC2127485B1--07-47	Group 7 Pavement: CONCRETE PAVEMENT SLAB REPLACEMENT	Supplier Product Code:	First Offer - \$60.00	50 / cubic yard	\$3,000.00	Y
PNC2127485B1--07-48	Group 7 Pavement: BRIDGE APPROACH EXPANSION JOINT FOR CONCRETE PAVEMENT	Supplier Product Code:	First Offer - \$50.00	100 / linear foot	\$5,000.00	Y
PNC2127485B1--07-49	Group 7 Pavement: PATTERNED PAVEMENT, VEHICULAR AREAS, FDOT APL 523-000-009	Supplier Product Code:	First Offer - \$300.00	100 / square yard	\$30,000.00	Y
PNC2127485B1--07-50	Group 7 Pavement: PATTERNED PAVEMENT, NON-VEHICULAR AREAS	Supplier Product Code:	First Offer - \$125.00	100 / square yard	\$12,500.00	Y
PNC2127485B1--07-51	Group 7 Pavement:	Supplier Product Code:	First Offer - \$250.00	20000 / square foot	\$5,000,000.00	Y

CAM #24-1095
Exhibit 1
Page 507 of 579

PAVEMENT
WATERPROOFING FABRIC **Product
Code:**

Bid Allowance

\$4,000,000.00

Lot Total **\$11,342,340.00**

Item #	Line Item	Notes	Unit Price	Qty/Unit	Attch. Docs
PNC2127485B1--08-01	Group 8 Concrete: CONCRETE CLASS NS, GRAVITY WALL INDEX 400-011	Supplier Product Code:	First Offer - \$300.00	10 / cubic yard	\$3,000.00 Y
PNC2127485B1--08-02	Group 8 Concrete: CONCRETE, CLASS I (SEAL)	Supplier Product Code:	First Offer - \$300.00	10 / cubic yard	\$3,000.00 Y
PNC2127485B1--08-03	Group 8 Concrete: CLASS I CONCRETE	Supplier Product Code:	First Offer - \$300.00	20 / cubic yard	\$6,000.00 Y
PNC2127485B1--08-04	Group 8 Concrete: CONCRETE CLASS II, CULVERTS	Supplier Product Code:	First Offer - \$300.00	10 / cubic yard	\$3,000.00 Y
PNC2127485B1--08-05	Group 8 Concrete: CONCRETE CLASS II, BRIDGE SUPERSTRUCTURE	Supplier Product Code:	First Offer - \$300.00	10 / cubic yard	\$3,000.00 Y
PNC2127485B1--08-06	Group 8 Concrete: CONCRETE CLASS II, BRIDGE SUBSTRUCTURE,	Supplier Product Code:	First Offer - \$300.00	10 / cubic yard	\$3,000.00 Y
PNC2127485B1--08-07	Group 8 Concrete: CONCRETE CLASS II, BULKHEAD,	Supplier Product Code:	First Offer - \$300.00	10 / cubic yard	\$3,000.00 Y
PNC2127485B1--08-08	Group 8 Concrete: CONCRETE CLASS II, APPROACH SLABS/BRIDGE DECK	Supplier Product Code:	First Offer - \$300.00	20 / cubic yard	\$6,000.00 Y
PNC2127485B1--08-09	Group 8 Concrete: CONCRETE CLASS II, RETAINING WALLS	Supplier Product Code:	First Offer - \$300.00	10 / cubic yard	\$3,000.00 Y
PNC2127485B1--08-10	Group 8 Concrete: CONCRETE CLASS II, TRENCH SLAB	Supplier Product Code:	First Offer - \$300.00	10 / cubic yard	\$3,000.00 Y
PNC2127485B1--08-11	Group 8 Concrete: CONCRETE CLASS II, MASS, BRIDGE SUBSTRUCTURE	Supplier Product Code:	First Offer - \$300.00	10 / cubic yard	\$3,000.00 Y

PNC2127485B1--08-12	Group 8 Concrete: CONCRETE CLASS II, PRECAST DECK OVERLAY	Supplier Product Code:	First Offer - \$300.00	10 / cubic yard	\$3,000.00	Y
PNC2127485B1--08-13	Group 8 Concrete: CONCRETE CLASS II, CAST-IN- PLACE TOPPING WITH SHRINKAGE REDUCING ADMIXTURE	Supplier Product Code:	First Offer - \$300.00	10 / cubic yard	\$3,000.00	Y
PNC2127485B1--08-14	Group 8 Concrete: CLASS II CONCRETE	Supplier Product Code:	First Offer - \$300.00	20 / cubic yard	\$6,000.00	Y
PNC2127485B1--08-15	Group 8 Concrete: CONCRETE CLASS III, CULVERTS	Supplier Product Code:	First Offer - \$300.00	10 / cubic yard	\$3,000.00	Y
PNC2127485B1--08-16	Group 8 Concrete: CONCRETE CLASS III, BULKHEAD	Supplier Product Code:	First Offer - \$300.00	10 / cubic yard	\$3,000.00	Y
PNC2127485B1--08-17	Group 8 Concrete: CLASS III CONCRETE	Supplier Product Code:	First Offer - \$300.00	10 / cubic yard	\$3,000.00	Y
PNC2127485B1--08-18	Group 8 Concrete: CONCRETE CLASS IV, CULVERTS	Supplier Product Code:	First Offer - \$300.00	10 / cubic yard	\$3,000.00	Y
PNC2127485B1--08-19	Group 8 Concrete: CONCRETE CLASS IV, SUPERSTRUCTURE	Supplier Product Code:	First Offer - \$300.00	10 / cubic yard	\$3,000.00	Y
PNC2127485B1--08-20	Group 8 Concrete: CONCRETE CLASS IV, BRIDGE SUBSTRUCTURE	Supplier Product Code:	First Offer - \$300.00	10 / cubic yard	\$3,000.00	Y
PNC2127485B1--08-21	Group 8 Concrete: CONCRETE CLASS IV, COUNTERWEIGHT	Supplier Product Code:	First Offer - \$300.00	10 / cubic yard	\$3,000.00	Y
PNC2127485B1--08-22	Group 8 Concrete: CONCRETE CLASS IV, BULKHEAD	Supplier Product Code:	First Offer - \$300.00	10 / cubic yard	\$3,000.00	Y
PNC2127485B1--08-23	Group 8 Concrete: CONCRETE CLASS IV, RETAINING WALLS	Supplier Product Code:	First Offer - \$300.00	10 / cubic yard	\$3,000.00	Y
PNC2127485B1--08-24	Group 8 Concrete: CONCRETE CLASS IV, MASS,	Supplier Product	First Offer - \$300.00	10 / cubic yard	\$3,000.00	Y

SUBSTRUCTURE		Code:				
PNC2127485B1--08-25	Group 8 Concrete: CONCRETE CLASS IV, MASS, SUPERSTRUCTURE	Supplier Product Code:	First Offer - \$300.00	10 / cubic yard	\$3,000.00	Y
PNC2127485B1--08-26	Group 8 Concrete: CONCRETE CLASS IV, PRECAST DECK OVERLAY	Supplier Product Code:	First Offer - \$300.00	10 / cubic yard	\$3,000.00	Y
PNC2127485B1--08-27	Group 8 Concrete: CONCRETE CLASS IV, CAST-IN- PLACE TOPPING WITH SHRINKAGE REDUCING ADMIXTURE	Supplier Product Code:	First Offer - \$300.00	10 / cubic yard	\$3,000.00	Y
PNC2127485B1--08-28	Group 8 Concrete: CONCRETE CLASS IV, BRIDGE SUPERSTRUCTURE, LT WT (116 PCF)	Supplier Product Code:	First Offer - \$300.00	10 / cubic yard	\$3,000.00	Y
PNC2127485B1--08-29	Group 8 Concrete: CLASS IV CONCRETE	Supplier Product Code:	First Offer - \$300.00	10 / cubic yard	\$3,000.00	Y
PNC2127485B1--08-30	Group 8 Concrete: PRECAST ANCHOR BEAMS	Supplier Product Code:	First Offer - \$300.00	10 / each	\$3,000.00	Y
PNC2127485B1--08-31	Group 8 Concrete: CONCRETE CLASS V, BRIDGE SUBSTRUCTURE	Supplier Product Code:	First Offer - \$300.00	10 / cubic yard	\$3,000.00	Y
PNC2127485B1--08-32	Group 8 Concrete: CONCRETE CLASS V, SUPER STRUCTURE CLOSURE JOINT	Supplier Product Code:	First Offer - \$300.00	10 / cubic yard	\$3,000.00	Y
PNC2127485B1--08-33	Group 8 Concrete: CONCRETE CLASS V, MASS, SUBSTRUCTURE	Supplier Product Code:	First Offer - \$300.00	10 / cubic yard	\$3,000.00	Y
PNC2127485B1--08-34	Group 8 Concrete: CONCRETE CLASS V, MICROSILICA SUBSTRUCTURE	Supplier Product Code:	First Offer - \$300.00	10 / cubic yard	\$3,000.00	Y
PNC2127485B1--08-35	Group 8 Concrete: CONCRETE CLASS V, MICROSILICA SUBSTRUCTURE MASS	Supplier Product Code:	First Offer - \$300.00	10 / cubic yard	\$3,000.00	Y
PNC2127485B1--08-36	Group 8 Concrete: CLASS V CONCRETE	Supplier Product Code:	First Offer - \$300.00	10 / cubic yard	\$3,000.00	Y

PNC2127485B1--08-37	Group 8 Concrete: BRIDGE DECK PLANING	Supplier Product Code:	First Offer - \$300.00	10 / square yard	\$3,000.00	Y
PNC2127485B1--08-38	Group 8 Concrete: CONCRETE CLASS VI, SUPERSTRUCTURE - CLOSURE JOINT	Supplier Product Code:	First Offer - \$300.00	10 / cubic yard	\$3,000.00	Y
PNC2127485B1--08-39	Group 8 Concrete: CONCRETE CLASS VI, MASS, SUBSTRUCTURE	Supplier Product Code:	First Offer - \$300.00	10 / cubic yard	\$3,000.00	Y
PNC2127485B1--08-40	Group 8 Concrete: CLASS VI CONCRETE	Supplier Product Code:	First Offer - \$300.00	10 / cubic yard	\$3,000.00	Y
PNC2127485B1--08-41	Group 8 Concrete: CONCRETE FOR JOINT REPAIRS	Supplier Product Code:	First Offer - \$300.00	20 / cubic yard	\$6,000.00	Y
PNC2127485B1--08-42	Group 8 Concrete: ADD FIBER TO CONCRETE MIX	Supplier Product Code:	First Offer - \$60.00	20 / cubic yard	\$1,200.00	Y
PNC2127485B1--08-43	Group 8 Concrete: TYPE 1 - FDOT CLASS NS, 3,000 PSI, REGULAR, PUMP MIX OR SLIP FORM MIX	Supplier Product Code:	First Offer - \$300.00	10 / cubic yard	\$3,000.00	Y
PNC2127485B1--08-44	Group 8 Concrete: TYPE 1 - FDOT CLASS NS, 3,000 PSI, REGULAR PUMP MIX (MATERIAL ONLY)	Supplier Product Code:	First Offer - \$300.00	10 / cubic yard	\$3,000.00	Y
PNC2127485B1--08-45	Group 8 Concrete: TYPE 1 - FDOT CLASS II, 3,400 PSI, REGULAR OR PUMP MIX (MATERIAL ONLY)	Supplier Product Code:	First Offer - \$300.00	10 / cubic yard	\$3,000.00	Y
PNC2127485B1--08-46	Group 8 Concrete: TYPE 1 - FDOT CLASS II (BRIDGE DECK), 4,500 PSI, REGULAR OR PUMP MIX	Supplier Product Code:	First Offer - \$300.00	10 / cubic yard	\$3,000.00	Y
PNC2127485B1--08-47	Group 8 Concrete: TYPE 1 - FDOT CLASS IV, 5,500 PSI, REGULAR OR PUMP MIX (MATERIAL ONLY)	Supplier Product Code:	First Offer - \$300.00	10 / cubic yard	\$3,000.00	Y
PNC2127485B1--08-48	Group 8 Concrete: TYPE 1 - FLOWABLE FILL (MATERIAL	Supplier Product	First Offer - \$300.00	10 / cubic yard	\$3,000.00	Y

ONLY)

Code:

PNC2127485B1--08-49	Group 8 Concrete: TYPE 1 - FLOWABLE FINE GROUT, 3000 PSI (MATERIAL ONLY)	Supplier Product Code:	First Offer - \$300.00	20 / cubic yard	\$6,000.00	Y
PNC2127485B1--08-50	Group 8 Concrete: TYPE 1 - DELIVERY CHARGE FOR ORDERS OF LESS THAN 5 CY	Supplier Product Code:	First Offer - \$300.00	10 / each	\$3,000.00	Y
PNC2127485B1--08-51	Group 8 Concrete: TYPE 2 - CLASS NS, 3,000 PSI, REGULAR, PUMP MIX OR SLIP FORM MIX (MATERIAL ONLY)	Supplier Product Code:	First Offer - \$300.00	20 / cubic yard	\$6,000.00	Y
PNC2127485B1--08-52	Group 8 Concrete: TYPE 2 - CLASS I, 3,000 PSI, REGULAR OR PUMP MIX (MATERIAL ONLY)	Supplier Product Code:	First Offer - \$300.00	10 / cubic yard	\$3,000.00	Y
PNC2127485B1--08-53	Group 8 Concrete: TYPE 2 - CLASS II, 3,400 PSI, REGULAR OR PUMP MIX (MATERIAL ONLY)	Supplier Product Code:	First Offer - \$300.00	100 / cubic yard	\$30,000.00	Y
PNC2127485B1--08-54	Group 8 Concrete: TYPE 2 - CLASS II (Bridge Deck), 4,500 PSI, REGULAR OR PUMP MIX (MATERIAL ONLY)	Supplier Product Code:	First Offer - \$300.00	10 / cubic yard	\$3,000.00	Y
PNC2127485B1--08-55	Group 8 Concrete: TYPE 2 - CLASS IV, 5,500 psi, REGULAR. OR PUMP MIX (MATERIAL ONLY)	Supplier Product Code:	First Offer - \$300.00	10 / cubic yard	\$3,000.00	Y
PNC2127485B1--08-56	Group 8 Concrete: TYPE 2 - FLOWABLE FILL (MATERIAL ONLY)	Supplier Product Code:	First Offer - \$65.00	3000 / cubic yard	\$195,000.00	Y
PNC2127485B1--08-57	Group 8 Concrete: TYPE 2 - FLOWABLE FINE GROUT, 3000 PSI (MATERIAL ONLY)	Supplier Product Code:	First Offer - \$300.00	10 / cubic yard	\$3,000.00	Y
PNC2127485B1--08-58	Group 8 Concrete: TYPE 2 - DELIVERY CHARGE FOR ORDERS OF LESS THAN 5 CY	Supplier Product Code:	First Offer - \$400.00	10 / each	\$4,000.00	Y
PNC2127485B1--08-59	Group 8 Concrete: TYPE 3 - EQUIPMENT RENTAL OF TRAILER-MOUNTED PUMP WITH OPERATOR, 2 HR MIN. CHARGE	Supplier Product Code:	First Offer - \$400.00	100 / hour	\$40,000.00	Y

PNC2127485B1--08-60	Group 8 Concrete: Type 1 - FDOT CLASS NS, 3,000 PSI, REGULAR PUMP MIX (MATERIAL ONLY)	Supplier Product Code:	First Offer - \$300.00	10 / cubic yard	\$3,000.00	Y
---------------------	---	-------------------------------	-------------------------------	-----------------	-------------------	----------

PNC2127485B1--08-61	Group 8 Concrete: TYPE 1 - FDOT CLASS I, 3,000 PSI, REGULAR OR PUMP MIX (MATERIAL ONLY)	Supplier Product Code:	First Offer - \$300.00	10 / cubic yard	\$3,000.00	Y
---------------------	---	-------------------------------	-------------------------------	-----------------	-------------------	----------

Bid Allowance \$4,000,000.00

Lot Total **\$456,200.00**

Item #	Line Item	Notes	Unit Price	Qty/Unit	Attch. Docs
PNC2127485B1--09-01	Group 9 Reinforcing Steel: REINFORCING STEEL	Supplier Product Code:	First Offer - \$10.00	40000 / pound	\$400,000.00 Y
PNC2127485B1--09-02	Group 9 Reinforcing Steel: REINFORCING STEEL, EPOXY COATED	Supplier Product Code:	First Offer - \$20.00	2 / pound	\$40.00 Y
PNC2127485B1--09-03	Group 9 Reinforcing Steel: REINFORCING STEEL - BRIDGE SUPERSTRUCTURE OR BRIDGE - SUBSTRUCTURE	Supplier Product Code:	First Offer - \$20.00	200 / pound	\$4,000.00 Y
PNC2127485B1--09-04	Group 9 Reinforcing Steel: STAINLESS, REINFORCING STEEL	Supplier Product Code:	First Offer - \$20.00	200 / pound	\$4,000.00 Y
PNC2127485B1--09-05	Group 9 Reinforcing Steel: STAINLESS REINFORCING STEEL, SUPERSTRUCTURE/SUBSTRUCTURE	Supplier Product Code:	First Offer - \$20.00	200 / linear foot	\$4,000.00 Y
PNC2127485B1--09-06	Group 9 Reinforcing Steel: STAINLESS REINFORCING STEEL, SUPERSTRUCTURE/SUBSTRUCTURE; STRUCTURES OVER WATER	Supplier Product Code:	First Offer - \$25.00	1000 / linear foot	\$25,000.00 Y

Bid Allowance \$4,000,000.00

Lot Total **\$437,040.00**

Item #	Line Item	Notes	Unit Price	Qty/Unit	Attch. Docs
PNC2127485B1--10-01	Group 10 Drainage: INLETS, CURB, TYPE 9, <10 FT	Supplier Product Code:	First Offer - \$750.00	2 / each	\$1,500.00 Y
PNC2127485B1--10-02	Group 10 Drainage: INLETS, CURB, TYPE 9, PARTIAL	Supplier Product Code:	First Offer - \$500.00	2 / each	\$1,000.00 Y

CAM #24-1095
Exhibit 1
Page 513 of 579

PNC2127485B1--10-03	Group 10 Drainage: INLETS, CURB, TYPE 10, <10 FT	Supplier Product Code:	First Offer - \$750.00	2 / each	\$1,500.00	Y
PNC2127485B1--10-04	Group 10 Drainage: INLETS, CURB, TYPE 10, PARTIAL	Supplier Product Code:	First Offer - \$500.00	2 / each	\$1,000.00	Y
PNC2127485B1--10-05	Group 10 Drainage: INLETS, CURB, TYPE P-1, <10 FT	Supplier Product Code:	First Offer - \$750.00	2 / each	\$1,500.00	Y
PNC2127485B1--10-06	Group 10 Drainage: INLETS, CURB, TYPE P-1, PARTIAL	Supplier Product Code:	First Offer - \$500.00	2 / each	\$1,000.00	Y
PNC2127485B1--10-07	Group 10 Drainage: INLETS, CURB, TYPE P-2, <10 FT	Supplier Product Code:	First Offer - \$750.00	2 / each	\$1,500.00	Y
PNC2127485B1--10-08	Group 10 Drainage: INLETS, CURB, TYPE P-2, >10 FT	Supplier Product Code:	First Offer - \$750.00	2 / each	\$1,500.00	Y
PNC2127485B1--10-09	Group 10 Drainage: INLETS, CURB, TYPE P-2, PARTIAL	Supplier Product Code:	First Offer - \$500.00	2 / each	\$1,000.00	Y
PNC2127485B1--10-10	Group 10 Drainage: INLETS, CURB, TYPE P-3, <10 FT	Supplier Product Code:	First Offer - \$750.00	2 / each	\$1,500.00	Y
PNC2127485B1--10-11	Group 10 Drainage: INLETS, CURB, TYPE P-3, PARTIAL	Supplier Product Code:	First Offer - \$500.00	2 / each	\$1,000.00	Y
PNC2127485B1--10-12	Group 10 Drainage: INLETS, CURB, TYPE P-4, <10FT	Supplier Product Code:	First Offer - \$750.00	2 / each	\$1,500.00	Y
PNC2127485B1--10-13	Group 10 Drainage: INLETS, CURB, TYPE P-4, PARTIAL	Supplier Product Code:	First Offer - \$500.00	2 / each	\$1,000.00	Y
PNC2127485B1--10-14	Group 10 Drainage: INLETS, CURB, TYPE P-5, <10 FT	Supplier Product Code:	First Offer - \$750.00	4 / each	\$3,000.00	Y
PNC2127485B1--10-15	Group 10 Drainage: INLETS, CURB, TYPE P-5, >10 FT	Supplier Product Code:	First Offer - \$750.00	2 / each	\$1,500.00	Y

PNC2127485B1--10-16	Group 10 Drainage: INLETS, CURB, TYPE P-5, PARTIAL	Supplier Product Code:	First Offer - \$500.00	2 / each	\$1,000.00	Y
PNC2127485B1--10-17	Group 10 Drainage: INLETS, CURB, TYPE P-6, <10 FT	Supplier Product Code:	First Offer - \$750.00	2 / each	\$1,500.00	Y
PNC2127485B1--10-18	Group 10 Drainage: INLETS, CURB, TYPE P-6, >10 FT	Supplier Product Code:	First Offer - \$750.00	2 / each	\$1,500.00	Y
PNC2127485B1--10-19	Group 10 Drainage: INLETS, CURB, TYPE P-6, PARTIAL	Supplier Product Code:	First Offer - \$500.00	2 / each	\$1,000.00	Y
PNC2127485B1--10-20	Group 10 Drainage: INLETS, CURB, TYPE 7, <10 FT	Supplier Product Code:	First Offer - \$750.00	2 / each	\$1,500.00	Y
PNC2127485B1--10-21	Group 10 Drainage: INLETS, CURB, TYPE 7, PARTIAL	Supplier Product Code:	First Offer - \$500.00	2 / each	\$1,000.00	Y
PNC2127485B1--10-22	Group 10 Drainage: INLETS, CURB, TYPE 8, <10 FT	Supplier Product Code:	First Offer - \$750.00	2 / each	\$1,500.00	Y
PNC2127485B1--10-23	Group 10 Drainage: INLETS, CURB, TYPE 8, PARTIAL	Supplier Product Code:	First Offer - \$500.00	2 / each	\$1,000.00	Y
PNC2127485B1--10-24	Group 10 Drainage: INLETS, DT BOT, TYPE A, <10 FT	Supplier Product Code:	First Offer - \$750.00	2 / each	\$1,500.00	Y
PNC2127485B1--10-25	Group 10 Drainage: INLETS, DT BOT, TYPE B, <10 FT	Supplier Product Code:	First Offer - \$750.00	2 / each	\$1,500.00	Y
PNC2127485B1--10-26	Group 10 Drainage: INLETS, DT BOT, TYPE B, >10 FT	Supplier Product Code:	First Offer - \$750.00	2 / each	\$1,500.00	Y
PNC2127485B1--10-27	Group 10 Drainage: INLETS, DT BOT, TYPE B, J BOT, <10 FT	Supplier Product Code:	First Offer - \$750.00	2 / each	\$1,500.00	Y
PNC2127485B1--10-28	Group 10 Drainage: INLETS, DT BOT, TYPE B, PARTIAL	Supplier Product Code:	First Offer - \$500.00	2 / each	\$1,000.00	Y

PNC2127485B1--10-29	Group 10 Drainage: INLETS, DT BOT, TYPE C, <10 FT	Supplier Product Code:	First Offer - \$750.00	2 / each	\$1,500.00	Y
PNC2127485B1--10-30	Group 10 Drainage: INLETS, DT BOT, TYPE C, >10 FT	Supplier Product Code:	First Offer - \$750.00	2 / each	\$1,500.00	Y
PNC2127485B1--10-31	Group 10 Drainage: INLETS, DT BOT, TYPE C, PARTIAL	Supplier Product Code:	First Offer - \$500.00	2 / each	\$1,000.00	Y
PNC2127485B1--10-32	Group 10 Drainage: INLETS, DT BOT, TYPE C, MODIFIED- BACK OF SIDEWALK, <10 FT	Supplier Product Code:	First Offer - \$750.00	2 / each	\$1,500.00	Y
PNC2127485B1--10-33	Group 10 Drainage: INLETS, DT BOT, TYPE D, <10 FT	Supplier Product Code:	First Offer - \$750.00	4 / each	\$3,000.00	Y
PNC2127485B1--10-34	Group 10 Drainage: INLETS, DT BOT, TYPE E, <10 FT	Supplier Product Code:	First Offer - \$750.00	2 / each	\$1,500.00	Y
PNC2127485B1--10-35	Group 10 Drainage: INLETS, DT BOT, TYPE H, <10 FT	Supplier Product Code:	First Offer - \$750.00	2 / each	\$1,500.00	Y
PNC2127485B1--10-36	Group 10 Drainage: INLETS, GUTTER, TYPE S, <10 FT	Supplier Product Code:	First Offer - \$750.00	2 / each	\$1,500.00	Y
PNC2127485B1--10-37	Group 10 Drainage: INLETS, GUTTER, TYPE S, J BOTTOM, <10 FT	Supplier Product Code:	First Offer - \$750.00	2 / each	\$1,500.00	Y
PNC2127485B1--10-38	Group 10 Drainage: INLETS, GUTTER, TYPE S, PARTIAL	Supplier Product Code:	First Offer - \$500.00	2 / each	\$1,000.00	Y
PNC2127485B1--10-39	Group 10 Drainage: INLETS, GUTTER, TYPE V, <10 FT	Supplier Product Code:	First Offer - \$750.00	10 / each	\$7,500.00	Y
PNC2127485B1--10-40	Group 10 Drainage: INLETS, GUTTER, TYPE V, PARTIAL	Supplier Product Code:	First Offer - \$500.00	2 / each	\$1,000.00	Y
PNC2127485B1--10-41	Group 10 Drainage: INLETS, MEDIAN BARRIER, TYPE 1, J BOT, <10 FT	Supplier Product Code:	First Offer - \$750.00	2 / each	\$1,500.00	Y

PNC2127485B1--10-42	Group 10 Drainage: INLETS, MEDIAN BARRIER, TYPE 2, J BOT, <10 FT	Supplier Product Code:	First Offer - \$750.00	2 / each	\$1,500.00	Y
PNC2127485B1--10-43	Group 10 Drainage: INLETS, CLOSED FLUME	Supplier Product Code:	First Offer - \$500.00	2 / each	\$1,000.00	Y
PNC2127485B1--10-44	Group 10 Drainage: MANHOLES, P-7, <10 FT	Supplier Product Code:	First Offer - \$750.00	2 / each	\$1,500.00	Y
PNC2127485B1--10-45	Group 10 Drainage: MANHOLES, P-7, PARTIAL	Supplier Product Code:	First Offer - \$500.00	2 / each	\$1,000.00	Y
PNC2127485B1--10-46	Group 10 Drainage: MANHOLES, P-8, <10 FT	Supplier Product Code:	First Offer - \$750.00	2 / each	\$1,500.00	Y
PNC2127485B1--10-47	Group 10 Drainage: MANHOLES, P-8, PARTIAL	Supplier Product Code:	First Offer - \$500.00	2 / each	\$1,000.00	Y
PNC2127485B1--10-48	Group 10 Drainage: MANHOLES, J-7, <10 FT	Supplier Product Code:	First Offer - \$750.00	2 / each	\$1,500.00	Y
PNC2127485B1--10-49	Group 10 Drainage: MANHOLES, J-7, PARTIAL	Supplier Product Code:	First Offer - \$500.00	2 / each	\$1,000.00	Y
PNC2127485B1--10-50	Group 10 Drainage: MANHOLES, REPAIR	Supplier Product Code:	First Offer - \$1,000.00	2 / each	\$2,000.00	Y
PNC2127485B1--10-51	Group 10 Drainage: JUNCTION BOX, DRAINAGE, P-7, <10 FT	Supplier Product Code:	First Offer - \$750.00	2 / each	\$1,500.00	Y
PNC2127485B1--10-52	Group 10 Drainage: JUNCTION BOX, DRAINAGE, P-7, PARTIAL	Supplier Product Code:	First Offer - \$500.00	2 / each	\$1,000.00	Y
PNC2127485B1--10-53	Group 10 Drainage: JUNCTION BOXES, J-7, <10 FT	Supplier Product Code:	First Offer - \$750.00	2 / each	\$1,500.00	Y
PNC2127485B1--10-54	Group 10 Drainage: JUNCTION BOXES, DRAINAGE, J-7, PARTIAL	Supplier Product Code:	First Offer - \$500.00	2 / each	\$1,000.00	Y

PNC2127485B1--10-55	Group 10 Drainage: INLETS, ADJUST	Supplier Product Code:	First Offer - \$2,500.00	10 / each	\$25,000.00	Y
PNC2127485B1--10-56	Group 10 Drainage: MANHOLE, ADJUST	Supplier Product Code:	First Offer - \$2,500.00	30 / each	\$75,000.00	Y
PNC2127485B1--10-57	Group 10 Drainage: MANHOLE COVER- REPLACE	Supplier Product Code:	First Offer - \$2,500.00	2 / each	\$5,000.00	Y
PNC2127485B1--10-58	Group 10 Drainage: DRAINAGE STRUCTURES, MISCELLANEOUS, ADJUST	Supplier Product Code:	First Offer - \$2,500.00	2 / each	\$5,000.00	Y
PNC2127485B1--10-59	Group 10 Drainage: YARD DRAIN	Supplier Product Code:	First Offer - \$600.00	2 / each	\$1,200.00	Y
PNC2127485B1--10-60	Group 10 Drainage: MODIFY EXISTING DRAINAGE STRUCTURE	Supplier Product Code:	First Offer - \$2,500.00	40 / each	\$100,000.00	Y
PNC2127485B1--10-61	Group 10 Drainage: INLETS RELOCATING	Supplier Product Code:	First Offer - \$500.00	2 / each	\$1,000.00	Y
PNC2127485B1--10-62	Group 10 Drainage: MANHOLES & INLETS CLEANING & SEALING, <10 FT	Supplier Product Code:	First Offer - \$1,200.00	30 / each	\$36,000.00	Y
PNC2127485B1--10-63	Group 10 Drainage: MANHOLES & INLETS CLEANING, <10 FT	Supplier Product Code:	First Offer - \$1,000.00	2 / each	\$2,000.00	Y
PNC2127485B1--10-64	Group 10 Drainage: MANHOLES & INLETS CLEANING & SEALING, >10 FT	Supplier Product Code:	First Offer - \$1,200.00	30 / each	\$36,000.00	Y
PNC2127485B1--10-65	Group 10 Drainage: MANHOLES & INLETS CLEANING, >10 FT	Supplier Product Code:	First Offer - \$1,000.00	2 / each	\$2,000.00	Y
PNC2127485B1--10-66	Group 10 Drainage: REPLACE GRATE	Supplier Product Code:	First Offer - \$2,500.00	2 / each	\$5,000.00	Y
PNC2127485B1--10-67	Group 10 Drainage:	Supplier	First Offer - \$500.00	20 / each	\$10,000.00	Y

REPLACEMENT OF
AIRCRAFT RATED CATCH
BASIN TOP

		Product Code:				
PNC2127485B1--10-68	Group 10 Drainage: PIPE CULVERT, OPTIONAL MATERIAL, ROUND, 12 IN, 15 IN, 18 IN, OR 24 IN	Supplier Product Code:	First Offer - \$250.00	2 / linear foot	\$500.00	Y
PNC2127485B1--10-69	Group 10 Drainage: PIPE CULVERT, RCP CLASS IV MATERIAL ONLY, ROUND, 12 IN, 15 IN, 18 IN, OR 24 IN	Supplier Product Code:	First Offer - \$250.00	2 / linear foot	\$500.00	Y
PNC2127485B1--10-70	Group 10 Drainage: PIPE CULVERT, OPTIONAL MATERIAL, ROUND, 30 IN, OR 36 IN, STORM AND CROSS DRAIN	Supplier Product Code:	First Offer - \$350.00	2 / linear foot	\$700.00	Y
PNC2127485B1--10-71	Group 10 Drainage: PIPE CULVERT, RCP CLASS IV MATERIAL ONLY, ROUND, 30 IN, OR 36 IN	Supplier Product Code:	First Offer - \$350.00	2 / linear foot	\$700.00	Y
PNC2127485B1--10-72	Group 10 Drainage: PIPE CULVERT, OPTIONAL MATERIAL, ROUND, 42 IN, OR 48 IN, STORM AND CROSS DRAIN	Supplier Product Code:	First Offer - \$600.00	2 / linear foot	\$1,200.00	Y
PNC2127485B1--10-73	Group 10 Drainage: PIPE CULVERT, RCP CLASS IV MATERIAL ONLY, ROUND, 42 IN, OR 48 IN	Supplier Product Code:	First Offer - \$600.00	2 / linear foot	\$1,200.00	Y
PNC2127485B1--10-74	Group 10 Drainage: PIPE CULVERT, OPTIONAL MATERIAL, ROUND, 54 IN, OR 60 IN, STORM AND CROSS DRAIN	Supplier Product Code:	First Offer - \$1,000.00	2 / linear foot	\$2,000.00	Y
PNC2127485B1--10-75	Group 10 Drainage: PIPE CULVERT, RCP CLASS IV MATERIAL ONLY, ROUND, 54 IN, OR 60 IN	Supplier Product Code:	First Offer - \$1,000.00	2 / linear foot	\$2,000.00	Y
PNC2127485B1--10-76	Group 10 Drainage: PIPE CULVERT, OPTIONAL MATERIAL, OTHER- ELLIPTICAL/ARCH, 12 IN, 15 IN, OR 18 IN	Supplier Product Code:	First Offer - \$325.00	2 / linear foot	\$650.00	Y

PNC2127485B1--10-77	Group 10 Drainage: PIPE CULVERT, RCP CLASS IV MATERIAL ONLY, OTHER-ELLIPTICAL/ARCH, 12IN, 15IN 18IN	Supplier Product Code:	First Offer - \$325.00	2 / linear foot	\$650.00	Y
PNC2127485B1--10-78	Group 10 Drainage: PIPE CULVERT, OPTIONAL MATERIAL, OTHER-ELLIPTICAL/ARCH, 24 IN	Supplier Product Code:	First Offer - \$450.00	2 / linear foot	\$900.00	Y
PNC2127485B1--10-79	Group 10 Drainage: PIPE CULVERT, RCP CLASS IV MATERIAL ONLY, OTHER-ELLIPTICAL/ARCH, 24 IN	Supplier Product Code:	First Offer - \$450.00	2 / linear foot	\$900.00	Y
PNC2127485B1--10-80	Group 10 Drainage: PIPE CULVERT, OPTIONAL MATERIAL, OTHER-ELLIPTICAL/ARCH, 30 IN, OR 36 IN	Supplier Product Code:	First Offer - \$1,000.00	2 / linear foot	\$2,000.00	Y
PNC2127485B1--10-81	Group 10 Drainage: PIPE CULVERT, RCP CLASS IV MATERIAL ONLY, OTHER-ELLIPTICAL/ARCH, 30" OR 36"	Supplier Product Code:	First Offer - \$1,000.00	2 / linear foot	\$2,000.00	Y
PNC2127485B1--10-82	Group 10 Drainage: CLEANING & SEALING EXISTING PIPE JOINT, 15IN, 18 IN, OR 24 IN, STORM SEWER	Supplier Product Code:	First Offer - \$3,000.00	6 / each	\$18,000.00	Y
PNC2127485B1--10-83	Group 10 Drainage: CLEANING & SEALING EXISTING PIPE JOINT, 30 IN, OR 36 IN, STORM SEWER	Supplier Product Code:	First Offer - \$3,000.00	2 / each	\$6,000.00	Y
PNC2127485B1--10-84	Group 10 Drainage: CLEANING & SEALING EXISTING PIPE JOINT, 42 IN, OR 48 IN, STORM SEWER	Supplier Product Code:	First Offer - \$3,000.00	2 / each	\$6,000.00	Y
PNC2127485B1--10-85	Group 10 Drainage: CLEANING & SEALING EXISTING PIPE JOINT, 54 IN, OR 60 IN, STORM SEWER	Supplier Product Code:	First Offer - \$5,000.00	2 / each	\$10,000.00	Y
PNC2127485B1--10-86	Group 10 Drainage: CLEANING & SEALING	Supplier Product Code:	First Offer - \$7,500.00	2 / each	\$15,000.00	Y

EXISTING PIPE JOINT, >60 Code:
IN, STORM SEWER

PNC2127485B1--10-87	Group 10 Drainage: PIPE FILLING AND PLUGGING- PLACE OUT OF SERVICE	Supplier Product Code:	First Offer - \$600.00	2 / cubic yard	\$1,200.00	Y
PNC2127485B1--10-88	Group 10 Drainage: MITERED END SECTION, OPTIONAL ROUND, 12 IN, 15 IN, OR 18 IN CD	Supplier Product Code:	First Offer - \$375.00	2 / each	\$750.00	Y
PNC2127485B1--10-89	Group 10 Drainage: MITERED END SECTION, OPTIONAL ROUND, 24 IN CD	Supplier Product Code:	First Offer - \$375.00	2 / each	\$750.00	Y
PNC2127485B1--10-90	Group 10 Drainage: MITERED END SECTION, OPTIONAL ROUND, 30 IN, OR 36 IN CD	Supplier Product Code:	First Offer - \$375.00	2 / each	\$750.00	Y
PNC2127485B1--10-91	Group 10 Drainage: MITERED END SECTION, OPTIONAL ROUND, 42 IN, OR 48 IN CD	Supplier Product Code:	First Offer - \$375.00	2 / each	\$750.00	Y
PNC2127485B1--10-92	Group 10 Drainage: PVC PIPE FOR BACK OF SIDEWALK, 4 IN	Supplier Product Code:	First Offer - \$100.00	2 / linear foot	\$200.00	Y
PNC2127485B1--10-93	Group 10 Drainage: PVC PIPE FOR BACK OF SIDEWALK, NON STANDARD DIAMATER	Supplier Product Code:	First Offer - \$200.00	2 / linear foot	\$400.00	Y
PNC2127485B1--10-94	Group 10 Drainage: PIPE LINER, OPTIONAL MATERIAL, 0-24 IN	Supplier Product Code:	First Offer - \$550.00	2 / linear foot	\$1,100.00	Y
PNC2127485B1--10-95	Group 10 Drainage: PIPE LINER, OPTIONAL MATERIAL, 25-36 IN	Supplier Product Code:	First Offer - \$650.00	2 / linear foot	\$1,300.00	Y
PNC2127485B1--10-96	Group 10 Drainage: PIPE LINER, OPTIONAL MATERIAL, 37-48 IN	Supplier Product Code:	First Offer - \$900.00	2 / linear foot	\$1,800.00	Y
PNC2127485B1--10-97	Group 10 Drainage: TRENCH DRAIN, STANDARD	Supplier Product Code:	First Offer - \$120.00	100 / linear foot	\$12,000.00	Y
PNC2127485B1--10-98	Group 10 Drainage:	Supplier	First Offer - \$100.00	2 / linear foot	\$200.00	Y

CAW#24-1095
Exhibit 1
Page 521 of 579

TRENCH DRAIN, CLEANING		Product Code:				
PNC2127485B1--10-99	Group 10 Drainage: UNDERDRAIN, TYPE II	Supplier Product Code:	First Offer - \$50.00	2 / linear foot	\$100.00	Y
PNC2127485B1--10-100	Group 10 Drainage: FRENCH DRAIN, 18 IN	Supplier Product Code:	First Offer - \$150.00	300 / linear foot	\$45,000.00	Y
PNC2127485B1--10-101	Group 10 Drainage: FRENCH DRAIN, 24 IN	Supplier Product Code:	First Offer - \$250.00	2 / linear foot	\$500.00	Y
PNC2127485B1--10-102	Group 10 Drainage: FRENCH DRAIN, 30 IN	Supplier Product Code:	First Offer - \$350.00	2 / linear foot	\$700.00	Y
PNC2127485B1--10-103	Group 10 Drainage: FRENCH DRAIN, 36 IN	Supplier Product Code:	First Offer - \$450.00	2 / linear foot	\$900.00	Y
PNC2127485B1--10-104	Group 10 Drainage: EDGEDRAIN OUTLET PIPE, 4 IN	Supplier Product Code:	First Offer - \$25.00	2 / linear foot	\$50.00	Y
PNC2127485B1--10-105	Group 10 Drainage: STORM DRAINAGE DESILTING, VIDEO & FINISHED CD OR DVD, 0- 24 IN PIPE	Supplier Product Code:	First Offer - \$34.00	10000 / linear foot	\$340,000.00	Y
PNC2127485B1--10-106	Group 10 Drainage: STORM DRAINAGE DESILTING, VIDEO & FINISHED CD OR DVD, 25-36 IN PIPE	Supplier Product Code:	First Offer - \$50.00	20 / linear foot	\$1,000.00	Y
PNC2127485B1--10-107	Group 10 Drainage: STORM DRAINAGE DESILTING, VIDEO & FINISHED CD OR DVD, 37-48 IN PIPE	Supplier Product Code:	First Offer - \$60.00	20 / linear foot	\$1,200.00	Y
PNC2127485B1--10-108	Group 10 Drainage: STORM DRAINAGE DESILTING, VIDEO & FINISHED CD OR DVD, 49-60 IN PIPE	Supplier Product Code:	First Offer - \$400.00	20 / linear foot	\$8,000.00	Y
PNC2127485B1--10-109	Group 10 Drainage: STORM DRAINAGE	Supplier Product Code:	First Offer - \$800.00	2 / linear foot	\$1,600.00	Y

DESILTING, VIDEO &
FINISHED CD OR DVD, 61
IN OR GREATER PIPE

PNC2127485B1--10-110	Group 10 Drainage: BOX CULVERT DESILTING, VIDEO & FINISHED CD OR DVD	Supplier Product Code:	First Offer - \$500.00	50 / cubic yard	\$25,000.00	Y
PNC2127485B1--10-111	Group 10 Drainage: LASER PROFILE, STORM DRAINAGE WITH DVD VIDEO & REPORT	Supplier Product Code:	First Offer - \$12.50	20 / linear foot	\$250.00	Y
PNC2127485B1--10-112	Group 10 Drainage: VIDEO STORM DRAINAGE & FINISH CD, 4 HR MINIMUM CHARGE	Supplier Product Code:	First Offer - \$200.00	20 / hour	\$4,000.00	Y
PNC2127485B1--10-113	Group 10 Drainage: STORM SEWER INSPECTION (VIDEO CAMERA) WITH VIDEO & FINISH CD	Supplier Product Code:	First Offer - \$20.00	20 / linear foot	\$400.00	Y
PNC2127485B1--10-114	Group 10 Drainage: BY- PASS PUMP 4 IN, F&I	Supplier Product Code:	First Offer - \$200.00	200 / day	\$40,000.00	Y
PNC2127485B1--10-115	Group 10 Drainage: BY- PASS PUMP 6 IN, F&I	Supplier Product Code:	First Offer - \$250.00	50 / day	\$12,500.00	Y
PNC2127485B1--10-116	Group 10 Drainage: BY- PASS PUMP 8 IN, F&I	Supplier Product Code:	First Offer - \$300.00	200 / day	\$60,000.00	Y
PNC2127485B1--10-117	Group 10 Drainage: 12 IN PLUG FOR BLOCKING DRAINAGE LINE WITHIN WATERTABLE	Supplier Product Code:	First Offer - \$200.00	10 / each	\$2,000.00	Y
PNC2127485B1--10-118	Group 10 Drainage: 15 IN PLUG FOR BLOCKING DRAINAGE LINE WITHIN WATERTABLE	Supplier Product Code:	First Offer - \$250.00	10 / each	\$2,500.00	Y
PNC2127485B1--10-119	Group 10 Drainage: 18 IN PLUG FOR BLOCKING DRAINAGE LINE WITHIN WATERTABLE	Supplier Product Code:	First Offer - \$300.00	10 / each	\$3,000.00	Y
PNC2127485B1--10-120	Group 10 Drainage: 24	Supplier	First Offer - \$350.00	10 / each	\$3,500.00	Y

CAM #24-1095
Exhibit 1
Page 523 of 579

	IN PLUG FOR BLOCKING DRAINAGE LINE WITHIN WATERTABLE	Product Code:					
PNC2127485B1--10-121	Group 10 Drainage: 30 IN PLUG FOR BLOCKING DRAINAGE LINE WITHIN WATERTABLE	Supplier Product Code:	First Offer - \$400.00	10 / each	\$4,000.00	Y	
PNC2127485B1--10-122	Group 10 Drainage: 36 IN PLUG FOR BLOCKING DRAINAGE LINE WITHIN WATERTABLE	Supplier Product Code:	First Offer - \$450.00	10 / each	\$4,500.00	Y	
PNC2127485B1--10-123	Group 10 Drainage: 42 IN PLUG FOR BLOCKING DRAINAGE LINE WITHIN WATERTABLE	Supplier Product Code:	First Offer - \$500.00	10 / each	\$5,000.00	Y	
PNC2127485B1--10-124	Group 10 Drainage: 48 IN PLUG FOR BLOCKING DRAINAGE LINE WITHIN WATERTABLE	Supplier Product Code:	First Offer - \$550.00	10 / each	\$5,500.00	Y	
PNC2127485B1--10-125	Group 10 Drainage: 54 IN PLUG FOR BLOCKING DRAINAGE LINE WITHIN WATERTABLE	Supplier Product Code:	First Offer - \$600.00	10 / each	\$6,000.00	Y	
PNC2127485B1--10-126	Group 10 Drainage: 60 IN PLUG FOR BLOCKING DRAINAGE LINE WITHIN WATERTABLE	Supplier Product Code:	First Offer - \$650.00	10 / each	\$6,500.00	Y	
PNC2127485B1--10-127	Group 10 Drainage: 66 IN PLUG FOR BLOCKING DRAINAGE LINE WITHIN WATERTABLE	Supplier Product Code:	First Offer - \$700.00	10 / each	\$7,000.00	Y	
PNC2127485B1--10-128	Group 10 Drainage: 72 IN PLUG FOR BLOCKING DRAINAGE LINE WITHIN WATERTABLE	Supplier Product Code:	First Offer - \$750.00	10 / each	\$7,500.00	Y	
PNC2127485B1--10-129	Group 10 Drainage: 78 IN PLUG FOR BLOCKING DRAINAGE LINE WITHIN WATERTABLE	Supplier Product Code:	First Offer - \$800.00	10 / each	\$8,000.00	Y	
PNC2127485B1--10-130	Group 10 Drainage: 84 IN PLUG FOR BLOCKING DRAINAGE LINE WITHIN WATERTABLE	Supplier Product Code:	First Offer - \$850.00	10 / each	\$8,500.00	Y	

PNC2127485B1--10-131	Group 10 Drainage: MINOR INLET-TOP REPAIR (NO REINFORCEMENT REPAIR)	Supplier Product Code:	First Offer - \$1,200.00	10 / each	\$12,000.00	Y
----------------------	---	------------------------------	--------------------------	-----------	-------------	---

PNC2127485B1--10-132	Group 10 Drainage: MAJOR INLET-TOP REPAIR (REINFORCEMENT REPAIR)	Supplier Product Code:	First Offer - \$2,000.00	10 / each	\$20,000.00	Y
----------------------	--	------------------------------	--------------------------	-----------	-------------	---

Bid Allowance \$4,000,000.00

Lot Total \$1,122,500.00

Item #	Line Item	Notes	Unit Price	Qty/Unit	Attch. Docs
PNC2127485B1--11-01	Group 11 Structures: BRIDGE DECK GROOVING	Supplier Product Code:	First Offer - \$50.00	50 / square yard	\$2,500.00 Y
PNC2127485B1--11-02	Group 11 Structures: GRINDING BRIDGE DECK - REHABILITATION	Supplier Product Code:	First Offer - \$50.00	50 / square yard	\$2,500.00 Y
PNC2127485B1--11-03	Group 11 Structures: EPOXY CONCRETE OVERLAY FOR CONCRETE BRIDGE DECKS	Supplier Product Code:	First Offer - \$50.00	100 / square yard	\$5,000.00 Y
PNC2127485B1--11-04	Group 11 Structures: CLEANING AND COATING CONCRETE SURFACE, CLASS 5, LESS THAN 500 SF	Supplier Product Code:	First Offer - \$9.00	50 / square foot	\$450.00 Y
PNC2127485B1--11-05	Group 11 Structures: CLEANING AND COATING CONCRETE SURFACE, CLASS 5, EQUAL/GREATER THAN 500 SF	Supplier Product Code:	First Offer - \$7.00	60000 / square foot	\$420,000.00 Y
PNC2127485B1--11-06	Group 11 Structures: CLEANING CONCRETE SURFACE, LESS THAN 500 SF	Supplier Product Code:	First Offer - \$6.00	100 / square foot	\$600.00 Y
PNC2127485B1--11-07	Group 11 Structures: CLEANING CONCRETE SURFACE, EQUAL OR GREATER THAN 500 SF	Supplier Product Code:	First Offer - \$5.00	60000 / square foot	\$300,000.00 Y

PNC2127485B1--11-08	Group 11 Structures: COMPOSITE NEOPRENE PADS	Supplier Product Code:	First Offer - \$100.00	10 / cubic foot	\$1,000.00	Y
PNC2127485B1--11-09	Group 11 Structures: COMPOSITE NEOPRENE PADS, FURNISH ONLY	Supplier Product Code:	First Offer - \$100.00	10 / cubic foot	\$1,000.00	Y
PNC2127485B1--11-10	Group 11 Structures: PLAIN NEOPRENE BEARING PADS	Supplier Product Code:	First Offer - \$100.00	10 / cubic foot	\$1,000.00	Y
PNC2127485B1--11-11	Group 11 Structures: PLAIN NEOPRENE BEARING PADS, FURNISH ONLY	Supplier Product Code:	First Offer - \$100.00	10 / cubic foot	\$1,000.00	Y
PNC2127485B1--11-12	Group 11 Structures: CLEANING AND SEALING CONCRETE SURFACES METHACRYLATES, EQUAL/> THAN 500 SF	Supplier Product Code:	First Offer - \$30.00	50 / square foot	\$1,500.00	Y
PNC2127485B1--11-13	Group 11 Structures: CLEANING AND SEALING CONCRETE SURFACES METHACRYLATES, LESS THAN 500 SF	Supplier Product Code:	First Offer - \$10.00	2000 / square foot	\$20,000.00	Y
PNC2127485B1--11-14	Group 11 Structures: NON-SHRINK GROUT, F&I, MISCELLANEOUS- STRUCTURES REHAB	Supplier Product Code:	First Offer - \$250.00	50 / cubic foot	\$12,500.00	Y
PNC2127485B1--11-15	Group 11 Structures: RESTORE SPALLED AREAS, ROADWAY, EPOXY	Supplier Product Code:	First Offer - \$500.00	50 / cubic foot	\$25,000.00	Y
PNC2127485B1--11-16	Group 11 Structures: RESTORE SPALLED AREAS, STRUCTURES, TYPE F-1 EPOXY	Supplier Product Code:	First Offer - \$1,000.00	100 / cubic foot	\$100,000.00	Y
PNC2127485B1--11-17	Group 11 Structures: RESTORE SPALLED AREAS, STRUCTURES, TYPE F-1 EPOXY FOR STRUCTURES OVER WATER	Supplier Product Code:	First Offer - \$1,000.00	150 / cubic foot	\$150,000.00	Y
PNC2127485B1--11-18	Group 11 Structures:	Supplier	First Offer - \$1,000.00	100 / cubic foot	\$100,000.00	Y

RESTORE SPALLED
AREAS, STRUCTURES,
TYPE F-1 EPOXY FOR
STRUCTURES UNDER
WATER

**Product
Code:**

PNC2127485B1-11-19	Group 11 Structures: RESTORE SPALLED AREAS, STRUCTURES, TYPE F-2 EPOXY	Supplier Product Code:	First Offer - \$1,000.00	50 / cubic foot	\$50,000.00	Y
PNC2127485B1-11-20	Group 11 Structures: RESTORE SPALLED AREAS, STRUCTURES, TYPE F-2 EPOXY FOR STRUCTURES OVER WATER	Supplier Product Code:	First Offer - \$500.00	100 / cubic foot	\$50,000.00	Y
PNC2127485B1-11-21	Group 11 Structures: RESTORE SPALLED AREAS, STRUCTURES, TYPE F-2 EPOXY FOR STRUCTURES UNDER WATER	Supplier Product Code:	First Offer - \$1,000.00	50 / cubic foot	\$50,000.00	Y
PNC2127485B1-11-22	Group 11 Structures: EPOXY MATERIAL FOR CRACK INJECTION- STRUCTURES REHAB	Supplier Product Code:	First Offer - \$1,000.00	50 / gallon	\$50,000.00	Y
PNC2127485B1-11-23	Group 11 Structures: CRACKS INJECT AND SEAL- STRUCTURES REHAB	Supplier Product Code:	First Offer - \$30.00	200 / linear foot	\$6,000.00	Y
PNC2127485B1-11-24	Group 11 Structures: INJECT AND SEAL CRACK; OVER/UNDER WATER BULKHEAD/SEA WALL REPAIR	Supplier Product Code:	First Offer - \$200.00	2 / linear foot	\$400.00	Y
PNC2127485B1-11-25	Group 11 Structures: PRESTRESSED BEAMS, TYPE II	Supplier Product Code:	First Offer - \$60.00	2 / linear foot	\$120.00	Y
PNC2127485B1-11-26	Group 11 Structures: PRESTRESSED BEAMS, TYPE III	Supplier Product Code:	First Offer - \$60.00	2 / linear foot	\$120.00	Y
PNC2127485B1-11-27	Group 11 Structures: PRESTRESSED BEAMS, TYPE IV	Supplier Product Code:	First Offer - \$60.00	2 / linear foot	\$120.00	Y
PNC2127485B1-11-28	Group 11 Structures:	Supplier	First Offer - \$100.00	50 / linear foot	\$5,000.00	Y

	PREST BEAMS FLORIDA-I BEAM 36 IN	Product Code:				
PNC2127485B1-11-29	Group 11 Structures: PREST BEAMS FLORIDA-I BEAM 45 IN	Supplier Product Code:	First Offer - \$100.00	2 / linear foot	\$200.00	Y
PNC2127485B1-11-30	Group 11 Structures: PREST BEAMS FLORIDA-I BEAM 54 IN	Supplier Product Code:	First Offer - \$100.00	2 / linear foot	\$200.00	Y
PNC2127485B1-11-31	Group 11 Structures: BEAM REPAIR NOT OVER WATER	Supplier Product Code:	First Offer - \$250.00	400 / linear foot	\$100,000.00	Y
PNC2127485B1-11-32	Group 11 Structures: BEAM REPAIR OVER WATER	Supplier Product Code:	First Offer - \$250.00	50 / linear foot	\$12,500.00	Y
PNC2127485B1-11-33	Group 11 Structures: BEAM REPAIR, STRAND SPLICES	Supplier Product Code:	First Offer - \$100.00	10 / each	\$1,000.00	Y
PNC2127485B1-11-34	Group 11 Structures: BEAM REPAIR, BAR SPLICES	Supplier Product Code:	First Offer - \$100.00	2 / each	\$200.00	Y
PNC2127485B1-11-35	Group 11 Structures: TREATED TIMBER PILING, 12 IN DIA	Supplier Product Code:	First Offer - \$60.00	50 / linear foot	\$3,000.00	Y
PNC2127485B1-11-36	Group 11 Structures: CONCRETE SHEET PILING, 8 IN X30 IN	Supplier Product Code:	First Offer - \$700.00	2 / linear foot	\$1,400.00	Y
PNC2127485B1-11-37	Group 11 Structures: CONCRETE SHEET PILING, 10 IN X30 IN	Supplier Product Code:	First Offer - \$900.00	2 / linear foot	\$1,800.00	Y
PNC2127485B1-11-38	Group 11 Structures: CONCRETE SHEET PILING, 12X30 IN	Supplier Product Code:	First Offer - \$1,100.00	2 / linear foot	\$2,200.00	Y
PNC2127485B1-11-39	Group 11 Structures: PRESTRESSED CONCRETE PILING, 14 IN SQ	Supplier Product Code:	First Offer - \$60.00	2 / linear foot	\$120.00	Y
PNC2127485B1-11-40	Group 11 Structures: PRESTRESSED CONCRETE PILING, 18 IN SQ	Supplier Product Code:	First Offer - \$60.00	2 / linear foot	\$120.00	Y

PNC2127485B1-11-41	Group 11 Structures: PRESTRESSED CONCRETE PILING, 24 IN SQ	Supplier Product Code:	First Offer - \$60.00	2 / linear foot	\$120.00	Y
PNC2127485B1-11-42	Group 11 Structures: PRESTRESSED CONCRETE PILING, INCLUDES 100% DYNAMIC TESTING,18 IN SQ	Supplier Product Code:	First Offer - \$1,000.00	2 / linear foot	\$2,000.00	Y
PNC2127485B1-11-43	Group 11 Structures: PRESTRESSED CONCRETE PILING, INCLUDES 100% DYNAMIC TESTING, 24 IN SQ	Supplier Product Code:	First Offer - \$1,500.00	2 / linear foot	\$3,000.00	Y
PNC2127485B1-11-44	Group 11 Structures: STEEL PILING, HP 12 X 53	Supplier Product Code:	First Offer - \$120.00	2 / linear foot	\$240.00	Y
PNC2127485B1-11-45	Group 11 Structures: STEEL PILING, HP 14 X 73	Supplier Product Code:	First Offer - \$120.00	2 / linear foot	\$240.00	Y
PNC2127485B1-11-46	Group 11 Structures: WRAP PILE CLUSTERS (3 STEEL WIRE ROPES PER INDEX 471-030)	Supplier Product Code:	First Offer - \$120.00	2 / each	\$240.00	Y
PNC2127485B1-11-47	Group 11 Structures: ANCHOR BAR, STEEL	Supplier Product Code:	First Offer - \$1,000.00	2 / each	\$2,000.00	Y
PNC2127485B1-11-48	Group 11 Structures: SHEET PILING STEEL, TEMPORARY-CRITICAL, PZ-27	Supplier Product Code:	First Offer - \$200.00	2 / square foot	\$400.00	Y
PNC2127485B1-11-49	Group 11 Structures: SHEET PILING STEEL, TEMPORARY-CRITICAL, PZ-35	Supplier Product Code:	First Offer - \$200.00	2 / square foot	\$400.00	Y
PNC2127485B1-11-50	Group 11 Structures: SHEET PILING STEEL, TEMPORARY-CRITICAL, AZ-36	Supplier Product Code:	First Offer - \$200.00	2 / square foot	\$400.00	Y
PNC2127485B1-11-51	Group 11 Structures: SHEET PILING STEEL,	Supplier Product Code:	First Offer - \$200.00	2 / square foot	\$400.00	Y

TEMPORARY-CRITICAL,
AZ-46

PNC2127485B1-11-52	Group 11 Structures: SHEET PILING STEEL, F&I PERMANENT, PZ-27	Supplier Product Code:	First Offer - \$400.00	2 / square foot	\$800.00	Y
PNC2127485B1-11-53	Group 11 Structures: SHEET PILING STEEL, F&I PERMANENT, PZ-35	Supplier Product Code:	First Offer - \$400.00	2 / square foot	\$800.00	Y
PNC2127485B1-11-54	Group 11 Structures: SHEET PILING STEEL, F&I PERMANENT, AZ-36	Supplier Product Code:	First Offer - \$400.00	2 / square foot	\$800.00	Y
PNC2127485B1-11-55	Group 11 Structures: SHEET PILING STEEL, F&I PERMANENT, AZ-46	Supplier Product Code:	First Offer - \$400.00	2 / square foot	\$800.00	Y
PNC2127485B1-11-56	Group 11 Structures: SOLDIER PILE WALL, TEMPORARY- CRITICAL, STEEL H-PILES WITH TIMBER LAGGING	Supplier Product Code:	First Offer - \$400.00	2 / square foot	\$800.00	Y
PNC2127485B1-11-57	Group 11 Structures: STANDARD INTEGRAL PILE JACKET, STRUCTURAL, UP TO 16 IN	Supplier Product Code:	First Offer - \$2,000.00	2 / linear foot	\$4,000.00	Y
PNC2127485B1-11-58	Group 11 Structures: STANDARD INTEGRAL PILE JACKET, STRUCTURAL, 16.1 TO 30.0 IN	Supplier Product Code:	First Offer - \$4,000.00	2 / linear foot	\$8,000.00	Y
PNC2127485B1-11-59	Group 11 Structures: BRIDGE DECK EXPANSION JOINT, REHAB., POURED JOINT WITH BACKER ROD; TYPE D SILICO	Supplier Product Code:	First Offer - \$60.00	1000 / linear foot	\$60,000.00	Y
PNC2127485B1-11-60	Group 11 Structures: BRIDGE DECK EXPANSION JOINT REHAB, POURED JOINT- BACKER ROD; TYPE A/B/C SILICONE	Supplier Product Code:	First Offer - \$30.00	1000 / linear foot	\$30,000.00	Y
PNC2127485B1-11-61	Group 11 Structures: BRIDGE DECK EXPANSION JOINT,	Supplier Product Code:	First Offer - \$50.00	50 / linear foot	\$2,500.00	Y

REHABILITATION, STRIP
SEAL

PNC2127485B1-11-62	Group 11 Structures: BRIDGE DECK EXPANSION JOINT, REHABILITATION, COMPRESSION ELASTOMERIC	Supplier Product Code:	First Offer - \$60.00	20 / linear foot	\$1,200.00	Y
PNC2127485B1-11-63	Group 11 Structures: POLYMER NOSING FOR BRIDGE DECK EXPANSION JOINT	Supplier Product Code:	First Offer - \$1,000.00	400 / cubic foot	\$400,000.00	Y
PNC2127485B1-11-64	Group 11 Structures: STRUCTURAL STEEL - REHAB, CARBON	Supplier Product Code:	First Offer - \$5.00	1000 / pound	\$5,000.00	Y
PNC2127485B1-11-65	Group 11 Structures: STRUCTURAL STEEL - REHABILITATION, SHOE ASSEMBLIES	Supplier Product Code:	First Offer - \$5.00	50 / pound	\$250.00	Y
PNC2127485B1-11-66	Group 11 Structures: STRUCTURAL STEEL - REHAB, BASCULE LEAVES	Supplier Product Code:	First Offer - \$5.00	200 / pound	\$1,000.00	Y
PNC2127485B1-11-67	Group 11 Structures: STRUCTURAL STEEL - REHAB, BASCULE PIERS	Supplier Product Code:	First Offer - \$5.00	100 / pound	\$500.00	Y
PNC2127485B1-11-68	Group 11 Structures: STRUCTURAL STEEL - REHABILITATION, FLANKING SPAN	Supplier Product Code:	First Offer - \$5.00	100 / pound	\$500.00	Y
PNC2127485B1-11-69	Group 11 Structures: STRUCTURAL STEEL REHAB - BOLTS, NUTS, WASHERS AND PLATES	Supplier Product Code:	First Offer - \$5.00	200 / pound	\$1,000.00	Y
PNC2127485B1-11-70	Group 11 Structures: STRUCTURAL STEEL - REHABILITATION, MISCELLANEOUS	Supplier Product Code:	First Offer - \$5.00	100 / pound	\$500.00	Y
PNC2127485B1-11-71	Group 11 Structures: STRUCT STEEL, CARBON	Supplier Product Code:	First Offer - \$5.00	50 / pound	\$250.00	Y
PNC2127485B1-11-72	Group 11 Structures:	Supplier	First Offer - \$5.00	50 / pound	\$250.00	Y

CAM #24-1095
Exhibit 1
Page 531 of 579

	STRUCT STEEL, BASCULE LEAVES	Product Code:				
PNC2127485B1-11-73	Group 11 Structures: STRUCT STEEL, BASCULE PIERS	Supplier Product Code:	First Offer - \$5.00	50 / pound	\$250.00	Y
PNC2127485B1-11-74	Group 11 Structures: STRUCT STEEL - MISCELLANEOUS	Supplier Product Code:	First Offer - \$5.00	50 / pound	\$250.00	Y
PNC2127485B1-11-75	Group 11 Structures: STRUCT STEEL, CARBON- TRUSS	Supplier Product Code:	First Offer - \$5.00	50 / pound	\$250.00	Y
PNC2127485B1-11-76	Group 11 Structures: LADDERS & PLATFORMS, REHAB	Supplier Product Code:	First Offer - \$5.00	50 / pound	\$250.00	Y
PNC2127485B1-11-77	Group 11 Structures: METAL TRAFFIC RAILING, THRIE BEAM RETROFIT	Supplier Product Code:	First Offer - \$30.00	100 / linear foot	\$3,000.00	Y
PNC2127485B1-11-78	Group 11 Structures: METAL TRAFFIC RAILING, STEEL POST AND RAIL	Supplier Product Code:	First Offer - \$30.00	100 / linear foot	\$3,000.00	Y
PNC2127485B1-11-79	Group 11 Structures: THRIE BEAM PANEL RETROFIT, CONCRETE HANDRAIL	Supplier Product Code:	First Offer - \$30.00	100 / linear foot	\$3,000.00	Y
PNC2127485B1-11-80	Group 11 Structures: RIVETS - HIGH STRENGTH BOLTS, REPLACEMENT	Supplier Product Code:	First Offer - \$25.00	50 / each	\$1,250.00	Y
PNC2127485B1-11-81	Group 11 Structures: STRUCTURAL STEEL REPAIRS- WELDS	Supplier Product Code:	First Offer - \$50.00	50 / linear foot	\$2,500.00	Y
PNC2127485B1-11-82	Group 11 Structures: PIPE HANGER, CARBON (GALVANIZED)	Supplier Product Code:	First Offer - \$200.00	2 / each	\$400.00	Y
PNC2127485B1-11-83	Group 11 Structures: PIPE HANGER, STAINLESS	Supplier Product Code:	First Offer - \$120.00	2 / each	\$240.00	Y
PNC2127485B1-11-84	Group 11 Structures: ANCHOR BOLT REPLACEMENT	Supplier Product Code:	First Offer - \$100.00	10 / each	\$1,000.00	Y

PNC2127485B1-11-85	Group 11 Structures: MOVABLE BRIDGE COUNTERWEIGHT, F&I, BUMPER BLOCK	Supplier Product Code:	First Offer - \$500.00	10 / each	\$5,000.00	Y
PNC2127485B1-11-86	Group 11 Structures: MOVABLE BRIDGE COUNTERWEIGHT, F&I, BALANCE BLOCKS	Supplier Product Code:	First Offer - \$50.00	100 / each	\$5,000.00	Y
PNC2127485B1-11-87	Group 11 Structures: MOVABLE BRIDGE COUNTERWEIGHT, F&I, STEEL BALLAST	Supplier Product Code:	First Offer - \$500.00	10 / ton	\$5,000.00	Y
PNC2127485B1-11-88	Group 11 Structures: MOVABLE BRIDGE COUNTERWEIGHT, ADJUST	Supplier Product Code:	First Offer - \$500.00	10 / each	\$5,000.00	Y
PNC2127485B1-11-89	Group 11 Structures: MOVABLE BRIDGE OPERATOR WITH EXPERIENCE IN OPERATING A BASCULE BRIDGE	Supplier Product Code:	First Offer - \$40.00	50 / hour	\$2,000.00	Y
PNC2127485B1-11-90	Group 11 Structures: TREATED TIMBER, STRUCTURAL, UNIT OF MEASURE IS THOUSAND BOARD FOOT	Supplier Product Code:	First Offer - \$50.00	100 / each	\$5,000.00	Y
PNC2127485B1-11-91	Group 11 Structures: FENDER SYSTEM, PLASTIC MARINE LUMBER, REINFORCED	Supplier Product Code:	First Offer - \$50.00	100 / each	\$5,000.00	Y
PNC2127485B1-11-92	Group 11 Structures: FENDER SYSTEM, PLASTIC MARINE LUMBER, NON- REINFORCE	Supplier Product Code:	First Offer - \$50.00	100 / each	\$5,000.00	Y
PNC2127485B1-11-93	Group 11 Structures: ROADWAY FLOOR, STEEL, 5 IN OPEN, MOVABLE BRIDGE, RATED FOR HS-20-44	Supplier Product Code:	First Offer - \$120.00	2 / square foot	\$240.00	Y
PNC2127485B1-11-94	Group 11 Structures: BRIDGE DRAINS- POWER CLEAN	Supplier Product Code:	First Offer - \$100.00	20 / each	\$2,000.00	Y

PNC2127485B1-11-95	Group 11 Structures: ALUMINUM SIDEWALK FLOOR, MOVABLE BRIDGE	Supplier Product Code:	First Offer - \$100.00	50 / square foot	\$5,000.00	Y
PNC2127485B1-11-96	Group 11 Structures: MOVABLE BRIDGE GATE, 29.5 FT, 29.75 FT, OR 30.25 FT, FURNISH ONLY	Supplier Product Code:	First Offer - \$12,000.00	2 / assembly	\$24,000.00	Y
PNC2127485B1-11-97	Group 11 Structures: MOVEABLE BRIDGE GATE, 27 FT, 28 FT, OR 36.5 FT FURNISH ONLY	Supplier Product Code:	First Offer - \$12,000.00	2 / assembly	\$24,000.00	Y
PNC2127485B1-11-98	Group 11 Structures: MOVEABLE BRIDGE BARRIER GATE, 54.36 FT, FURNISH ONLY	Supplier Product Code:	First Offer - \$12,000.00	2 / assembly	\$24,000.00	Y
PNC2127485B1-11-99	Group 11 Structures: MOVEABLE BRIDGE GATE, ADJUST/MODIFY/REHAB	Supplier Product Code:	First Offer - \$1,000.00	2 / assembly	\$2,000.00	Y
PNC2127485B1-11-100	Group 11 Structures: COATING EXISTING STRUCTURAL STEEL - OVERCOAT	Supplier Product Code:	First Offer - \$300.00	26 / square foot	\$7,800.00	Y
PNC2127485B1-11-101	Group 11 Structures: COATING EXISTING STRUCTURAL STEEL - REMOVE AND REPLACE	Supplier Product Code:	First Offer - \$400.00	2 / square foot	\$800.00	Y
PNC2127485B1-11-102	Group 11 Structures: COATING EXISTING STRUCTURAL STEEL - REMOVE AND REPLACE (PAINT WITH LEAD)	Supplier Product Code:	First Offer - \$500.00	50 / square foot	\$25,000.00	Y
PNC2127485B1-11-103	Group 11 Structures: CONTAINMENT SYSTEM	Supplier Product Code:	First Offer - \$2.00	20000 / square foot	\$40,000.00	Y
PNC2127485B1-11-104	Group 11 Structures: WASTE STREAM AND ENVIRONMENAL SAMPLE TESTING	Supplier Product Code:	First Offer - \$750.00	2 / each	\$1,500.00	Y
PNC2127485B1-11-105	Group 11 Structures: ANTI-GRAFFITI COATING, SACRIFICIAL	Supplier Product Code:	First Offer - \$20.00	50 / square foot	\$1,000.00	Y

PNC2127485B1-11-106	Group 11 Structures: ANTI-GRAFFITI COATING, NON-SACRIFICIAL	Supplier Product Code:	First Offer - \$20.00	200 / square foot	\$4,000.00	Y
PNC2127485B1-11-107	Group 11 Structures: GRAFFITI REMOVAL	Supplier Product Code:	First Offer - \$20.00	200 / square foot	\$4,000.00	Y
PNC2127485B1-11-108	Group 11 Structures: TEST TRUCK	Supplier Product Code:	First Offer - \$500.00	10 / each	\$5,000.00	Y
PNC2127485B1-11-109	Group 11 Structures: CONCRETE SEAWALL SURFACES CLEANING (PRESSURE WASH) BELOW WATER 10,000 PSI	Supplier Product Code:	First Offer - \$300.00	20 / hour	\$6,000.00	Y
PNC2127485B1-11-110	Group 11 Structures: BULKHEAD AND SEA WALL REPAIR	Supplier Product Code:	First Offer - \$300.00	30 / square yard	\$9,000.00	Y
PNC2127485B1-11-111	Group 11 Structures: STAINLESS STEEL DOWEL	Supplier Product Code:	First Offer - \$275.00	12000 / linear foot	\$3,300,000.00	Y
PNC2127485B1-11-112	Group 11 Structures: CARBON FIBER REINFORCED POLYMER (CFRP) LAMINATE; STRUCTURES NOT OVER WATER	Supplier Product Code:	First Offer - \$30.00	600 / square foot	\$18,000.00	Y
PNC2127485B1-11-113	Group 11 Structures: CARBON FIBER REINFORCED POLYMER CFRP LAMINATE FOR STRUCTURES OVER WATER	Supplier Product Code:	First Offer - \$225.00	12000 / square foot	\$2,700,000.00	Y
PNC2127485B1-11-114	Group 11 Structures: TESTING EXISTING COATING SYTEM FOR HAZARDOUS MATERIALS	Supplier Product Code:	First Offer - \$100.00	20 / hour	\$2,000.00	Y

Bid Allowance \$4,000,000.00

Lot Total **\$8,264,670.00**

Item #	Line Item	Notes	Unit Price	Qty/Unit	Atch. Docs
--------	-----------	-------	------------	----------	------------

PNC2127485B1--12-01	Group 12 Handrail and Railings: PIPE HANDRAIL-GUIDERAIL, STEEL	Supplier Product Code:	First Offer - \$75.00	10 / linear foot	\$750.00	Y
PNC2127485B1--12-02	Group 12 Handrail and Railings: PIPE HANDRAIL-GUIDERAIL, ALUMINUM	Supplier Product Code:	First Offer - \$110.00	10 / linear foot	\$1,100.00	Y
PNC2127485B1--12-03	Group 12 Handrail and Railings: PIPE HANDRAIL-GUIDERAIL, RELOCATE, STEEL	Supplier Product Code:	First Offer - \$50.00	10 / linear foot	\$500.00	Y
PNC2127485B1--12-04	Group 12 Handrail and Railings: PIPE HANDRAIL-GUIDERAIL, RELOCATE, ALUMINUM	Supplier Product Code:	First Offer - \$50.00	10 / linear foot	\$500.00	Y
PNC2127485B1--12-05	Group 12 Handrail and Railings: PIPE HANDRAIL-GUIDERAIL, REMOVAL	Supplier Product Code:	First Offer - \$35.00	10 / linear foot	\$350.00	Y
PNC2127485B1--12-06	Group 12 Handrail and Railings: PEDESTRIAN / BICYCLE RAILING, STEEL, 42 IN TYPE 1	Supplier Product Code:	First Offer - \$100.00	300 / linear foot	\$30,000.00	Y
PNC2127485B1--12-07	Group 12 Handrail and Railings: PEDESTRIAN / BICYCLE RAILING, STEEL ONLY, 54 IN TYPE 1	Supplier Product Code:	First Offer - \$100.00	2 / linear foot	\$200.00	Y
PNC2127485B1--12-08	Group 12 Handrail and Railings: PEDESTRIAN / BICYCLE RAILING, ALUMINUM ONLY, 42 IN TYPE 1	Supplier Product Code:	First Offer - \$100.00	300 / linear foot	\$30,000.00	Y
PNC2127485B1--12-09	Group 12 Handrail and Railings: PEDESTRIAN / BICYCLE RAILING, ALUMINUM ONLY, 54 IN TYPE 1	Supplier Product Code:	First Offer - \$100.00	2 / linear foot	\$200.00	Y
PNC2127485B1--12-10	Group 12 Handrail and Railings: PIPE HANDRAIL-RETROFIT TO EXISTING RAILING, STEEL	Supplier Product Code:	First Offer - \$100.00	20 / linear foot	\$2,000.00	Y
PNC2127485B1--12-11	Group 12 Handrail and Railings: PIPE HANDRAIL-RETROFIT TO EXISTING RAILING, ALUMINUM	Supplier Product Code:	First Offer - \$100.00	10 / linear foot	\$1,000.00	Y
PNC2127485B1--12-12	Group 12 Handrail and Railings: BULLET RAIL, SINGLE	Supplier Product Code:	First Offer - \$100.00	200 / linear foot	\$20,000.00	Y

RAIL

Code:

PNC2127485B1--12-13	Group 12 Handrail and Railings: BULLET RAIL, DOUBLE RAIL	Supplier Product Code:	First Offer - \$100.00	600 / linear foot	\$60,000.00	Y
PNC2127485B1--12-14	Group 12 Handrail and Railings: BULLET RAIL, RELOCATE- DOUBLE RAIL	Supplier Product Code:	First Offer - \$20.00	100 / linear foot	\$2,000.00	Y
PNC2127485B1--12-15	Group 12 Handrail and Railings: BULLET RAIL, TRIPLE RAIL	Supplier Product Code:	First Offer - \$200.00	20 / linear foot	\$4,000.00	Y
PNC2127485B1--12-16	Group 12 Handrail and Railings: BOLLARDS	Supplier Product Code:	First Offer - \$300.00	20 / each	\$6,000.00	Y
PNC2127485B1--12-17	Group 12 Handrail and Railings: 6 IN PVC BOLLARDS WITH REFLECTIVE TAPE	Supplier Product Code:	First Offer - \$300.00	20 / each	\$6,000.00	Y
PNC2127485B1--12-18	Group 12 Handrail and Railings: 6 IN REMOVABLE AND LOCKABLE BOLLARDS RPL6	Supplier Product Code:	First Offer - \$600.00	10 / each	\$6,000.00	Y

Bid Allowance

\$4,000,000.00

Lot Total **\$170,600.00**

Item #	Line Item	Notes	Unit Price	Qty/Unit	Attch. Docs
PNC2127485B1--13-01	Group 13 Sidewalk, Curb and Gutter: CONCRETE CURB & GUTTER, TYPE E	Supplier Product Code:	First Offer - \$35.00	300 / linear foot	\$10,500.00 Y
PNC2127485B1--13-02	Group 13 Sidewalk, Curb and Gutter: CONCRETE CURB & GUTTER, TYPE F OR VARIABLE HEIGHT TYPE F	Supplier Product Code:	First Offer - \$60.00	2000 / linear foot	\$120,000.00 Y
PNC2127485B1--13-03	Group 13 Sidewalk, Curb and Gutter: CONCRETE CURB, TYPE D	Supplier Product Code:	First Offer - \$40.00	2000 / linear foot	\$80,000.00 Y
PNC2127485B1--13-04	Group 13 Sidewalk, Curb and Gutter: VALLEY GUTTER- CONCRETE	Supplier Product Code:	First Offer - \$40.00	4000 / linear foot	\$160,000.00 Y
PNC2127485B1--13-05	Group 13 Sidewalk,	Supplier	First Offer - \$50.00	600 / linear foot	\$30,000.00 Y

CA#24-1095
Exhibit 1
Page 537 of 579

Curb and Gutter:
TRAFFIC SEPARATOR
CONCRETE- TYPE IV, 4 FT
WIDE

**Product
Code:**

PNC2127485B1--13-06	Group 13 Sidewalk, Curb and Gutter: TRAFFIC SEPARATOR CONCRETE- TYPE IV, 6 FT WIDE	Supplier Product Code:	First Offer - \$80.00	20 / linear foot	\$1,600.00	Y
PNC2127485B1--13-07	Group 13 Sidewalk, Curb and Gutter: SHOULDER GUTTER- CONCRETE	Supplier Product Code:	First Offer - \$25.00	20 / linear foot	\$500.00	Y
PNC2127485B1--13-08	Group 13 Sidewalk, Curb and Gutter: CONCRETE TRAFFIC SEPARATOR, SPECIAL- VARIABLE WIDTH	Supplier Product Code:	First Offer - \$60.00	20 / square yard	\$1,200.00	Y
PNC2127485B1--13-09	Group 13 Sidewalk, Curb and Gutter: CONCRETE SIDEWALK AND DRIVEWAYS, 6 IN THICK	Supplier Product Code:	First Offer - \$80.00	10000 / square yard	\$800,000.00	Y
PNC2127485B1--13-10	Group 13 Sidewalk, Curb and Gutter: CONCRETE SIDEWALK, 8 IN THICK	Supplier Product Code:	First Offer - \$82.00	10000 / square yard	\$820,000.00	Y
PNC2127485B1--13-11	Group 13 Sidewalk, Curb and Gutter: CONCRETE SIDEWALK, 10 IN THICK	Supplier Product Code:	First Offer - \$84.00	10000 / square yard	\$840,000.00	Y
PNC2127485B1--13-12	Group 13 Sidewalk, Curb and Gutter: CLEANING & SEALING RANDOM CRACKS IN EXISTING CONCRETE SLOPE PAVEMENT	Supplier Product Code:	First Offer - \$30.00	50 / linear foot	\$1,500.00	Y
PNC2127485B1--13-13	Group 13 Sidewalk, Curb and Gutter: CLEANING & SEALING RANDOM CRACKS IN EXISTING CONCRETE SIDEWALKS	Supplier Product Code:	First Offer - \$30.00	50 / linear foot	\$1,500.00	Y
PNC2127485B1--13-14	Group 13 Sidewalk, Curb and Gutter:	Supplier Product Code:	First Offer - \$30.00	50 / linear foot	\$1,500.00	Y

CLEANING & SEALING
JOINTS IN EXISTING
CONCRETE SLOPE
PAVEMENT **Code:**

PNC2127485B1--13-15	Group 13 Sidewalk, Curb and Gutter: ASPHALTIC CONCRETE CURB- TO REMAIN	Supplier Product Code:	First Offer - \$25.00	50 / linear foot	\$1,250.00	Y
PNC2127485B1--13-16	Group 13 Sidewalk, Curb and Gutter: PAVERS, ARCHITECTURAL, ROADWAY	Supplier Product Code:	First Offer - \$120.00	2 / square yard	\$240.00	Y
PNC2127485B1--13-17	Group 13 Sidewalk, Curb and Gutter: PAVERS, ARCHITECTURAL, SIDEWALK	Supplier Product Code:	First Offer - \$70.00	1400 / square yard	\$98,000.00	Y
PNC2127485B1--13-18	Group 13 Sidewalk, Curb and Gutter: DETECTABLE WARNINGS ON EXISTING WALKING SURFACE, CAST-IN- PLACE, F&I	Supplier Product Code:	First Offer - \$300.00	200 / square foot	\$60,000.00	Y
PNC2127485B1--13-19	Group 13 Sidewalk, Curb and Gutter: ADA COMPLIANT CURB RAMP, SINGLE DIRECTION	Supplier Product Code:	First Offer - \$3,000.00	200 / each	\$600,000.00	Y
PNC2127485B1--13-20	Group 13 Sidewalk, Curb and Gutter: ADA COMPLIANT CURB RAMP, TWO-DIRECTION	Supplier Product Code:	First Offer - \$3,200.00	50 / each	\$160,000.00	Y
PNC2127485B1--13-21	Group 13 Sidewalk, Curb and Gutter: CONCRETE (SIDEWALK, CURB, GUTTER) SURFACES CLEANING (PRESSURE WASH)	Supplier Product Code:	First Offer - \$3.75	50 / square yard	\$187.50	Y
PNC2127485B1--13-22	Group 13 Sidewalk, Curb and Gutter: PERVIOUS CONCRETE PAVEMENT - SIDEWALK, 6 IN THICK	Supplier Product Code:	First Offer - \$120.00	50 / square yard	\$6,000.00	Y
PNC2127485B1--13-23	Group 13 Sidewalk,	Supplier	First Offer - \$120.00	50 / square yard	\$6,000.00	Y

CAM #24-1095
Exhibit 1
Page 539 of 579

Curb and Gutter:
PERVIOUS CONCRETE
PAVEMENT - TRAFFIC
RATED, 8 IN THICK

Product Code:

PNC2127485B1-13-24	Group 13 Sidewalk, Curb and Gutter: CLEANING AND SEALING RANDOM CRACKS (EXISTING CONCRETE PAVEMENT)	Supplier Product Code:	First Offer - \$30.00	50 / linear foot	\$1,500.00	Y
--------------------	---	-------------------------------	------------------------------	------------------	-------------------	----------

PNC2127485B1-13-25	Group 13 Sidewalk, Curb and Gutter: CRACKS AND JOINT CLEANING	Supplier Product Code:	First Offer - \$30.00	50 / linear foot	\$1,500.00	Y
--------------------	---	-------------------------------	------------------------------	------------------	-------------------	----------

PNC2127485B1-13-26	Group 13 Sidewalk, Curb and Gutter: CONCRETE GRINDING	Supplier Product Code:	First Offer - \$30.00	100 / square foot	\$3,000.00	Y
--------------------	---	-------------------------------	------------------------------	-------------------	-------------------	----------

Bid Allowance \$4,000,000.00

Lot Total **\$3,805,977.50**

Item #	Line Item	Notes	Unit Price	Qty/Unit	Atch. Docs
PNC2127485B1-14-01	Group 14 Concrete Walls, Railing and Barriers: MEDIAN CONCRETE BARRIER WALL	Supplier Product Code:	First Offer - \$350.00	10 / linear foot	\$3,500.00 Y
PNC2127485B1-14-02	Group 14 Concrete Walls, Railing and Barriers: MEDIAN BARRIER WALL CONCRETE, PRECAST	Supplier Product Code:	First Offer - \$350.00	10 / linear foot	\$3,500.00 Y
PNC2127485B1-14-03	Group 14 Concrete Walls, Railing and Barriers: CONCRETE TRAFFIC RAILING- BRIDGE, 32 IN, F-SHAPE	Supplier Product Code:	First Offer - \$350.00	10 / linear foot	\$3,500.00 Y
PNC2127485B1-14-04	Group 14 Concrete Walls, Railing and Barriers: CONCRETE TRAFFIC RAILING- BRIDGE, 42 IN, F-SHAPE	Supplier Product Code:	First Offer - \$350.00	10 / linear foot	\$3,500.00 Y
PNC2127485B1-14-05	Group 14 Concrete Walls, Railing and Barriers: CONCRETE TRAFFIC RAILING- BRIDGE, 32 IN, F-SHAPE, MEDIAN DOUBLE FACE	Supplier Product Code:	First Offer - \$350.00	10 / linear foot	\$3,500.00 Y
PNC2127485B1-14-06	Group 14 Concrete Walls, Railing and Barriers: CONCRETE	Supplier Product Code:	First Offer - \$350.00	10 / linear foot	\$3,500.00 Y

TRAFFIC RAILING- BRIDGE,
CORRAL WITH CURB

PNC2127485B1--14-07	Group 14 Concrete Walls, Railing and Barriers: CONCRETE TRAFFIC RAILING, BRIDGE, CORRAL WITHOUT CURB	Supplier Product Code:	First Offer - \$350.00	10 / linear foot	\$3,500.00	Y
PNC2127485B1--14-08	Group 14 Concrete Walls, Railing and Barriers: CONCRETE TRAFFIC RAILING- BRIDGE, 32 IN, VERTICAL FACE	Supplier Product Code:	First Offer - \$350.00	10 / linear foot	\$3,500.00	Y
PNC2127485B1--14-09	Group 14 Concrete Walls, Railing and Barriers: CONCRETE TRAFFIC RAILING- BRIDGE, 42 IN, VERTICAL FACE	Supplier Product Code:	First Offer - \$350.00	100 / linear foot	\$35,000.00	Y
PNC2127485B1--14-10	Group 14 Concrete Walls, Railing and Barriers: CONCRETE TRAFFIC RAILING- BRIDGE, RETROFIT-VERTICAL FACE	Supplier Product Code:	First Offer - \$350.00	10 / linear foot	\$3,500.00	Y
PNC2127485B1--14-11	Group 14 Concrete Walls, Railing and Barriers: CONCRETE TRAFFIC RAILING- BRIDGE, REPAIR EXISTING	Supplier Product Code:	First Offer - \$350.00	10 / linear foot	\$3,500.00	Y
PNC2127485B1--14-12	Group 14 Concrete Walls, Railing and Barriers: CONCRETE TRAFFIC RAILING- BRIDGE, RETROFIT-POST & BEAM RAILING	Supplier Product Code:	First Offer - \$350.00	100 / linear foot	\$35,000.00	Y
PNC2127485B1--14-13	Group 14 Concrete Walls, Railing and Barriers: CONCRETE TRAFFIC RAILING- BRIDGE, 36 IN, MEDIAN SINGLE SLOPE	Supplier Product Code:	First Offer - \$350.00	10 / linear foot	\$3,500.00	Y
PNC2127485B1--14-14	Group 14 Concrete Walls, Railing and Barriers: CONCRETE TRAFFIC RAILING- BRIDGE, 36 IN, SINGLE-SLOPE	Supplier Product Code:	First Offer - \$350.00	10 / linear foot	\$3,500.00	Y
PNC2127485B1--14-15	Group 14 Concrete Walls, Railing and Barriers: CONCRETE TRAFFIC RAILING- BRIDGE, 42 IN, SINGLE-SLOPE	Supplier Product Code:	First Offer - \$350.00	10 / linear foot	\$3,500.00	Y
PNC2127485B1--14-16	Group 14 Concrete Walls, Railing and Barriers: CONCRETE PARAPET, PEDESTRIAN/BICYCLE, 27 IN HEIGHT	Supplier Product Code:	First Offer - \$350.00	10 / linear foot	\$3,500.00	Y

PNC2127485B1--14-17	Group 14 Concrete Walls, Railing and Barriers: CONCRETE PARAPET, PEDESTRIAN/BICYCLE, 42 IN HEIGHT	Supplier Product Code:	First Offer - \$350.00	10 / linear foot	\$3,500.00	Y
PNC2127485B1--14-18	Group 14 Concrete Walls, Railing and Barriers: CONCRETE TRAFFIC RAILING BARRIER WITH JUNCTION SLAB, 32 IN, F SHAPE	Supplier Product Code:	First Offer - \$350.00	10 / linear foot	\$3,500.00	Y
PNC2127485B1--14-19	Group 14 Concrete Walls, Railing and Barriers: CONCRETE TRAFFIC RAILING BARRIER, WITH JUNCTION SLAB, 42 IN, F SHAPE	Supplier Product Code:	First Offer - \$350.00	10 / linear foot	\$3,500.00	Y
PNC2127485B1--14-20	Group 14 Concrete Walls, Railing and Barriers: CONCRETE TRAFFIC RAILING BARRIER, WITH JUNCTION SLAB, 32 IN, VERTICAL FACE	Supplier Product Code:	First Offer - \$350.00	10 / linear foot	\$3,500.00	Y
PNC2127485B1--14-21	Group 14 Concrete Walls, Railing and Barriers: CONCRETE BARRIER, WITH JUNCTION SLAB, 42 IN, VERTICAL FACE	Supplier Product Code:	First Offer - \$350.00	100 / linear foot	\$35,000.00	Y
PNC2127485B1--14-22	Group 14 Concrete Walls, Railing and Barriers: CONCRETE BARRIER, WITH JUNCTION SLAB, 36 IN, SINGLE SLOPE	Supplier Product Code:	First Offer - \$350.00	10 / linear foot	\$3,500.00	Y
PNC2127485B1--14-23	Group 14 Concrete Walls, Railing and Barriers: CONCRETE BARRIER, WITH JUNCTION SLAB, 42 IN, SINGLE SLOPE	Supplier Product Code:	First Offer - \$350.00	10 / linear foot	\$3,500.00	Y
PNC2127485B1--14-24	Group 14 Concrete Walls, Railing and Barriers: SHOULDER CONCRETE BARRIER, 38 IN OR 44 IN HEIGHT	Supplier Product Code:	First Offer - \$350.00	10 / linear foot	\$3,500.00	Y
PNC2127485B1--14-25	Group 14 Concrete Walls, Railing and Barriers: SHOULDER CONCRETE BARRIER, RETAINING SECTION	Supplier Product Code:	First Offer - \$350.00	10 / linear foot	\$3,500.00	Y
PNC2127485B1--14-26	Group 14 Concrete Walls, Railing and Barriers: SHOULDER CONCRETE BARRIER, 38 IN TRENCH FOOTING SECTION	Supplier Product Code:	First Offer - \$350.00	10 / linear foot	\$3,500.00	Y
PNC2127485B1--14-27	Group 14 Concrete Walls, Railing and Barriers: SHOULDER	Supplier Product Code:	First Offer - \$350.00	10 / linear foot	\$3,500.00	Y

CONCRETE BARRIER, CURB AND
GUTTER BARRIER

PNC2127485B1--14-28	Group 14 Concrete Walls, Railing and Barriers: SHOULDER CONCRETE BARRIER, 38 IN WALL SHEILDING BARRIER	Supplier Product Code:	First Offer - \$350.00	10 / linear foot	\$3,500.00	Y
PNC2127485B1--14-29	Group 14 Concrete Walls, Railing and Barriers: SOUND/NOISE BARRIER-INC FOUNDATION, PERMANENT	Supplier Product Code:	First Offer - \$350.00	10 / square foot	\$3,500.00	Y
PNC2127485B1--14-30	Group 14 Concrete Walls, Railing and Barriers: PERIMETER WALL	Supplier Product Code:	First Offer - \$350.00	10 / square foot	\$3,500.00	Y
PNC2127485B1--14-31	Group 14 Concrete Walls, Railing and Barriers: RETAINING WALL SYSTEM, PERMANENT, EXCLUDING BARRIER	Supplier Product Code:	First Offer - \$350.00	10 / square foot	\$3,500.00	Y
PNC2127485B1--14-32	Group 14 Concrete Walls, Railing and Barriers: RETAINING WALL SYSTEM, PERMANENT- WIDENING, ATTACHED TO EXISTING WALL	Supplier Product Code:	First Offer - \$350.00	10 / square foot	\$3,500.00	Y
PNC2127485B1--14-33	Group 14 Concrete Walls, Railing and Barriers: RETAINING WALL SYSTEM, GRAVITY WALL, 1 FT HEIGHT PER INDEX 400-011, SCHEME 1	Supplier Product Code:	First Offer - \$350.00	10 / linear foot	\$3,500.00	Y
PNC2127485B1--14-34	Group 14 Concrete Walls, Railing and Barriers: RETAINING WALL SYSTEM, GRAVITY WALL, 2 FT HEIGHT PER INDEX 400-011, SCHEME 1	Supplier Product Code:	First Offer - \$350.00	10 / linear foot	\$3,500.00	Y
PNC2127485B1--14-35	Group 14 Concrete Walls, Railing and Barriers: RETAINING WALL SYSTEM, GRAVITY WALL, 3 FT HEIGHT PER INDEX 400-011, SCHEME 1	Supplier Product Code:	First Offer - \$350.00	10 / linear foot	\$3,500.00	Y
PNC2127485B1--14-36	Group 14 Concrete Walls, Railing and Barriers: RETAINING WALL SYSTEM, GRAVITY WALL, 4 FT HEIGHT PER INDEX 400-011, SCHEME 1	Supplier Product Code:	First Offer - \$350.00	10 / linear foot	\$3,500.00	Y
PNC2127485B1--14-37	Group 14 Concrete Walls, Railing and Barriers: RETAINING	Supplier Product	First Offer - \$350.00	10 / linear foot	\$3,500.00	Y

WALL SYSTEM, GRAVITY WALL, 5 Code:
FT HEIGHT PER INDEX 400-011,
SCHEME 1

PNC2127485B1--14-38	Group 14 Concrete Walls, Railing and Barriers: RETAINING WALL SYSTEM, GRAVITY WALL, 1 FT HEIGHT PER INDEX 400-011, SCHEME 2	Supplier Product Code:	First Offer - \$350.00	10 / linear foot	\$3,500.00	Y
PNC2127485B1--14-39	Group 14 Concrete Walls, Railing and Barriers: RETAINING WALL SYSTEM, GRAVITY WALL, 2 FT HEIGHT PER INDEX 400-011, SCHEME 2	Supplier Product Code:	First Offer - \$350.00	10 / linear foot	\$3,500.00	Y
PNC2127485B1--14-40	Group 14 Concrete Walls, Railing and Barriers: RETAINING WALL SYSTEM, GRAVITY WALL, 3 FT HEIGHT PER INDEX 400-011, SCHEME 2	Supplier Product Code:	First Offer - \$350.00	10 / linear foot	\$3,500.00	Y
PNC2127485B1--14-41	Group 14 Concrete Walls, Railing and Barriers: RETAINING WALL SYSTEM, GRAVITY WALL, 4 FT HEIGHT PER INDEX 400-011, SCHEME 2	Supplier Product Code:	First Offer - \$350.00	10 / linear foot	\$3,500.00	Y
PNC2127485B1--14-42	Group 14 Concrete Walls, Railing and Barriers: RETAINING WALL SYSTEM, GRAVITY WALL, 5 FT HEIGHT PER INDEX 400-011, SCHEME 2	Supplier Product Code:	First Offer - \$350.00	10 / linear foot	\$3,500.00	Y

Bid Allowance \$4,000,000.00

Lot Total **\$241,500.00**

Item #	Line Item	Notes	Unit Price	Qty/Unit	Attch. Docs
PNC2127485B1--15-01	Group 15 Slope Protection: CONCRETE DITCH PAVEMENT, NON REINFORCED, 6 IN	Supplier Product Code:	First Offer - \$180.00	10 / square yard	\$1,800.00 Y
PNC2127485B1--15-02	Group 15 Slope Protection: CONCRETE SLOPE PAVEMENT, NON REINFORCED, 4 IN	Supplier Product Code:	First Offer - \$250.00	10 / square yard	\$2,500.00 Y
PNC2127485B1--15-03	Group 15 Slope Protection: CONCRETE SLOPE PAVEMENT, NON REINFORCED, 6 IN	Supplier Product Code:	First Offer - \$250.00	10 / square yard	\$2,500.00 Y

CAM #24-1095

Exhibit 1

Page 544 of 579

PNC2127485B1--15-04	Group 15 Slope Protection: CONCRETE SLOPE PAVEMENT, 4 IN, REINFORCED	Supplier Product Code:	First Offer - \$250.00	10 / square yard	\$2,500.00	Y
PNC2127485B1--15-05	Group 15 Slope Protection: CONCRETE SLOPE PAVEMENT, 6 IN, REINFORCED	Supplier Product Code:	First Offer - \$250.00	10 / square yard	\$2,500.00	Y
PNC2127485B1--15-06	Group 15 Slope Protection: RIPRAP, SAND- CEMENT BAGS	Supplier Product Code:	First Offer - \$1,000.00	10 / cubic yard	\$10,000.00	Y
PNC2127485B1--15-07	Group 15 Slope Protection: RIPRAP- RUBBLE, BANK AND SHORE	Supplier Product Code:	First Offer - \$500.00	10 / ton	\$5,000.00	Y
PNC2127485B1--15-08	Group 15 Slope Protection: RIPRAP, RUBBLE, F&I, DITCH LINING	Supplier Product Code:	First Offer - \$500.00	10 / ton	\$5,000.00	Y
PNC2127485B1--15-09	Group 15 Slope Protection: RIPRAP - RUBBLE, COASTAL SHORE- LARGE BOULDERS	Supplier Product Code:	First Offer - \$500.00	10 / ton	\$5,000.00	Y
PNC2127485B1--15-10	Group 15 Slope Protection: RIPRAP - RUBBLE, REMOVE EXISTING AND REINSTALL	Supplier Product Code:	First Offer - \$1,000.00	10 / square yard	\$10,000.00	Y
PNC2127485B1--15-11	Group 15 Slope Protection: BEDDING STONE	Supplier Product Code:	First Offer - \$100.00	10 / ton	\$1,000.00	Y
PNC2127485B1--15-12	Group 15 Slope Protection: ARTICULATING CONCRETE BLOCK REVTMENT SYSTEM, THICKNESS 4 IN	Supplier Product Code:	First Offer - \$300.00	10 / square yard	\$3,000.00	Y
PNC2127485B1--15-13	Group 15 Slope Protection: ARTICULATING CONCRETE BLOCK REVTMENT SYSTEM, THICKNESS 6 IN	Supplier Product Code:	First Offer - \$350.00	10 / square yard	\$3,500.00	Y
PNC2127485B1--15-14	Group 15 Slope Protection: ARTICULATING CONCRETE BLOCK	Supplier Product Code:	First Offer - \$400.00	10 / square yard	\$4,000.00	Y

REVTMENT SYSTEM,
THICKNESS 9 IN

PNC2127485B1--15-15	Group 15 Slope Protection: RIPRAP FABRIC-FORMED CONCRETE, 8 IN FILTER POINTS	Supplier Product Code:	First Offer - \$400.00	10 / square yard	\$4,000.00	Y
PNC2127485B1--15-16	Group 15 Slope Protection: RIPRAP FABRIC-FORMED CONCRETE, 10 IN FILTER POINTS	Supplier Product Code:	First Offer - \$450.00	10 / square yard	\$4,500.00	Y
PNC2127485B1--15-17	Group 15 Slope Protection: PLASTIC FILTER FABRIC, SUBSURFACE	Supplier Product Code:	First Offer - \$18.00	3000 / square yard	\$54,000.00	Y

Bid Allowance \$4,000,000.00

Lot Total \$120,800.00

Item #	Line Item	Notes	Unit Price	Qty/Unit	Atch. Docs
PNC2127485B1--16-01	Group 16 Guardrail: GUARDRAIL -ROADWAY, GENERAL/LOW SPEED TL-2	Supplier Product Code:	First Offer - \$80.00	10 / linear foot	\$800.00 Y
PNC2127485B1--16-02	Group 16 Guardrail: GUARDRAIL -ROADWAY, GENERAL TL-3	Supplier Product Code:	First Offer - \$80.00	2000 / linear foot	\$160,000.00 Y
PNC2127485B1--16-03	Group 16 Guardrail: GUARDRAIL, ROADWAY, DOUBLE FACE	Supplier Product Code:	First Offer - \$150.00	10 / linear foot	\$1,500.00 Y
PNC2127485B1--16-04	Group 16 Guardrail: GUARDRAIL-SHOP-BENT PANELS	Supplier Product Code:	First Offer - \$90.00	100 / linear foot	\$9,000.00 Y
PNC2127485B1--16-05	Group 16 Guardrail: RUB RAIL FOR GUARDRAIL, SINGLE SIDED RUB RAIL	Supplier Product Code:	First Offer - \$20.00	10 / linear foot	\$200.00 Y
PNC2127485B1--16-06	Group 16 Guardrail: RUB RAIL FOR GUARDRAIL, DOUBLE SIDED RUB RAIL	Supplier Product Code:	First Offer - \$30.00	10 / linear foot	\$300.00 Y
PNC2127485B1--16-07	Group 16 Guardrail: RETROFIT EXIST GUARDRAIL- PEDESTRIAN/CYCLE PIPE RAIL	Supplier Product Code:	First Offer - \$50.00	10 / linear foot	\$500.00 Y

CAM #24-1095

Exhibit 1

Page 546 of 579

PNC2127485B1--16-08	Group 16 Guardrail: PIPE RAIL FOR GUARDRAIL	Supplier Product Code:	First Offer - \$50.00	200 / linear foot	\$10,000.00	Y
PNC2127485B1--16-09	Group 16 Guardrail: SPECIAL GUARDRAIL POST-DEEP POST FOR SLOPE BREAK CONDITION- TIMBER OR STEEL	Supplier Product Code:	First Offer - \$200.00	100 / each	\$20,000.00	Y
PNC2127485B1--16-10	Group 16 Guardrail: SPECIAL GUARDRAIL POST-SPECIAL STEEL POST FOR CONCRETE STRUCTURE MOUNT	Supplier Product Code:	First Offer - \$400.00	10 / each	\$4,000.00	Y
PNC2127485B1--16-11	Group 16 Guardrail: SPECIAL GUARDRAIL POST-ENCASED POST FOR SHALLOW MOUNT	Supplier Product Code:	First Offer - \$400.00	10 / each	\$4,000.00	Y
PNC2127485B1--16-12	Group 16 Guardrail: SPECIAL GUARDRAIL POST-FLANGIBLE	Supplier Product Code:	First Offer - \$400.00	10 / each	\$4,000.00	Y
PNC2127485B1--16-13	Group 16 Guardrail: GUARDRAIL TRANSITION CONNECTION TO RIGID BARRIER, F&I-IND 536-001, APPROACH TL-2	Supplier Product Code:	First Offer - \$3,000.00	20 / each	\$60,000.00	Y
PNC2127485B1--16-14	Group 16 Guardrail: GUARDRAIL TRANSITION CONNECTION TO RIGID BARRIER, F&I-IND 536-001, APPROACH TL-3	Supplier Product Code:	First Offer - \$3,000.00	10 / each	\$30,000.00	Y
PNC2127485B1--16-15	Group 16 Guardrail: GUARDRAIL TRANSITION CONNECTION TO RIGID BARRIER, F&I-IND 536-001, TRAILING	Supplier Product Code:	First Offer - \$3,000.00	10 / each	\$30,000.00	Y
PNC2127485B1--16-16	Group 16 Guardrail: GUARDRAIL TRANSITION CONNECTION TO RIGID BARRIER, F&I-IND 536-002, APPROACH TL-3	Supplier Product Code:	First Offer - \$3,000.00	10 / each	\$30,000.00	Y
PNC2127485B1--16-17	Group 16 Guardrail: GUARDRAIL TRANSITION CONNECTION TO RIGID BARRIER, F&I IND 536-002, TRAILING	Supplier Product Code:	First Offer - \$3,000.00	10 / each	\$30,000.00	Y

PNC2127485B1--16-18	Group 16 Guardrail: GUARDRAIL REMOVAL	Supplier Product Code:	First Offer - \$10.00	600 / linear foot	\$6,000.00	Y
PNC2127485B1--16-19	Group 16 Guardrail: GUARDRAIL POST REPLACEMENT, REGULAR	Supplier Product Code:	First Offer - \$50.00	100 / each	\$5,000.00	Y
PNC2127485B1--16-20	Group 16 Guardrail: GUARDRAIL END TREATMENT, TRAILING ANCHORAGE	Supplier Product Code:	First Offer - \$5,000.00	20 / each	\$100,000.00	Y
PNC2127485B1--16-21	Group 16 Guardrail: GUARDRAIL END TREATMENT- PARALLEL APPROACH TERMINAL	Supplier Product Code:	First Offer - \$5,000.00	20 / each	\$100,000.00	Y
PNC2127485B1--16-22	Group 16 Guardrail: GUARDRAIL END TREATMENT- TYPE CRT	Supplier Product Code:	First Offer - \$5,000.00	10 / each	\$50,000.00	Y
PNC2127485B1--16-23	Group 16 Guardrail: GUARDRAIL END TREATMENT- DOUBLE FACE APPROACH TERMINAL	Supplier Product Code:	First Offer - \$5,000.00	10 / each	\$50,000.00	Y
PNC2127485B1--16-24	Group 16 Guardrail: GUARDRAIL END TREATMENT- DOUBLE FACE TRAILING ANCHORAGE	Supplier Product Code:	First Offer - \$5,000.00	10 / each	\$50,000.00	Y
PNC2127485B1--16-25	Group 16 Guardrail: GUARDRAIL STANDARD PANEL (REPLACE) (SHOP BENT)	Supplier Product Code:	First Offer - \$50.00	10 / linear foot	\$500.00	Y
PNC2127485B1--16-26	Group 16 Guardrail: GUARDRAIL STANDARD PANEL (REPLACE), 0-50 FT	Supplier Product Code:	First Offer - \$50.00	10 / linear foot	\$500.00	Y
PNC2127485B1--16-27	Group 16 Guardrail: GUARDRAIL THRIE BEAM (REPLACE), 0-50 FT	Supplier Product Code:	First Offer - \$100.00	10 / linear foot	\$1,000.00	Y
PNC2127485B1--16-28	Group 16 Guardrail: GUARDRAIL DOUBLE FACE (REPLACE), 0-50 FT	Supplier Product Code:	First Offer - \$100.00	10 / linear foot	\$1,000.00	Y
PNC2127485B1--16-29	Group 16 Guardrail: GUARDRAIL RESET	Supplier Product Code:	First Offer - \$60.00	10 / linear foot	\$600.00	Y

PNC2127485B1--16-30	Group 16 Guardrail: BARRIER DELINEATORS, F&I	Supplier Product Code:	First Offer - \$50.00	50 / each	\$2,500.00	Y
PNC2127485B1--16-31	Group 16 Guardrail: CRASH CUSHION, TL-2, NARROW	Supplier Product Code:	First Offer - \$3,000.00	2 / each	\$6,000.00	Y
PNC2127485B1--16-32	Group 16 Guardrail: CRASH CUSHION, TL-2, WIDE	Supplier Product Code:	First Offer - \$3,000.00	2 / each	\$6,000.00	Y
PNC2127485B1--16-33	Group 16 Guardrail: CRASH CUSHION, TL-3, NARROW	Supplier Product Code:	First Offer - \$3,000.00	2 / each	\$6,000.00	Y
PNC2127485B1--16-34	Group 16 Guardrail: CRASH CUSHION, TL-3, WIDE	Supplier Product Code:	First Offer - \$3,000.00	2 / each	\$6,000.00	Y
PNC2127485B1--16-35	Group 16 Guardrail: SPECIAL GUARDRAIL POST	Supplier Product Code:	First Offer - \$200.00	10 / each	\$2,000.00	Y

Bid Allowance

\$4,000,000.00

Lot Total **\$787,400.00**

Item #	Line Item	Notes	Unit Price	Qty/Unit	Attch. Docs
PNC2127485B1--17-01	Group 17 Fencing: FENCING REMOVAL (REMOVAL AND DISPOSAL, ANY TYPE)	Supplier Product Code:	First Offer - \$30.00	4000 / linear foot	\$120,000.00 Y
PNC2127485B1--17-02	Group 17 Fencing: FENCING, TYPE B, 0-6.0 FT, STANDARD FEATURES	Supplier Product Code:	First Offer - \$30.00	300 / linear foot	\$9,000.00 Y
PNC2127485B1--17-03	Group 17 Fencing: FENCING, TYPE B, 6.1-7.0 FT, STANDARD	Supplier Product Code:	First Offer - \$40.00	600 / linear foot	\$24,000.00 Y
PNC2127485B1--17-04	Group 17 Fencing: FENCING, TYPE B, 7.1-8.0 FT, STANDARD	Supplier Product Code:	First Offer - \$50.00	2 / linear foot	\$100.00 Y
PNC2127485B1--17-05	Group 17 Fencing: FENCING, TYPE B, 8.1-10.0 FT, STANDARD FEATURES	Supplier Product Code:	First Offer - \$70.00	2 / linear foot	\$140.00 Y
PNC2127485B1--17-06	Group 17 Fencing: FENCING, TYPE B, 0.0-5.0 FT, RESET	Supplier Product	First Offer - \$40.00	2 / linear foot	\$80.00 Y

CAM #24-1095
Exhibit 1
Page 549 of 579

EXISTING	Code:					
PNC2127485B1--17-07	Group 17 Fencing: FENCING, TYPE B, 5.1-6.0 FT, RESET EXISTING	Supplier Product Code:	First Offer - \$45.00	2 / linear foot	\$90.00	Y
PNC2127485B1--17-08	Group 17 Fencing: FENCING, TYPE B, 6.1-7.0 FT, RESET EXISTING	Supplier Product Code:	First Offer - \$50.00	2 / linear foot	\$100.00	Y
PNC2127485B1--17-09	Group 17 Fencing: FENCING, TYPE B, 7.1-8.0 FT, RESET EXISTING	Supplier Product Code:	First Offer - \$55.00	2 / linear foot	\$110.00	Y
PNC2127485B1--17-10	Group 17 Fencing: FENCING, TYPE B, 8.1-10.0 FT, RESET EXISTING FENCE	Supplier Product Code:	First Offer - \$60.00	2 / linear foot	\$120.00	Y
PNC2127485B1--17-11	Group 17 Fencing: FENCING, TYPE B, 0.5-5.0 FT OR 5.1-6.0 FT, W/ VINYL COATING	Supplier Product Code:	First Offer - \$30.00	3000 / linear foot	\$90,000.00	Y
PNC2127485B1--17-12	Group 17 Fencing: FENCING, TYPE B, 6.1-7.0 FT OR 7.1-8.0 FT, W/ VINYL COATING	Supplier Product Code:	First Offer - \$56.00	2 / linear foot	\$112.00	Y
PNC2127485B1--17-13	Group 17 Fencing: FENCING, TYPE B, 8.1-10.0 FT, W/ VINYL COATING	Supplier Product Code:	First Offer - \$65.00	2 / linear foot	\$130.00	Y
PNC2127485B1--17-14	Group 17 Fencing: FENCING, TYPE B, 5.1-6.0 FT, W/ BARBED WIRE ATTACHMENT	Supplier Product Code:	First Offer - \$70.00	2 / linear foot	\$140.00	Y
PNC2127485B1--17-15	Group 17 Fencing: FENCING, TYPE B, 6.1-7.0 FT, W/BARBED WIRE ATTACHMENT	Supplier Product Code:	First Offer - \$75.00	2 / linear foot	\$150.00	Y
PNC2127485B1--17-16	Group 17 Fencing: FENCING, TYPE B, 7.1-8.0 FT, W/ BARBED WIRE ATTACHMENT	Supplier Product Code:	First Offer - \$80.00	2 / linear foot	\$160.00	Y
PNC2127485B1--17-17	Group 17 Fencing: FENCING, TYPE B, 8.1-10.0 FT, W/ BARBED WIRE ATTACHMENT	Supplier Product Code:	First Offer - \$85.00	2 / linear foot	\$170.00	Y
PNC2127485B1--17-18	Group 17 Fencing: FENCING, TYPE R, 6.1-7.0 FT, VERTICAL	Supplier Product Code:	First Offer - \$70.00	2 / linear foot	\$140.00	Y
PNC2127485B1--17-19	Group 17 Fencing: FENCING, TYPE R, 7.1-8.0 FT OR 8.1-10.0 FT, WITH FULL ENCLOSURE	Supplier Product Code:	First Offer - \$500.00	2 / linear foot	\$1,000.00	Y

PNC2127485B1--17-20	Group 17 Fencing: FENCING, TYPE R, WITH FULL ENCLOSURE, SPECIAL	Supplier Product Code:	First Offer - \$500.00	2 / linear foot	\$1,000.00	Y
PNC2127485B1--17-21	Group 17 Fencing: FENCING TYPE B, 0.0-10.0 FT, RELOCATE	Supplier Product Code:	First Offer - \$50.00	2 / linear foot	\$100.00	Y
PNC2127485B1--17-22	Group 17 Fencing: FENCING TYPE B, TOP RAIL	Supplier Product Code:	First Offer - \$6.00	358 / linear foot	\$2,148.00	Y
PNC2127485B1--17-23	Group 17 Fencing: FENCING TYPE B, 5.0 FT CANTILEVER FENCE EXTENSION	Supplier Product Code:	First Offer - \$150.00	2 / each	\$300.00	Y
PNC2127485B1--17-24	Group 17 Fencing: FENCE REPAIR, TYPE B, CORNER POST ASSY	Supplier Product Code:	First Offer - \$230.00	2 / assembly	\$460.00	Y
PNC2127485B1--17-25	Group 17 Fencing: FENCE REPAIR, TYPE B, LINE POST ASSY	Supplier Product Code:	First Offer - \$70.00	2 / assembly	\$140.00	Y
PNC2127485B1--17-26	Group 17 Fencing: FENCE REPAIR, TYPE B, PULL POST ASSY	Supplier Product Code:	First Offer - \$230.00	2 / assembly	\$460.00	Y
PNC2127485B1--17-27	Group 17 Fencing: FENCE REPAIR, TYPE B, CHAIN LINK-GALVANIZED MESH ONLY, 5.1-6.0 FT HEIGHT	Supplier Product Code:	First Offer - \$30.00	2 / linear foot	\$60.00	Y
PNC2127485B1--17-28	Group 17 Fencing: FENCE REPAIR, TYPE B, CHAIN LINK-GALVANIZED MESH ONLY, 7.1-8.0 FT HEIGHT	Supplier Product Code:	First Offer - \$30.00	2 / linear foot	\$60.00	Y
PNC2127485B1--17-29	Group 17 Fencing: FENCE GATE, TYPE B, SINGLE, 0-6.0 FT OPENING	Supplier Product Code:	First Offer - \$500.00	20 / each	\$10,000.00	Y
PNC2127485B1--17-30	Group 17 Fencing: FENCE GATE, TYPE B, SINGLE, 6.1-12.0 FT, 12.1-18.0 FT OR 18.1-20.0 FT OPENING	Supplier Product Code:	First Offer - \$500.00	20 / each	\$10,000.00	Y
PNC2127485B1--17-31	Group 17 Fencing: FENCE GATE, TYPE B, DOUBLE, 6.1-12.0 FT OR 12.1-18.0 FT OPENING	Supplier Product Code:	First Offer - \$500.00	20 / each	\$10,000.00	Y

PNC2127485B1--17-32	Group 17 Fencing: FENCE GATE, TYPE B, DOUBLE, 18.1-20.0 FT OR 20.1-24.0 FT OPENING	Supplier Product Code:	First Offer - \$500.00	2 / each	\$1,000.00	Y
PNC2127485B1--17-33	Group 17 Fencing: FENCE GATE, TYPE B, DOUBLE, 24.1-30.0 FT OPENING	Supplier Product Code:	First Offer - \$500.00	10 / each	\$5,000.00	Y
PNC2127485B1--17-34	Group 17 Fencing: FENCE GATE, TYPE B, DOUBLE, GREATER THAN 30 FT OPENING	Supplier Product Code:	First Offer - \$500.00	2 / each	\$1,000.00	Y
PNC2127485B1--17-35	Group 17 Fencing: FENCE GATE, TYPE B, SLIDING/CANTILEVER, 6.1-12.0 FT OPENING	Supplier Product Code:	First Offer - \$500.00	2 / each	\$1,000.00	Y
PNC2127485B1--17-36	Group 17 Fencing: FENCE GATE, TYPE B, SLIDING/CANTILEVER, 12.1-18.0 FT OPENING	Supplier Product Code:	First Offer - \$500.00	2 / each	\$1,000.00	Y
PNC2127485B1--17-37	Group 17 Fencing: FENCE GATE, TYPE B, SLIDING/CANTILEVER, 18.1-20.0 FT OPENING	Supplier Product Code:	First Offer - \$500.00	2 / each	\$1,000.00	Y
PNC2127485B1--17-38	Group 17 Fencing: FENCE GATE, TYPE B, SLIDING/CANTILEVER, 20.1-24.0 FT OPENING	Supplier Product Code:	First Offer - \$500.00	2 / each	\$1,000.00	Y
PNC2127485B1--17-39	Group 17 Fencing: FENCE GATE, TYPE B, SLIDING/CANTILEVER, 24.1-30.0 FT OPENING	Supplier Product Code:	First Offer - \$500.00	2 / each	\$1,000.00	Y
PNC2127485B1--17-40	Group 17 Fencing: FENCE GATE, TYPE B, SLIDING/CANTILEVER, GREATER THAN 30 FT OPENING	Supplier Product Code:	First Offer - \$500.00	2 / each	\$1,000.00	Y

Bid Allowance \$4,000,000.00

Lot Total **\$293,470.00**

Item #	Line Item	Notes	Unit Price	Qty/Unit	Atch. Docs
PNC2127485B1--18-01	Group 18 Landscaping and Irrigation:	Supplier Product Code:	First Offer - \$2.50	2 / square yard	\$5.00 Y

PERFORMANCE TURF
HYDROSEED ONLY

PNC2127485B1--18-02	Group 18 Landscaping and Irrigation: PERFORMANCE TURF, BONDED FIBER MATRIX ONLY	Supplier Product Code:	First Offer - \$2.50	2 / square yard	\$5.00	Y
PNC2127485B1--18-03	Group 18 Landscaping and Irrigation: PERFORMANCE TURF, SEED AND MULCH ONLY	Supplier Product Code:	First Offer - \$2.50	2 / square yard	\$5.00	Y
PNC2127485B1--18-04	Group 18 Landscaping and Irrigation: PERFORMANCE TURF, SOD	Supplier Product Code:	First Offer - \$12.00	30000 / square yard	\$360,000.00	Y
PNC2127485B1--18-05	Group 18 Landscaping and Irrigation: MULCH REPLACEMENT, F&I	Supplier Product Code:	First Offer - \$37.00	300 / cubic yard	\$11,100.00	Y
PNC2127485B1--18-06	Group 18 Landscaping and Irrigation: PLASTIC EROSION MAT, TURF REINFORCED MAT, TYPE 1	Supplier Product Code:	First Offer - \$20.00	2 / square yard	\$40.00	Y
PNC2127485B1--18-07	Group 18 Landscaping and Irrigation: PLASTIC EROSION MAT, TURF REINFORCED MAT, TYPE 2	Supplier Product Code:	First Offer - \$20.00	2 / square yard	\$40.00	Y
PNC2127485B1--18-08	Group 18 Landscaping and Irrigation: PLASTIC EROSION MAT, TURF REINFORCED MAT, TYPE 3	Supplier Product Code:	First Offer - \$20.00	2 / square yard	\$40.00	Y
PNC2127485B1--18-09	Group 18 Landscaping and Irrigation: MISCELLANEOUS GROUND COVER/SHRUBS (1-GALLON CONTAINER)	Supplier Product Code:	First Offer - \$50.00	2 / each	\$100.00	Y
PNC2127485B1--18-10	Group 18 Landscaping and Irrigation: MISCELLANEOUS GROUND COVER/SHRUBS (3-GALLON CONTAINER)	Supplier Product Code:	First Offer - \$50.00	300 / each	\$15,000.00	Y
PNC2127485B1--18-11	Group 18 Landscaping and Irrigation: MISCELLANEOUS	Supplier Product Code:	First Offer - \$50.00	200 / each	\$10,000.00	Y

GROUND COVER/SHRUBS
(7-GALLON CONTAINER)

PNC2127485B1--18-12	Group 18 Landscaping and Irrigation: MISCELLANEOUS GROUND COVER/SHRUBS INSTALLATION (1-GALLON CONTAINER)	Supplier Product Code:	First Offer - \$50.00	2 / each	\$100.00	Y
PNC2127485B1--18-13	Group 18 Landscaping and Irrigation: MISCELLANEOUS GROUND COVER/SHRUBS INSTALLATION (3-GALLON CONTAINER)	Supplier Product Code:	First Offer - \$50.00	2 / each	\$100.00	Y
PNC2127485B1--18-14	Group 18 Landscaping and Irrigation: MISCELLANEOUS GROUND COVER/SHRUBS INSTALLATION (7-GALLON CONTAINER)	Supplier Product Code:	First Offer - \$50.00	2 / each	\$100.00	Y
PNC2127485B1--18-15	Group 18 Landscaping and Irrigation: MISCELLANEOUS SMALL TREES - UP TO 10 FT OVERALL HEIGHT	Supplier Product Code:	First Offer - \$125.00	40 / linear foot	\$5,000.00	Y
PNC2127485B1--18-16	Group 18 Landscaping and Irrigation: MISCELLANEOUS LARGE TREES, 10-12 FT OVERALL HEIGHT	Supplier Product Code:	First Offer - \$125.00	2 / linear foot	\$250.00	Y
PNC2127485B1--18-17	Group 18 Landscaping and Irrigation: MISCELLANEOUS LARGE TREES, 13-18 FT OVERALL HEIGHT	Supplier Product Code:	First Offer - \$125.00	2 / linear foot	\$250.00	Y
PNC2127485B1--18-18	Group 18 Landscaping and Irrigation: MISCELLANEOUS SMALL TREES - UP TO 10 FT OVERALL HEIGHT INSTALL	Supplier Product Code:	First Offer - \$125.00	2 / linear foot	\$250.00	Y
PNC2127485B1--18-19	Group 18 Landscaping and Irrigation: MISCELLANEOUS LARGE TREES, 10-12 FT OVERALL HEIGHT INSTALL	Supplier Product Code:	First Offer - \$125.00	2 / linear foot	\$250.00	Y

CAM #24-1095

Exhibit 1

Page 554 of 579

PNC2127485B1--18-20	Group 18 Landscaping and Irrigation: MISCELLANEOUS LARGE TREES, 13-18 FT OVERALL HEIGHT INSTALL	Supplier Product Code:	First Offer - \$125.00	40 / linear foot	\$5,000.00	Y
PNC2127485B1--18-21	Group 18 Landscaping and Irrigation: FLORIDA THATCH PALM - UP TO 12 FT OVERALL HEIGHT	Supplier Product Code:	First Offer - \$125.00	20 / linear foot	\$2,500.00	Y
PNC2127485B1--18-22	Group 18 Landscaping and Irrigation: ROYSTONEA SPP. (ROYAL PALM) PLANT, UP TO 12 FT OVERALL HEIGHT	Supplier Product Code:	First Offer - \$125.00	2 / linear foot	\$250.00	Y
PNC2127485B1--18-23	Group 18 Landscaping and Irrigation: ROYSTONEA SPP. (ROYAL PALM) PLANT, 13- 20 FT OVERALL HEIGHT	Supplier Product Code:	First Offer - \$125.00	2 / linear foot	\$250.00	Y
PNC2127485B1--18-24	Group 18 Landscaping and Irrigation: SABAL PALMETTO (CABBAGE PALM), UP TO 12 FT OVERALL HEIGHT	Supplier Product Code:	First Offer - \$125.00	2 / linear foot	\$250.00	Y
PNC2127485B1--18-25	Group 18 Landscaping and Irrigation: SABAL PALMETTO (CABBAGE PALM), 13-20 FT OVERALL HEIGHT	Supplier Product Code:	First Offer - \$125.00	40 / linear foot	\$5,000.00	Y
PNC2127485B1--18-26	Group 18 Landscaping and Irrigation: DELONIX REGIA (ROYAL POINCIANA) PLANT, UP TO 12 FT OVERALL HEIGHT	Supplier Product Code:	First Offer - \$125.00	2 / linear foot	\$250.00	Y
PNC2127485B1--18-27	Group 18 Landscaping and Irrigation: DELONIX REGIA (ROYAL POINCIANA) PLANT, 13-20 FT OVERALL HEIGHT	Supplier Product Code:	First Offer - \$125.00	2 / linear foot	\$250.00	Y
PNC2127485B1--18-28	Group 18 Landscaping and Irrigation: LARGERSTROEMIA INDICA (CRAPE MYRTLE) PLANT, UP TO 12 FT OVERALL HEIGHT	Supplier Product Code:	First Offer - \$125.00	2 / linear foot	\$250.00	Y

PNC2127485B1--18-29	Group 18 Landscaping and Irrigation: BURSERA SIMARUBA (GUMBO LIMBO) PLANT, UP TO 12 FT OVERALL HEIGHT	Supplier Product Code:	First Offer - \$125.00	2 / linear foot	\$250.00	Y
PNC2127485B1--18-30	Group 18 Landscaping and Irrigation: BURSERA SIMARUBA (GUMBO LIMBO) PLANT, 13-20 FT OVERALL HEIGHT	Supplier Product Code:	First Offer - \$125.00	2 / linear foot	\$250.00	Y
PNC2127485B1--18-31	Group 18 Landscaping and Irrigation: QUERCUS VIRGINIANA (LIVE OAK) PLANT, UP TO 12 FT OVERALL HEIGHT	Supplier Product Code:	First Offer - \$125.00	2 / linear foot	\$250.00	Y
PNC2127485B1--18-32	Group 18 Landscaping and Irrigation: QUERCUS VIRGINIANA (LIVE OAK) PLANT, 13- 20 FT OVERALL HEIGHT	Supplier Product Code:	First Offer - \$125.00	2 / linear foot	\$250.00	Y
PNC2127485B1--18-33	Group 18 Landscaping and Irrigation: TAXODIUM SPP. (CYPRESS, BALD OR POND) PLANT, UP TO 12 FT OVERALL HEIGHT	Supplier Product Code:	First Offer - \$125.00	2 / linear foot	\$250.00	Y
PNC2127485B1--18-34	Group 18 Landscaping and Irrigation: TAXODIUM SPP. (CYPRESS, BALD OR POND) PLANT, 13- 20 FT OVERALL HEIGHT	Supplier Product Code:	First Offer - \$125.00	2 / linear foot	\$250.00	Y
PNC2127485B1--18-35	Group 18 Landscaping and Irrigation: BULNESIA ARBOREA (VERA WOOD) PLANT, UP TO 12 FT OVERALL HEIGHT	Supplier Product Code:	First Offer - \$125.00	2 / linear foot	\$250.00	Y
PNC2127485B1--18-36	Group 18 Landscaping and Irrigation: TOPSOIL, 50% PLANTING SOIL AND 50% SAND, F&I	Supplier Product Code:	First Offer - \$125.00	2 / cubic yard	\$250.00	Y
PNC2127485B1--18-37	Group 18 Landscaping and Irrigation: FERTILIZER 50 LB. BAG	Supplier Product Code:	First Offer - \$125.00	2 / each	\$250.00	Y
PNC2127485B1--18-38	Group 18 Landscaping and Irrigation: WATERING (PER KGAL)	Supplier Product Code:	First Offer - \$125.00	2 / kilogallon	\$250.00	Y

PNC2127485B1--18-39	Group 18 Landscaping and Irrigation: ROOT BARRIER, F&I	Supplier Product Code:	First Offer - \$50.00	500 / linear foot	\$25,000.00	Y
PNC2127485B1--18-40	Group 18 Landscaping and Irrigation: IRRIGATION SYSTEM, 3/4 IN PVC PIPE, SCH. 40, F&I	Supplier Product Code:	First Offer - \$10.00	800 / linear foot	\$8,000.00	Y
PNC2127485B1--18-41	Group 18 Landscaping and Irrigation: IRRIGATION SYSTEM, 1 IN PVC PIPE, SCH. 40, F&I	Supplier Product Code:	First Offer - \$10.00	600 / linear foot	\$6,000.00	Y
PNC2127485B1--18-42	Group 18 Landscaping and Irrigation: IRRIGATION SYSTEM, 2 IN PVC PIPE, SCH. 40, F&I	Supplier Product Code:	First Offer - \$10.00	200 / linear foot	\$2,000.00	Y
PNC2127485B1--18-43	Group 18 Landscaping and Irrigation: IRRIGATION SYSTEM, 3 IN PVC PIPE, SCH. 40, F&I	Supplier Product Code:	First Offer - \$10.00	100 / linear foot	\$1,000.00	Y
PNC2127485B1--18-44	Group 18 Landscaping and Irrigation: IRRIGATION SYSTEM, 4 IN PVC PIPE, SCH. 40, F&I	Supplier Product Code:	First Offer - \$10.00	100 / linear foot	\$1,000.00	Y
PNC2127485B1--18-45	Group 18 Landscaping and Irrigation: IRRIGATION SYSTEM, SPRINKLER HEADS POP-UP ROTATING, F&I	Supplier Product Code:	First Offer - \$90.00	100 / each	\$9,000.00	Y
PNC2127485B1--18-46	Group 18 Landscaping and Irrigation: STUMP REMOVAL, UPTO 48 IN DIAMETER	Supplier Product Code:	First Offer - \$1,200.00	2 / each	\$2,400.00	Y
PNC2127485B1--18-47	Group 18 Landscaping and Irrigation: STUMP GRINDING, UPTO 48 IN DIAMETER	Supplier Product Code:	First Offer - \$1,200.00	2 / each	\$2,400.00	Y
PNC2127485B1--18-48	Group 18 Landscaping and Irrigation: TREE/PALM STAKING (3 STAKES MINIMUM)	Supplier Product Code:	First Offer - \$250.00	2 / each	\$500.00	Y
PNC2127485B1--18-49	Group 18 Landscaping and Irrigation: HAND GRADING	Supplier Product Code:	First Offer - \$20.00	2 / square yard	\$40.00	Y

PNC2127485B1--18-50	Group 18 Landscaping and Irrigation: SKILLED LABOR, IRRIGATION SYSTEM REPAIRS	Supplier Product Code:	First Offer - \$65.00	40 / hour	\$2,600.00	Y
PNC2127485B1--18-51	Group 18 Landscaping and Irrigation: TREE REMOVAL CREW, 3-PERSON CREW, 4 HR MINIMUM CHARGE	Supplier Product Code:	First Offer - \$400.00	40 / hour	\$16,000.00	Y
PNC2127485B1--18-52	Group 18 Landscaping and Irrigation: TREE RESTORATION, UPTO 48 IN DIAMETER	Supplier Product Code:	First Offer - \$10.00	10 / each	\$100.00	Y
PNC2127485B1--18-53	Group 18 Landscaping and Irrigation: ROOT PRUNING/TREE TRIMMING CREW, 3-PERSON CREW, 4 HR MINIMUM CHARGE	Supplier Product Code:	First Offer - \$400.00	240 / hour	\$96,000.00	Y
PNC2127485B1--18-54	Group 18 Landscaping and Irrigation: STUMP GRINDER, 2-PERSON CREW, 4 HR MINIMUM CHARGE	Supplier Product Code:	First Offer - \$300.00	50 / hour	\$15,000.00	Y
PNC2127485B1--18-55	Group 18 Landscaping and Irrigation: SEA GRAPE MAINTENACE, 3-PEOPLE CREW, 4 HR MINIMUM CHARGE	Supplier Product Code:	First Offer - \$100.00	50 / hour	\$5,000.00	Y
PNC2127485B1--18-56	Group 18 Landscaping and Irrigation: ARBORIST WORK, COMPLETE	Supplier Product Code:	First Offer - \$200.00	104 / hour	\$20,800.00	Y

Bid Allowance \$4,000,000.00

Lot Total \$631,975.00

Item #	Line Item	Notes	Unit Price	Qty/Unit	Atch. Docs
PNC2127485B1--19-01	Group 19 Signalization: CONDUIT, FURNISH & INSTALL, OPEN TRENCH	Supplier Product Code:	First Offer - \$38.00	2 / linear foot	\$76.00 Y
PNC2127485B1--19-02	Group 19 Signalization: CONDUIT, FURNISH & INSTALL, DIRECTIONAL BORE, 0 IN TO < 6 IN	Supplier Product Code:	First Offer - \$60.00	2 / linear foot	\$120.00 Y

PNC2127485B1--19-03	Group 19 Signalization: CONDUIT, FURNISH & INSTALL, DIRECTIONAL BORE, 6 IN TO < 12 IN	Supplier Product Code:	First Offer - \$80.00	2 / linear foot	\$160.00	Y
PNC2127485B1--19-04	Group 19 Signalization: CONDUIT, FURNISH & INSTALL, DIRECTIONAL BORE, 12 IN TO < 18 IN	Supplier Product Code:	First Offer - \$130.00	2 / linear foot	\$260.00	Y
PNC2127485B1--19-05	Group 19 Signalization: CONDUIT, FURNISH & INSTALL, DIRECTIONAL BORE, 18 IN TO < 24 IN	Supplier Product Code:	First Offer - \$260.00	2 / linear foot	\$520.00	Y
PNC2127485B1--19-06	Group 19 Signalization: CONDUIT, FURNISH & INSTALL, DIRECTIONAL BORE, 24 IN TO < 36 IN	Supplier Product Code:	First Offer - \$320.00	2 / linear foot	\$640.00	Y
PNC2127485B1--19-07	Group 19 Signalization: CONDUIT, FURNISH & INSTALL, DIRECTIONAL BORE, 36 IN TO < 48 IN	Supplier Product Code:	First Offer - \$400.00	2 / linear foot	\$800.00	Y
PNC2127485B1--19-08	Group 19 Signalization: CONDUIT, FURNISH & INSTALL, DIRECTIONAL BORE, 48 IN TO < 60 IN	Supplier Product Code:	First Offer - \$700.00	2 / linear foot	\$1,400.00	Y
PNC2127485B1--19-09	Group 19 Signalization: CONDUIT, FURNISH & INSTALL, DIRECTIONAL BORE, > 60 IN	Supplier Product Code:	First Offer - \$1,000.00	2 / linear foot	\$2,000.00	Y
PNC2127485B1--19-10	Group 19 Signalization: CONDUIT, FURNISH & INSTALL, ABOVE GROUND	Supplier Product Code:	First Offer - \$38.00	2 / linear foot	\$76.00	Y
PNC2127485B1--19-11	Group 19 Signalization: CONDUIT, FURNISH & INSTALL, BRIDGE MOUNT, 1- 1/2 IN CONDUIT	Supplier Product Code:	First Offer - \$38.00	2 / linear foot	\$76.00	Y
PNC2127485B1--19-12	Group 19 Signalization: CONDUIT, REMOVE, ABOVE GROUND	Supplier Product Code:	First Offer - \$30.00	2 / linear foot	\$60.00	Y
PNC2127485B1--19-13	Group 19 Signalization: CONDUIT, REMOVE, BRIDGE MOUNT	Supplier Product Code:	First Offer - \$30.00	100 / linear foot	\$3,000.00	Y

PNC2127485B1--19-14	Group 19 Signalization: SIGNAL CABLE- NEW OR RECONSTRUCTED INTERSECTION, FURNISH & INSTALL	Supplier Product Code:	First Offer - \$30.00	2 / linear foot	\$60.00	Y
PNC2127485B1--19-15	Group 19 Signalization: SIGNAL CABLE- REPAIR/ REPLACE/OTHER, FURNISH & INSTALL	Supplier Product Code:	First Offer - \$30.00	2 / linear foot	\$60.00	Y
PNC2127485B1--19-16	Group 19 Signalization: SIGNAL CABLE, ADJUST	Supplier Product Code:	First Offer - \$30.00	2 / linear foot	\$60.00	Y
PNC2127485B1--19-17	Group 19 Signalization: SIGNAL CABLE, REMOVE- INTERSECTION	Supplier Product Code:	First Offer - \$30.00	2 / linear foot	\$60.00	Y
PNC2127485B1--19-18	Group 19 Signalization: SIGNAL CABLE, REMOVE- OUTSIDE OF INTERSECTION	Supplier Product Code:	First Offer - \$30.00	2 / linear foot	\$60.00	Y
PNC2127485B1--19-19	Group 19 Signalization: PULL & SPLICE BOX, F&I, 13 IN x 24 IN COVER SIZE	Supplier Product Code:	First Offer - \$1,000.00	2 / each	\$2,000.00	Y
PNC2127485B1--19-20	Group 19 Signalization: PULL & SPLICE BOX, FURNISH & INSTALL, 30 IN X 48 IN X 36 IN DEEP	Supplier Product Code:	First Offer - \$1,000.00	2 / each	\$2,000.00	Y
PNC2127485B1--19-21	Group 19 Signalization: PULL & SPLICE BOX, F&I, 24 IN X 36 IN COVER SIZE	Supplier Product Code:	First Offer - \$1,000.00	2 / each	\$2,000.00	Y
PNC2127485B1--19-22	Group 19 Signalization: PULL & SPLICE BOX, F&I, 30 IN X 60 IN RECTANGULAR OR 36 IN ROUND COVER SIZE	Supplier Product Code:	First Offer - \$1,000.00	2 / each	\$2,000.00	Y
PNC2127485B1--19-23	Group 19 Signalization: PULL & SPLICE BOX, F&I, 13 IN x 24 IN COVER SIZE, TIER 22	Supplier Product Code:	First Offer - \$2,000.00	2 / each	\$4,000.00	Y
PNC2127485B1--19-24	Group 19 Signalization: PULL & SPLICE BOX, INSTALL	Supplier Product Code:	First Offer - \$1,000.00	2 / each	\$2,000.00	Y
PNC2127485B1--19-25	Group 19 Signalization: PULL & SPLICE BOX, RELOCATE	Supplier Product Code:	First Offer - \$1,000.00	2 / each	\$2,000.00	Y

PNC2127485B1--19-26	Group 19 Signalization: JUNCTION BOX, FURNISH & INSTALL, MOUNTED AT GROUND LEVEL OR ALOFT	Supplier Product Code:	First Offer - \$1,000.00	2 / each	\$2,000.00	Y
PNC2127485B1--19-27	Group 19 Signalization: PULL & SPLICE BOX, REMOVE	Supplier Product Code:	First Offer - \$100.00	2 / each	\$200.00	Y
PNC2127485B1--19-28	Group 19 Signalization: ELECTRICAL SERVICE WIRE, FURNISH & INSTALL	Supplier Product Code:	First Offer - \$30.00	2 / linear foot	\$60.00	Y
PNC2127485B1--19-29	Group 19 Signalization: ELECTRICAL SERVICE WIRE, RELOCATE	Supplier Product Code:	First Offer - \$30.00	2 / linear foot	\$60.00	Y
PNC2127485B1--19-30	Group 19 Signalization: ELECTRICAL SERVICE WIRE, REMOVE	Supplier Product Code:	First Offer - \$30.00	2 / linear foot	\$60.00	Y
PNC2127485B1--19-31	Group 19 Signalization: ALUMINUM SIGNALS POLE, PEDESTAL	Supplier Product Code:	First Offer - \$1,250.00	2 / each	\$2,500.00	Y
PNC2127485B1--19-32	Group 19 Signalization: ALUMINUM SIGNALS POLE, F&I, PEDESTRIAN DETECTOR POST	Supplier Product Code:	First Offer - \$1,250.00	2 / each	\$2,500.00	Y
PNC2127485B1--19-33	Group 19 Signalization: ALUMINUM SIGNALS POLE, INSTALL	Supplier Product Code:	First Offer - \$1,000.00	2 / each	\$2,000.00	Y
PNC2127485B1--19-34	Group 19 Signalization: ALUMINUM SIGNALS POLE, RELOCATE	Supplier Product Code:	First Offer - \$1,000.00	2 / each	\$2,000.00	Y
PNC2127485B1--19-35	Group 19 Signalization: ALUMINUM SIGNALS POLE, REMOVE	Supplier Product Code:	First Offer - \$500.00	2 / each	\$1,000.00	Y
PNC2127485B1--19-36	Group 19 Signalization: ALUMINUM SIGNALS POLE, ADJUST	Supplier Product Code:	First Offer - \$500.00	2 / each	\$1,000.00	Y
PNC2127485B1--19-37	Group 19 Signalization: PEDESTRIAN SIGNAL, F&I, LED COUNTDOWN, 1 WAY	Supplier Product Code:	First Offer - \$1,000.00	2 / assembly	\$2,000.00	Y
PNC2127485B1--19-38	Group 19 Signalization: PEDESTRIAN SIGNAL, F&I, LED-COUNTDOWN, 2 WAYS	Supplier Product Code:	First Offer - \$1,000.00	2 / assembly	\$2,000.00	Y

PNC2127485B1--19-39	Group 19 Signalization: PEDESTRIAN SIGNAL, RELOCATE	Supplier Product Code:	First Offer - \$1,000.00	2 / assembly	\$2,000.00	Y
PNC2127485B1--19-40	Group 19 Signalization: PEDESTRIAN SIGNAL, REMOVED PED SIGNAL- POLE/PEDESTAL TO REMAIN	Supplier Product Code:	First Offer - \$500.00	2 / assembly	\$1,000.00	Y
PNC2127485B1--19-41	Group 19 Signalization: PEDESTRIAN SIGNAL, F&I, LED, 1 DIRECTION	Supplier Product Code:	First Offer - \$1,000.00	2 / assembly	\$2,000.00	Y
PNC2127485B1--19-42	Group 19 Signalization: PEDESTRIAN SIGNAL, F&I, LED, 2 DIRECTIONS	Supplier Product Code:	First Offer - \$1,000.00	2 / assembly	\$2,000.00	Y
PNC2127485B1--19-43	Group 19 Signalization: PEDESTRIAN DETECTOR, F&I, STANDARD	Supplier Product Code:	First Offer - \$1,000.00	2 / each	\$2,000.00	Y
PNC2127485B1--19-44	Group 19 Signalization: PEDESTRIAN DETECTOR, F&I, ACCESSIBLE	Supplier Product Code:	First Offer - \$1,000.00	2 / each	\$2,000.00	Y
PNC2127485B1--19-45	Group 19 Signalization: PEDESTRIAN DETECTOR, RELOCATE	Supplier Product Code:	First Offer - \$600.00	2 / each	\$1,200.00	Y
PNC2127485B1--19-46	Group 19 Signalization: PEDESTRIAN DETECTOR, REMOVE- POLE/PEDESTAL TO REMAIN	Supplier Product Code:	First Offer - \$500.00	2 / each	\$1,000.00	Y

Bid Allowance \$4,000,000.00

Lot Total **\$56,068.00**

Item #	Line Item	Notes	Unit Price	Qty/Unit	Attch. Docs
PNC2127485B1--20-01	Group 20 Signs: SINGLE POWDER COATED POST SIGN F&I GROUND MOUNT, UP TO 12 SF	Supplier Product Code:	First Offer - \$800.00	2 / assembly	\$1,600.00 Y
PNC2127485B1--20-02	Group 20 Signs: SINGLE POST SIGN, F&I GROUND MOUNT, UP TO 12 SF	Supplier Product Code:	First Offer - \$800.00	200 / assembly	\$160,000.00 Y
PNC2127485B1--20-03	Group 20 Signs: SINGLE POST SIGN, F&I GROUND MOUNT, 12-20 SF	Supplier Product Code:	First Offer - \$1,000.00	2 / assembly	\$2,000.00 Y

PNC2127485B1--20-04	Group 20 Signs: SINGLE POWDER COATED POST SIGN, F&I GROUND MOUNT, 12-20 SF	Supplier Product Code:	First Offer - \$1,000.00	2 / assembly	\$2,000.00	Y
PNC2127485B1--20-05	Group 20 Signs: SINGLE POST SIGN, F&I GROUND MOUNT, 21-30 SF	Supplier Product Code:	First Offer - \$1,200.00	2 / assembly	\$2,400.00	Y
PNC2127485B1--20-06	Group 20 Signs: SINGLE POWDER COATED POST SIGN, F&I GROUND MOUNT, 21-30 SF	Supplier Product Code:	First Offer - \$1,200.00	2 / assembly	\$2,400.00	Y
PNC2127485B1--20-07	Group 20 Signs: SINGLE POST SIGN, F&I GROUND MOUNT, 31+ SF	Supplier Product Code:	First Offer - \$1,400.00	2 / assembly	\$2,800.00	Y
PNC2127485B1--20-08	Group 20 Signs: SINGLE POWDER COATED POST SIGN, F&I GROUND MOUNT, 31+ SF	Supplier Product Code:	First Offer - \$1,400.00	2 / assembly	\$2,800.00	Y
PNC2127485B1--20-09	Group 20 Signs: SINGLE POST SIGN, F&I GROUND MOUNT, IN-STREET FLEXIBLE POST	Supplier Product Code:	First Offer - \$1,000.00	2 / assembly	\$2,000.00	Y
PNC2127485B1--20-10	Group 20 Signs: SINGLE POWDER COATED POST SIGN, F&I GROUND MOUNT, IN-STREET FLEXIBLE POST	Supplier Product Code:	First Offer - \$1,000.00	2 / assembly	\$2,000.00	Y
PNC2127485B1--20-11	Group 20 Signs: SINGLE POST SIGN, F&I BARRIER MOUNT INDEX 11871/700-013 UP TO 12 SF	Supplier Product Code:	First Offer - \$1,000.00	2 / assembly	\$2,000.00	Y
PNC2127485B1--20-12	Group 20 Signs: SINGLE POWDER COATED POST SIGN, F&I BARRIER MOUNT INDEX 11871/700-013	Supplier Product Code:	First Offer - \$1,000.00	2 / assembly	\$2,000.00	Y
PNC2127485B1--20-13	Group 20 Signs: SINGLE POST SIGN, INSTALL	Supplier Product Code:	First Offer - \$500.00	2 / assembly	\$1,000.00	Y
PNC2127485B1--20-14	Group 20 Signs: SINGLE POST SIGN, RELOCATE	Supplier Product Code:	First Offer - \$600.00	2 / assembly	\$1,200.00	Y
PNC2127485B1--20-15	Group 20 Signs: SINGLE POST SIGN, REMOVE	Supplier Product Code:	First Offer - \$120.00	50 / assembly	\$6,000.00	Y

PNC2127485B1--20-16	Group 20 Signs: MULTI- POST SIGN, F&I GROUND MOUNT, UP TO 12 SF	Supplier Product Code:	First Offer - \$1,000.00	2 / assembly	\$2,000.00	Y
PNC2127485B1--20-17	Group 20 Signs: MULTI- POST SIGN, F&I GROUND MOUNT, 13-20 SF	Supplier Product Code:	First Offer - \$1,000.00	2 / assembly	\$2,000.00	Y
PNC2127485B1--20-18	Group 20 Signs: MULTI- POST SIGN, F&I GROUND MOUNT, 21-30 SF	Supplier Product Code:	First Offer - \$1,000.00	2 / assembly	\$2,000.00	Y
PNC2127485B1--20-19	Group 20 Signs: MULTI- POST SIGN, F&I GROUND MOUNT, 31-50 SF	Supplier Product Code:	First Offer - \$1,000.00	2 / assembly	\$2,000.00	Y
PNC2127485B1--20-20	Group 20 Signs: MULTI- POST SIGN, F&I GROUND MOUNT, 51-100 SF	Supplier Product Code:	First Offer - \$1,000.00	2 / assembly	\$2,000.00	Y
PNC2127485B1--20-21	Group 20 Signs: MULTI- POST SIGN, GROUND MOUNT, RELOCATE	Supplier Product Code:	First Offer - \$900.00	2 / assembly	\$1,800.00	Y
PNC2127485B1--20-22	Group 20 Signs: MULTI- POST SIGN, REMOVE	Supplier Product Code:	First Offer - \$500.00	2 / assembly	\$1,000.00	Y
PNC2127485B1--20-23	Group 20 Signs: SIGN EXISTING- REMOVE, SPAN WIRE	Supplier Product Code:	First Offer - \$100.00	2 / assembly	\$200.00	Y
PNC2127485B1--20-24	Group 20 Signs: SIGN EXISTING- REMOVE, BRIDGE MOUNTED	Supplier Product Code:	First Offer - \$100.00	2 / assembly	\$200.00	Y
PNC2127485B1--20-25	Group 20 Signs: SIGN EXISTING- RELOCATE, SPAN WIRE	Supplier Product Code:	First Offer - \$200.00	2 / assembly	\$400.00	Y
PNC2127485B1--20-26	Group 20 Signs: SIGN EXISTING- RELOCATE, BRIDGE MOUNTED	Supplier Product Code:	First Offer - \$200.00	2 / assembly	\$400.00	Y
PNC2127485B1--20-27	Group 20 Signs: SIGN PANELS, F&I, 15 OR LESS	Supplier Product Code:	First Offer - \$200.00	2 / each	\$400.00	Y
PNC2127485B1--20-28	Group 20 Signs: SIGN PANELS, F&I, 16 -100	Supplier Product Code:	First Offer - \$500.00	2 / each	\$1,000.00	Y
PNC2127485B1--20-29	Group 20 Signs: SIGN	Supplier	First Offer - \$200.00	2 / each	\$400.00	Y

COM#24-1095
Exhibit 1
Page 564 of 579

	PANELS, RELOCATE, 15 OR LESS	Product Code:				
PNC2127485B1--20-30	Group 20 Signs: SIGN PANELS, RELOCATE, 16-100	Supplier Product Code:	First Offer - \$500.00	2 / each	\$1,000.00	Y
PNC2127485B1--20-31	Group 20 Signs: SIGN PANELS, REMOVE	Supplier Product Code:	First Offer - \$200.00	2 / each	\$400.00	Y
PNC2127485B1--20-32	Group 20 Signs: SIGN BEACON, F&I GROUND MOUNT- AC POWERED, ONE BEACON	Supplier Product Code:	First Offer - \$500.00	2 / assembly	\$1,000.00	Y
PNC2127485B1--20-33	Group 20 Signs: SIGN BEACON, F&I GROUND MOUNT- SOLAR POWERED, ONE BEACON	Supplier Product Code:	First Offer - \$500.00	2 / assembly	\$1,000.00	Y
PNC2127485B1--20-34	Group 20 Signs: SIGN BEACON, F&I OVERHEAD MOUNT, ONE BEACON	Supplier Product Code:	First Offer - \$500.00	2 / assembly	\$1,000.00	Y
PNC2127485B1--20-35	Group 20 Signs: SIGN PANEL, FURNISH & INSTALL OVERHEAD MOUNT, UP TO 12 SF	Supplier Product Code:	First Offer - \$500.00	2 / assembly	\$1,000.00	Y
PNC2127485B1--20-36	Group 20 Signs: TRIANGULAR SLIP BASE	Supplier Product Code:	First Offer - \$200.00	2 / assembly	\$400.00	Y
PNC2127485B1--20-37	Group 20 Signs: OBJECT MARKER, TYPE 1	Supplier Product Code:	First Offer - \$100.00	2 / each	\$200.00	Y
PNC2127485B1--20-38	Group 20 Signs: OBJECT MARKER, TYPE 2	Supplier Product Code:	First Offer - \$100.00	2 / each	\$200.00	Y
PNC2127485B1--20-39	Group 20 Signs: OBJECT MARKER, TYPE 3	Supplier Product Code:	First Offer - \$100.00	2 / each	\$200.00	Y
PNC2127485B1--20-40	Group 20 Signs: OBJECT MARKER, TYPE 4	Supplier Product Code:	First Offer - \$100.00	2 / each	\$200.00	Y
PNC2127485B1--20-41	Group 20 Signs: DELINEATOR, FLEXIBLE TUBULAR	Supplier Product Code:	First Offer - \$40.00	1000 / each	\$40,000.00	Y

PNC2127485B1--20-42	Group 20 Signs: DELINEATOR, NON-FLEXIBLE	Supplier Product Code:	First Offer - \$40.00	2 / each	\$80.00	Y
PNC2127485B1--20-43	Group 20 Signs: DELINEATOR, FLEXIBLE HIGH VISIBILITY MEDIAN	Supplier Product Code:	First Offer - \$40.00	2 / each	\$80.00	Y
PNC2127485B1--20-44	Group 20 Signs: DELINEATOR, FLEXIBLE HIGH PERFORMANCE 48 IN	Supplier Product Code:	First Offer - \$40.00	300 / each	\$12,000.00	Y

Bid Allowance

\$4,000,000.00

Lot Total **\$266,760.00**

Item #	Line Item	Notes	Unit Price	Qty/Unit	Attch. Docs
PNC2127485B1--21-01	Group 21 Pavement Marking: RAISED PAVEMENT MARKER, TYPE B	Supplier Product Code:	First Offer - \$10.00	800 / each	\$8,000.00 Y
PNC2127485B1--21-02	Group 21 Pavement Marking: PAINTED PAVEMENT MARKINGS, STANDARD, WHITE OR YELLOW, SOLID, 6 IN	Supplier Product Code:	First Offer - \$3.00	30000 / linear foot	\$90,000.00 Y
PNC2127485B1--21-03	Group 21 Pavement Marking: PAINTED PAVEMENT MARKINGS, STANDARD, WHITE OR YELLOW, INTERCHANGE, URBAN ISLAND	Supplier Product Code:	First Offer - \$4.00	100 / linear foot	\$400.00 Y
PNC2127485B1--21-04	Group 21 Pavement Marking: PAINTED PAVEMENT MARKINGS, STANDARD, WHITE OR YELLOW, CROSSWALK, ROUNDABOUT	Supplier Product Code:	First Offer - \$5.00	1000 / linear foot	\$5,000.00 Y
PNC2127485B1--21-05	Group 21 Pavement Marking: PAINTED PAVEMENT MARKINGS, STANDARD, WHITE OR YELLOW	Supplier Product Code:	First Offer - \$6.00	400 / linear foot	\$2,400.00 Y
PNC2127485B1--21-06	Group 21 Pavement Marking: PAINTED PAVEMENT MARKINGS, STANDARD, WHITE	Supplier Product Code:	First Offer - \$10.00	1000 / linear foot	\$10,000.00 Y
PNC2127485B1--21-07	Group 21 Pavement Marking: PAINTED PAVEMENT	Supplier Product	First Offer - \$3.00	30000 / linear foot	\$90,000.00 Y

MARKINGS, STANDARD,
WHITE/YELLOW, SKIP, 6", 10-
30/3-9 **Code:**

PNC2127485B1--21-08	Group 21 Pavement Marking: PAINTED PAVEMENT MARKINGS, STANDARD, WHITE, MESSAGE OR SYMBOL	Supplier Product Code:	First Offer - \$300.00	20 / each	\$6,000.00	Y
PNC2127485B1--21-09	Group 21 Pavement Marking: PAINTED PAVEMENT MARKINGS, STANDARD, WHITE, ARROWS	Supplier Product Code:	First Offer - \$300.00	20 / each	\$6,000.00	Y
PNC2127485B1--21-10	Group 21 Pavement Marking: PAINTED PAVEMENT MARKINGS, STANDARD, WHITE, YIELD LINE	Supplier Product Code:	First Offer - \$10.00	20 / linear foot	\$200.00	Y
PNC2127485B1--21-11	Group 21 Pavement Marking: PAINTED PAVEMENT MARKINGS, STANDARD, WHITE OR YELLOW, ISLAND NOSE	Supplier Product Code:	First Offer - \$10.00	20 / square foot	\$200.00	Y
PNC2127485B1--21-12	Group 21 Pavement Marking: PAINTED PAVEMENT MARKINGS, STANDARD, BLACK, SKIP 6 IN	Supplier Product Code:	First Offer - \$3.00	20 / linear foot	\$60.00	Y
PNC2127485B1--21-13	Group 21 Pavement Marking: THERMOPLASTIC, STANDARD-OTHER SURFACES, WHITE OR YELLOW, SOLID, 6 IN	Supplier Product Code:	First Offer - \$5.00	14000 / linear foot	\$70,000.00	Y
PNC2127485B1--21-14	Group 21 Pavement Marking: THERMOPLASTIC, STANDARD-OTHER SURFACES, WHITE OR YELLOW, SOLID, 8 IN	Supplier Product Code:	First Offer - \$6.00	200 / linear foot	\$1,200.00	Y
PNC2127485B1--21-15	Group 21 Pavement Marking: THERMOPLASTIC, STANDARD, WHITE, SOLID, 12 IN FOR CROSSWALK AND ROUNDBOUT	Supplier Product Code:	First Offer - \$7.00	1000 / linear foot	\$7,000.00	Y
PNC2127485B1--21-16	Group 21 Pavement Marking: THERMOPLASTIC, STANDARD, WHITE OR YELLOW, SOLID, 18" FOR DIAGONAL OR CHEVRON	Supplier Product Code:	First Offer - \$8.00	400 / linear foot	\$3,200.00	Y

PNC2127485B1--21-17	Group 21 Pavement Marking: THERMOPLASTIC, STANDARD, WHITE, SOLID FOR STOP LINE OR CROSSWALK, 24 IN	Supplier Product Code:	First Offer - \$15.00	400 / linear foot	\$6,000.00	Y
PNC2127485B1--21-18	Group 21 Pavement Marking: THERMOPLASTIC, STANDARD, WHITE OR YELLOW, SKIP, 10-30 SKIP OR 3-9 DOTTED, 6 IN	Supplier Product Code:	First Offer - \$5.00	1000 / linear foot	\$5,000.00	Y
PNC2127485B1--21-19	Group 21 Pavement Marking: THERMOPLASTIC, STANDARD, WHITE OR YELLOW, 2-4 DOTTED GUIDE LINE, 6-10 EXT, 6 IN	Supplier Product Code:	First Offer - \$5.00	1000 / linear foot	\$5,000.00	Y
PNC2127485B1--21-20	Group 21 Pavement Marking: THERMOPLASTIC, STANDARD, WHITE, MESSAGE OR SYMBOL	Supplier Product Code:	First Offer - \$500.00	2 / each	\$1,000.00	Y
PNC2127485B1--21-21	Group 21 Pavement Marking: THERMOPLASTIC, STANDARD, WHITE, ARROW	Supplier Product Code:	First Offer - \$500.00	20 / each	\$10,000.00	Y
PNC2127485B1--21-22	Group 21 Pavement Marking: THERMOPLASTIC, STANDARD, BLUE, SOLID, 6 IN	Supplier Product Code:	First Offer - \$5.00	200 / linear foot	\$1,000.00	Y
PNC2127485B1--21-23	Group 21 Pavement Marking: REMOVE EXISTING PAVEMENT MARKINGS	Supplier Product Code:	First Offer - \$20.00	50 / square foot	\$1,000.00	Y
PNC2127485B1--21-24	Group 21 Pavement Marking: THERMOPLASTIC PAVEMENT MARKINGS ISLAND NOSE, YELLOW OR WHITE	Supplier Product Code:	First Offer - \$15.00	100 / square foot	\$1,500.00	Y
PNC2127485B1--21-25	Group 21 Pavement Marking: MINIMUM CHARGE FOR STRIPING FOR EACH PROJECT	Supplier Product Code:	First Offer - \$500.00	20 / each	\$10,000.00	Y
PNC2127485B1--21-26	Group 21 Pavement Marking: PATTERNED PAVEMENT, NON-VEHICULAR AREAS	Supplier Product Code:	First Offer - \$300.00	2 / square yard	\$600.00	Y
PNC2127485B1--21-27	Group 21 Pavement	Supplier	First Offer - \$300.00	2 / square yard	\$600.00	Y

Marking: PATTERNED
PAVEMENT, VEHICULAR
AREAS - GREEN BIKE LANE
AND SYMBOLS

Product
Code:

PNC2127485B1--21-28	Group 21 Pavement Marking: PAINTED PAVEMENT MARKING, STANDARD, WHITE OR YELLOW, 2-4/6-10 DOTTED	Supplier Product Code:	First Offer - \$5.00	1000 / linear foot	\$5,000.00	Y
---------------------	---	---	-----------------------------	--------------------	-------------------	----------

Bid Allowance \$4,000,000.00

Lot Total **\$346,360.00**

Item #	Line Item	Notes	Unit Price	Qty/Unit	Attch. Docs	
PNC2127485B1--22-01	Group 22 Lighting and Electrical: LIGHTING CONDUCTORS, F&I, INSULATED, NO. 10 OR SMALLER	Supplier Product Code:	First Offer - \$20.00	2 / linear foot	\$40.00	Y
PNC2127485B1--22-02	Group 22 Lighting and Electrical: LIGHTING CONDUCTORS, F&I, INSULATED, NO. 8 TO NO. 6	Supplier Product Code:	First Offer - \$20.00	2 / linear foot	\$40.00	Y
PNC2127485B1--22-03	Group 22 Lighting and Electrical: LIGHTING CONDUCTORS, F&I, INSULATED, NO. 4 TO NO. 2	Supplier Product Code:	First Offer - \$20.00	2 / linear foot	\$40.00	Y
PNC2127485B1--22-04	Group 22 Lighting and Electrical: LIGHTING CONDUCTORS, F&I INSULATED, NO. 1 TO NO. 0	Supplier Product Code:	First Offer - \$20.00	2 / linear foot	\$40.00	Y
PNC2127485B1--22-05	Group 22 Lighting and Electrical: LIGHTING CONDUCTORS, PLACE OUT OF SERVICE	Supplier Product Code:	First Offer - \$2.50	2 / linear foot	\$5.00	Y
PNC2127485B1--22-06	Group 22 Lighting and Electrical: LIGHT POLE COMPLETE, F&I, SPECIAL FOUNDATION	Supplier Product Code:	First Offer - \$8,000.00	2 / each	\$16,000.00	Y
PNC2127485B1--22-07	Group 22 Lighting and Electrical: LIGHT POLE COMPLETE, F&I, WIND SPEED 150, POLE HEIGHT UP TO 50 FT	Supplier Product Code:	First Offer - \$8,000.00	2 / each	\$16,000.00	Y
PNC2127485B1--22-08	Group 22 Lighting and Electrical: LIGHT POLE	Supplier Product Code:	First Offer - \$2,500.00	2 / each	\$5,000.00	Y

CAM #24-1095
Exhibit 1
Page 569 of 579

COMPLETE, RELOCATE

Code:

PNC2127485B1--22-09	Group 22 Lighting and Electrical: LIGHT POLE COMPLETE, REMOVE	Supplier Product Code:	First Offer - \$750.00	2 / each	\$1,500.00	Y
PNC2127485B1--22-10	Group 22 Lighting and Electrical: LOAD CENTER, F&I, SECONDARY VOLTAGE	Supplier Product Code:	First Offer - \$1,000.00	2 / each	\$2,000.00	Y
PNC2127485B1--22-11	Group 22 Lighting and Electrical: GROUND ROD, F&I	Supplier Product Code:	First Offer - \$50.00	2 / linear foot	\$100.00	Y

Bid Allowance

\$4,000,000.00

Lot Total **\$40,765.00**

Item #	Line Item	Notes	Unit Price	Qty/Unit	Attch. Docs
PNC2127485B1--23-01	Group 23 Utilities: UTILITY PIPE- PVC, F&I, CASING/CONDUIT, 2-6 IN	Supplier Product Code:	First Offer - \$20.00	2 / linear foot	\$40.00 Y
PNC2127485B1--23-02	Group 23 Utilities: UTILITY PIPE- DUCTILE IRON/CAST IRON, FURNISH & INSTALL, WATER/SEWER, 5-7.9 IN	Supplier Product Code:	First Offer - \$200.00	200 / linear foot	\$40,000.00 Y
PNC2127485B1--23-03	Group 23 Utilities: UTILITY PIPE- DUCTILE IRON/CAST IRON, FURNISH & INSTALL, WATER/SEWER, 8-19.9 IN	Supplier Product Code:	First Offer - \$375.00	2 / linear foot	\$750.00 Y
PNC2127485B1--23-04	Group 23 Utilities: UTILITY PIPE- DUCTILE IRON/CAST IRON, FURNISH & INSTALL, WATER/SEWER, 20-49.9 IN	Supplier Product Code:	First Offer - \$750.00	50 / linear foot	\$37,500.00 Y
PNC2127485B1--23-05	Group 23 Utilities: UTILITY PIPE, REMOVE & DISPOSE, 5-7.9 IN	Supplier Product Code:	First Offer - \$20.00	200 / linear foot	\$4,000.00 Y
PNC2127485B1--23-06	Group 23 Utilities: UTILITY PIPE, REMOVE & DISPOSE, 8-19.9 IN	Supplier Product Code:	First Offer - \$25.00	2 / linear foot	\$50.00 Y
PNC2127485B1--23-07	Group 23 Utilities: UTILITY PIPE, REMOVE & DISPOSE, 20-49.9 IN	Supplier Product Code:	First Offer - \$30.00	2 / linear foot	\$60.00 Y
PNC2127485B1--23-08	Group 23 Utilities: UTILITY FITTINGS, F&I, DI/CI, CAP/PLUG, 5-7.9 IN	Supplier Product Code:	First Offer - \$300.00	2 / each	\$600.00 Y

PNC2127485B1--23-09	Group 23 Utilities: UTILITY FITTINGS, F&I, DI/CI, CAP/PLUG, 8-19.9 IN	Supplier Product Code:	First Offer - \$550.00	2 / each	\$1,100.00	Y
PNC2127485B1--23-10	Group 23 Utilities: UTILITY FITTINGS, F&I, DI/CI, CAP/PLUG, 20.0-49.9 IN	Supplier Product Code:	First Offer - \$600.00	2 / each	\$1,200.00	Y
PNC2127485B1--23-11	Group 23 Utilities: UTILITY FITTINGS, REMOVE & DISPOSAL	Supplier Product Code:	First Offer - \$30.00	2 / each	\$60.00	Y
PNC2127485B1--23-12	Group 23 Utilities: UTILITY FIXTURE- TAPPING SADDLE/SLEEVE, FURNISH & INSTALL, 5-7.9 IN	Supplier Product Code:	First Offer - \$5,500.00	2 / each	\$11,000.00	Y
PNC2127485B1--23-13	Group 23 Utilities: UTILITY FIXTURE, VALVE ASSEMBLY, FURNISH & INSTALL, 0-1.9 IN	Supplier Product Code:	First Offer - \$500.00	20 / each	\$10,000.00	Y
PNC2127485B1--23-14	Group 23 Utilities: UTILITY FIXTURE, VALVE ASSEMBLY, FURNISH & INSTALL, 5-7.9 IN	Supplier Product Code:	First Offer - \$2,500.00	2 / each	\$5,000.00	Y
PNC2127485B1--23-15	Group 23 Utilities: UTILITY FIXTURE, VAC/AIR ASSEMBLY, FURNISH & INSTALL, 5-7.9 IN	Supplier Product Code:	First Offer - \$2,500.00	2 / each	\$5,000.00	Y
PNC2127485B1--23-16	Group 23 Utilities: UTILITY FIXTURE- LINE STOP ASSEMBLY, FURNISH & INSTALL, 5-7.9 IN	Supplier Product Code:	First Offer - \$10,000.00	2 / each	\$20,000.00	Y
PNC2127485B1--23-17	Group 23 Utilities: UTILITY FIXTURE, MECHANICAL JOINT RESTRAINT, FURNISH & INSTALL, 5-7.9 IN	Supplier Product Code:	First Offer - \$500.00	2 / each	\$1,000.00	Y
PNC2127485B1--23-18	Group 23 Utilities: FIRE HYDRANT, ADJUST AND MODIFY	Supplier Product Code:	First Offer - \$2,000.00	2 / each	\$4,000.00	Y
PNC2127485B1--23-19	Group 23 Utilities: FIRE HYDRANT, RELOCATE	Supplier Product Code:	First Offer - \$2,000.00	2 / each	\$4,000.00	Y
PNC2127485B1--23-20	Group 23 Utilities: UTILITY LOCATING AND EXCAVATION TEST HOLE, 0-4.0 FT DEPTH	Supplier Product Code:	First Offer - \$800.00	20 / each	\$16,000.00	Y
PNC2127485B1--23-21	Group 23 Utilities: UTILITY	Supplier	First Offer - \$800.00	20 / each	\$16,000.00	Y

LOCATING AND EXCAVATION **Product**
TEST HOLE, 4.1-8.0 FT DEPTH **Code:**

PNC2127485B1--23-22	Group 23 Utilities: WATER METER BOX, INSTALL	Supplier Product Code:	First Offer - \$700.00	10 / each	\$7,000.00	Y
PNC2127485B1--23-23	Group 23 Utilities: MANHOLE, ADJUST, UTILITIES	Supplier Product Code:	First Offer - \$1,000.00	10 / each	\$10,000.00	Y
PNC2127485B1--23-24	Group 23 Utilities: VALVE BOXES, ADJUST	Supplier Product Code:	First Offer - \$500.00	30 / each	\$15,000.00	Y
PNC2127485B1--23-25	Group 23 Utilities: MANHOLE/MAINTENANCE HATCH COVER- REPLACE	Supplier Product Code:	First Offer - \$500.00	10 / each	\$5,000.00	Y
PNC2127485B1--23-26	Group 23 Utilities: PULL BOX ADJUST	Supplier Product Code:	First Offer - \$700.00	10 / each	\$7,000.00	Y
PNC2127485B1--23-27	Group 23 Utilities: PULL BOX INSTALLATION ONLY	Supplier Product Code:	First Offer - \$700.00	2 / each	\$1,400.00	Y

Bid Allowance

\$4,000,000.00

Lot Total **\$222,760.00**

Item #	Line Item	Notes	Unit Price	Qty/Unit	Attch. Docs
PNC2127485B1--24-01	Group 24 Miscellaneous Labor: LABORER	Supplier Product Code:	First Offer - \$50.00	1000 / hour	\$50,000.00 Y
PNC2127485B1--24-02	Group 24 Miscellaneous Labor: SKILLED LABORER	Supplier Product Code:	First Offer - \$55.00	3000 / hour	\$165,000.00 Y
PNC2127485B1--24-03	Group 24 Miscellaneous Labor: MOVEABLE BRIDGE MECHANIC	Supplier Product Code:	First Offer - \$120.00	20 / hour	\$2,400.00 Y
PNC2127485B1--24-04	Group 24 Miscellaneous Labor: MACHINIST	Supplier Product Code:	First Offer - \$120.00	20 / hour	\$2,400.00 Y
PNC2127485B1--24-05	Group 24 Miscellaneous Labor: MASTER ELECTRICIAN	Supplier Product Code:	First Offer - \$200.00	20 / hour	\$4,000.00 Y

PNC2127485B1--24-06	Group 24 Miscellaneous Labor: AWS CERTIFIED WELDER	Supplier Product Code:	First Offer - \$200.00	200 / hour	\$40,000.00	Y
PNC2127485B1--24-07	Group 24 Miscellaneous Labor: CERTIFIED BRIDGE INSPECTOR (FOR UNDERWATER INSPECTIONS)	Supplier Product Code:	First Offer - \$200.00	20 / hour	\$4,000.00	Y
PNC2127485B1--24-08	Group 24 Miscellaneous Labor: DIVER	Supplier Product Code:	First Offer - \$300.00	50 / hour	\$15,000.00	Y
PNC2127485B1--24-09	Group 24 Miscellaneous Labor: DIVER CREW, 3-PERSON	Supplier Product Code:	First Offer - \$900.00	50 / hour	\$45,000.00	Y
PNC2127485B1--24-10	Group 24 Miscellaneous Labor: PIPE/CULVERT DIVING INSPECTION 3-PERSON CREW, 4 HR MINIMUM CHARGE	Supplier Product Code:	First Offer - \$900.00	20 / hour	\$18,000.00	Y
PNC2127485B1--24-11	Group 24 Miscellaneous Labor: QUALIFIED CONSTRUCTION TRAINING QUALIFICATION PROGRAM (CTQP)	Supplier Product Code:	First Offer - \$250.00	20 / hour	\$5,000.00	Y
PNC2127485B1--24-12	Group 24 Miscellaneous Labor: FDOT CERTIFIED SIGNAL TECHNICIAN, 2-PERSON CREW	Supplier Product Code:	First Offer - \$100.00	20 / hour	\$2,000.00	Y
PNC2127485B1--24-13	Group 24 Miscellaneous Labor: PROFESSIONAL ENGINEERING SERVICES	Supplier Product Code:	First Offer - \$300.00	200 / hour	\$60,000.00	Y
PNC2127485B1--24-14	Group 24 Miscellaneous Labor: SURVEY WORK, SIGNED & SEALED DRAWINGS	Supplier Product Code:	First Offer - \$350.00	20 / hour	\$7,000.00	Y
PNC2127485B1--24-15	Group 24 Miscellaneous Labor: SURVEY FIELD WORK, 3-PERSON CREW	Supplier Product Code:	First Offer - \$500.00	20 / hour	\$10,000.00	Y

Bid Allowance \$4,000,000.00

Lot Total \$429,800.00

Item #	Line Item	Notes	Unit Price	Qty/Unit	Attch. Docs
PNC2127485B1--25-01	Group 25 Miscellaneous Equipment: WELL POINT SYSTEM COMPLETE, 4 IN PUMP, F&I	Supplier Product Code:	First Offer - \$300.00	2 / day	\$600.00 Y
PNC2127485B1--25-02	Group 25 Miscellaneous Equipment: WELL POINT SYSTEM	Supplier Product	First Offer - \$300.00	50 / day	\$15,000.00 Y

CAM #24-1095
Exhibit 1
Page 573 of 579

COMPLETE, 6 IN PUMP, F&I

Code:

PNC2127485B1--25-03	Group 25 Miscellaneous Equipment: WELL POINT SYSTEM COMPLETE, 8 IN PUMP, F&I	Supplier Product Code:	First Offer - \$400.00	60 / day	\$24,000.00	Y
PNC2127485B1--25-04	Group 25 Miscellaneous Equipment: SMALL ALL WHEEL DRIVE OUTDOOR VACUUM SWEEPER AND OPERATOR	Supplier Product Code:	First Offer - \$400.00	2 / day	\$800.00	Y
PNC2127485B1--25-05	Group 25 Miscellaneous Equipment: MECHANICAL RDWAY SWEEPER AND OPERATOR	Supplier Product Code:	First Offer - \$400.00	2 / day	\$800.00	Y
PNC2127485B1--25-06	Group 25 Miscellaneous Equipment: VAC TRUCK, 3-PERSON CREW	Supplier Product Code:	First Offer - \$2,400.00	2 / day	\$4,800.00	Y
PNC2127485B1--25-07	Group 25 Miscellaneous Equipment: HYDRO MOWER AND OPERATOR, UP TO 20 LF DECK	Supplier Product Code:	First Offer - \$400.00	2 / day	\$800.00	Y
PNC2127485B1--25-08	Group 25 Miscellaneous Equipment: SCISSOR LIFT (GENIE GS-2632 OR EQUAL)	Supplier Product Code:	First Offer - \$100.00	50 / day	\$5,000.00	Y
PNC2127485B1--25-09	Group 25 Miscellaneous Equipment: BOOM LIFT 40 LF TO 60 LF BOOM, 4WD	Supplier Product Code:	First Offer - \$100.00	50 / day	\$5,000.00	Y
PNC2127485B1--25-10	Group 25 Miscellaneous Equipment: BOOM LIFT 80 LF TO 125 LF BOOM, 4WD	Supplier Product Code:	First Offer - \$400.00	2 / day	\$800.00	Y
PNC2127485B1--25-11	Group 25 Miscellaneous Equipment: BUCKET TRUCK	Supplier Product Code:	First Offer - \$400.00	2 / day	\$800.00	Y
PNC2127485B1--25-12	Group 25 Miscellaneous Equipment: WORK BOAT (JON L1032 WITH > 10 HP MOTOR, OR EQUAL)	Supplier Product Code:	First Offer - \$200.00	50 / day	\$10,000.00	Y
PNC2127485B1--25-13	Group 25 Miscellaneous Equipment: WORK SKIFF	Supplier Product Code:	First Offer - \$200.00	260 / day	\$52,000.00	Y
PNC2127485B1--25-14	Group 25 Miscellaneous Equipment: BOAT/WATER CRAFT WITH MOTOR, 30 FT LENGTH MAXIMUM	Supplier Product Code:	First Offer - \$400.00	50 / day	\$20,000.00	Y

PNC2127485B1--25-15	Group 25 Miscellaneous Equipment: LIGHTWEIGHT CANAL WORK PLATFORM - 5 FT x 8 FT (PER DAY)	Supplier Product Code:	First Offer - \$20.00	3200 / day	\$64,000.00	Y
PNC2127485B1--25-16	Group 25 Miscellaneous Equipment: LIGHTWEIGHT CANAL WORK PLATFORM - 5 FT x 8 FT (UP TO 30 DAYS)	Supplier Product Code:	First Offer - \$600.00	10 / month	\$6,000.00	Y
PNC2127485B1--25-17	Group 25 Miscellaneous Equipment: 10 FT X 20 FT STEEL WORK BARGE	Supplier Product Code:	First Offer - \$2,000.00	2 / day	\$4,000.00	Y
PNC2127485B1--25-18	Group 25 Miscellaneous Equipment: BARGE & OPERATOR, 31 FT LENGTH MINIMUM	Supplier Product Code:	First Offer - \$3,000.00	2 / day	\$6,000.00	Y
PNC2127485B1--25-19	Group 25 Miscellaneous Equipment: BARGE WITH CRANE & OPERATOR, 20 TON RATED	Supplier Product Code:	First Offer - \$4,000.00	2 / day	\$8,000.00	Y
PNC2127485B1--25-20	Group 25 Miscellaneous Equipment: BUCKET TRUCK AND OPERATOR, 50 FT MINIMUM REACH	Supplier Product Code:	First Offer - \$1,000.00	2 / day	\$2,000.00	Y
PNC2127485B1--25-21	Group 25 Miscellaneous Equipment: SERVICE TRUCK & OPERATOR, PERSONNEL LIFT TO 35 FT HIGH ACCESS	Supplier Product Code:	First Offer - \$1,000.00	2 / day	\$2,000.00	Y
PNC2127485B1--25-22	Group 25 Miscellaneous Equipment: SNOOPER TRUCK (PAXTON-MITCHELL 140 SERIES OR EQUAL)	Supplier Product Code:	First Offer - \$1,000.00	2 / day	\$2,000.00	Y
PNC2127485B1--25-23	Group 25 Miscellaneous Equipment: SCAFFOLDING	Supplier Product Code:	First Offer - \$200.00	20 / day	\$4,000.00	Y
PNC2127485B1--25-24	Group 25 Miscellaneous Equipment: BAKERS SCAFFOLD	Supplier Product Code:	First Offer - \$200.00	2 / day	\$400.00	Y
PNC2127485B1--25-25	Group 25 Miscellaneous Equipment: TRENCH BOX UP TO 10 FT	Supplier Product Code:	First Offer - \$250.00	2 / day	\$500.00	Y
PNC2127485B1--25-26	Group 25 Miscellaneous Equipment: TRAILER-MOUNTED CONCRETE PUMP	Supplier Product Code:	First Offer - \$1,000.00	2 / day	\$2,000.00	Y

PNC2127485B1--25-27	Group 25 Miscellaneous Equipment: TRASH TRUCK RENTAL & OPERATOR, 16 YD MINIMUM VOLUME	Supplier Product Code:	First Offer - \$500.00	2 / day	\$1,000.00	Y
PNC2127485B1--25-28	Group 25 Miscellaneous Equipment: GRAPPLE TRUCK/SELF LOADER AND OPERATOR, SINGLE AXLE, 16 CY MINIMUM CAPACITY	Supplier Product Code:	First Offer - \$300.00	30 / day	\$9,000.00	Y
PNC2127485B1--25-29	Group 25 Miscellaneous Equipment: SKID STEER LOADER & OPERATOR, 1,850 LB MINIMUM	Supplier Product Code:	First Offer - \$300.00	30 / day	\$9,000.00	Y
PNC2127485B1--25-30	Group 25 Miscellaneous Equipment: BACKHOE & OPERATOR	Supplier Product Code:	First Offer - \$500.00	2 / day	\$1,000.00	Y
PNC2127485B1--25-31	Group 25 Miscellaneous Equipment: DOZER D3 & OPERATOR	Supplier Product Code:	First Offer - \$500.00	2 / day	\$1,000.00	Y
PNC2127485B1--25-32	Group 25 Miscellaneous Equipment: DOZER D4 & OPERATOR	Supplier Product Code:	First Offer - \$500.00	2 / day	\$1,000.00	Y
PNC2127485B1--25-33	Group 25 Miscellaneous Equipment: DOZER D5 & OPERATOR	Supplier Product Code:	First Offer - \$500.00	2 / day	\$1,000.00	Y
PNC2127485B1--25-34	Group 25 Miscellaneous Equipment: EXCAVATOR 30,000 LB & OPERATOR	Supplier Product Code:	First Offer - \$300.00	50 / day	\$15,000.00	Y
PNC2127485B1--25-35	Group 25 Miscellaneous Equipment: EXCAVATOR 75,000 LB & OPERATOR	Supplier Product Code:	First Offer - \$500.00	2 / day	\$1,000.00	Y
PNC2127485B1--25-36	Group 25 Miscellaneous Equipment: VIBRATORY ROLLER 5 TON & OPERATOR	Supplier Product Code:	First Offer - \$400.00	2 / day	\$800.00	Y
PNC2127485B1--25-37	Group 25 Miscellaneous Equipment: VIBRATORY ROLLER 10 TON & OPERATOR	Supplier Product Code:	First Offer - \$400.00	2 / day	\$800.00	Y
PNC2127485B1--25-38	Group 25 Miscellaneous Equipment: DUMP TRUCK & OPERATOR, SINGLE-AXLE, 5 CY MINIMUM CAPACITY	Supplier Product Code:	First Offer - \$300.00	2 / day	\$600.00	Y
PNC2127485B1--25-39	Group 25 Miscellaneous Equipment: DUMP TRUCK &	Supplier Product Code:	First Offer - \$800.00	30 / day	\$24,000.00	Y

OPERATOR, TRI-AXLE, 16 CY
MINIMUM CAPACITY

Code:

PNC2127485B1--25-40	Group 25 Miscellaneous Equipment: CRANE SERVICES (15 TON TO 50 TON CAPACITY)	Supplier Product Code:	First Offer - \$700.00	2 / day	\$1,400.00	Y
PNC2127485B1--25-41	Group 25 Miscellaneous Equipment: CRANE SERVICES (55 TON TO 110 TON CAPACITY)	Supplier Product Code:	First Offer - \$800.00	2 / day	\$1,600.00	Y
PNC2127485B1--25-42	Group 25 Miscellaneous Equipment: CRANE SERVICES (115 TON TO 165 TON CAPACITY)	Supplier Product Code:	First Offer - \$900.00	2 / day	\$1,800.00	Y
PNC2127485B1--25-43	Group 25 Miscellaneous Equipment: CRANE SERVICES (170 TON TO 225 TON CAPACITY)	Supplier Product Code:	First Offer - \$1,000.00	2 / day	\$2,000.00	Y
PNC2127485B1--25-44	Group 25 Miscellaneous Equipment: CRANE & OPERATOR, INSTALLATIONS LESS THAN 85 FT HIGH AND 22 TON	Supplier Product Code:	First Offer - \$500.00	2 / hour	\$1,000.00	Y
PNC2127485B1--25-45	Group 25 Miscellaneous Equipment: PORTABLE TOILET, SINGLE STALL	Supplier Product Code:	First Offer - \$200.00	200 / week	\$40,000.00	Y
PNC2127485B1--25-46	Group 25 Miscellaneous Equipment: LIGHT TOWER, AMIDA/TEREX AL4000 OR EQUIVALENT	Supplier Product Code:	First Offer - \$600.00	50 / day	\$30,000.00	Y
PNC2127485B1--25-47	Group 25 Miscellaneous Equipment: EMERGENCY GENERATOR - BACKUP FOR KOHLER 125RZG.	Supplier Product Code:	First Offer - \$100.00	100 / day	\$10,000.00	Y
PNC2127485B1--25-48	Group 25 Miscellaneous Equipment: EMERGENCY GENERATOR - BACKUP FOR KOHLER 100RZ202.	Supplier Product Code:	First Offer - \$100.00	2 / day	\$200.00	Y

Bid Allowance

\$4,000,000.00

Lot Total **\$394,500.00**

Supplier Total **\$34,313,605.50**

Bid Bond from

Surety Travelers Companies - Georgia Branch
Bid Bond Number SFL0410121050
Bond Type Bid Bond
Bond Form
Bid Date 2024-04-16T09:00:00.000Z
Bid ID PNC2127485B1
Security Percent 5%
Job Description Bridges, Structures and Miscellaneous Roadway Construction

Agency ID 1104
Name Sterling Seacrest
Address 2500 Cumberland Parkway Suite 400 , Atlanta, GA 30339, US
Phone 678-424-6506
Contact Name Debra Johnson
Bond Status Executed
Execution Date 2024-04-10T12:19:47.000Z

Contractor ID
Name FG Construction, LLC
Contractor Tax ID 300684928
Assigned Contractor ID 5593892948
Address 2701 NW 55th Court, Tamarac, FL 33309, US
Phone 954-856-4925

Name Broward County Board of County Commissioners
Address 115 S. Andrews Ave Room 212, Fort Lauderdale, FL 33301, US

Surety ID 11524
Name Travelers Companies - Georgia Branch
NAIC Number 25658
State of Incorporation
Contact Robert B. Blackburn

Address 4400 North Point Parkway, Alpharetta, GA 30022, US
Phone 770-521-4003
Terror Rider