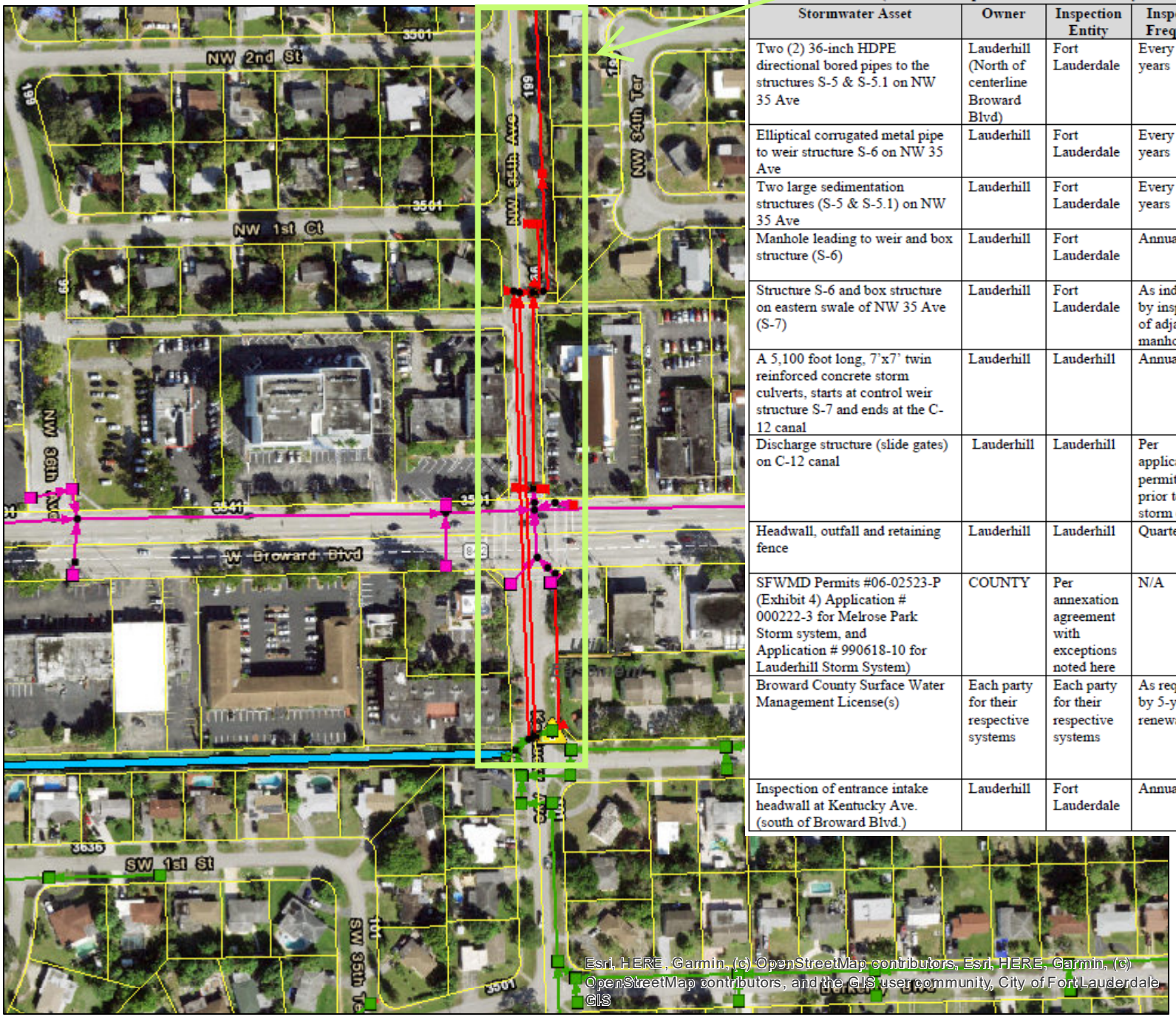

TABLE 1 – STORMWATER ASSETS INCLUDED IN THIS AGREEMENT
(Refer to Composite Exhibit 1 for surveyed locations of stormwater assets)

Stormwater Asset	Owner	Inspection Entity	Inspection Frequency	Maintenance Entity	Coordination and Reporting
Two (2) 36-inch HDPE directional bored pipes to the structures S-5 & S-5.1 on NW 35 Ave	Lauderhill (North of centerline Broward Blvd)	Fort Lauderdale	Every two (2) years	Fort Lauderdale	Annual report from Fort Lauderdale to Lauderhill
Elliptical corrugated metal pipe to weir structure S-6 on NW 35 Ave	Lauderhill	Fort Lauderdale	Every two (2) years	Fort Lauderdale	Annual report from Fort Lauderdale to Lauderhill
Two large sedimentation structures (S-5 & S-5.1) on NW 35 Ave	Lauderhill	Fort Lauderdale	Every two (2) years	Fort Lauderdale	Annual report from Fort Lauderdale to Lauderhill
Manhole leading to weir and box structure (S-6)	Lauderhill	Fort Lauderdale	Annual	Fort Lauderdale	Annual report from Fort Lauderdale to Lauderhill
Structure S-6 and box structure on eastern swale of NW 35 Ave (S-7)	Lauderhill	Fort Lauderdale	As indicated by inspection of adjacent manhole	Fort Lauderdale	Annual report from Fort Lauderdale to Lauderhill
A 5,100 foot long, 7'x7' twin reinforced concrete storm culverts, starts at control weir structure S-7 and ends at the C-12 canal	Lauderhill	Lauderhill	Annual	Lauderhill	Annual report from Lauderhill to Fort Lauderdale
Discharge structure (slide gates) on C-12 canal	Lauderhill	Lauderhill	Per applicable permit and prior to any storm events	Lauderhill	Annual report from Lauderhill to Fort Lauderdale
Headwall, outfall and retaining fence	Lauderhill	Lauderhill	Quarterly	Lauderhill	Annual report from Lauderhill to Fort Lauderdale
SFWMD Permits #06-02523-P (Exhibit 4) Application # 000222-3 for Melrose Park Storm system, and Application # 990618-10 for Lauderhill Storm System)	COUNTY	Per annexation agreement with exceptions noted here	N/A	Per annexation agreement with exceptions noted here	Joint approach to ask COUNTY to work with SFWMD and to transfer to Parties
Broward County Surface Water Management License(s)	Each party for their respective systems	Each party for their respective systems	As required by 5-year renewal	Each party for their respective systems	Between each Party and Broward County pending COUNTY delivery of As-builts as described in the annexation agreements.
Inspection of entrance intake headwall at Kentucky Ave. (south of Broward Blvd.)	Lauderhill	Fort Lauderdale	Annually	Fort Lauderdale	Annual report from Fort Lauderdale to Lauderhill

N

0 60 120 240 Feet

Stormwater System Map_ Fort Lauderdale & Lauderhill
Kentucky Ave at Broward Blvd & NW 35 Ave

Date: 12/23/2025

CAM #26-0028

Map Created by Stormwater GIS Viewer