



FORT LAUDERDALE, FLORIDA | 2019

Event Description:

Tour De Coast is a bike ride that takes place in Fort Lauderdale, Florida that is in its 4th year. Produced by VeloSport Events, we aim to provide a high quality cycling ride in the South Florida community. VeloSport Events was established in 2015 by Arnaldo Freire with the goal to produce high end paid cycling rides in South Florida that allow cycling enthusiasts to enjoy the scenic area along the coast. The event will include full police detail protection, certified ride marshals, exclusive GARNEAU event jersey, a fun-filled post ride festival, with a free meal along with local craft beer samples. Participants will enjoy two distances of 100K and 60K that will go along the famous Las Olas boulevard and Florida A1A.

Goals & Objectives: VeloSport Events aims to provide a high standard event celebrating cycling in the South Florida community.

Statement of Need:

- Provide a safe, secure, bike ride that allows community members a comfortable experience on the South Florida roads.



EVENT DETAILS

Venue: Esplanade Park

Location: 400 SW 2nd St, Fort Lauderdale, FL 33312

Event Date(s):

- Setup: Saturday, February 15, 2020
 - Course Setup: 12 PM to 3 PM
 - Festival Setup: 10 AM to 12 PM
- Event: Sunday, February 16, 2020
 - Staff Arrival: 4AM
 - Participant Arrival: 5:30AM
 - Festival Close: 3 PM

Expected Attendance: 500 - 600

Notes: Venue will be closed to public

On-Site Contact: Travis Ketcham (802.558.2362)

EVENT SCHEDULE

Friday, February 14 2020

10:00 AM - 1:00 PM Uhaul Load-in

Saturday, February 15 2020

10:00 AM - 12:00 PM Event Set-Up

12:00 PM - 3:00 PM Course Setup

4:00 PM - 5:00 AM Security officer

Sunday, February 16 2020

4:00 AM - 4:10 AM All Staff Call Time

4:10 AM - 4:20 AM Festival Team Meeting

4:30 AM - 4:40 AM Volunteer Check-in Meeting

5:30 AM to 6:30 AM Packet-pickup

6:00 AM - 7:20 AM Police Escort/Ride Marshal/ SAG Support Meeting

6:30 AM to 6:55 AM Participant Speed Group Lineup

6:45 AM Ride Marshal Speed Group Lineup

6:50 AM to 7:00 AM Tour De Coast Welcome/FBA Group Safety Speech

7:00 AM OPEN | 21-24 MPH | 62 Miles | 2 Rest Stops

7:05 AM ELITE | 19-20 MPH | 62 Miles | 2 Rest Stops

7:10 AM ADVANCE | 17-18 MPH | 62 Miles | 2 Rest Stops

7:15 AM SOCIAL | 15-16 MPH | 31 Miles | 1 Rest Stop

7:30 AM - 9:00 AM - Vendor load-in

9:30 AM to 2:00 PM Tour De Coast Festival

1:00 PM Sponsor Raffle

2:00 PM - Break down Begins

3:00 PM -3:45 PM Leave Park

PACKET PICK UP DATES AND LOCATIONS

Wednesday February 12, 2020 Bike Tech Broward 2000 South Federal Highway Ft. Lauderdale, FL 33316 11:00 AM - 6:00 PM	Thursday February 13, 2020 Bike Tech Coral Way 2220 SW 22nd Street Miami, FL 33145 11:00 AM - 7:00 PM	Friday February 14, 2020 Bike Tech Bird Road 7252 SW 40th St. Miami, FL. 33155 11:00 AM - 7:00 PM
Saturday February 15, 2019 Setup Day Florida Key Brewing Co. 81611 Old Hwy, Islamorada, FL 33036 11: 00 AM - 5:00 PM	Sunday February 16, 2020 Event Day Florida Key Brewing Co. 81611 Old Hwy, Islamorada, FL 33036 6:30 AM - 7:30 AM	

EVENT VENUE & ROAD CLOSURE PLAN

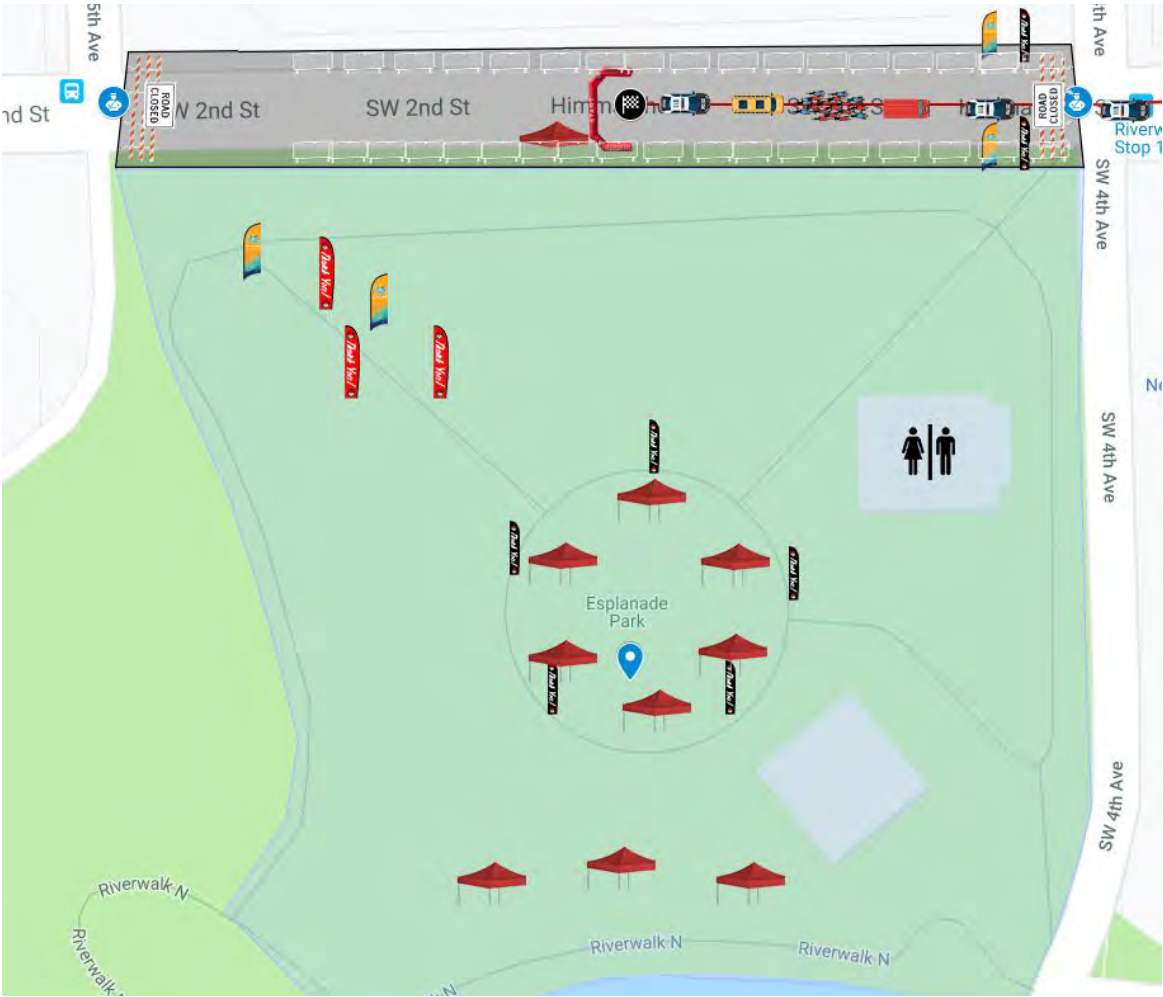

Road Closure Times: February 16 5AM to 1PM

Festival Setup: February 15 10AM to 4PM
Festival Overnight Security: Two J's Protection
Festival Hours: 9:30 AM to 2 PM
Festival Security: Fort Lauderdale Police
Festival Breakdown: 2PM to 4PM

EVENT VENUE STRUCTURES:

STARSHADE 400 (QTY 1)

The StarShade tent is a tension fabric structure supported by a single center-pole and ground up tension. The StarShade 400 stands 19.6' tall, spans a 43 foot diameter, and seats approximately 44 people at banquet tables. The StarShade tents fold down into 3 carry bags, which fit in the trunk of most standard vehicles. The StarShade has six elegant arches give added visual appeal and, at 7'6" high, offer ease in entering the covered area. Quickly set up the StarShade 400 in about 40-60 minutes.

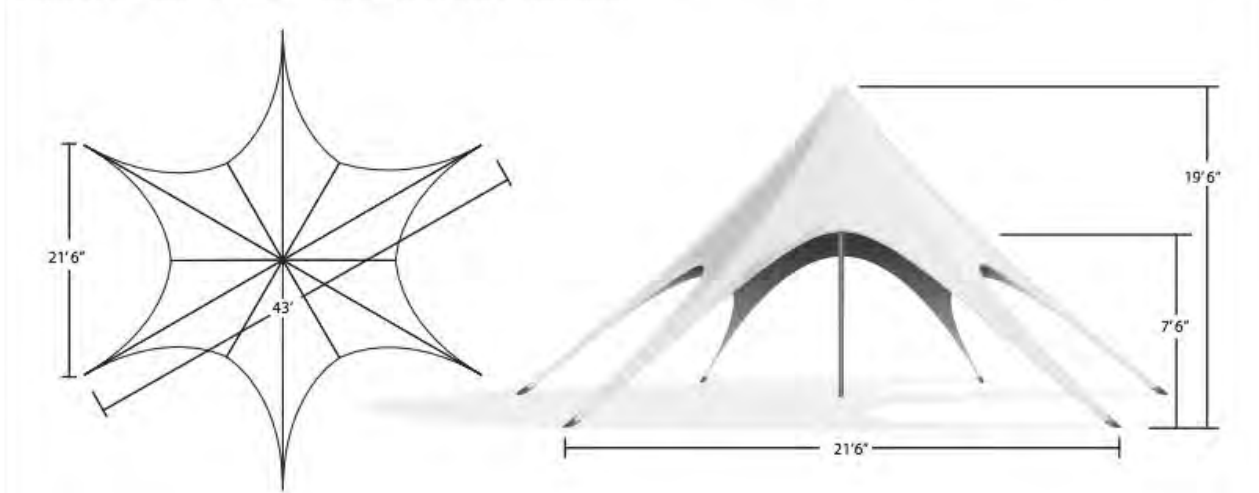

Tension Structure Design

- 400 Square Feet of Complete Coverage Area
- Canopy is for Outdoor Use—requires depth for 30 inch stakes
- Water Resistant, Fire Retardant, and UV Protected

MASTERTENT S1 (QTY 10)

Canopy tent 10x10 ft

Dimension: 10x10 ft

Frame thickness: 43x49 mm

Pack Dimensions: 17" x 17" x 63"

Weight: 69.9 lbs

Headroom: 6' 7"

Overall height: 10' 7"

(10-15) 10x10 tents secured with (2) 20 lbs Tent Weight place on corner of each tent

Fire Extinguisher: (1) Park Shelter Fire Extinguisher at Shelter (Food Serving Area). (1) VeloSport Events Fire Extinguisher (5lb)



START/ FINISH LINE ARCH (QTY 2)

25' Arch, Inflatable with Blower

25' Inflatable Arch – Dye Sublimated

Inner Clearance: 19.5' X 10'

Weight – 35 lbs

210D Polyester

Internal Blower



EVENT VENUE POWER SUPPLY GENERATOR(S):

Ryobi 2200-Watt (QTY 2)

Digital Inverter Generator RYI2200

2200 Starting / 1800 Running Watts

106cc OHC, 4 Cycle Engine

Outlets: 120-volt AC (2), 12-volt DC (1) Parallel kit Capable



Honda EU2200i (QTY 2)

Digital Inverter Generator

2200 Starting / 1800 Running Watts

106cc OHC, 4 Cycle Engine

Fuel Tank Capacity .95 gal

Run Time per Tankful 3.2hr @ rated load 8.1 hrs @ 1/4 load

Dimensions (L x W x H) 20.0" x 11.4" x 16.7"



EVENT ROAD & SIGNAGE PLAN

OVERVIEW

<p>Distances:</p> <ul style="list-style-type: none"> • 40 Miles • 66 Miles <p>Speed Groups:</p> <ul style="list-style-type: none"> • 7:00 AM OPEN 21-24 MPH 66 Miles 2 Rest Stops • 7:05 AM ELITE 19-20 MPH 66 Miles 2 Rest Stops • 7:10 AM ADVANCE 17-18 MPH 66 Miles 2 Rest Stops • 7:15 AM SOCIAL 15-16 MPH 32 Miles 1 Rest Stop <p>Google Maps Routes:</p> <ul style="list-style-type: none"> • 50K: http://bit.ly/TDC50K • 100K: http://bit.ly/2JFbdmj 	<p>Impact Cities:</p> <ul style="list-style-type: none"> • Fort Lauderdale (Host City) • Lauderdale By The Sea • Pompano Beach • Hillsboro Beach • Deerfield Beach • Boca Raton • Highland Beach • Delray Beach • Ocean Ridge <p>Start/ Finish Location:</p> <ul style="list-style-type: none"> • Esplanade Park., Fort Lauderdale, FL <p>Rest Stop Locations:</p> <ul style="list-style-type: none"> • 15 Miles: Hillsboro Beach Town Hall <ul style="list-style-type: none"> ◦ Hillsboro Beach, FLORIDA • 33 Miles: Oceanfront Park Beach <ul style="list-style-type: none"> ◦ Ocean Ridge, FLORIDA • 45 Miles: Hillsboro Beach Town Hall <ul style="list-style-type: none"> ◦ Hillsboro Beach, FLORIDA
---	---

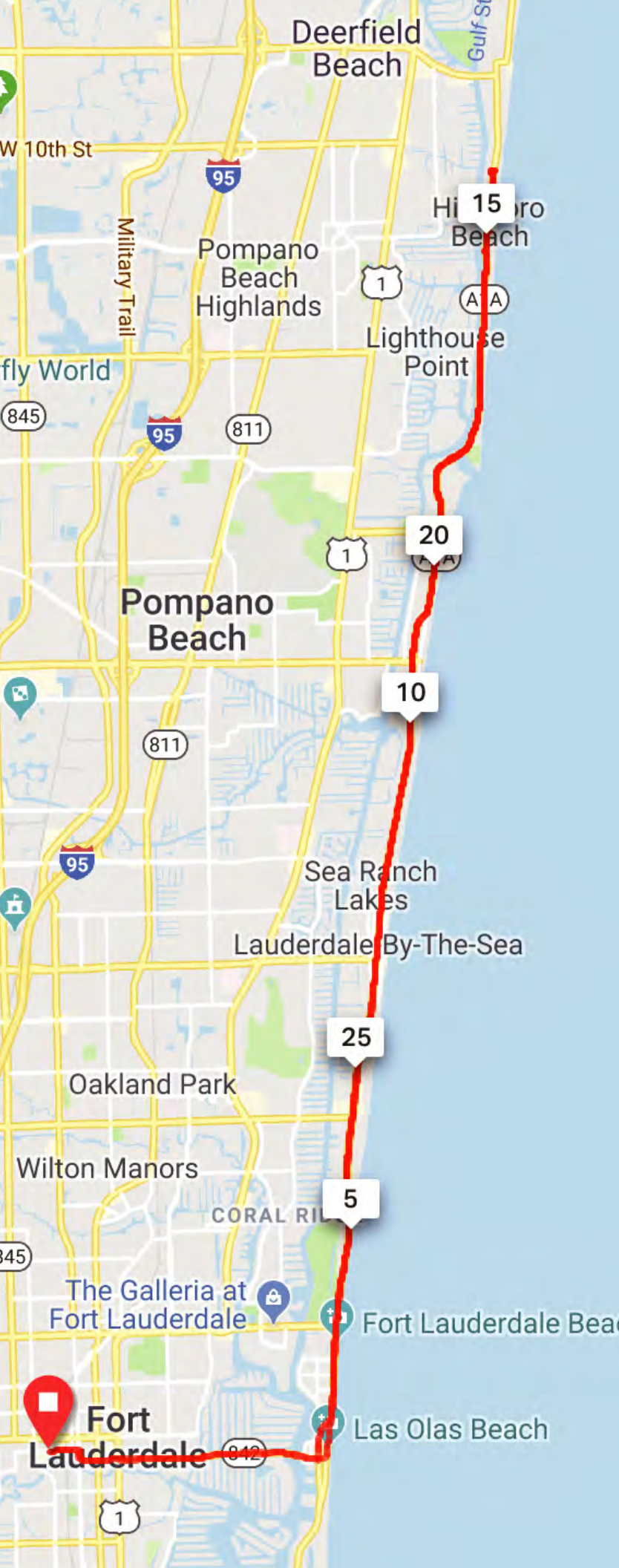

TOUR DE COAST 50 KM

ESPLANDE PARK

Turn right onto S Andrews Ave	0.3 mi
Turn left onto E Las Olas Blvd	0.4 mi
Turn left onto S Atlantic Blvd	2.8 mi
Continue onto N Ocean Blvd	5.0 mi
Continue onto N FTL Beach Blvd	26.4 mi
Turn right onto E Las Olas Blvd	28.7 mi
Turn right onto S Andrews Ave	31.0 mi
Turn left onto SW 2nd St	31.1 mi



SPEED GROUPS:

- 2 Rest Stops with 10:30AM Cut-off Time
- 7:05 AM ELITE | 19-20 MPH | 66 Miles
- 2 Rest Stops with 10:30AM Cut-off Time
- 7:10 AM ADVANCE | 17-18 MPH | 66 Miles
- 2 Rest Stops with 10:30AM Cut-off Time
- 7:15 AM SOCIAL | 15-16 MPH | 40 Miles**
- 1 Rest Stop with 10:00AM Cut-off Time**

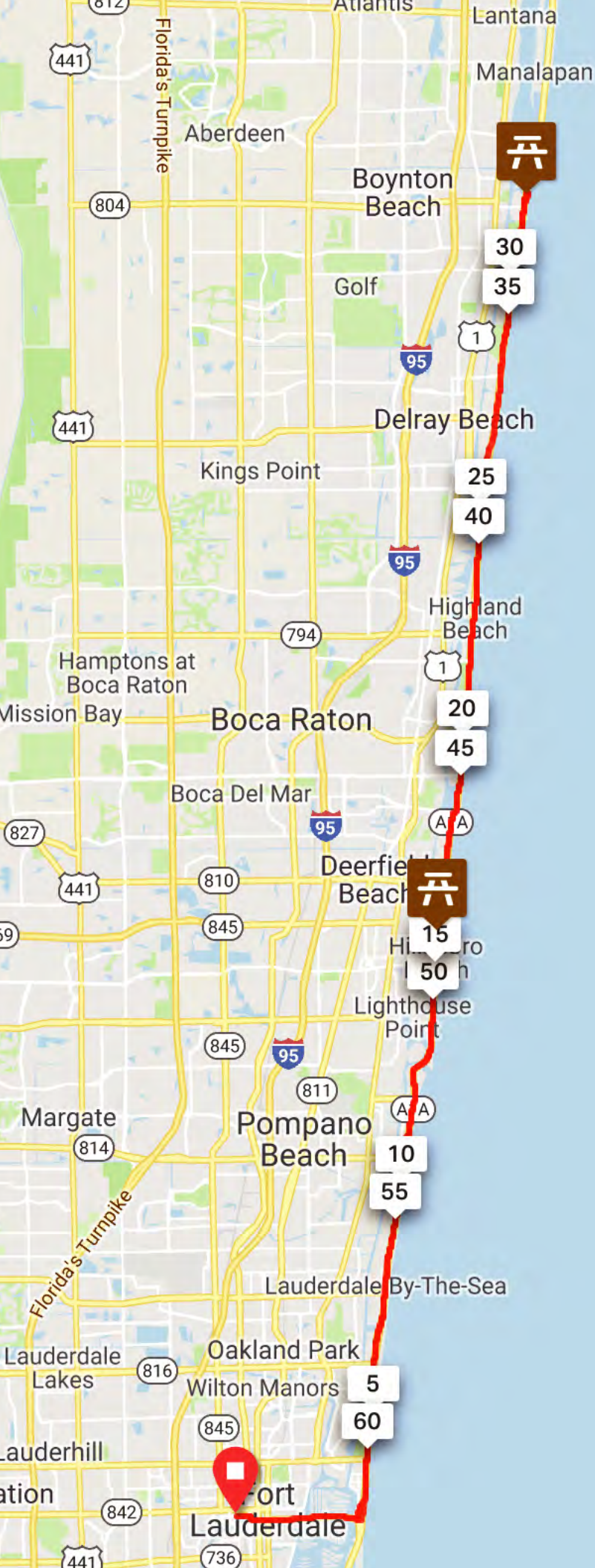

TOUR DE COAST 100 KM

ESPLANDE PARK

Turn right onto S Andrews Ave	0.3 mi
Turn left onto E Las Olas Blvd	0.4 mi
Turn left onto S Atlantic Blvd	2.8 mi
Continue onto N Ocean Blvd	5.0 mi
Turn right onto N Ocean Dr	16.7 mi
Slight left onto N Ocean Blvd	32.2 mi
Front Beach Rest Stop	32.2 mi
Turn left onto NE 20th Ave	47.4 mi
Front Beach Rest Stop	48.8 mi
Turn right onto E Las Olas Blvd	61.4 mi
Turn right onto S Andrews Ave	63.8 mi
Turn left onto SW 2nd St	63.8 mi



SPEED GROUPS:

- 2 Rest Stops with 10:30AM Cut-off Time**
7:05 AM ELITE | 19-20 MPH | 66 Miles
- 2 Rest Stops with 10:30AM Cut-off Time**
7:10 AM ADVANCE | 17-18 MPH | 66 Miles
- 2 Rest Stops with 10:30AM Cut-off Time**
7:15 AM SOCIAL | 15-16 MPH | 40 Miles
- 1 Rest Stop with 10:00AM Cut-off Time**

15 MILES REST STOP/ SOCIAL GROUP TURNAROUND

LOCATION: Hillsboro Beach Town Hall

HILLSBORO BEACH, FLORIDA

NOTES: 10 MINUTE STOP, RETURN STOP #2 FOR LONG DISTANCE GROUPS

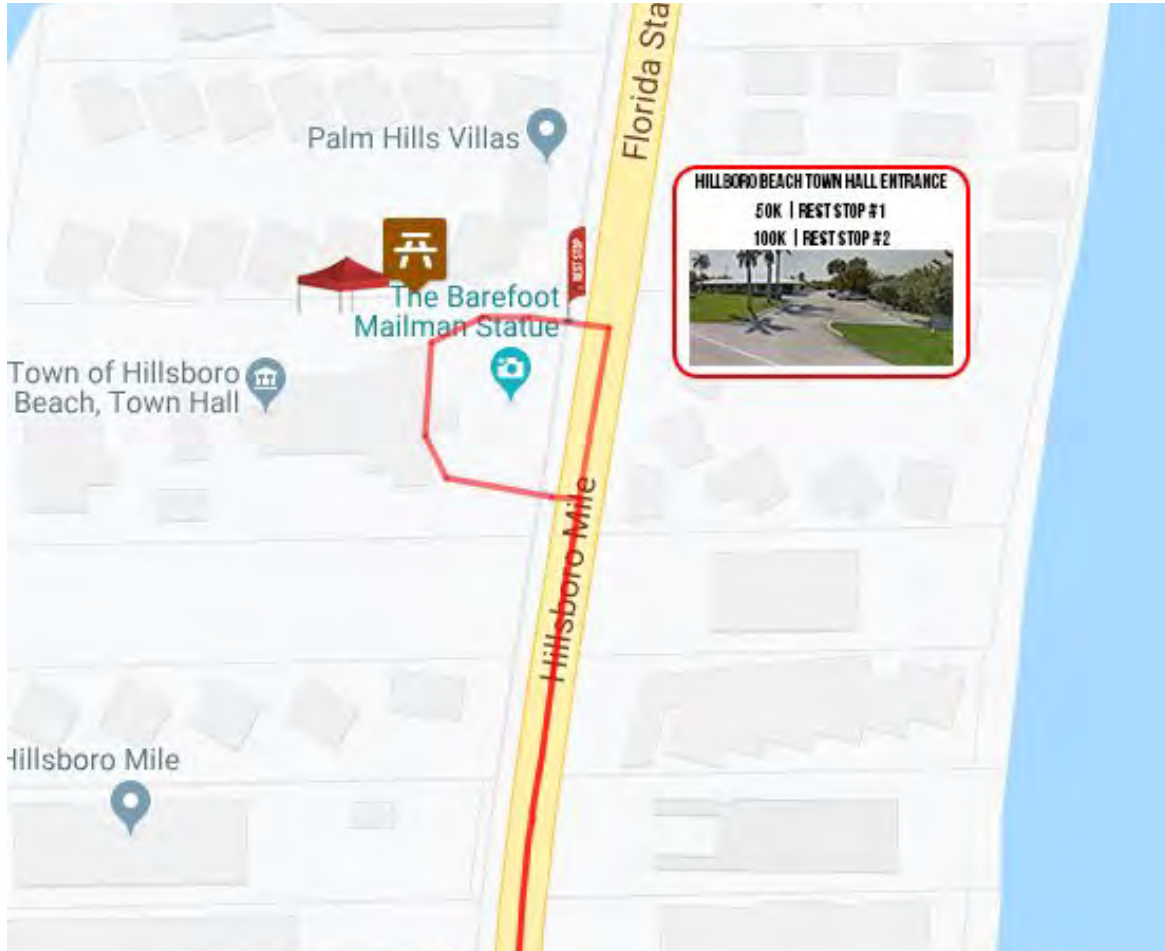

Setup Time: 7:45 AM Take Down Time: 12:00 pm.	Ride Arrival Time: 9:30-10:15 am
Stop Duration: 10 Minute Stop	Notes: Rest stop includes a 10x10 canopy with hydration and bananas. VeloSport will be responsible for all pickup of garbage.

32 MILES REST STOP
LOCATION: OCEANFRONT BEACH PARK
OCEAN RIDGE, FLORIDA
NOTES: 10 MINUTE STOP

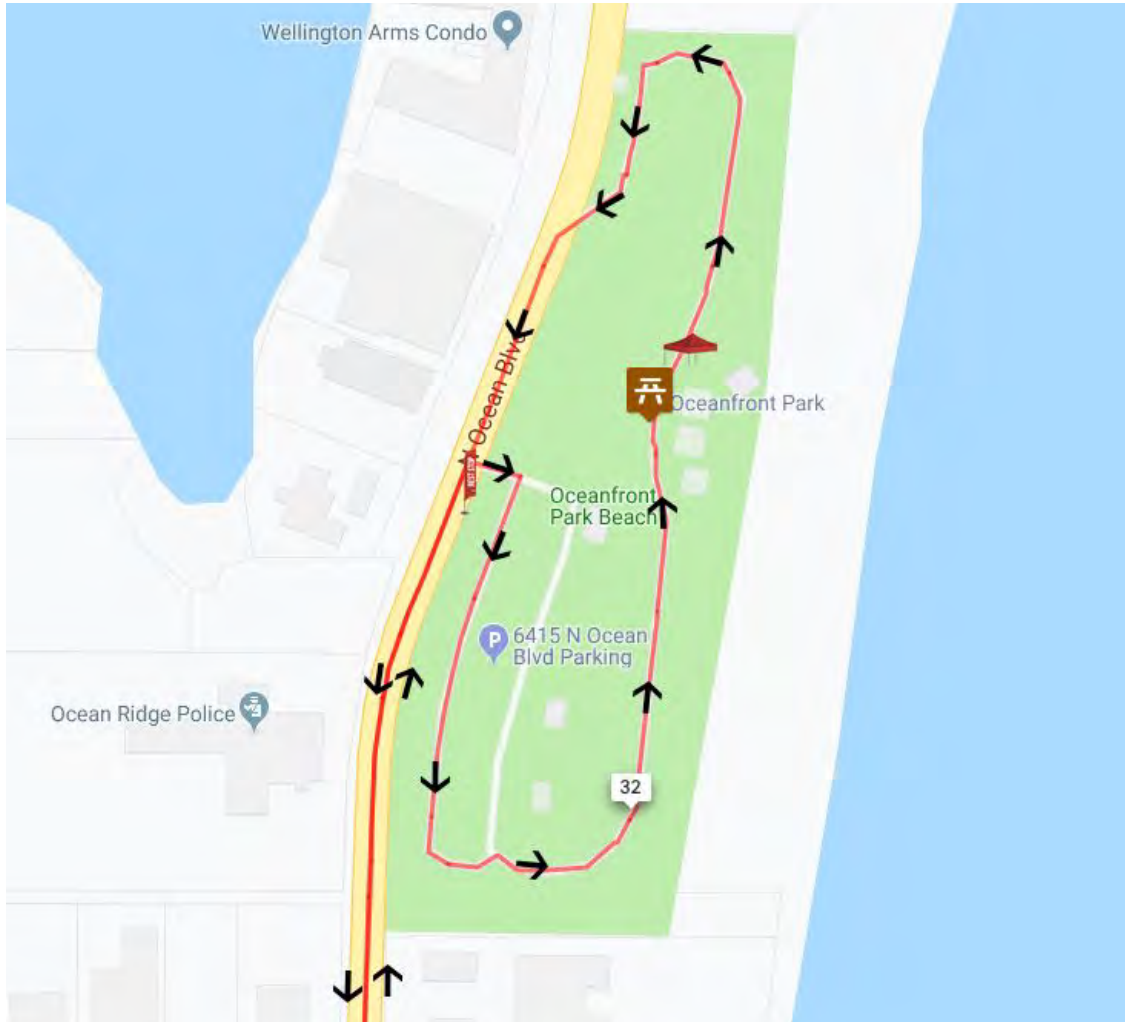

Setup Time: 7:45 AM Take Down Time: 12:00 pm.	Ride Arrival Time: 9:30-10:15 am
Stop Duration: 8 Minute Stop	Notes: Rest stop includes a 10x10 canopy with hydration and bananas. VeloSport will be responsible for all pickup of garbage.

48 MILES REST STOP
LOCATION: Hillsboro Beach Town Hall
HILLSBORO BEACH, FLORIDA
NOTES: 10 MINUTE STOP

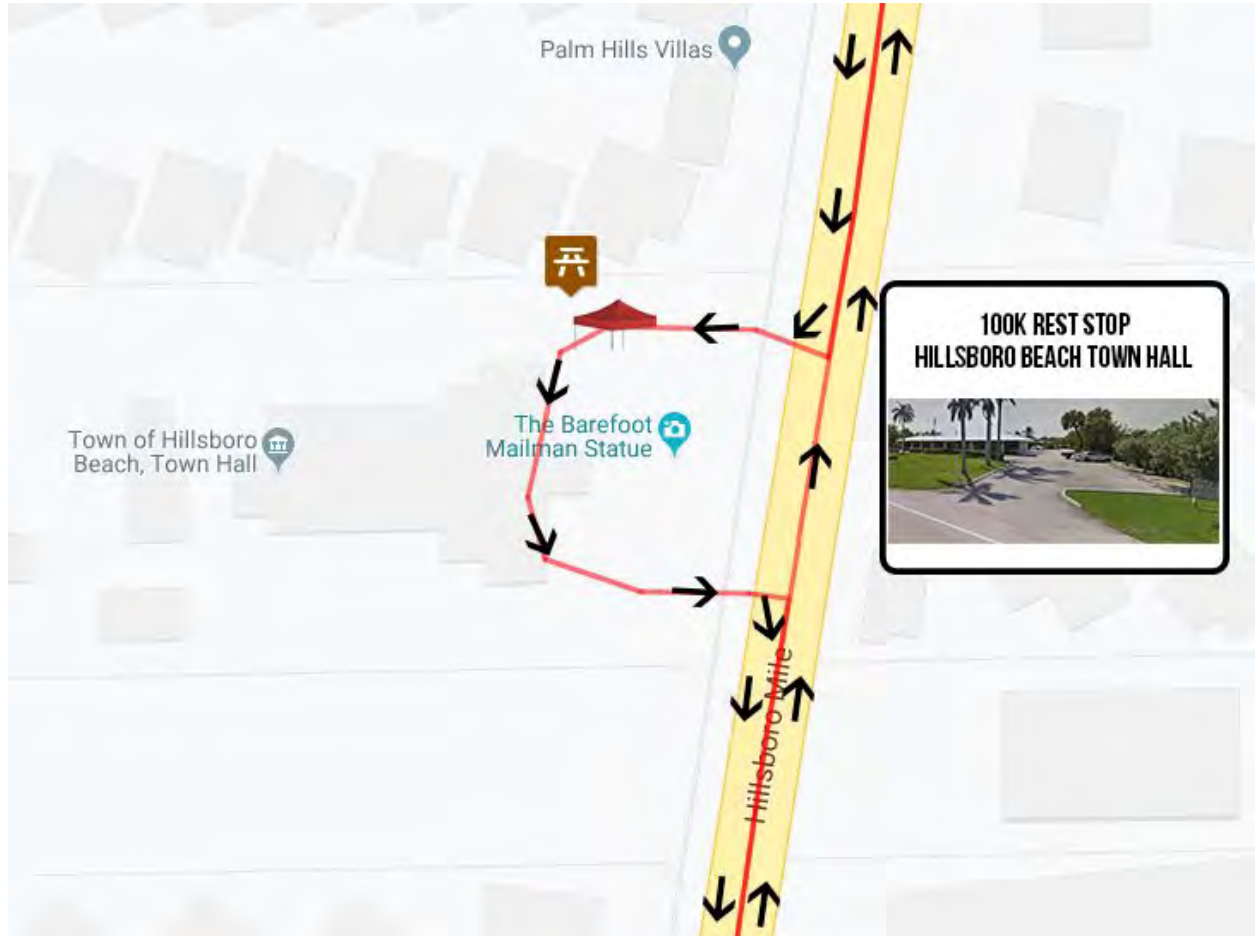

Setup Time: 7:45 AM Take Down Time: 12:00 pm.	Ride Arrival Time: 9:30-10:15 am
Stop Duration: 10 Minute Stop	Notes: Rest stop includes a 10x10 canopy with hydration and bananas. VeloSport will be responsible for all pickup of garbage.

ESTIMATED MUNICIPAL IMPACT TIMES
100K Distance / 62 Miles

SPEED GROUP	Speed Groups with FHP Detail	Start Time: FORT LAUDERDALE (Host City)	Social Group 20 Miles Turnaround HILLSBORO BEACH TOWN HALL	32 Miles Turn Around/ Rest Stop OCEANFRONT BEACH PARK	48 Miles Rest Stop HILLSBORO BEACH TOWN HALL	Finish: FORT LAUDERDALE (Host City)	TIME ON COURSE
OPEN	21-24 MPH	7:00 AM	N/A	8:45 AM - 8: 55 AM	8:55 AM - 9:10 AM	9:10 AM - 9:30 AM	3:00:00 HRS AND UNDER
ELITE	19-20 MPH	7:05 AM	N/A	8:50 AM - 9:10 AM	9:35 AM - 10: 00 AM	10:05 AM - 10:20 AM	2:40:00 - 3:30:00 HRS HRS
ADVANCE	17-18 MPH	7:10 AM	N/A	8:20 AM - 8:30 AM	10:20 AM - 10:30 AM	11:15 AM - 11:30 PM	4:00:00 - 4:30:00 HRS

60K Mile Distance / 40 Miles

SPEED GROUP	Speed Groups with FHP Detail	Start Time: FORT LAUDERDALE (Host City)	Social Group 20 Miles Turnaround HILLSBORO BEACH TOWN HALL	Finish: FORT LAUDERDALE(Host City)	TIME ON COURSE
SOCIAL	15-16 MPH	7:15: AM	8:35 AM - 8:45 AM	9:55 AM - 9:10 AM	2:30:00 - 2:45:00 HRS

PARTICIPANT ROAD CARAVAN:

OVERVIEW

- **Participant Speed Groups:**
 - OPEN | 21-24 MPH | 66 Miles | 2 Rest Stops
 - ELITE | 19-20 MPH | 66 Miles | 2 Rest Stops
 - ADVANCE | 17-18 MPH | 66 Miles | 2 Rest Stops
 - SOCIAL | 15-16 MPH | 32 Miles | 1 Rest Stop
- **Police Detail Support:**
 - **Florida Highway Patrol**
 - **Contact: Mariam Berthet**
 - **Fort Lauderdale Police**
 - **Contact: Captain Patrick Hart**
 - **Speed Group Lead Out Vehicles:**
 - **OPEN | 21-24 MPH | Bike Tech Van - James Bailey - Bike Tech Manager**
 - **ELITE | 19-20 MPH | To be Determined**
 - **ADVANCE | 17-18 MPH | To be Determined**
 - **SOCIAL | 15-16 MPH | To be Determined**
- **Lead Scooters:** To Be Determined
- **Ride Marshals:**
 - **Description:** Minimum of four (4) Marshals per Speed group ensuring participants safety, knowledge of course rules, and assist with initial emergency triage protocol
 - **Ride Marshal Leader:**
 - **FLORIDA BICYCLE ASSOCIATION:** Mary Beth Garcia & Michael Farrell

Course Signage/ Road Obstructions:

Size: 24"X 17.5"

<p>Straight Ahead Sign</p> 	<p>Left Turn Sign</p> 	<p>Right Turn Sign</p> 
<p>Rest Stop Right Turn Sign</p> 	<p>Turn Around Sign</p> 	<p>Finish Line Ahead Sign</p> 

EVENT ROAD CARAVAN LAYOUT



**1. LEAD POLICE - 2 TO
3 MINUTES AHEAD OF
GROUP TO CLEAR
TRAFFIC**



**2. 2ND POLICE
VEHICLE - 1 MINUTE
AHEAD OF GROUP**



**3. CIVILIAN LEAD
VEHICLE - LEADING
THE GROUP SAFELY
AHEAD OF CYCLISTS**



**4. CYCLING
GROUP**



**5. SAG VEHICLE (1 OR 2
BASED ON GROUP - SAFE
FOLLOW DISTANCE
BEHIND GROUP**



**6. POLICE FOLLOW
VEHICLE - DIRECTLY
BEHIND SAG/FOL-
LOW VEHICLES TO**

DROPPED RIDER PROTOCOL

MUST FOLLOW FLORIDA BICYCLING RULE OF THE ROAD

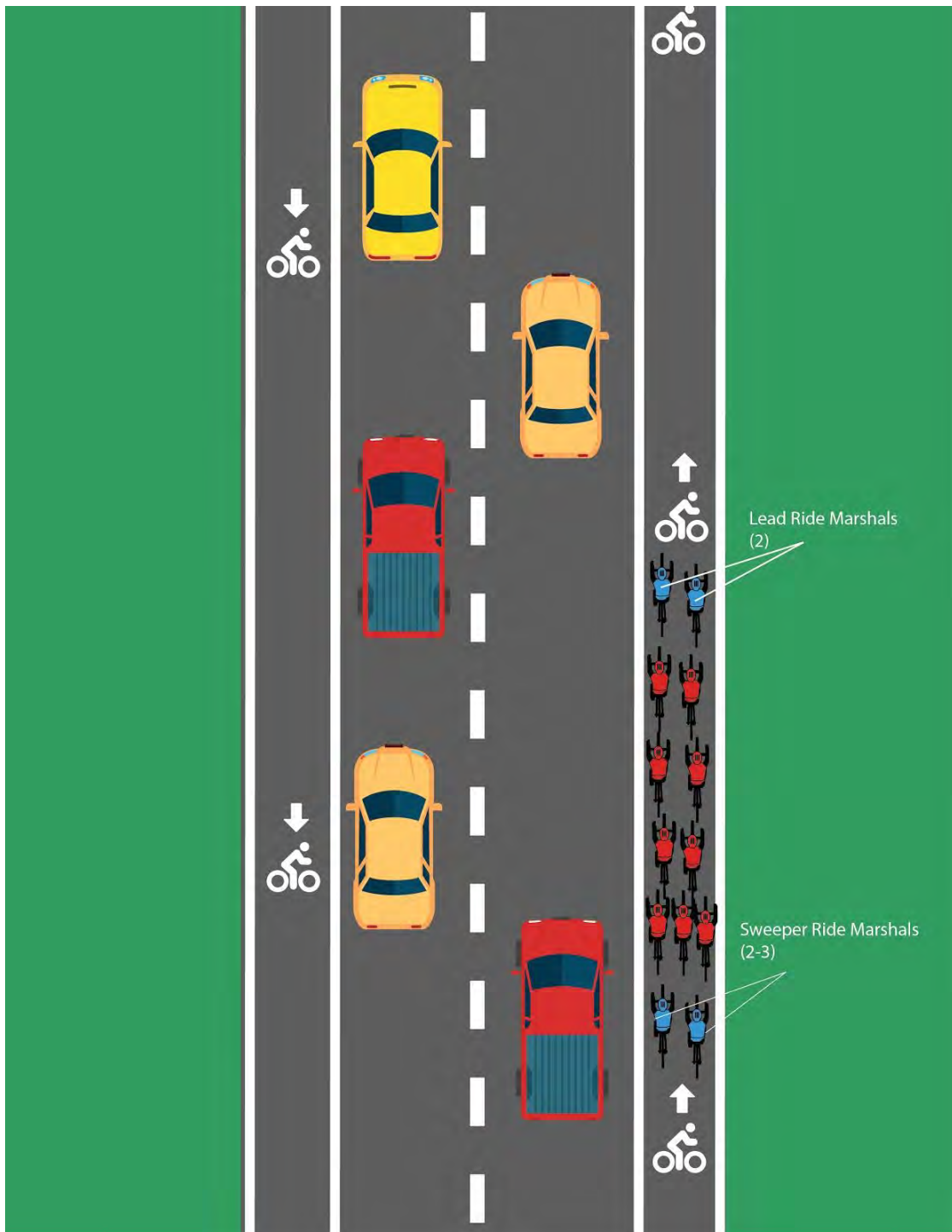

EVENT COMMUNICATION PLAN

COMMUNICATION DEVICES

BaoFeng BF-888S

5W 400-470MHz 16-CH Handheld Walkie Talkies

Description: Used for critical on site event staff for communication during event hours.

Frequency Range 400-470 MHz
RF Output Power 5W
Channel 16
Talk Range 5-10 km
Battery Type Lithium Battery
Battery Capacity 2800 mAh
Standby Time 50 Hour
Working Time 40 - 48 Hour
Battery Life Theory 10000 Hour
Monitor Function Yes
Weight 21.45oz / 608g
Operating Voltage 3.7V
Frequency Stability 2.5 ppm
Dimensions: (4.72 x 2.17 x 0.79)" / (12 x 5.5 x 2)cm (L x W x H)



BONX: Outdoor Sports Group-Talk Technology

Wireless Noise Cancelling Multifunction Sports Earbud and Microphone

Description: Used for event Ride Marshals for communicating to Head Quarters during ride notifying of road issues.

Product Dimensions: 0.7 x 1.7 x 1.3 inches
Item Weight: 0.48 ounces
Shipping Weight: 12.6 ounces (View shipping rates and policies)
Manufacturer: Bonx Inc.
ASIN: B0787VSQ1G
Item model number: BX2-MPN1
Batteries: Lithium Metal



GOOGLE MAPS SHARING: Participant Caravan Tracking

Lead Vehicles, Lead Police Vehicles, and SAG Support Vehicles share locations to maintain tracking of groups on the road.

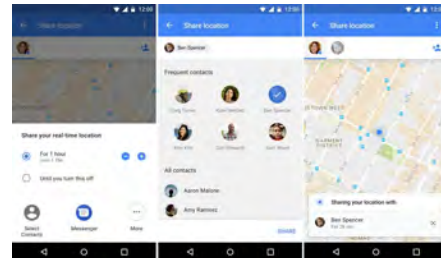

CRISIS MANAGEMENT PLAN

Five Principles of Crisis Management:

1. Act quickly
2. Follow the plan
3. Put public safety/interest first
4. Show responsibility/leadership/compassion
5. Take control

Crisis Communications Checklist:

- ☐ Media List – maintain an updated media list onsite with key contacts, including emails
- ☐ Message Points – Develop and disseminate internal message points to spokespersons, using all methods of mediums controlled (email, social, website, etc.)
- ☐ Phone/Email List – Develop and disseminate emergency list with cell phone numbers of key staff. Communication team members should keep this list with them at all times.
- ☐ Onsite Media Area – Communicate to all staff the designated media area that will serve as a place to relay all information to the press.
- ☐ Press Conference – Use run-of-show plans developed for daily press conferences as template for crisis press conference event.
- ☐ Crisis Planning Meeting – Prior to beginning of race, hold a staff meeting to review crisis communications procedures, roles/responsibilities and scenarios.
- ☐ Equipment – Determine any additional equipment that might be necessary to effectively deal with a crisis situation (portable generators, etc.).
- ☐ Remote Crisis Media Center – Set up a backup site (at race hotel, e.g.) in case there is a need for dealing with a crisis situation away from the race site.

FIRE-RESCUE REQUIREMENTS

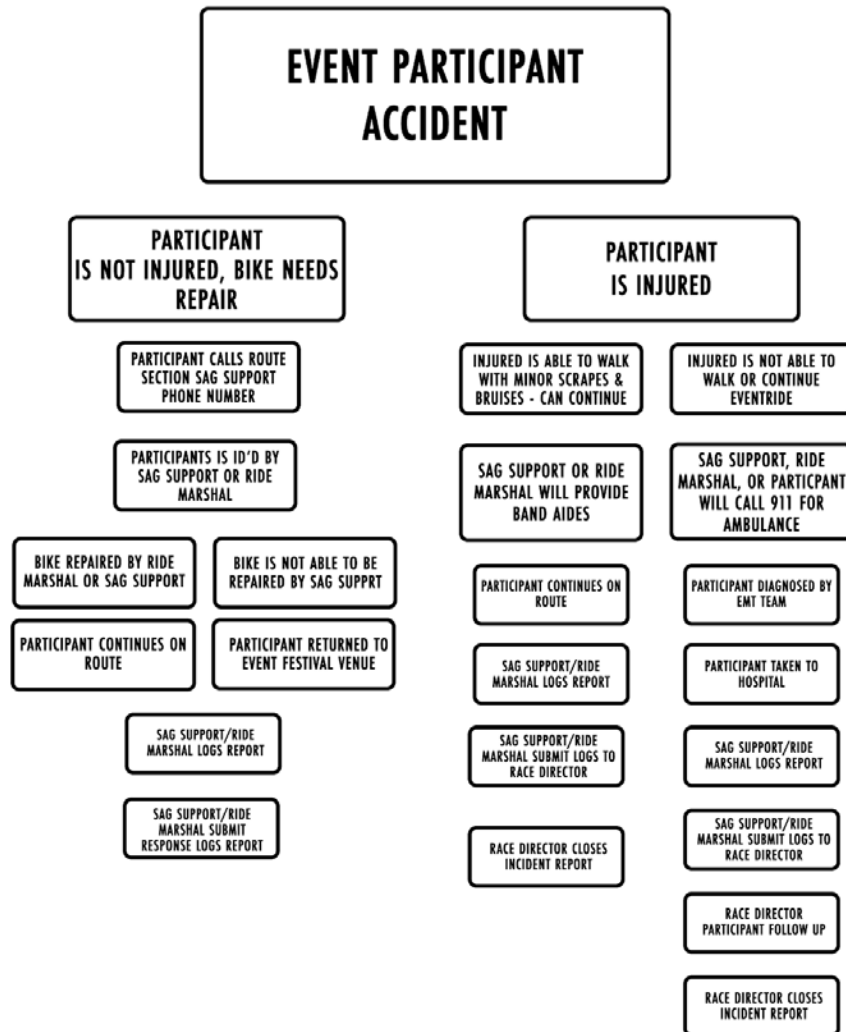

EVENT STAFFING PLAN

PACKET STAFFING PLAN

Packet Pickup Date/Location	Assignment	Assigned To	Check-In Time	Check-Out Time	Total Hours Worked
Packet Creation VeloSport Events HQ Bird Road Monday, February 10, 10:00 AM - 3:00 PM	Packet Pickup Lead	Taylor Rio	10:00:00 AM	3:00:00 PM	5:00:00
	Packet Pickup Volunteer 1		10:00:00 AM	3:00:00 PM	5:00:00
	Packet Pickup Volunteer 2		10:00:00 AM	3:00:00 PM	5:00:00
	Packet Pickup Volunteer 3		10:00:00 AM	3:00:00 PM	5:00:00
Packet Pickup #1: Tuesday February 11, 2020 Bike Tech Broward 2000 South Federal Highway Ft. Lauderdale, FL 33316 11:00 AM - 6:00 PM	Packet Pickup Lead	Taylor Rio	10:00:00 AM	7:00:00 PM	9:00:00
	Packet Pickup Volunteer 1		10:00:00 AM	7:00:00 PM	9:00:00
	Packet Pickup Volunteer 2		10:00:00 AM	7:00:00 PM	9:00:00
	Packet Pickup Volunteer 3		10:00:00 AM	7:00:00 PM	9:00:00
Packet Pickup #2: Wednesday February 12, 2020 Bike Tech Coral Way 2220 SW 22nd Street Miami, FL 33145 11:00 AM - 7:00 PM	Packet Pickup Lead	Taylor Rio	10:00:00 AM	7:00:00 PM	9:00:00
	Packet Pickup Volunteer 1		10:00:00 AM	7:00:00 PM	9:00:00
	Packet Pickup Volunteer 2		10:00:00 AM	7:00:00 PM	9:00:00
	Packet Pickup Volunteer 3		10:00:00 AM	7:00:00 PM	9:00:00
Packet Pickup #3: Thursday February 13, 2020 Bike Tech Bird Road 7252 SW 40th St. Miami, FL 33155 11:00 AM - 7:00 PM	Packet Pickup Lead	Taylor Rio	10:00:00 AM	7:00:00 PM	9:00:00
	Packet Pickup Volunteer 1		10:00:00 AM	7:00:00 PM	9:00:00
	Packet Pickup Volunteer 2		10:00:00 AM	7:00:00 PM	9:00:00
	Packet Pickup Volunteer 3		10:00:00 AM	7:00:00 PM	9:00:00
Packet Pickup #4: Friday February 14, 2020 Specialized Store 1622 NE 2nd Ave Miami, FL, 33132 11:00 AM - 7:00 PM	Packet Pickup Lead	Taylor Rio	10:00:00 AM	7:00:00 PM	9:00:00
	Packet Pickup Volunteer 1		10:00:00 AM	7:00:00 PM	9:00:00
	Packet Pickup Volunteer 2		10:00:00 AM	7:00:00 PM	9:00:00
	Packet Pickup Volunteer 3		10:00:00 AM	7:00:00 PM	9:00:00

FESTIVAL STAFFING PLAN

Load-In: VeloSport Events HQ Bird Road Friday February 14, 2020 10:00 AM - 3:00 PM	Load-In Lead	Travis Ketcham	10:00:00 AM	3:00:00 PM	5:00:00
	Load-In Staff #1	Renis Gonzalez	10:00:00 AM	3:00:00 PM	5:00:00
	Load-In Staff #2		10:00:00 AM	3:00:00 PM	5:00:00
	Load-In Volunteer #1		10:00:00 AM	3:00:00 PM	5:00:00
	Load-In Volunteer #2		10:00:00 AM	3:00:00 PM	5:00:00
Event Setup: Event Setup Saturday February 15, 2020 8:00 AM to 3:00 PM	Event Setup Crew Member #1	Travis Ketcham	8:00:00 AM	3:00:00 PM	7:00:00
	Event Setup Crew Member #2	Renis Gonzalez	8:00:00 AM	3:00:00 PM	7:00:00
	Event Setup Crew Member #3	Fernando Crespo	8:00:00 AM	3:00:00 PM	7:00:00
	Event Setup Volunteer Member #1		8:00:00 AM	3:00:00 PM	7:00:00
	Event Setup Volunteer Member #2		8:00:00 AM	3:00:00 PM	7:00:00
Event Parking Staff:	Parking Lead/ Attendant #1	Dante Laughlin	5:00:00 AM	3:00:00 PM	10:00:00
	Parking Attendant #2		5:00:00 AM	3:00:00 PM	10:00:00
	Parking Volunteer Attendant #1		5:00:00 AM	3:00:00 PM	10:00:00
	Parking Volunteer Attendant #2		5:00:00 AM	3:00:00 PM	10:00:00
Onsite Registration Staff:	Registration Manager:	Taylor Rio	5:00:00 AM	3:00:00 PM	10:00:00
	Registration Staff:	Ashley Colbo	5:00:00 AM	3:00:00 PM	10:00:00
	Registration Volunteer 1:		5:00:00 AM	3:00:00 PM	10:00:00
	Registration Volunteer 2:		5:00:00 AM	3:00:00 PM	10:00:00
Festival Mechanic Staff:	Lead Mechanic:	Luis Delcombe	5:00:00 AM	3:00:00 PM	10:00:00
	Mechanic #2:	Yersson Gomez	5:00:00 AM	3:00:00 PM	10:00:00
Festival Food & Beverage Staff:	Food & Beverage Attendant 1:	Benny Oliva	5:00:00 AM	3:00:00 PM	10:00:00
	Food & Beverage Attendant 2:	Cesar Augusto Suarez-Marcano	5:00:00 AM	3:00:00 PM	10:00:00

Load-Out: VeloSport Events HQ Bird Road Monday, February 17, 2020 10:00 AM - 3:00 PM	Load-In Lead	Travis Ketcham	10:00:00 AM	3:00:00 PM	5:00:00
	Load-In Staff #1		10:00:00 AM	3:00:00 PM	5:00:00
	Load-In Staff #2		10:00:00 AM	3:00:00 PM	5:00:00
	Load-In Volunteer #1		10:00:00 AM	3:00:00 PM	5:00:00
	Load-In Volunteer #2		10:00:00 AM	3:00:00 PM	5:00:00

COURSE STAFFING PLAN

Pre-Course Training Ride Staff: DATE TBD	Pre-Course Riders #1:		9:00:00 AM	1:00:00 PM	4:00:00
	Pre-Course Riders #2:		9:00:00 AM	1:00:00 PM	4:00:00
	Pre-Course Riders #3:		9:00:00 AM	1:00:00 PM	4:00:00
	Pre-Course Riders #4:		9:00:00 AM	1:00:00 PM	4:00:00
	Pre-Course Riders #5:		9:00:00 AM	1:00:00 PM	4:00:00
Photography Staff:	Road & Festival Photography:	Hernan Bernal	5:00:00 AM	3:00:00 PM	10:00:00
	Road Photography:	VeloPista Photography	5:00:00 AM	3:00:00 PM	10:00:00
Finish Line Staff: Includes providing participants with water, nutrition, finishers medals, cheering on participants, and setup/ take-down	Rest Stop Escort Setup/ Take Down Driver:	Leo Torcat	5:00:00 AM	3:00:00 PM	10:00:00
	Finish Line - Finisher Tracker:	Robert Davidson	5:00:00 AM	3:00:00 PM	10:00:00
	Finish Line - Medals Attendant #1:		5:00:00 AM	3:00:00 PM	10:00:00
	Finish Line - Medals Attendant #2:		5:00:00 AM	3:00:00 PM	10:00:00
	Finish Line - T-Shirt Attendant #1:	Diego Egana	5:00:00 AM	3:00:00 PM	10:00:00
	Finish Line - T-Shirt Attendant #2:	Jeswil Guanipa	5:00:00 AM	3:00:00 PM	10:00:00
Rest Stop 1 Staff:	RS1 - Food & Beverage Attendant 1:	George Schaffer	5:00:00 AM	3:00:00 PM	10:00:00
	RS1 - Food & Beverage Attendant 2:	Roger Blandon	5:00:00 AM	3:00:00 PM	10:00:00
	RS1 - Food & Beverage Attendant 3:		5:00:00 AM	3:00:00 PM	10:00:00
	RS1 - Corner Marshal 1:		5:00:00	3:00:00 PM	10:00:00

			AM		
	RS1 - Corner Marshal 2:		5:00:00 AM	3:00:00 PM	10:00:00
	RS1 - Corner Marshal 3:		5:00:00 AM	3:00:00 PM	10:00:00
Rest Stop 2 Staff:	RS2 - Food & Beverage Attendant 1:	Edgardo Lopez	5:00:00 AM	3:00:00 PM	10:00:00
	RS2 - Food & Beverage Attendant 2:	Giovanni Ceccareli	5:00:00 AM	3:00:00 PM	10:00:00
	RS2 - Food & Beverage Attendant 3:		5:00:00 AM	3:00:00 PM	10:00:00
	RS2 - Corner Marshal 1:	Jerry Mendez	5:00:00 AM	3:00:00 PM	10:00:00
	RS2 - Corner Marshal 2:		5:00:00 AM	3:00:00 PM	10:00:00
	RS2 - Corner Marshal 3:		5:00:00 AM	3:00:00 PM	10:00:00
Road Caravan Staff:	Pace Leader Coordinator		5:00:00 AM	3:00:00 PM	10:00:00
	Lead Out Car - 7:00 AM OPEN 21-24 MPH 63 Miles 2 Rest Stops	James Bailey - Bike Tech Van	7:00:00 AM	3:00:00 PM	8:00:00
	Ride Marshal - 7:00 AM OPEN 21-24 MPH 63 Miles 2 Rest Stops		7:00:00 AM	3:00:00 PM	8:00:00
	Ride Marshal - 7:00 AM OPEN 21-24 MPH 63 Miles 2 Rest Stops		7:00:00 AM	3:00:00 PM	8:00:00
	Ride Marshal - 7:00 AM OPEN 21-24 MPH 63 Miles 2 Rest Stops		7:00:00 AM	3:00:00 PM	8:00:00
	Ride Marshal - 7:00 AM OPEN 21-24 MPH 63 Miles 2 Rest Stops		7:00:00 AM	3:00:00 PM	8:00:00
	Lead Out Car - 7:05 AM ELITE 19-20 MPH 63 Miles 2 Rest Stops		7:00:00 AM	3:00:00 PM	8:00:00
	Ride Marshal - 7:05 AM ELITE 19-20 MPH 63 Miles 2 Rest Stops		7:00:00 AM	3:00:00 PM	8:00:00
	Ride Marshal - 7:05 AM ELITE 19-20 MPH 63 Miles 2 Rest Stops		7:00:00 AM	3:00:00 PM	8:00:00
	Ride Marshal - 7:05 AM ELITE 19-20 MPH 63 Miles 2 Rest Stops		7:00:00 AM	3:00:00 PM	8:00:00
	Ride Marshal - 7:05 AM ELITE 19-20 MPH 63 Miles 2 Rest Stops		7:00:00 AM	3:00:00 PM	8:00:00
	Lead Out Car - 7:10 AM ADVANCE 17-18 MPH 63 Miles 2 Rest Stops		7:00:00 AM	3:00:00 PM	8:00:00
	Ride Marshal - 7:10 AM ADVANCE 17-18 MPH 63 Miles 2 Rest Stops		7:00:00 AM	3:00:00 PM	8:00:00
	Ride Marshal - 7:10 AM ADVANCE 17-18 MPH 63 Miles 2 Rest Stops		7:00:00 AM	3:00:00 PM	8:00:00

	Ride Marshal - 7:10 AM ADVANCE 17-18 MPH 63 Miles 2 Rest Stops		7:00:00 AM	3:00:00 PM	8:00:00
	Ride Marshal - 7:10 AM ADVANCE 17-18 MPH 63 Miles 2 Rest Stops		7:00:00 AM	3:00:00 PM	8:00:00
	Lead Out Car - 7:15 AM SOCIAL 15-16 MPH 31 Miles 1 Rest Stop		7:00:00 AM	3:00:00 PM	8:00:00
	Ride Marshal - 7:15 AM SOCIAL 15-16 MPH 31 Miles 1 Rest Stop		7:00:00 AM	3:00:00 PM	8:00:00
	Ride Marshal - 7:15 AM SOCIAL 15-16 MPH 31 Miles 1 Rest Stop		7:00:00 AM	3:00:00 PM	8:00:00
	Ride Marshal - 7:15 AM SOCIAL 15-16 MPH 31 Miles 1 Rest Stop		7:00:00 AM	3:00:00 PM	8:00:00
	Ride Marshal - 7:15 AM SOCIAL 15-16 MPH 31 Miles 1 Rest Stop		7:00:00 AM	3:00:00 PM	8:00:00