

This instrument prepared by:
D'Wayne M. Spence, Esq.
Interim City Attorney
City of Fort Lauderdale
1 East Broward Boulevard
Fort Lauderdale, FL 33301

REVOCABLE LICENSE

THIS IS A REVOCABLE LICENSE granted this _____ day of _____, 2023 by and between:

CITY OF FORT LAUDERDALE, a Florida municipal corporation, 100 North Andrews Avenue, Fort Lauderdale, FL 33301 (hereinafter "CITY")

and

FAT VILLAGE PROJECT, LLC, a Delaware limited liability company authorized to conduct business in the State of Florida, Document Number M21000006997, whose mailing address is 845 Texas Avenue, Suite 3300, Houston, TX 77002 its successors and assigns (hereinafter, "LICENSEE")

WHEREAS, LICENSEE is the fee simple owner of the Property, located at the 545 North Andrews Avenue in the City of Fort Lauderdale, FL as more particularly described in **Exhibit "A"** attached hereto and made a part hereof (hereinafter, "Property"); and

WHEREAS, the Property is the real property upon which Licensee proposes to develop a mixed use development project known as FAT Village EAST and FAT Village WEST, approved by the City on October 9, 2021 and August 1, 2023 pursuant to DRC Case No. DRC Cases UDP-S21015 & UDP-S21016 and Administrative Review Cases UDP-A22037 & UDP-A22038, respectively. (the "Development Project"); and

WHEREAS, in order to construct the Development Project, LICENSEE indicates it is necessary that certain limited construction activities and precautions take place, in part, within the public right-of-way abutting the Property; and

WHEREAS, LICENSEE indicates that to best ensure the public's safety during the construction period and to control construction access to the Property, it is necessary to temporary close to pedestrians and vehicles portions of the rights-of-way adjacent to the project which are more particularly described in **Exhibit B** attaches hereto and incorporated herein; and

WHEREAS, LICENSEE is desirous of securing a Revocable License for the temporary closure of such portions of rights of way (more particularly described herein) with appropriate

Revocable License
Licensee: FAT VILLAGE PROJECT LLC, a Delaware limited liability company

traffic control plans, emergency access, pavement markings, signage, warning lights, temporary barrier fences, restoration of pavement, subject to certain terms and conditions; and

WHEREAS, on August 1, 2023, under Case # PLN-PROW-22030001, the CITY's Property and Right of Way Committee considered and recommended approval of LICENSEE's application for a Revocable License and Maintenance of Traffic Plan involving temporary closures of the License Areas which are set forth in **Exhibit "C"** hereto.

WHEREAS, the City Commission of the City of Fort Lauderdale, by Motion, adopted on August 22, 2023, authorized execution of this Revocable License by the proper CITY officials;

NOW, THEREFORE, in consideration of the mutual covenants and conditions contained in this Revocable License, and other good and valuable considerations, the adequacy and receipt of which are hereby acknowledged, the parties agree as follows:

1. **Recitals.** The foregoing recitals are true and correct and are hereby ratified and confirmed and incorporated herein.

2. **Defined Terms.** The following terms, as used and referred to herein, shall have the meanings set forth below, unless the context indicates otherwise.

Building means the building located on the Property.

City Engineer shall mean the CITY'S Land Development Manager, Urban Design & Development, Development Services Department.

City Manager means CITY's Chief Executive Officer, its City Manager, or his or her designee.

Contract Administrator means the City Engineer, or his designee. In the administration of this agreement, as contrasted with matters of policy, all parties may rely upon instructions or determinations made by the Contract Administrator.

Day(s) means in computing any period of time expressed in day(s) in this Revocable License, the day of the act, event, or default from which the designated period of time begins to run shall not be included. The last day of the period so computed shall be included unless it is a Saturday, Sunday, or legal holiday, in which event the period shall run until the end of the next day which is neither a Saturday, Sunday or legal holiday. When the period of time prescribed or allowed is less than seven (7) days, intermediate Saturdays, Sundays, and legal holidays shall be excluded in the computation.

Development Project means the construction of a mixed-use development consisting of 3 residential towers that include 859 multifamily residential units, 143,795 square feet of office uses, and 90,012 square feet of retail/restaurant commercial uses totaling 1,724,011 square feet of gross floor area with 1,594 structured parking spaces, approved on October 9, 2021 and August 1, 2023 pursuant to DRC Case Nos. UDP-S21015 & UDP-S21016 and Administrative Review Cases

Revocable License

Licensee: FAT VILLAGE PROJECT LLC, a Delaware limited liability company

UDP-A22037 & UDP-A22038, respectively. As approved, the Development Project includes the installation and construction of landscaping, irrigation, utilities, on street parking spaces, sidewalks, lighting or other improvements shown on the approved site plan for the Development Project. The Development Project is known by the name “FAT Village EAST and FAT Village WEST”.

Effective Date means shall be the date upon which both (i) the MOT Permit is issued and (ii) the fully executed version of the Revocable License is recorded in the Public Records of Broward County, Florida. No work can commence under the Revocable License until the Effective Date.

Florida Building Code means The Florida Building Code adopted pursuant to Chapter 553, Florida Statutes and includes any amendments thereto.

License Areas means the areas depicted with the Sketch and Legal Descriptions set forth in **Exhibit “B”** hereof.

LICENSEE means **FAT VILLAGE PROJECT, LLC**, a Delaware limited liability company authorized to conduct business in the State of Florida, whose mailing address is 845 Texas Avenue, Suite 3300, Houston, TX 77002, its successors and assigns, the fee simple owner of the Property.

Permit means either a Building Permit issued by the Building Official pursuant to The Florida Building Code and Broward County Administrative Amendments thereto or an Engineering Permit issued by the Office of the City Engineer, or both, whichever the case may be.

M.O.T. means the Maintenance of Traffic Plan approved by the Office of the City Engineer under MOT Permit No. ENG-MOT-23070010, ENG-MOT-23080003, and ENG-MOT-23080004, associated with Master Permit No. BLD-SITWORK-22090007 & BLD-SITWORK-22090008.

Person means any individual, firm, partnership (general or limited), corporation, company, association, joint venture, joint stock association, estate, trust, business trust, cooperative, limited liability corporation, limited liability partnership, limited liability company or association, or body politic, including any heir, executor, administrator, trustee, receiver, successor or assignee or other person acting in a similar representative capacity for or on behalf of such Person.

Plans and Specifications means the plans, specifications, drawings, details, and survey for the Project Improvements to be installed, constructed, operated, maintained, repaired and removed within the License Area during the term of the Revocable License, which such plans, specifications, drawings, details, etc. are on file in the Office of the City Engineer

Project means the temporary closure of the public rights-of-way within the License Area and the construction, installation, operation, maintenance, repair and reconstruction, from time to time, of the Project Improvements within the License Area in conjunction with the construction activities for the Development Project. The term *Project* also includes the ongoing obligation of maintenance and repair of the License Area, including reconstruction of Project Improvements,

Revocable License

Licensee: FAT VILLAGE PROJECT LLC, a Delaware limited liability company

from time to time and when necessary, during the term of the Revocable License. The term *Project* shall **not** include the possession, use or occupancy of the License Area for any other purpose, except as expressly authorized in this Revocable License. The term *Project* includes any portion thereof.

Project Improvements means the improvements to be constructed, installed, operated, maintained, repaired and reconstructed from time to time within the License Area, including construction and installation of underground utility facilities, street resurfacing, signage and pavement markings, temporary mounted signs, temporary barrier fences and gates and dust screen and construction and installation of utility facilities within License Area. The term *Project Improvements* includes, without limitation, the installation of streetscape improvements, parallel parking, landscaping, irrigation, pedestrian lighting, sidewalks, installation of utilities/infrastructure and resurfacing of the License Area.

Project Site means the area within the Property and License Area.

Property means the real property owned by the LICENSEE and as described in **Exhibit “A”** attached hereto and made a part hereof.

Staging of Materials or Equipment means the placement of materials or equipment or parking of vehicles within the License Areas in any manner other than (a) temporarily and (b) for the purpose of and while actually engaged in the act of loading or off-loading materials or equipment from a vehicle. Staging of Materials or Equipment shall include equipment or materials off-loaded from a vehicle and placed within the License Area when not being removed from the license Area to Licensee’s Property as soon as practicable.

Storage is synonymous with *Staging of Materials or Equipment* during the assembling or construction of the Project Improvements and shall mean the placement of materials or equipment within the License Area or any public right of way within two blocks of the Property in such a manner as would constitute *Staging of Materials or Equipment* if the materials or equipment were within the License Area.

ULDR means the City of Fort Lauderdale’s Unified Land Development Regulations.

3. **Revocable License.** From the Effective Date hereof, the CITY grants unto the LICENSEE a revocable license (“Revocable License”) to temporarily close a portion of the rights-of-way located within the License Area and for the nonexclusive possession, use, construction, installation, occupancy of the Project Improvements within the License Area during the term of the license at LICENSEE’S sole cost and expense, subject to the terms and conditions contained in this Revocable License. The Staging and Storage of Materials or Equipment is permitted for no more than two (2) hours each time for any of the following improvements to existing rights-of-way which include but are not limited to: water and sewer facilities, storm drainage, street and sidewalk improvements, including curb and gutter, fiberoptic cable installations, and on-street parking. No other uses are permitted by this Revocable License.

Revocable License

Licensee: FAT VILLAGE PROJECT LLC, a Delaware limited liability company

4. **Term.**

4.1 This Agreement shall automatically terminate thirty-nine (39) months after the effective date, unless it is extended in accordance with the terms of this Agreement. LICENSEE may temporarily close a portion of the rights-of-way of as set forth below as follows:

The proposed closure is described below and graphically shown in the “License Areas”, attached as **Exhibit “B”** and the “Detour Plan”, attached as **Exhibit “C”**.

- The proposed License Area on Exhibit “B” will temporarily prevent access to 10 metered parking spaces on NW 5th Street between NW 1st Avenue and North Andrews Avenue for a period of 37 months.
- The proposed MOT plan does not appear to present any conflicts with the other construction projects in this area.

4.1.1 Closure:

(a) **Boundaries of closure:**

i. Phase 1: Approximately 24 foot wide portion of right-of-way of NW 5th Street between North Andrews Avenue and NW 1st Street, the width measured 13 feet from existing north and south right-of-way lines.

ii. Phase 2: The right-of-way of NW 1st Avenue Between NW 6th Street (Sistrunk Boulevard) and NW 5th Street, the north 5’ of NW 5th Street between NW 1st Avenue and the NW Flagler Avenue, and the north 7’ of NW 5th Street between North Andrews Avenue and NW 1st Avenue, and the south 2 feet of NW 6th Street (Sistrunk Boulevard) between North Andrews Avenue and Flagler Avenue.

iii. Phase 3: The south 20 feet of the right-of-way of NW 6th Street (Sistrunk Boulevard) between North Andrews Avenue and Flagler Avenue.

iv. Phase 4: Approximately 36 foot wide portion of right-of-way of NW 5th Street between North Andrews Avenue and Flagler Avenue the width measured 7 feet from the existing north and south right-of-way lines.

all as more particularly shown and described in **Exhibit “B”**.

(b) **Duration:** The duration of each phase shall be as follows unless terminated sooner pursuant to provisions 4.4, 4.5 4.6, or 4.7 hereof:

- i. Phase 1: 30 days.
- ii. Phase 2: 36 months.
- iii. Phase 3: 8 weeks.
- iv. Phase 4: 8 weeks.

Phase 1 of this closure period may commence upon the Effective Date and the issuance of the MOT Permit. The City Manager shall have the authority, upon written request by LICENSEE, to extend the total term of these closures by not more than four (4) thirty (30) day periods beyond the period set forth in this subsection. Requests for extensions must be made at least two (2) weeks prior to the expiration date of this closure.

The City Manager shall have the authority, upon written request by LICENSEE, to extend the term of these closures for delays beyond the reasonable control of the LICENSEE, including, without limitation, Acts of Nature such as fire, flood, earthquake, storm, hurricane or other natural disaster. The LICENSEE must give notice of the force majeure event to the Contract Administrator promptly thereafter but no later than five (5) days after its occurrence, in which written explanation shall describe circumstances of the force majeure event and resulting hardship.

4.2 As to each phase and as to the duration of each phase and notwithstanding the foregoing, the City Engineer, in its sole discretion, will determine whether to close the sidewalk and vehicular lane and the duration of the closure after consideration of such matters as site conditions, construction operations, pedestrian and vehicular circulation, feasibility of alternative means of pedestrian and vehicular access and pathways and such other aspects of this Project as the City Engineer deems necessary and appropriate.

4.3 In the event that the City Manager determines that the Revocable License for the License Area granted herein or the actions of the LICENSEE or any of its agents, servants, employees, guests or invitees or the agents, servants, employees, guests or invitees of any of the LICENSEE's contractors, subcontractors or independent contractors shall (a) ever conflict with a superior municipal interest of the CITY or public, or (b) at any time the CITY requires the use of the above-mentioned License Area or publicly dedicated thoroughfare for a superior conflicting municipal purpose or (c) determines that continuation of the license granted herein is no longer in the best public interest, or (d) as determined by the City Commission, then, in that event, the license granted herein shall be terminable at the will of the City Commission upon fifteen (15) days' notice to the LICENSEE.

4.4 In the event LICENSEE is (a) in violation of any of the material terms or conditions of this Revocable License, as determined by the City Manager, or (b) the license granted herein or the actions of LICENSEE or any of its agents, servants, employees, guests or invitees or the agents servants, employees, guests or invitees of any of LICENSEE's contractors, subcontractors or independent contractors conflict with a superior municipal interest of the CITY

Revocable License

Licensee: FAT VILLAGE PROJECT LLC, a Delaware limited liability company

or the public, or (c) at any time the CITY requires the use of the above mentioned License Areas or adjacent publicly dedicated thoroughfare(s) for a superior conflicting municipal purpose, or (d) continuation of the License granted herein is no longer in the best public interests, all as determined by the City Manager, then, upon advance written notice to LICENSEE of not less than seventh-two (72) hours where LICENSEE is given an opportunity to be heard on the matters, the authority granted by this License may be temporarily revoked or suspended by the City Manager for a period not exceeding fourteen (14) days, at the end of which period the City Commission shall consider termination of the License granted herein.

4.5 In the event that emergent conditions arise within any of the License Areas that present an imminent threat to the health, safety or welfare of Persons or property, the City Manager may temporarily suspend this Revocable License, in whole or in part, for a period not to exceed fourteen (14) days. In such a circumstance notice shall be provided to LICENSEE pursuant to the provisions of Section 11, Emergencies, of this Revocable License. In the event the condition persists for a period of seven (7) days, then this Revocable License may be temporarily suspended for a period in excess of fourteen (14) days by action of the City Commission.

4.6 This Revocable License may also be revoked or terminated pursuant to the terms of Section 20.2.1

4.7 The Revocable License granted herein may be terminated by the City Commission for convenience. The termination for convenience will be effective thirty (30) days after written notice is sent to the Licensee.

5. **Conditions.** The Revocable License granted herein is subject to compliance with the following conditions which the Licensee must comply with:

5.1 No construction of the Project Improvements shall be commenced prior to the issuance of the required Permits as determined by City staff.

5.2 To the extent required by law, no placement, installation or construction of Project Improvements within the License Area shall be commenced prior to issuance of a Building Permit, where applicable, by the Building Official or issuance of an Engineering Permit, by the City Engineer or designee.

5.3 LICENSEE shall submit Plans and Specifications for the Improvements, to the Office of the City Engineer, where required, and to the Building Official, where required, as determined by City staff, for review and approval prior to commencing construction of the Project Improvements.

5.4 For the License Area where the Project Improvements are to be placed, installed or constructed, prior to construction and installation of Project Improvements within the License Area, LICENSEE, at the discretion of the City Engineer or designee, shall perform, at its sole cost and expense, a sub-surface utility investigation before and after the construction of the Project Improvements and provide videos, reports and any other required documentation to the City.

Revocable License

Licensee: FAT VILLAGE PROJECT LLC, a Delaware limited liability company

5.4.1 In the event defects to any of the subterranean utilities are detected as a result of sub-surface utility investigation, CITY shall cause to be repaired such defects prior to construction and installation of the Project Improvements.

5.4.2 In the event no defects to any of the subterranean utilities are identified as a result of the sub-surface utility investigation under 5.4.1., or in the event LICENSEE has failed to document conditions prior to starting construction, LICENSEE, at the discretion of the City Engineer, shall perform at its sole cost and expense, a second sub-surface utility investigation one (1) year after receiving a Certificate of Completion from the CITY Engineer, and bear the cost of any repairs to the satisfaction of the City Engineer, in the event defects to any of the subterranean utilities are detected as a result of the second sub-surface utility investigation, provided that such repairs only be limited to any work installed or performed by LICENSEE.

5.5 LICENSEE shall provide the Office of the City Engineer as-built plans, specifications, details and surveys after construction of the Project Improvements.

5.6 Any necessary or required signing and pavement markings are to be placed in accordance with the latest edition of the Federal Highway Administration's Manual on Uniform Traffic Control Devices, the Florida Department of Transportation's Standard Specifications for Road and Bridge Construction and their Design Standards and the Development Project's Plans and Specifications. In the event of conflict, the Contract Administrator shall proscribe which standard, specification or detail shall supersede or prevail.

5.7 For sign details, use the Manual on "Standard Highway Signs", published by the U.S. Department of Transportation, Federal Highway Administration, 1979.

5.8 LICENSEE shall exercise caution in the construction access and staging and installation of post mounted signs in order to prevent possible damage to underground utilities.

5.9 For nighttime closures, LICENSEE shall use Type "A" Flashing Warning Lights on barricades supporting signs and closing sidewalks and Type "C" steady-burn lights on channelizing devices separating the work area from vehicular traffic shall be used, as required by the Office of the City Engineer.

5.10 Post mounted signs located near or adjacent to a sidewalk shall have a seven foot (7') minimum clearance from the bottom of the sign to the sidewalk, as required by the Office of the City Engineer.

5.11 Traffic control shall be in accordance with all relevant indices for traffic control through work zones Index 600 through 670.

5.12 LICENSEE shall be responsible for conducting due diligence to identify potential utility conflicts, performing field verifications, making all utility notifications and

Revocable License

Licensee: FAT VILLAGE PROJECT LLC, a Delaware limited liability company

obtaining all utility locations and clearances prior to performing any excavation work, including for the installation of signs and fence posts.

5.13 Any damage to existing pavement or to any publicly owned property or rights-of-way, including public sidewalk areas within License Area, caused by the installation, movement or removal of Project Improvements including temporary barrier shall be repaired to the satisfaction of the Office of City Engineer and the cost of such repairs shall be borne by LICENSEE.

5.14 Prior to the Termination of the License Agreement, LICENSEE shall mill and surface the roadway within License Area, if any, as provided in Section 10.1.3 hereof. If the roadway is damaged, the roadway must be repaired and restored to a condition equal or better than that existing prior to commencement of construction of the License Agreement.

5.15 At the conclusion of the construction and installation phase of the Development Project, all damage caused by LICENSEE or its contractors or subcontractors to any elements or publicly owned property such as pavement, curbs, sidewalks, signs, markings, landscaping, trees, irrigation, parking meters, light poles, and any other Project Improvements located within the public rights of way or License Area shall be repaired or restored by LICENSEE at its sole cost and expense to a condition equal to or better than that existing prior to commencement of construction of the Development Project.

5.16 LICENSEE shall utilize off-duty City of Fort Lauderdale police officers for traffic control as required by the City Manager, if circumstances warrant, as determined in the City Manager's discretion.

5.17 Except as explicitly stated in this License Agreement, the Staging of Materials and Equipment is not permitted within the License Area or any of the public rights-of-way. The use of cranes in the License Area is strictly prohibited. Vehicles may only be parked in the License Area for no more than two (2) hours.

5.18 Storage of dumpsters and debris shall be limited to the Property and shall not be stored, placed or collected within the License Area or any of the public rights-ofway.

5.19 When vehicles in a parking zone block the line of sight to TCZ (Traffic Control Through Work Zone) signs or when TCZ signs encroach on a normal pedestrian walkway, the signs shall be barricade mounted and located in accordance with Index No. 17302.

5.20 The M.O.T. Plan for the Project shall be on file in the Office of the City Engineer and LICENSEE shall proceed with the Project in accordance with the M.O.T Plan for the Project after the Effective Date hereof has been attained. The terms and conditions of this Revocable License are hereby incorporated into the M.O.T. Plan and the Master Permit.

5.20.1 LICENSEE shall provide CITY with twenty-four (24) hour access to the Property and License Area. Access shall be provided via Knox box(es) located as approved by the Contract Administrator.

Revocable License

Licensee: FAT VILLAGE PROJECT LLC, a Delaware limited liability company

5.21 LICENSEE shall use its best efforts to ensure that structural concrete pours, if any, do not to interfere with rush hour traffic during the hours of 8:00 AM to 9:30 AM and 4:00 PM to 6:30 PM, Monday through Friday, except legal holidays recognized by the CITY.

5.22 It shall be the responsibility of LICENSEE to employ flagmen on high activity days to direct traffic in and out of the Project site to avoid disruption of traffic and to promote public safety. Flagmen may also be required to be employed by LICENSEE as determined by Contract Administrator.

5.23 A full-time site clerk will be in the Development Project office to receive and direct inquiries to the correct party for a response.

5.24 A truck wash/street cleaner will be employed when needed, as determined by the Contract Administrator, to maintain the streets utilized by construction vehicles.

5.25 If needed, as determined by the Contract Administrator, LICENSEE shall provide labor to clean surrounding streets of dirt and debris.

5.26 Except as provided in Section 5.17, all material or equipment deliveries shall be placed within the boundaries of the Property, inside the perimeter fencing for the Property, for off-loading to avoid conflicts with pedestrian or vehicular traffic.

5.27 All signage will be set up in accordance with TA20 (Typical Application 20) of the MUTCD (Manual of Uniform Traffic Control Devices) and continuously monitored through the day to ensure compliance.

5.28 Violation of any of the conditions of this Revocable License, Staging/Dust Control Plan or M.O.T. Plan shall result in a suspension of building or engineering inspections under the Building Permits or Engineering Permits issued in conjunction with this Development Project and the development of the Property until such violations have been brought into compliance. LICENSEE waives all right, title and interest in continuation of building and engineering inspections while such violations continue to exist.

5.28.1 A fine of \$1,000.00 per day may be imposed for violations of any of the terms or conditions hereof in accordance with Section 20.1, et seq. hereof.

5.28.2 LICENSEE shall provide on-site parking for all personnel working on the Project Site. However, in the event LICENSEE is unable to supply on-site parking facilities sufficient to park all the vehicles of all personnel working the Project Site during the construction of the Development Project, then LICENSEE shall establish remote off-site parking facilities sufficient to park the vehicles of all personnel working the Project Site during the construction of the Development Project, which such off-site parking facilities shall be approved by the Development Services Department, who shall consult with the Director of Transportation and Mobility in the event the off-site parking facility is a public parking facility owned or operated by the City of Fort Lauderdale. All personnel working the Development

Revocable License

Licensee: FAT VILLAGE PROJECT LLC, a Delaware limited liability company

Project shall park their vehicles in either the on-site or off-site parking facilities supplied pursuant to this License.

5.28.3 In the event it is necessary for LICENSEE to establish remote off-site parking facilities, then LICENSEE shall supply a tram, jitney or other transportation service to transport the personnel working the Project Site from the remote off-site parking facility or facilities to the Property, if the off-site parking facility is outside a three (3) block radius from the Property.

5.29 LICENSEE shall mail written notice of the closures at least ten (10) days in advance of the closures to the Condominium Associations and residential neighborhood associations officially recognized by the City within a five hundred (500) foot radius of the License Area. Written notification from LICENSEE shall include a weblink to the City's GIS 'LauderStreet Map' webpage for Maintenance of Traffic Plans, which features location-specific information on each closure such as purpose, duration of the closure and in many cases, detour information: <https://gis.fortlauderdale.gov/lauderstreet/>. Each written notification to residential neighborhood associations and the Condominium Associations, officially recognized by the City must be sent via certified mail and the LICENSEE must obtain a USPS Certified Mail Receipt, a copy of which shall be forwarded by the LICENSEE as proof of mailing to the Contract Administrator promptly thereafter, but no later than five (5) days in advance of the closures.

5.30 LICENSEE shall send written notice by regular U.S. Mail of the closures at least ten (10) days in advance of the closures to all business owners and residential property owners within the area described in 5.30.1 below. Written notification from LICENSEE shall include a weblink to the City's GIS 'LauderStreet Map' webpage for Maintenance of Traffic Plans, which features location-specific information on each closure such as purpose, duration of the closure and in many cases, detour information: <https://gis.fortlauderdale.gov/lauderstreet/>. LICENSEE shall provide a notarized affidavit to the Contract Administrator as evidence that regular mail was sent to the business owners and residential property owners.

5.30.1 The area for notice referenced in 5.30 above shall be an area within a five hundred (500) foot radius of the License Area.

6. **ADA.** LICENSEE shall have the continuing obligation of compliance with the Americans With Disabilities Act, as same may be amended from time to time, with respect to the Project.

7. **Condition of License Areas.** LICENSEE accepts the License Areas in an "AS IS" condition as of the Effective Date of this Revocable License. If LICENSEE finds any conditions altered after an initial inspection of License Areas, which have a material adverse effect on the Project, CITY should be notified immediately.

8. **Compliance with Regulations of Public Bodies.** LICENSEE shall, at its sole cost and expense, possess, use, construct, operate, maintain and repair the License Areas and the Project and perform such acts and do such things as shall be lawfully required by any public body having

Revocable License

Licensee: FAT VILLAGE PROJECT LLC, a Delaware limited liability company

jurisdiction over the License Areas and the Project in order to comply with health and sanitary requirements, fire hazard requirements, zoning requirements, building code requirements, City of Fort Lauderdale Engineering Standards, Americans With Disabilities Act requirements, environmental requirements and other similar regulatory requirements.

9. **No Property or Contract Right.** LICENSEE expressly acknowledges that pursuant to the terms hereof, it gains no property or contract right through this Revocable License to the continued possession, use, operation and maintenance of the Project within the License Areas.

10. **Repairs and Maintenance.** LICENSEE shall not commit or suffer waste or injury to the License Areas or the use, operation and maintenance of the Project or Project Improvements maintained therein. LICENSEE shall, at its own cost and expense, at all times during the term of this License cause the License Areas and Project Improvements to be safely and securely maintained, kept in good condition, repair, clean, and free of rubbish and other hazards. LICENSEE further covenants and agrees, to make or cause to be made any and all repairs or replacements, ordinary or extraordinary, structural or otherwise, necessary to maintain the License Areas in its original condition at the time of the commencement of the License Term and to similarly maintain the Project Improvements as originally installed or constructed during the term of the License. The City Engineer shall approve all repairs and replacements within the License Area. When making such repairs, replacements and maintenance LICENSEE shall comply with all laws, ordinances, codes, regulations and State and CITY Engineering standards then in effect; provided, however, that LICENSEE shall only be responsible to make such repairs and replacements necessary to return the License Area to the original condition at the time of commencement of the License Term. The License Areas shall be maintained in a neat and orderly appearance at all times.

10.1 **Restoration of Road Right-of-Way.**

10.1.1 LICENSEE shall submit evidence to the City Engineer, which such evidence shall be reasonably satisfactory to the City Engineer, to document conditions that existed prior to construction of the Development Project within the public right-of-ways adjacent to the Development Project. Such evidence may include pictures, video, signed and sealed topographic surveys, other methods acceptable to the City Engineer or any combination thereof. Topographic features such as roadway surface, striping, signs, sidewalks, swale areas, driveways, curbing, parking meters, drainage inlets, valve covers, water meters, fire hydrants, utility access manholes/covers, landscaping, etc. shall be shown in sufficient detail such that the existing location and condition of each feature is clearly discernable.

10.1.2 LICENSEE shall schedule a site visit with the City's Engineering Inspector to verify that said documentation adequately reflects the site conditions. Said documentation will remain on file with the Office of the City Engineer.

10.1.3 Upon completion of the Development Project, LICENSEE shall:

Revocable License

Licensee: FAT VILLAGE PROJECT LLC, a Delaware limited liability company

(a) Conduct a site review with the City’s engineering inspector to determine if any disruption or damage has occurred to features within the public right-of-way surrounding the Development Project;

(b) Immediately restore any damage in those areas that is identified by the Engineering Inspector.

(c) Mill and resurface the asphalt roadway surface of and adjust any at-grade utilities within the License Area. The resurfacing shall be done regardless of whether any other repair work is required.

10.1.4 Pursuant to Chapter 25, Streets and Rights of Way, Article III, Rights of Way Administration, City Code of Ordinances, including, but not limited to the following:

§ 25-108	Rights of Way Restoration
§ 25-109	Protection of Facilities
§ 25-110	General obligations of permittees
§ 25-111	Enforcement of permit obligations
§ 25-112	Construction bond

LICENSEE shall obtain a separate permit from the City’s Department of Sustainable Development prior to starting construction of any improvements or any repairs in the public right-of-way. A bond in the amount of 100% of the construction value will be required for a period of one year.

10.1.5 An as-built survey signed and sealed by a professional surveyor and mapper shall be provided to the City Engineer at the completion of the Development Project to document all existing and new features within the public right-of-way.

11. **Emergencies.** If an emergency situation arises with respect to the License Areas or any condition thereof presents an imminent threat to the health or safety of Persons or property, the CITY shall make reasonable efforts to provide telephone notice to the LICENSEE’s Contact Person. If, following that notice, LICENSEE fails to take timely action to correct the emergency situation, and allowing the emergency situation to continue would pose an imminent threat to health or safety to Persons or property, CITY may undertake such limited actions as are necessary to eliminate the emergency; and CITY shall be entitled to recover its reasonable costs of cure from LICENSEE in accordance with provisions hereof. For the purposes of this Paragraph, LICENSEE’s Contact Person shall be **Chris Bellisimo, Project Manager**; cell phone number: **954-816-8349**; e-mail address: **chris@hooperconstruction.net**; and address: **421 N. Andrews Avenue, Fort Lauderdale, FL 33301**. In the event the LICENSEE’s Contact Person or any other information pertaining to the LICENSEE’s Contact Person shall change, such change shall be provided to the CITY Engineer.

Revocable License

Licensee: FAT VILLAGE PROJECT LLC, a Delaware limited liability company

12. **Damage to Public Property.** In the event the use, operation, construction, demolition or reconstruction of the Project Improvements or License Area cause(s) any damage whatsoever to any other public property, then LICENSEE shall be responsible for the cost of repair and shall, at CITY'S option, make said repairs or reimburse CITY for the cost of same.

13. **Liens Against the License Areas.** LICENSEE shall have no power or authority to incur any indebtedness giving a right to a lien of any kind or character upon the right, title or interest of CITY in and to the License Areas, and no Person shall ever be entitled to any lien, directly or indirectly derived through or under the LICENSEE, or its agents, servants, employees, contractors or officers or on account of any act or omission of said LICENSEE as to the License Area. All Persons contracting with the LICENSEE, or furnishing materials, labor or services to said LICENSEE, or to its agents or servants, as well as all Persons shall be bound by this provision of the Revocable License. Should any such lien be filed, LICENSEE shall discharge the same within thirty (30) days thereafter, by paying the same or by filing a bond, or otherwise, as permitted by law. LICENSEE shall not be deemed to be the agent of CITY, so as to confer upon a laborer bestowing labor upon or within any of the License Areas, or upon materialmen who furnish material incorporated in the construction and improvements upon the foregoing, a construction lien pursuant to Chapter 713, Florida Statutes or an equitable lien upon the CITY's right, title or interest in and to the Property or License Areas. These provisions shall be deemed a notice under Section 713.10(1), Florida Statutes of the "non-liability" of the CITY.

14. **Removal.** Except as may otherwise be expressly provided herein, LICENSEE shall remove all Project Improvements constructed within the License Areas and any components thereof, exclusive of utilities facilities constructed and installed, upon revocation or termination of this License and upon demand of CITY for removal of such Project Improvements, and LICENSEE shall restore the License Areas to the condition(s) that existed prior to LICENSEE's installation of any such Project Improvements within the License Areas. Such removal shall be at LICENSEE's sole cost and expense. In the event LICENSEE fails to remove all or any part of the Project Improvements within the License Area contemplated herein within fifteen (15) days after written demand by the CITY to do so, the CITY is hereby authorized to remove such Project Improvements and restore License Area to the condition that existed prior to the LICENSEE's construction or installation of the improvements in the License Areas, and all reasonable costs associated with the removal and restoration thereof shall be fully reimbursed by LICENSEE. Notwithstanding the foregoing, LICENSEE shall have the obligation of immediately removing any equipment or materials or temporary fencing within the License Areas upon termination of this License, in the event LICENSEE fails to do so, CITY shall have the right to remove same, recouping the reasonable cost thereof from LICENSEE in the manner set forth herein.

15. **Damage and Destruction.** LICENSEE shall not by its possession, use, occupancy, operation, maintenance or repair of the License Areas, suffer or permit any damage to the License Areas or to the adjacent real property or public rights-of-way. If during the term of this Revocable License the structures, Improvements, fixtures or personality within the License Areas or adjacent public rights-of-way shall be damaged, destroyed or deteriorated in whole or in part by fire, casualty, obsolescence, failure to maintain or any other cause, and whether or not such destruction

Revocable License

Licensee: FAT VILLAGE PROJECT LLC, a Delaware limited liability company

or damage is covered by any insurance policy on the Project, LICENSEE shall give to CITY immediate notice thereof, and LICENSEE shall:

(a) seek the necessary permits and approvals from CITY and any other regulatory agency with jurisdiction over the License Areas or adjacent real property or adjacent public rights-of-way to repair, replace and rebuild the same or cause the same to be repaired, replaced or rebuilt as nearly as possible to their original condition; or

(b) to the extent that such destruction or damage affected the structures and improvements within the License Areas or real property or public rights-of-way adjacent thereto, or any part thereof, if LICENSEE elects to remove such structures and Project Improvements (exclusive of utilities facilities constructed and installed), or any part thereof, LICENSEE shall seek the necessary permits and approvals from CITY and any other regulatory agency with jurisdiction over the subject matter to promptly remove or demolish said structures and improvements and restore the License Areas as nearly as possible to its original condition.

All such repair, restructure and replacement shall be hereafter referred to as "Restoration". The cost of Restoration shall be paid solely by LICENSEE

16. **License, not Lease.** It is acknowledged and stipulated by and between the parties hereto that this Revocable License shall not be deemed a lease of the License Areas by CITY but rather a License granted to LICENSEE by CITY for the nonexclusive possession, use, occupancy, operation, maintenance and repair of the License Areas for the conduct of the Project under the terms and conditions stated herein, such terms and conditions including termination of the License in the manner set forth herein. LICENSEE acknowledges and understands the provisions of § 8.05 and 8.09 of the CITY Charter with respect to Leases.

17. **Indemnity.**

17.1 LICENSEE shall protect, defend, indemnify and hold harmless the CITY, its officers, employees and agents from and against any and all lawsuits, penalties, damages, settlements, judgments, decrees, costs, charges and other expenses including attorney's fees or liabilities of every kind, nature or degree arising out of or in connection with the rights, responsibilities and obligations of LICENSEE under this Revocable License (collectively, "Claims"), conditions contained therein, the location, construction, repair, removal, demolition, maintenance, use or occupancy of the License Area, or the breach or default by LICENSEE of any covenant or provision of this Revocable License, except for any occurrence arising out of or resulting from the intentional torts or gross negligence of the CITY, its officers, agents and employees. Without limiting the foregoing, any and all such claims, suits, causes of action relating to personal injury, death, damage to property, defects in construction, rehabilitation, operation, maintenance, repair or restoration of the License Area or Property, alleged infringement of any patents, trademarks, copyrights or of any other tangible or intangible personal or real property right, or any actual or alleged violation of any applicable statute, ordinance, administrative order, rule or regulation or decree of any court, is included in the indemnity.

Revocable License

Licensee: FAT VILLAGE PROJECT LLC, a Delaware limited liability company

17.2 LICENSEE further agrees to investigate, handle, respond to, provide defense for, and defend any such Claims at its sole expense and agrees to bear all other costs and expenses related thereto even if the claim is groundless, false or fraudulent and if called upon by the CITY, LICENSEE shall assume and defend not only itself but also the CITY in connection with any Claims and any such defense shall be at no cost or expense whatsoever to CITY, provided that the CITY (exercisable by the CITY's Risk Manager) shall retain the right to select counsel of its own choosing. The indemnification obligations set forth herein shall survive termination of this Revocable License for a period coincident with the statute of limitations period applicable to the offending act, omission or default.

18. **Insurance.** At all times during the term of this Revocable License Agreement, LICENSEE, at its expense, shall keep or cause to be kept in effect the following insurance coverages:

(a) A general liability insurance policy, in standard form, insuring LICENSEE and CITY as an additional insured, against any and all liability for bodily injury or property damage arising out of or in connection with this Revocable License and the license granted herein with a policy limit of not less than One Million Dollars (\$1,000,000.00) per occurrence and Two Million Dollars (\$2,000,000.00) general aggregate and shall name the CITY as an additional insured. All such policies shall cover the Project activities and the possession, use, occupancy and maintenance of the License Areas. This policy shall not be affected by any other insurance carried by CITY.

(b) Workers' Compensation Insurance to apply to all LICENSEE's employees and employees of contractors retained by LICENSEE for the Project, said coverage to be In compliance with the "Workers' Compensation Law" of the State of Florida and all applicable federal laws. In addition, the policy(ies) shall include Employers Liability with a limit of One Hundred Thousand Dollars (\$100,000.00) for each accident.

(c) Business Automobile Liability for all vehicles owned by LICENSEE and LICENSEE's contractors that are involved in the operation of the Project with limits of Three Hundred Thousand Dollars (\$300,000.00) per occurrence, combined single limit for Bodily Injury Liability and Property Damage Liability.

(d) All of the policies of insurance provided for in this Revocable License:

- (i) shall be In the form and substance approved by the Florida Office of Insurance Regulation ("FOIR"),
- (ii) shall be issued only by companies licensed by FOIR,
- (iii) Certificates of Insurance pertaining to same shall be delivered to CITY, at least fourteen (14) days prior to the commencement of the License Term,

Revocable License

Licensee: FAT VILLAGE PROJECT LLC, a Delaware limited liability company

- (iv) shall be with a carrier having an A Best's Rating of not less than A, Class VII,
- (v) shall bear endorsements showing the receipt by the respective companies of the premiums thereon or shall be accompanied by other evidence of payment of such premiums to the insurance companies, including evidence of current annual payment, .if on any installment payment basis, and
- (vi) shall provide that they may not be canceled by the insurer for thirty (30) days after service of notice of the proposed cancellation upon CITY and shall not be invalidated as to the interest of CITY by any act, omission or neglect of LICENSEE.
- (vii) The insurance coverage under subparagraphs (a) and (c) above shall be for a period coincident with the applicable indemnification obligations set forth above.

(e) In any case where the original policy of any such Insurance shall be delivered to LICENSEE, a duplicated original of such policy shall thereupon be delivered to CITY. All insurance policies shall be renewed by LICENSEE, and certificates evidencing such renewals, bearing endorsements or accompanied by other evidence of the receipt by the respective insurance companies of the premiums thereon, shall be delivered to CITY, at least twenty (20) days prior to their respective expiration dates.

(f) CITY does not in any way represent that the types and amounts of insurance required hereunder are sufficient or adequate to protect LICENSEE's or Contractor's interests or liabilities but are merely minimum requirements established by CITY's Risk Management Division. CITY reserves the right to require any other insurance coverages that CITY deems necessary depending upon the risk of loss and exposure to liability.

19. **Special Exception.** If is agreed that this Revocable License is granted to LICENSEE for LICENSEE'S benefit, is a special exception to the City's general policy and it is stipulated between the parties that this Revocable License shall be construed most strictly in favor of the CITY and against LICENSEE.

20. **Remedies of CITY.**

20.1 In the event the LICENSEE fails to perform or violates any of the terms or conditions of this Revocable License or is in breach or default in any term or condition hereof, CITY shall provide notice thereof to LICENSEE and LICENSEE shall cure such violation within the time provided in such Notice, which such time for cure shall be reasonable in light of all the circumstances.

20.1.1 In the event the Contract Administrator finds that the LICENSEE has failed to timely cure such violation, the Contract Administrator shall provide

Revocable License
Licensee: FAT VILLAGE PROJECT LLC, a Delaware limited liability company

Notice thereof to LICENSEE and impose or assess a fine of \$1,000.00 per day for each and every day the violation continues beyond the date set in the Notice under Section 20.1.

20.1.2 LICENSEE shall provide written Notice to CITY when the violation has been cured. In the event the Contract Administrator finds the violation was not cured on the date alleged by LICENSEE, Contract Administrator shall provide LICENSEE with Notice thereof. Contract Administrator shall provide Notice to LICENSEE when Contract Administrator finds that the violation has been cured.

20.1.3 In the event LICENSEE disagrees with the Contract Administrator's (a) finding that a violation exists or continues to exist, or (b) imposition or assessment of a per diem fine, or (c) determination of the date of compliance or noncompliance, LICENSEE shall file a written Notice of Appeal to the City Manager within five (5) days of receiving notice of (a), (b) or (c) above.

20.1.4 Within ten (10) days of receiving a Notice of Appeal under Section 20.1.3, the City Manager shall hear presentations thereon and render a written Final Order thereon, serving a copy thereof upon LICENSEE. In deciding an Appeal filed under Section 20.1.3, the City Manager may affirm, reverse or modify, in whole or in part, the findings of the Contract Administrator. The City Manager may equitably adjust any fines in the interests of justice.

20.1.5 In the event LICENSEE contests the Final Order of the City Manager under Section 20.1.4 above, LICENSEE may file a Notice of Appeal with the City Clerk including all written arguments in support of contesting the Final Order. The City Commission shall review the Notice of Appeal and the written arguments in support of contesting the Final Order as soon as a hearing thereon may be reasonably scheduled. At the hearing on the Appeal, the City Commission shall hear presentations by the LICENSEE and City Manager and shall render an Order ("Order on Appeal") thereon affirming, reversing or modifying the Final Order in whole or in part.

20.1.6 Any fines resulting from the process set forth in Sections 20.1.1 through 20.1.5 shall be paid to CITY within sixty (60) days from the final adjudication resulting from that process.

20.1.7 LICENSEE hereby waives all right, title and interest to the issuance of any temporary, partial or final Certificate of Occupancy for the Development Project during the period that any violations of the terms or conditions of this License still exist.

20.1.8 LICENSEE hereby waives all right, title and interest in Issuance of any temporary, partial or final Certificate of Occupancy for the Development Project during the period that any fines imposed have not been paid.

20.1.9 LICENSEE hereby waives all right, title and interest in and to any further building or engineering Inspections during the period that any violations of the terms or conditions of this License still exist.

20.2 In the event the LICENSEE fails to timely cure the violation within the time specified in Section 20.1, the CITY, as an alternative to the procedures set forth in Sections 20.1.1 through 20.1.9, may

20.2.1 revoke or terminate this License; or

20.2.2 take any equitable action to enforce the terms and conditions of this Revocable license, it being stipulated by the parties that since this Revocable License deals with the right to use a public right-of-way, a violation or breach of any term or condition of the Revocable License constitutes an irreparable injury to the public and CITY for which there is no adequate remedy at law; or

20.2.3 take such curative action that was required to be taken by the LICENSEE under the Revocable License and the cost and expense incurred in CITY's curative actions shall be passed on to and owed by LICENSEE, in which case LICENSEE shall be liable for payment to CITY for all reasonable and necessary costs and expenses incurred by CITY in connection with the performance of the action or actions. LICENSEE shall reimburse CITY within sixty (60) days following written demand for payment thereof. Interest shall accrue on the unpaid amount at the rate of twelve percent (12%) per annum, compounded monthly, but in no event shall interest exceed the highest amount allowed by Florida law. The demand shall include reasonable documentation supporting the expenses incurred by CITY. If a dispute arises as to the need for, or amount due to the CITY for repairs, maintenance or removal undertaken by CITY in accordance with this License, and such dispute is not resolved within forty-five (45) days after the date that CITY makes the original written demand for payment, the LICENSEE shall pay to CITY the undisputed amount and shall provide CITY with a bond or other security acceptable to CITY for the disputed amount pending a resolution of the dispute by negotiation or litigation. In addition to any other remedies available to CITY, in the event of litigation between the parties, CITY shall be entitled to recover from LICENSEE all costs of collection, including reasonable attorneys' fees and court costs incurred at all tribunal and appellate levels, provided CITY ultimately prevails in such proceedings.

20.2.4 If LICENSEE does not make the payments required under this Section 21 within the sixty (60) day period set forth herein, then CITY shall have a right to record a Claim of Lien upon the Property, which lien may be either (a) for the total amount of the fines resulting from the procedures set forth in Sections 20.1.1 through 20.1.6 or (b) for all reasonable and necessary costs and expenses of any cure undertaken by CITY in accordance with this Section, the cost of any interim insurance policy as provided herein, and reasonable attorneys' fees and

Revocable License

Licensee: FAT VILLAGE PROJECT LLC, a Delaware limited liability company

costs associated therewith. The Lien shall be effective upon the recording of a Claim of Lien in the Public Records of Broward County, Florida, which Claim of lien shall state all amounts due and owing to CITY. The Lien may be foreclosed by CITY in the same manner as provided by law for foreclosure of mortgage liens. The Lien shall continue until payment to CITY of the amounts set forth in the Lien (at which time CITY shall record a satisfaction of such lien). In addition to the Lien, CITY shall have all other rights and remedies granted to it at law or in equity for LICENSEE's failure to pay the fines owed or reimburse CITY for curative actions taken by CITY. LICENSEE shall be entitled to pursue all legal and equitable remedies to contest the amount or existence of any such lien.

20.2.5 The remedies found within this Section 20, including all subsections thereof, are cumulative. The exercise of one does not preclude the exercise of any other remedy.

21. **Requirement for Notice.** LICENSEE shall give CITY prompt written notice of any accidents on, in, over, within, under and above the License Areas in which damage to property or injury to a person occurs.

22. **Attorneys Fees.** If any litigation, legal or equitable proceeding including, but not limited to any and all claim(s), mediation(s), lawsuit(s), counterclaim(s), appeal(s) or bankruptcy proceedings whether at law or in equity, which: (i) arises out of, concerns, or relates to this Revocable License Agreement or (ii) is brought by the City for the enforcement of this Revocable License Agreement, or because of an alleged dispute, breach, default or misrepresentation in connection with any provisions of this agreement, the prevailing party shall be entitled to recover attorney's fees, paralegal fees, costs, mediation fees, court costs and all expenses even if not taxable as court costs, incurred in that action or proceeding, in addition to any other relief to which such party may be entitled.

23. **Notices.**

(a) Except as provided in subparagraph (c) below, whenever It is provided herein that notice, demand, request or other communication shall or may be given to, or served upon, either of the parties by the other, or either of the parties shall desire to give or serve upon the other any notice, demand, request or other communication with respect hereto or with respect to any matter set forth in this Revocable License, each such notice, demand, request or other communication shall be in writing and any law or statute to the contrary notwithstanding shall not be effective for any purpose unless the same shall be given by mailing the same by registered or certified mail, postage prepaid, return receipt requested, addressed to the party at the address set forth below, or at such other address or addresses and to such other person or firm as CITY may from time to time designate by notice as herein provided.

(b) All notices, demands, requests or other communications hereunder shall be deemed to have been given or served for all purposes hereunder forty-eight (48) hours after

the time that the same shall be deposited in the United States mail, postage prepaid; in the manner aforesaid, provided, however, that for any distance in excess of five hundred (500) miles, air mail service or Federal Express or similar carrier shall be utilized, if available.

AS TO CITY:

City Manager
City of Fort Lauderdale
1 East Broward Boulevard, Suite 444
Fort Lauderdale, FL 33301

With copy to:

City Attorney
City of Fort Lauderdale
1 East Broward Boulevard, Suite 1605
Fort Lauderdale, FL 33301

AS TO LICENSEE:

FAT VILLAGE PROJECT LLC
c/o Alan Hooper
421 North Andrews Avenue
Fort Lauderdale, FL 33301
Alan@hooperconstruction.net

With Copy to:

Andrew J. Schein, Esq.
Lochrie & Chakas, P.A.
1401 East Broward Boulevard, Suite 303
Fort Lauderdale, FL 33301

(c) As to activities under Paragraph 11, Emergencies, notice need not be given in accordance with subparagraph (a) above, but notice shall be sufficient if given to the Contact Person pursuant to Paragraph 12, Emergencies.

24. **Assignment, Pledge, Security Interest.** LICENSEE shall not voluntarily, involuntarily or by operation of law, assign, sell, pledge, grant a security interest, or in any manner transfer the License or any interest therein or grant any right to the License Areas without prior written consent of CITY, which such consent may be granted or withheld in its sole discretion. Notwithstanding the foregoing, CITY hereby consents to LICENSEE's assignment of all of its rights and interests under this Revocable License to any lender(s) or financier(s) providing it with financing for all or any portion of the Development Project.

25. **Compliance with Laws and Regulations.** LICENSEE shall comply with all applicable statutes, laws, ordinances, rules, regulations and lawful orders of the United States of America, State of Florida, City of Fort Lauderdale, and of any other public authority that may be applicable to this Revocable license and the possession, use, occupancy and maintenance of the license Areas and the conduct of the Project permitted herein.

26. **Entire Revocable License.** This Revocable license, together with any other agreements entered into contemporaneously herewith, constitutes and represents the entire

Revocable License

Licensee: FAT VILLAGE PROJECT LLC, a Delaware limited liability company

Revocable license and any other agreements between the parties hereto and supersedes any prior understandings or Revocable Licenses or agreements, written or verbal, between the parties hereto respecting the subject matter herein. This Revocable license may be amended, supplemented, modified or discharged only upon an amendment in writing executed by all of the parties hereto. This Revocable license shall inure to the benefit of and shall be binding upon the parties hereto and their respective successors and assigns, subject, however, to the limitations contained herein.

27. **Interpretation of Revocable License; Severability.** This Revocable license shall be construed in accordance with the laws of the State of Florida. If any provision hereof, or its application to any person or situation, is deemed invalid or unenforceable for any reason and to any extent, the remainder of this Revocable License, or the application of the remainder of the provisions, shall not be affected. Rather, this Revocable License is to be enforced to the extent permitted by law. The captions, headings and title of this Revocable License are solely for convenience of reference and are not to affect its interpretation. Each covenant, term, condition, obligation or other provision of the Revocable License is to be construed as a separate and independent covenant of the party who is bound by or who undertakes it, and each is independent of any other provision of this License, unless otherwise expressly provided. The terms and words used in this Revocable License, regardless of the number or gender in which they are used, are deemed to include any other number and other gender as the context requires.

28. **Successors.** This Revocable License shall be binding on and inure to the benefit of the parties, their successors and assigns.

29. **No Waiver of Sovereign Immunity.** Nothing contained in this Revocable License is intended to serve as a waiver of sovereign immunity by any agency to which sovereign immunity may be applicable.

30. **No Third Party Beneficiaries.** The parties expressly acknowledge that it is not their intent to create or confer any rights or obligations in or upon any third person or entity under this Revocable License. None of the parties intend to directly or substantially beneficial a third party by this Revocable License. The parties agree that there are no third-party beneficiaries to this Revocable License and that no third party shall be entitled to assert a claim against any of the parties based on this Revocable license. Nothing herein shall be construed as consent by any agency or political subdivision of the State of Florida to be sued by third parties in any manner arising out of any contract.

31. **Non-Discrimination.** LICENSEE shall not discriminate against any Person in the performance of duties, responsibilities and obligations under this Revocable License because of race, age, religion, color, gender, national origin, marital status, disability or sexual orientation.

32. **Termination.** In the event of emergency, either party may cancel this Revocable License during the term hereof upon twenty-four (24) hours written notice to the other party of its desire to terminate this Revocable License.

Revocable License

Licensee: FAT VILLAGE PROJECT LLC, a Delaware limited liability company

33. **Records.** Each party shall maintain its own respective records and documents associated with this Revocable License in accordance with the records retention requirements applicable to public records. Each party shall be responsible for compliance with any public documents request served upon it pursuant to Section 119.07, Florida Statutes, and any resultant award of attorney's fees of non-compliance with that law.

34. **Entire Agreement.** This document incorporates and includes all prior negotiations, correspondence, conversations, agreements and understandings applicable to the matters contained herein and the parties agree that there are no commitments, agreements or understandings concerning the subject matter of this Revocable License that are not contained in this document. Accordingly, the parties agree that no deviation from the terms hereof shall be predicated upon any prior representations or agreements, whether oral or written.

35. **Preparation of Agreement.** The parties acknowledge that they have sought and obtained whatever competent advice and counsel as was necessary for them to form a full and complete understanding of all rights and obligations herein and that the preparation of this License Agreement has been their joint effort.

36. **Waiver.** The parties agree that each requirement, duty and obligation set forth herein is substantial and important to the formation of this License and, therefore, is a material term hereof. Any party's failure to enforce any provision of this License shall not be deemed a waiver of such provision or modification of this License. A waiver of any breach of a provision of this License shall not be deemed a waiver of any subsequent breach and shall not be construed to be a modification of the terms of this License.

37. **Governing Law.** This Revocable License shall be interpreted and construed in accordance with and governed by the laws of the State of Florida. Any controversies or legal problems arising out of this Revocable License and any action involving the enforcement or interpretation of any rights hereunder shall be submitted to the jurisdiction of the State courts of the Seventeenth Judicial Circuit of Broward County, Florida. To that end, LICENSEE expressly waives whatever other privilege to venue it may otherwise have.

38. **Force Majeure.** Neither party shall be obligated to perform any duty, requirement or obligation under this Revocable License if such performance is prevented by fire, hurricane, earthquake, explosion, wars, sabotage, accident, flood, acts of God, strikes, or other labor disputes, riot or civil commotions, or by reason of any other matter or condition beyond the control of either party, and which cannot be overcome by reasonable diligence and without unusual expense ("Force Majeure"). In no event shall a lack of funds alone on the part of LICENSEE be deemed Force Majeure.

39. **Recording.** This Revocable License shall be conditioned upon recordation of the Revocable License in the Public Records of Broward County, Florida. LICENSEE shall record at its own expense the Revocable License, including all Exhibits thereto in the Public Records of Broward County, Florida within seven (7) days after this Revocable License is fully executed. After the Revocable License is recorded, LICENSEE shall provide within seven (7) days, a copy

Revocable License

Licensee: FAT VILLAGE PROJECT LLC, a Delaware limited liability company

of the fully executed and recorded Revocable License to the City Clerk's Office of the City of Fort Lauderdale and the Contract Administrator, and E-mail a recorded copy to dengineeringadmin@fortlauderdale.gov.

IN WITNESS OF THE FOREGOING, the parties have set their hands and seals the day and year first written above.

WITNESSES:

CITY OF FORT LAUDERDALE

[Witness print or type name]

[Witness print or type name]

Dean J. Trantalis, Mayor

Greg Chavarria, City Manager
City Manager

ATTEST:

David R. Soloman, City Clerk

APPROVED AS TO FORM
AND CORRECTNESS:

By: _____
D'Wayne M Spence, Esq.
Interim City Attorney

STATE OF FLORIDA:
COUNTY OF BROWARD:

The foregoing instrument was acknowledged before me by means of physical presence or online notarization this ____ day of _____, 2023, by **Dean J. Trantalis**, Mayor of the City of Fort Lauderdale, a municipal corporation of Florida. He is personally known to me and did not take an oath.

(SEAL)

Notary Public, State of Florida
(Signature of Notary taking Acknowledgement)

Name of Notary Typed, Printed, or Stamped

My commission Expires: _____

Commission Number: _____

STATE OF FLORIDA:
COUNTY OF BROWARD:

The foregoing instrument was acknowledged before me by means of physical presence or online notarization this ____ day of _____, 2023, by **Greg Chavarria**, City Manager of the City of Fort Lauderdale, a municipal corporation of Florida. He is personally known to me and did not take an oath.

(SEAL)

Notary Public, State of Florida
(Signature of Notary taking Acknowledgement)

Name of Notary Typed, Printed, or Stamped

My commission Expires: _____

Commission Number: _____

Revocable License
Licensee: FAT VILLAGE PROJECT LLC, a Delaware limited liability company

WITNESSES:

FAT VILLAGE PROJECT LLC, a
Delaware limited liability company

[Witness print/type name]

By: _____
Print Name: Allan Kennedy
Title: Managing Director

[Witness print/type name]

STATE OF _____ :
COUNTY OF _____ :

The foregoing instrument was acknowledged before me by means of physical presence or online notarization this ____ day of _____, 2023, by Allen Kennedy, Managing Director of FAT VILLAGE PROJECT LLC, a Delaware limited liability company authorized to conduct business in the State of Florida, who freely and voluntarily executed this instrument on behalf of said limited liability company. He is personally known to me or has produced identification or is known to me personally.

(SEAL)

Notary Public, State of _____
(Signature of Notary taking Acknowledgement)

Name of Notary Typed, Printed, or Stamped

My commission Expires: _____

Commission Number: _____

Revocable License
Licensee: FAT VILLAGE PROJECT LLC, a Delaware limited liability company

Exhibit "A"

The Property

[see attached sketch and legal description]



City of Fort Lauderdale GIS



CITY OF FORT LAUDERDALE

Location Map

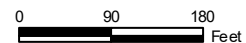

CAM # 23-0810

Exhibit 4

Page 29 of 44

Exhibit “B”

License Areas

[see attached sketch and legal description]

PHASE 1 LICENSE AREA

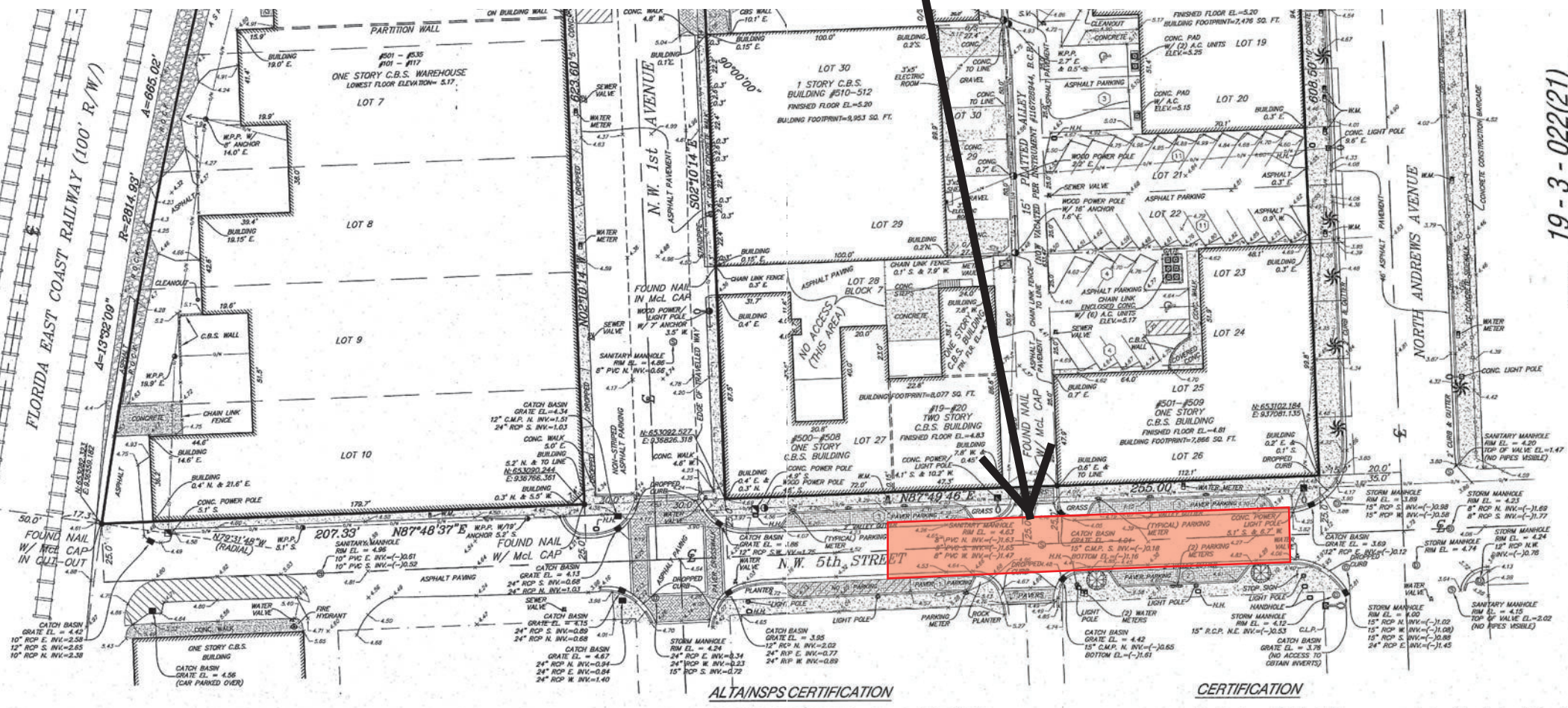

ALTA/INSPS CERTIFICATION

CERTIFICATION

19-3-022(21)

PHASE 2 LICENSE AREA

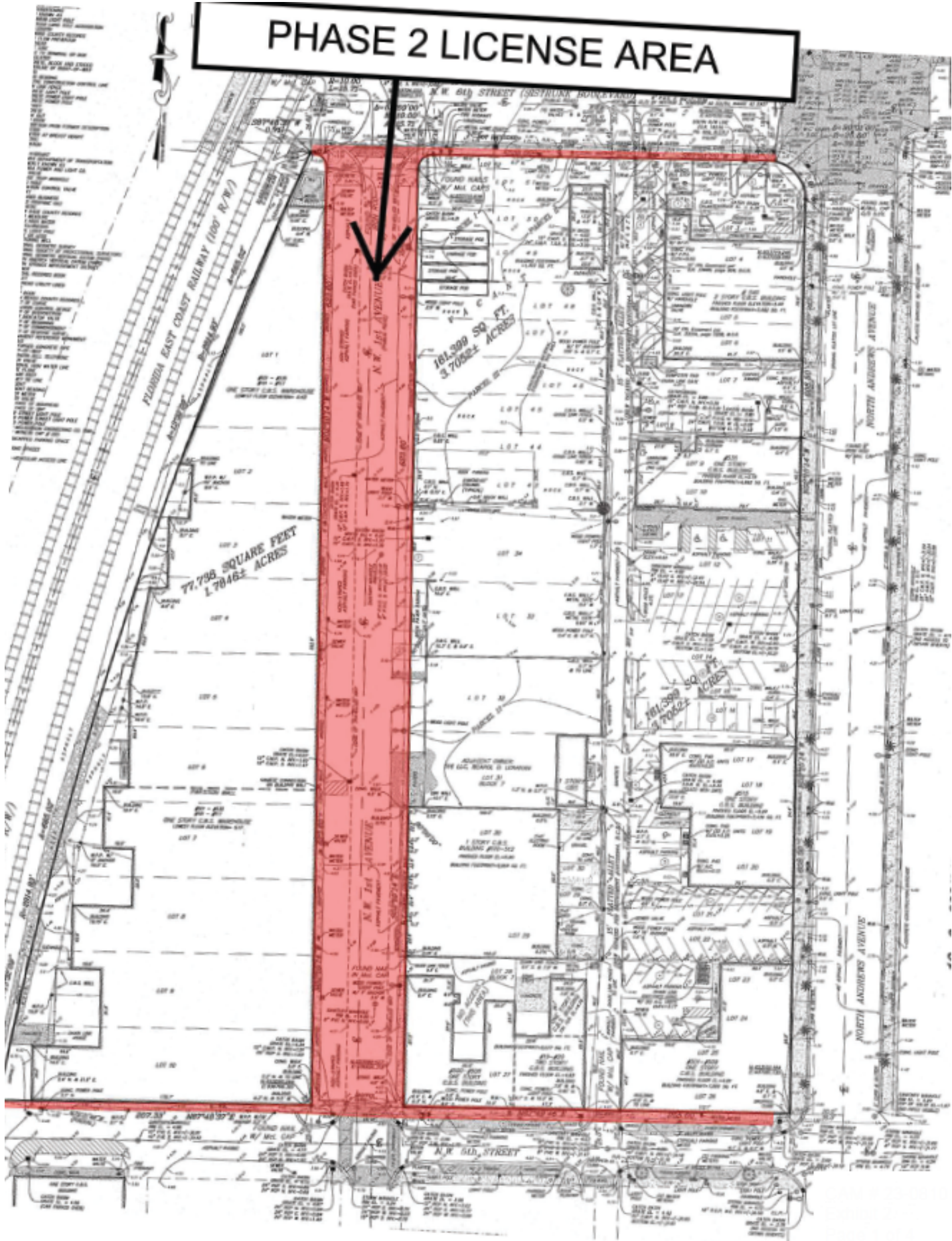

PHASE 3 LICENSE AREA

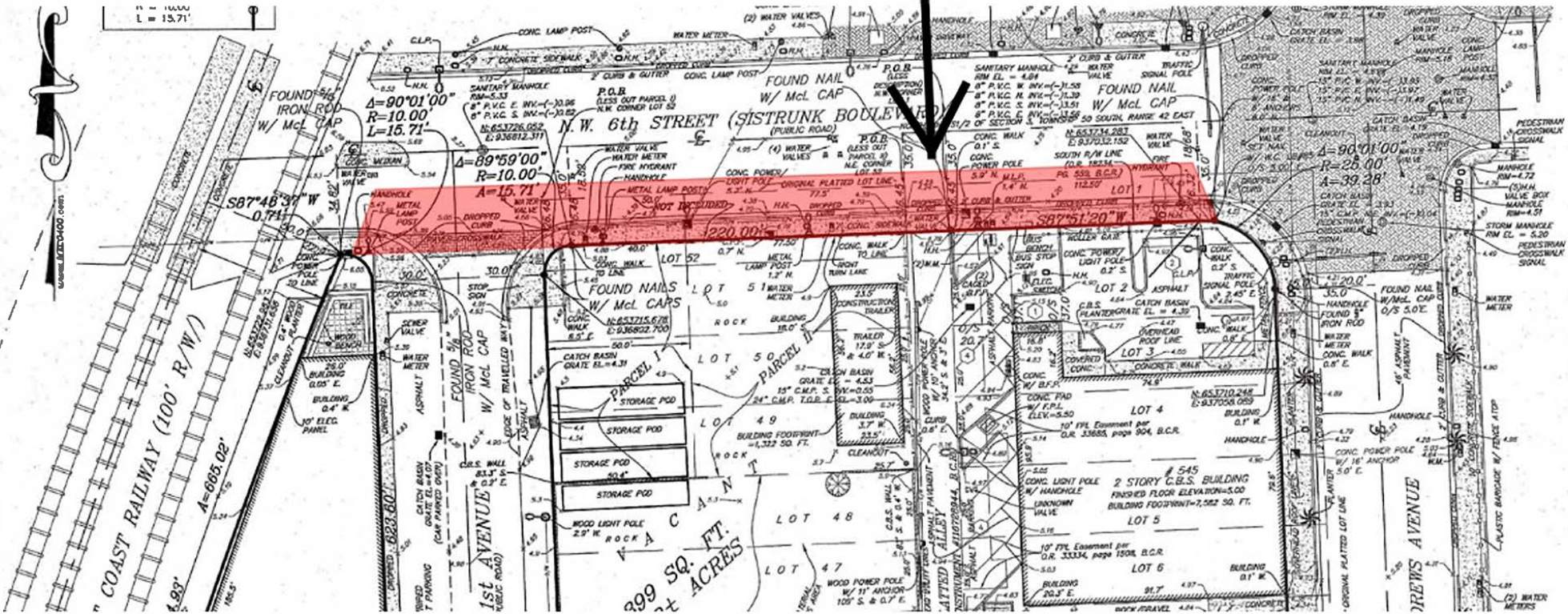

PHASE 4 LICENSE AREA

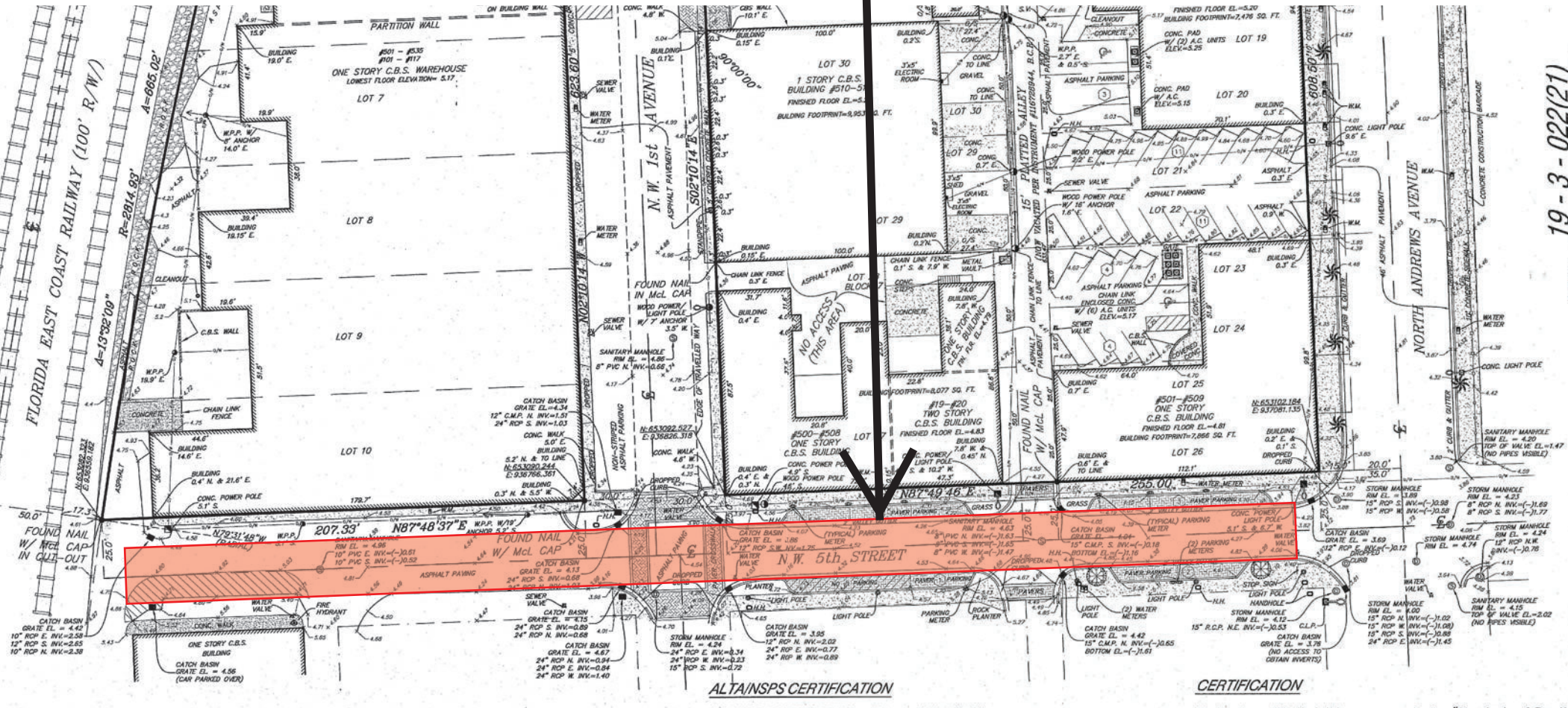

19-3-022(21)

FILE NO.:

Exhibit “C”

Detour Plan

[see attached MOT plans]

PLAN NOT TO SCALE

TABLE 1 CHANNELIZING DEVICE SPACING				TABLE 2 TAPER LENGTH "L"	
Work Zone Speed (mph)	Max Spacing (feet)		Work Zone Speed (mph)	Min. Spacing (feet)	Min. Length (feet)
	Series 1 Temporary Traffic Barriers, Type A Barricades, Water-filled Barricades, or Drums	Series 2 Water-filled Barricades, Type A Barricades, Water-filled Barricades, or Drums			
5-15	25	15	1-15	10	100
16-25	30	20	1-15	10	100
26-35	35	25	1-15	10	100
36-45	40	30	1-15	10	100

TABLE 3 WORK ZONE SIGN SPACING "X"		TABLE 4 BUFFER LENGTH "B"	
Work Zone Speed (mph)	Max Spacing (feet)	Work Zone Speed (mph)	Min. Length (feet)
5-15	100	15	100
16-25	100	20	100
26-35	100	25	100
36-45	100	30	100

SPEED LIMIT	
30	

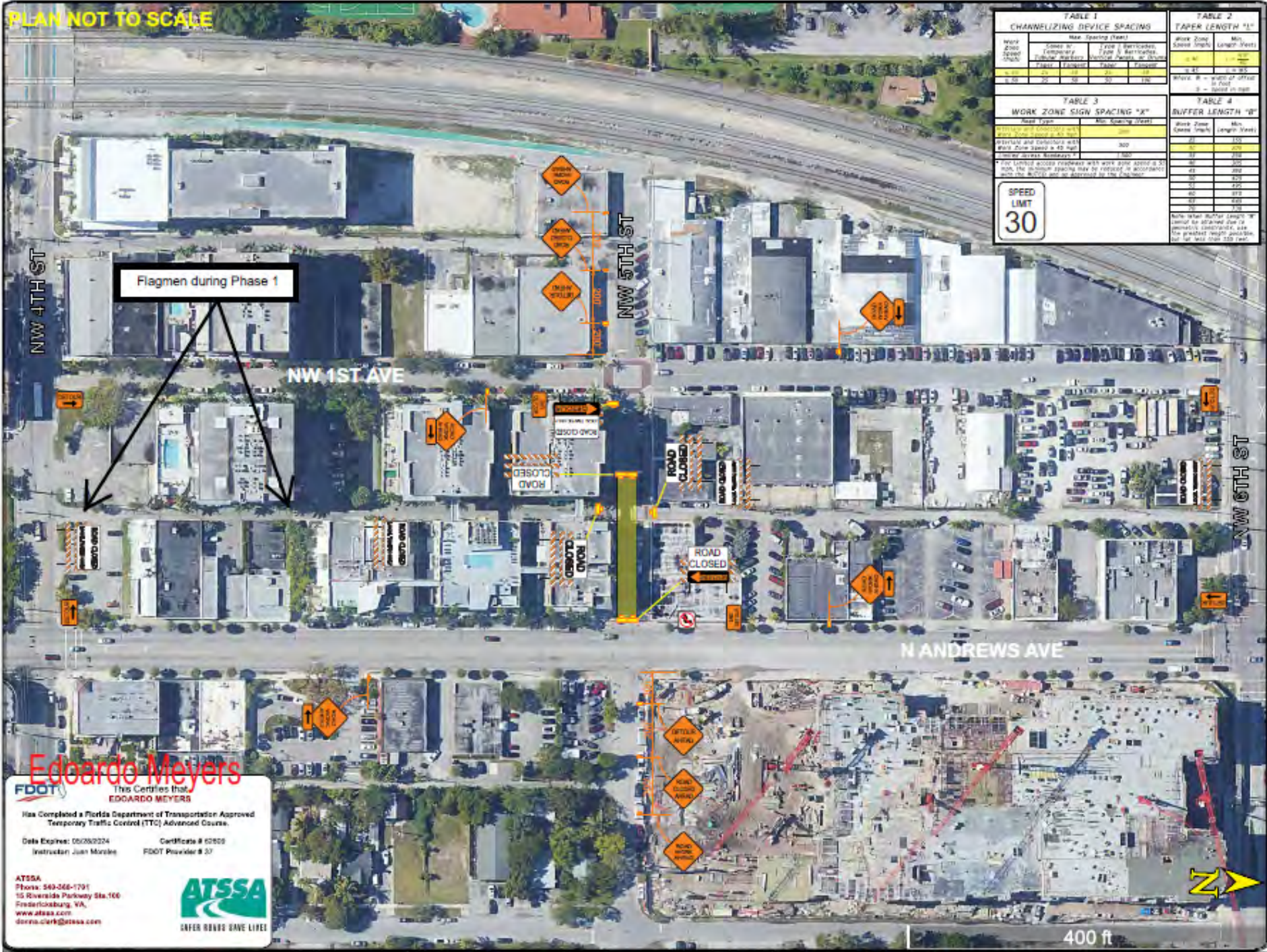

Flagmen during Phase 1

Edoardo Meyers

FDOT
This Certifies that
EDOARDO MEYERS
Has Completed a Florida Department of Transportation Approved
Temporary Traffic Control (TTC) Advanced Course.

Date Expires: 05/28/2024 Certificate # 62600
Instructor: Juan Morales FDOT Provider # 37

ATSSA
Phone: 540-366-1791
15 Riverside Parkway Ste. 100
Fredericksburg, VA
www.atssa.com
doanna.clark@atssa.com

ATSSA
INFER. ROAD. SAVE LIVES!

DRAWN BY EM

MOT Plans

PROJECT NUMBER: PHASE 1 SEWER INSTALL

SITE LOCATION: NW 5TH ST & ANDREWS AVE FT LAUD

Phase 1 Street Section NW 5th Street Looking West

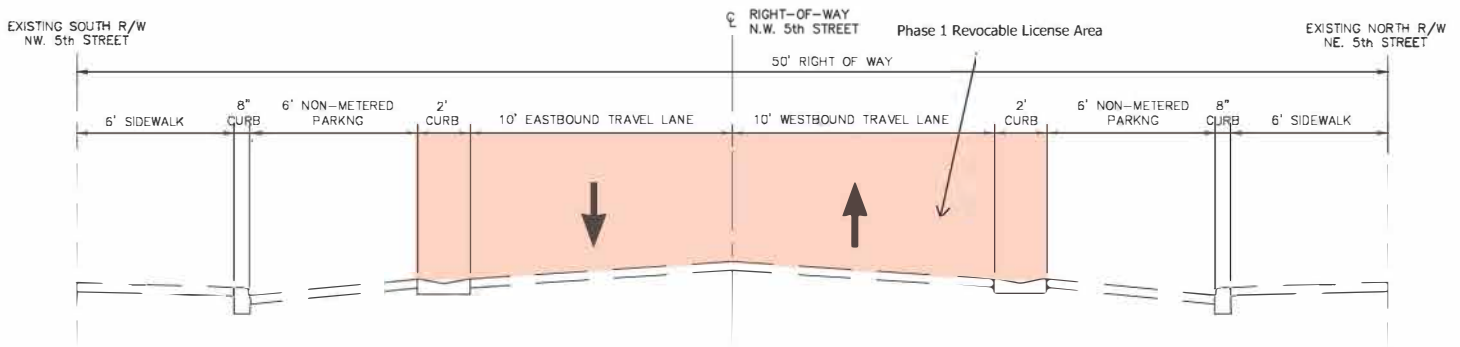

TYPICAL SECTIONS (LOOKING WEST)

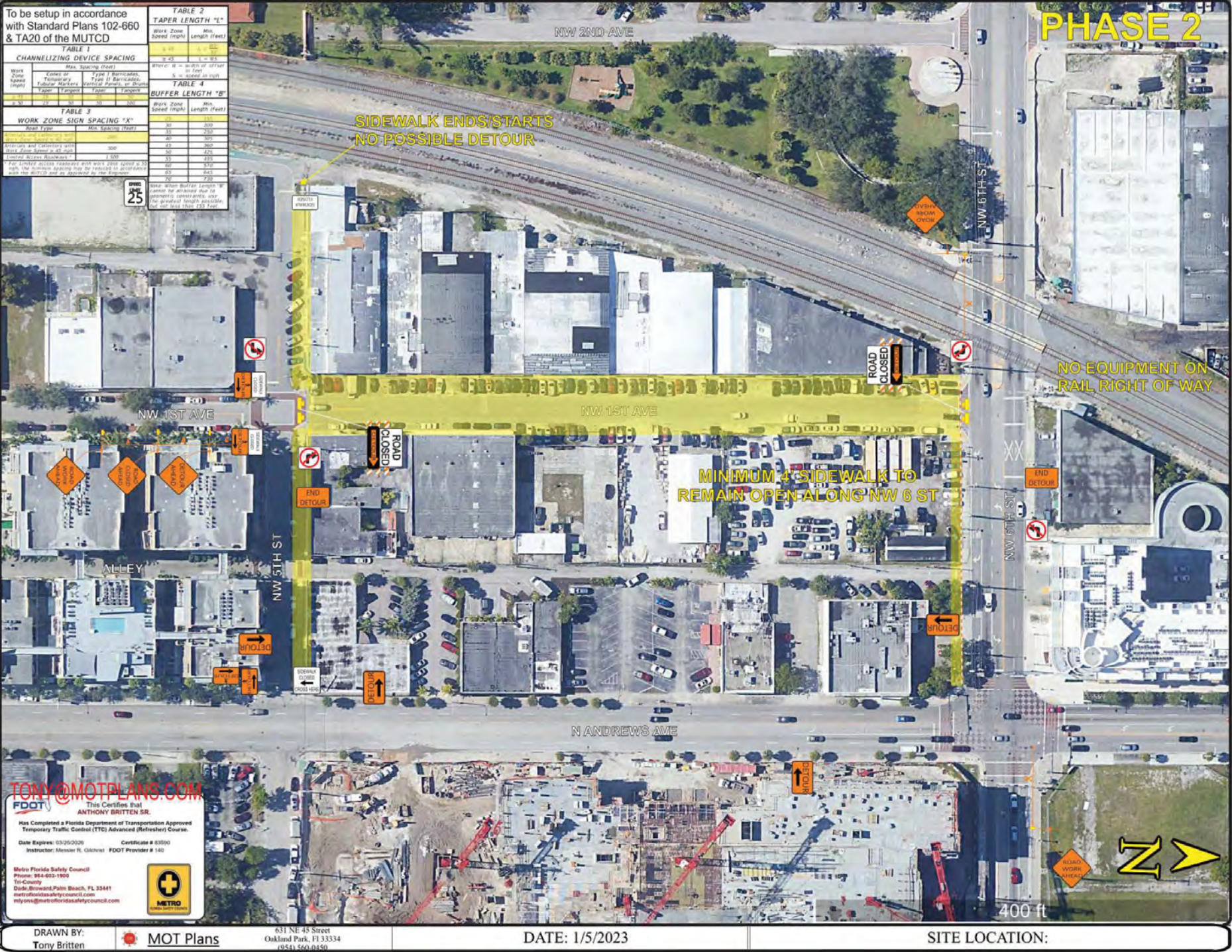

To be setup in accordance with Standard Plans 102-660 & TA20 of the MUTCD

**TABLE 2
TAPER LENGTH "L"**

Work Zone Speed (mph)	Min. Length (feet)
0-20	100
21-30	150
31-40	200
41-50	300
51-60	400
61-70	500
71-80	600
81-90	700
91-100	800

**TABLE 1
CHANNELIZING DEVICE SPACING**

Work Zone Speed (mph)	Max. Spacing (feet)
0-20	30
21-30	40
31-40	50
41-50	60
51-60	70
61-70	80
71-80	90
81-90	100
91-100	110

**TABLE 3
WORK ZONE SIGN SPACING "X"**

Sign Type	Min. Spacing (feet)
Advance Warning	300
Flagging	100
End of Work Zone	100
Other	100

**TABLE 4
BUFFER LENGTH "B"**

Work Zone Speed (mph)	Min. Length (feet)
0-20	100
21-30	150
31-40	200
41-50	300
51-60	400
61-70	500
71-80	600
81-90	700
91-100	800

PHASE 2

**SIDEWALK ENDS/STARTS
NO POSSIBLE DETOUR**

**NO EQUIPMENT ON
RAIL RIGHT OF WAY**

**MINIMUM 4' SIDEWALK TO
REMAIN OPEN ALONG NW 6 ST**

TONY@MOTPLANS.COM

FDOT
This Certifies that
ANTHONY BRITTEN SR.
Has Completed a Florida Department of Transportation Approved
Temporary Traffic Control (TTC) Advanced (Refresher) Course.

Date Expires: 03/25/2026 Certificate #: 63990
Instructor: Messer R. Galtner FDOT Provider #: 140

Metro Florida Safety Council
Phone: 866-623-1900
Tri-County
Dade, Broward, Palm Beach, FL 33441
metrofloridasafetycouncil.com
mysons@metrofloridasafetycouncil.com

PHASE 2 STREET SECTIONS

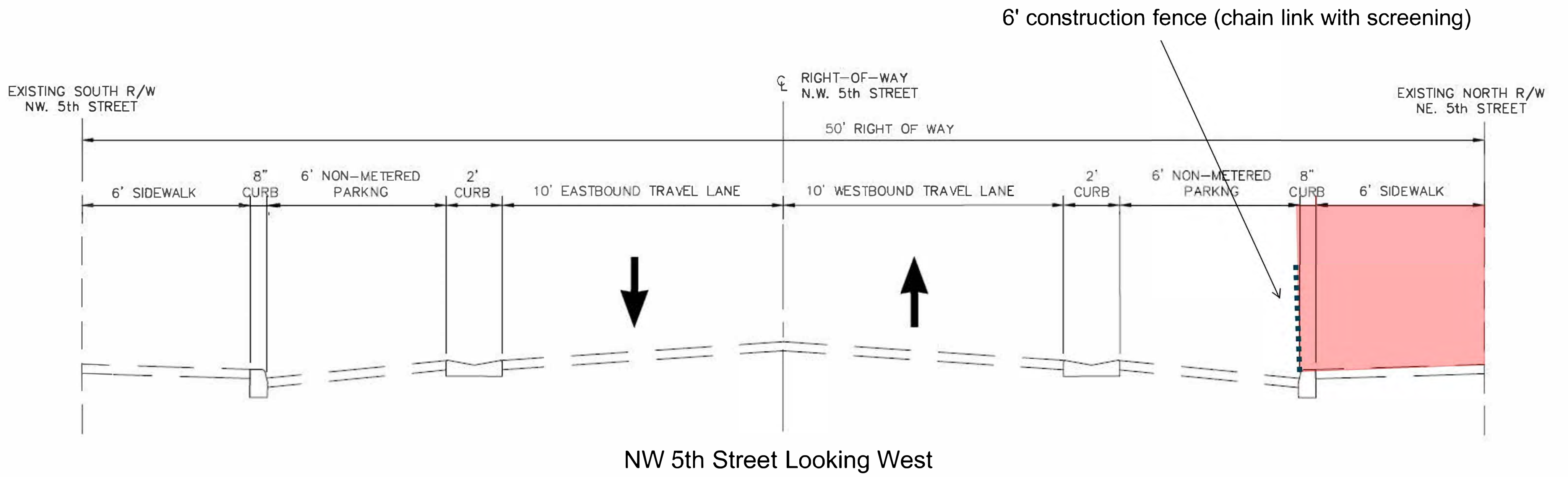

NW 5th Street Looking West

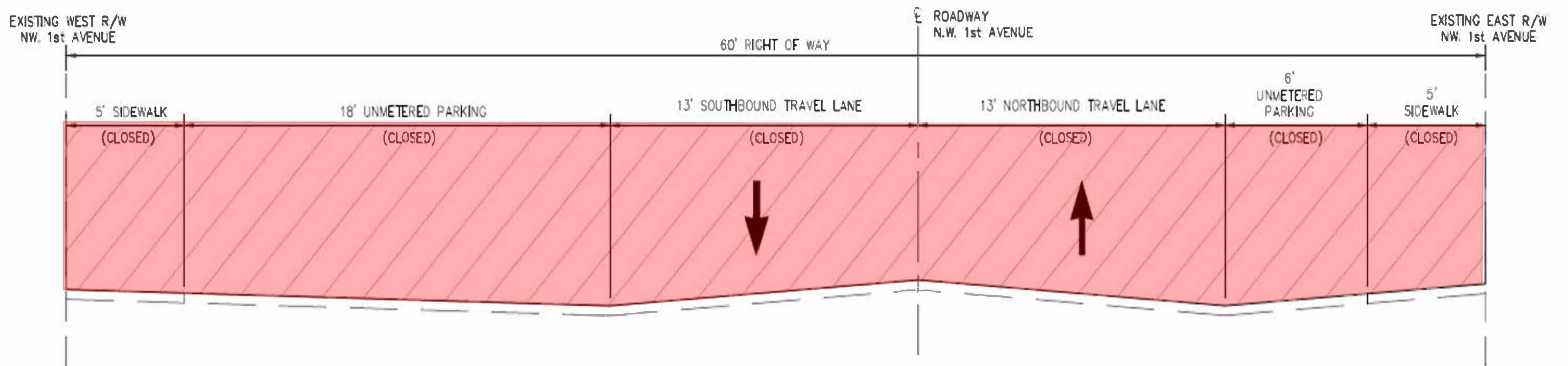

NW 1st Avenue Looking North

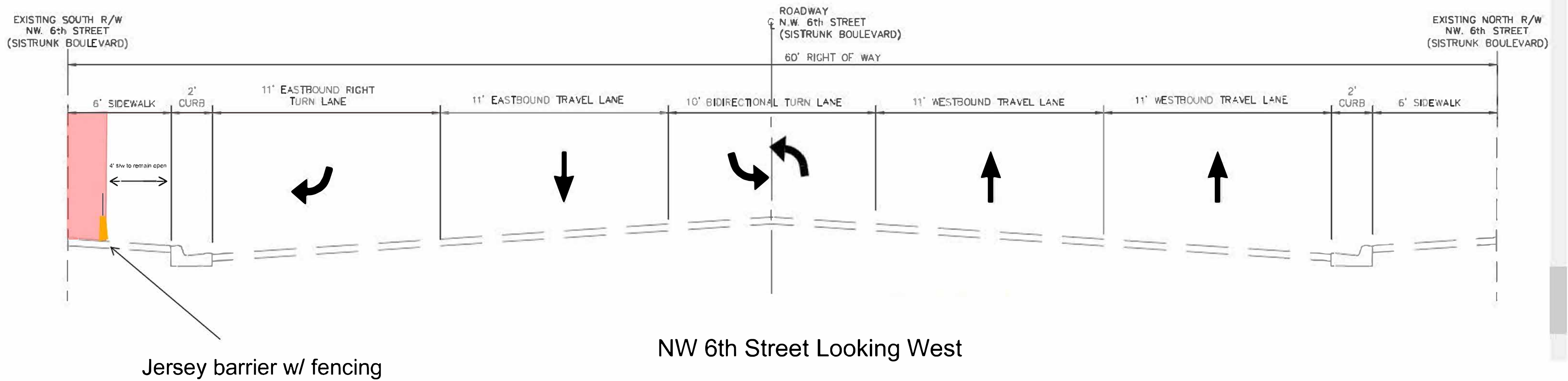

NW 6th Street Looking West

Jersey barrier w/ fencing

CLOSURE OVERVIEW

To be setup in accordance with Standard Plans 102-615 & TA19 of the MUTCD

TABLE 1
CHANNELIZING DEVICE SPACING

Work Zone Speed (mph)	Max Spacing (feet)
0-20	30
21-30	40
31-40	50
41-50	60
51-60	75
61-70	90
71-80	105
81-90	120
91-100	135

TABLE 2
TAPER LENGTH "L"

Work Zone Speed (mph)	Min Length (feet)	Max Length (feet)
0-40	100	150
41-60	150	200
61-80	200	250
81-100	250	300

TABLE 3
WORK ZONE SIGN SPACING "X"

Road Type	Min Spacing (feet)	Max Spacing (feet)
Interstate	150	250
Expressway	100	200
Arterial	75	150
Collector	50	100
Local	30	60

TABLE 4
BUFFER LENGTH "B"

Work Zone Speed (mph)	Min Length (feet)	Max Length (feet)
0-40	100	150
41-60	150	200
61-80	200	250
81-100	250	300

TABLE 5
WORK ZONE SIGN SPACING "X"

Road Type	Min Spacing (feet)	Max Spacing (feet)
Interstate	150	250
Expressway	100	200
Arterial	75	150
Collector	50	100
Local	30	60

TABLE 6
WORK ZONE SIGN SPACING "X"

Road Type	Min Spacing (feet)	Max Spacing (feet)
Interstate	150	250
Expressway	100	200
Arterial	75	150
Collector	50	100
Local	30	60

TABLE 7
WORK ZONE SIGN SPACING "X"

Road Type	Min Spacing (feet)	Max Spacing (feet)
Interstate	150	250
Expressway	100	200
Arterial	75	150
Collector	50	100
Local	30	60

TABLE 8
WORK ZONE SIGN SPACING "X"

Road Type	Min Spacing (feet)	Max Spacing (feet)
Interstate	150	250
Expressway	100	200
Arterial	75	150
Collector	50	100
Local	30	60

TABLE 9
WORK ZONE SIGN SPACING "X"

Road Type	Min Spacing (feet)	Max Spacing (feet)
Interstate	150	250
Expressway	100	200
Arterial	75	150
Collector	50	100
Local	30	60

TABLE 10
WORK ZONE SIGN SPACING "X"

Road Type	Min Spacing (feet)	Max Spacing (feet)
Interstate	150	250
Expressway	100	200
Arterial	75	150
Collector	50	100
Local	30	60

TABLE 11
WORK ZONE SIGN SPACING "X"

Road Type	Min Spacing (feet)	Max Spacing (feet)
Interstate	150	250
Expressway	100	200
Arterial	75	150
Collector	50	100
Local	30	60

TABLE 12
WORK ZONE SIGN SPACING "X"

Road Type	Min Spacing (feet)	Max Spacing (feet)
Interstate	150	250
Expressway	100	200
Arterial	75	150
Collector	50	100
Local	30	60

TABLE 13
WORK ZONE SIGN SPACING "X"

Road Type	Min Spacing (feet)	Max Spacing (feet)
Interstate	150	250
Expressway	100	200
Arterial	75	150
Collector	50	100
Local	30	60

TABLE 14
WORK ZONE SIGN SPACING "X"

Road Type	Min Spacing (feet)	Max Spacing (feet)
Interstate	150	250
Expressway	100	200
Arterial	75	150
Collector	50	100
Local	30	60

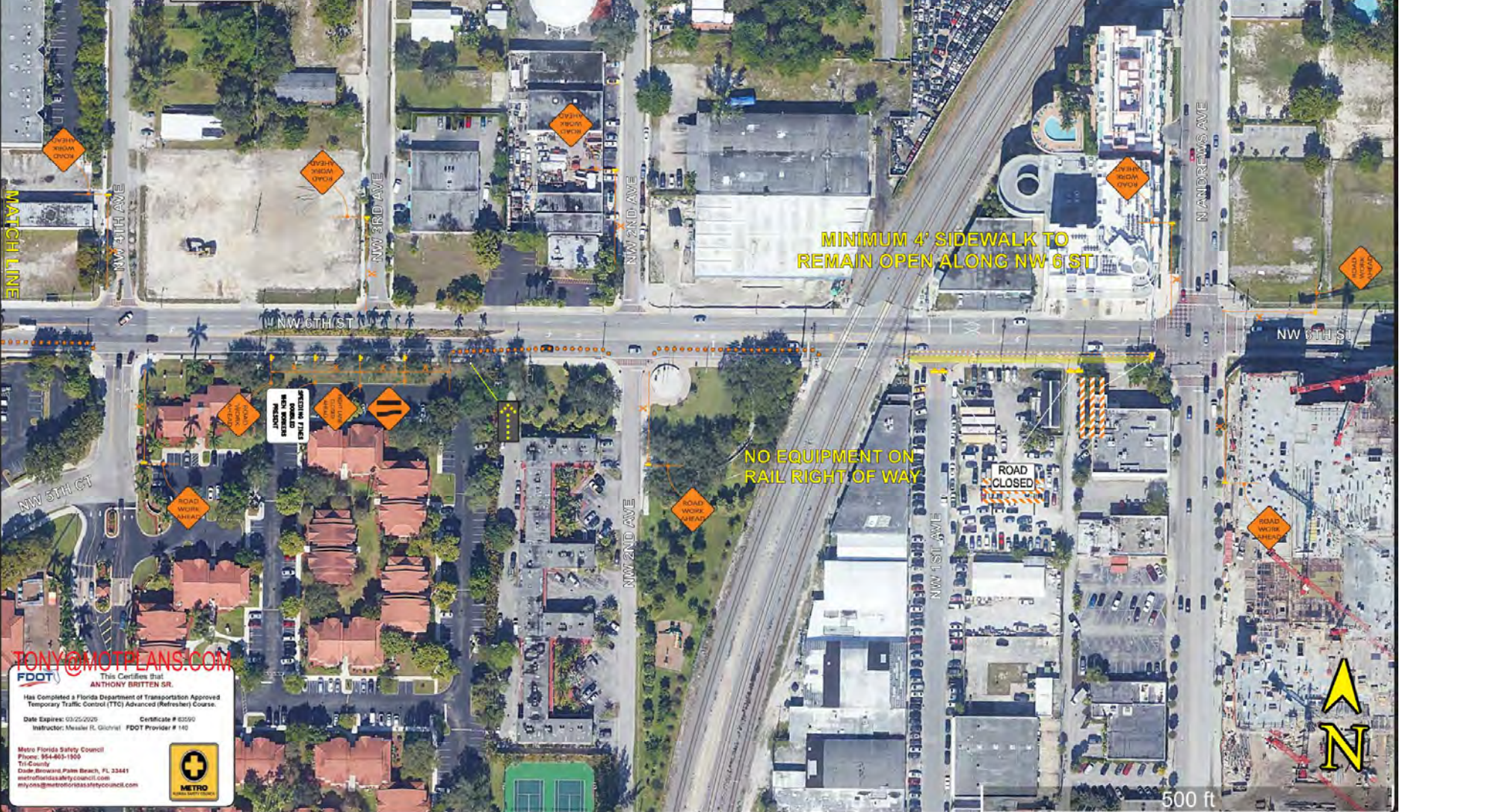

TONY@MOTPLANS.COM

FDOT
This Certifies that
ANTHONY BRITTEN SR.
Has Completed a Florida Department of Transportation Approved
Temporary Traffic Control (TTC) Advanced (Refreshed) Course.
Date Expires: 03/25/2025 Certificate # 82590
Instructor: Mesler, E. (Githra) FDOT Provider # 142

Metro Florida Safety Council
Phone: 954-603-1900
131 County
Dade Broward Palm Beach, FL 33441
metrofloridasafetycouncil.com
mfcsm@metrofloridasafetycouncil.com

To be setup in accordance with TA 19 of the MUTCD

DETOUR OVERVIEW

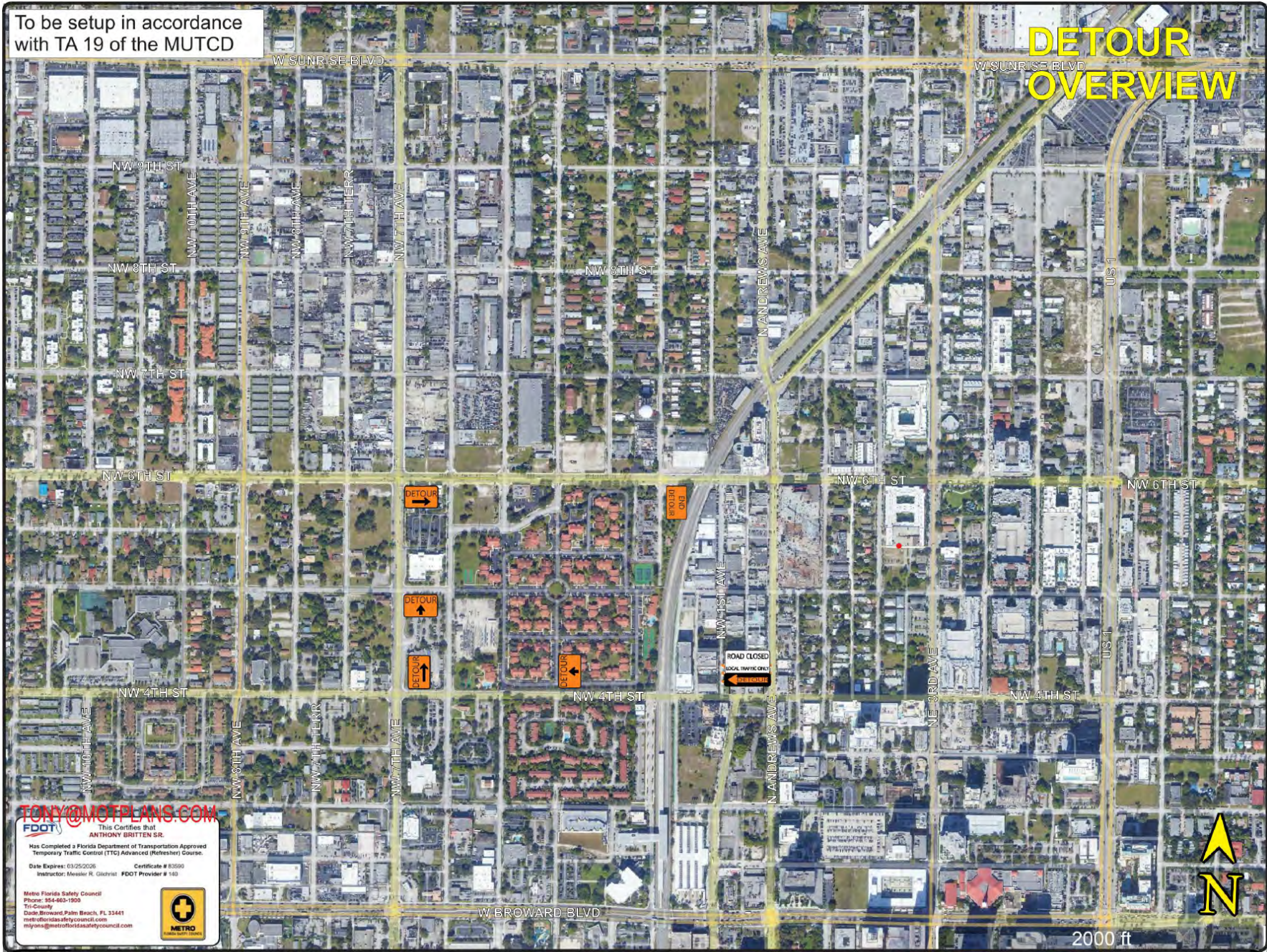

TONY@MOTPLANS.COM

FDOT

This Certifies that
ANTHONY BRITTEN SR.
Has Completed a Florida Department of Transportation Approved
Temporary Traffic Control (TTC) Advanced (Refresher) Course.

Date Expires: 03/25/2026 Certificate # 83590
Instructor: Maxwell R. Gikrist FDOT Provider # 143

Metro Florida Safety Council
Phone: 854-463-1900
Tri-County
Date: Broward Palm Beach, FL 33441
metrofloridasafetycouncil.com
mlyons@metrofloridasafetycouncil.com

DRAWN BY:
Tony Britten

MOT Plans

631 NE 45 Street
Oakland Park, FL 33334
(954) 561-0450

DATE: 6/6/2023

SITE LOCATION:

Phase 3 Street Section NW 6th Street Looking West

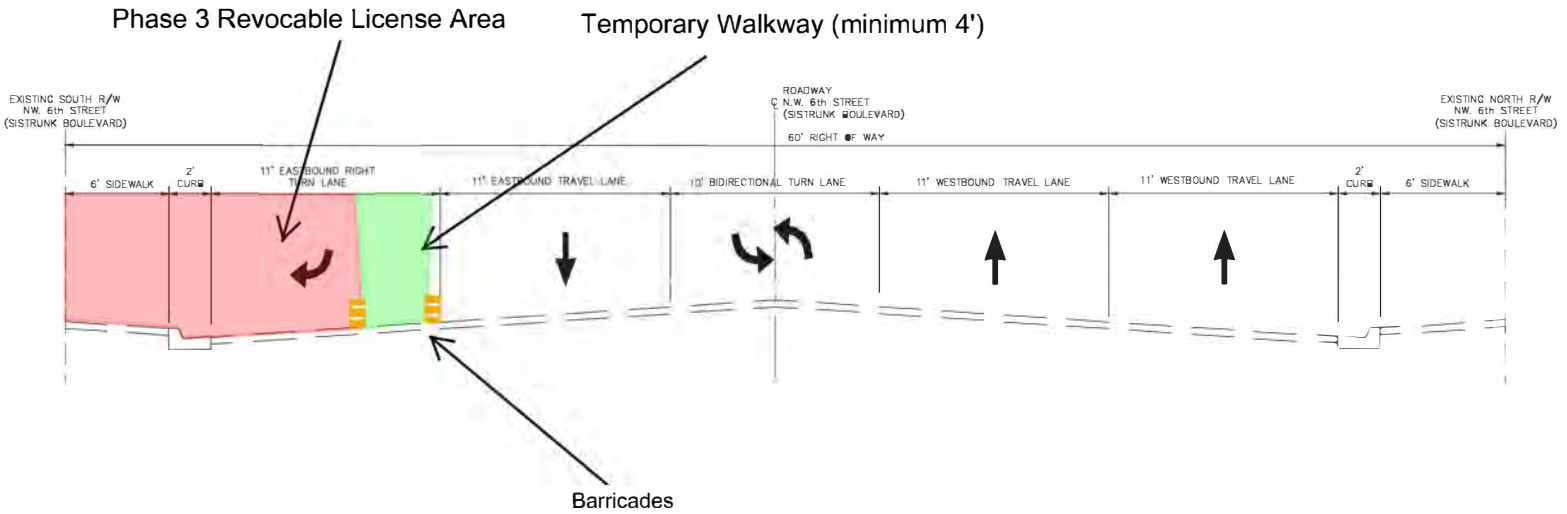

TYPICAL SECTIONS (LOOKING WEST)

To be setup in accordance with Ta20 of the MUTCD

**TABLE 2
TAPER LENGTH "L"**

Work Zone Speed (mph)	Min. Length (feet)
≤ 40	W ¹
≥ 45	L = WS

Where: W = width of offset in feet
S = speed in mph

**TABLE 3
CHANNELIZING DEVICE SPACING**

Work Zone Speed (mph)	Cones or Temporary Markers	Type I Barricades, Vertical Panels, or Drums
≤ 45	Taper	Taper
50	50	50
55	75	75

**TABLE 4
BUFFER LENGTH "B"**

Work Zone Speed (mph)	Min. Length (feet)
30	200
35	250
40	305
45	360
50	425
55	495
60	570
65	645
70	730

Note: When Buffer Length "B" cannot be achieved due to geometric constraints, use the greatest length possible, but not less than 155 feet.

**TABLE 5
WORK ZONE SIGN SPACING "X"**

Road Type	Min. Spacing (feet)
Arterials and Collectors with Work Zone Speed ≥ 45 mph	700
Arterials and Collectors with Work Zone Speed ≥ 45 mph	500
Limited Access Roadways	1500
For Limited Access Roadways with work zone speed ≤ 55 mph, the minimum spacing may be reduced in accordance with the MUTCD and as approved by the engineer.	

SPEED LIMIT 25

PHASE 4

WORK AREA

TRAFFIC CONES / DRUMS

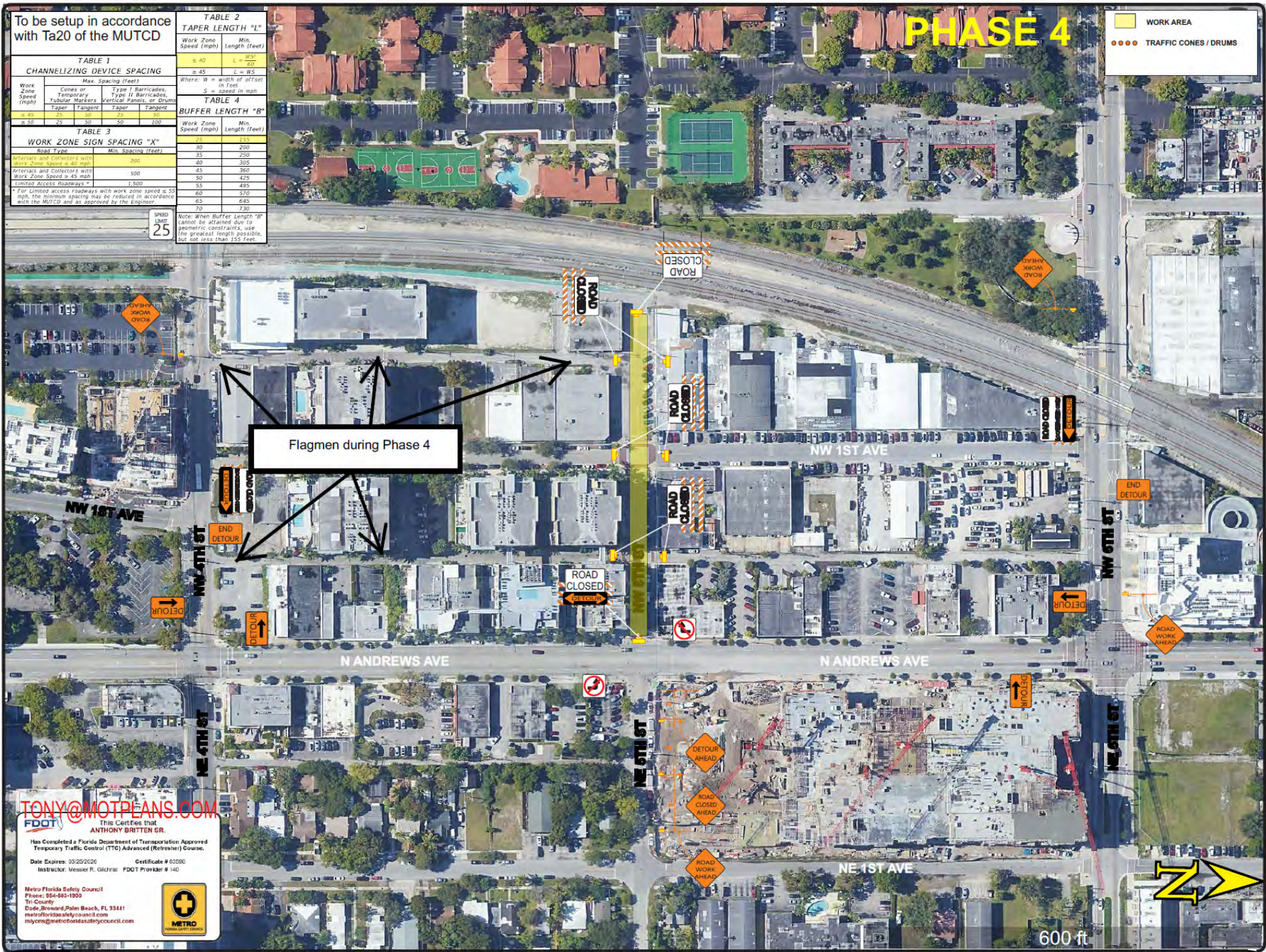

TONY@MOTPLANS.COM

FDOT

This Certifies that
ANTHONY BRITTEN GR.

Has Completed a Florida Department of Transportation Approved
Temporary Traffic Control (TTC) Advanced (Retreat) Course.

Date Expires: 03/25/2026 Certificate # 65590
Instructor: Messer R. Gidycz FDOT Provider # 140

Metro Florida Safety Council
Phone: 564-985-1909
Tri-County
Dade, Broward, Palm Beach, FL 33411
metrofloridasafetycouncil.com
mlyone@metrofloridasafetycouncil.com

METRO
FLORIDA SAFETY COUNCIL

DRAWN BY:
Tony Britten

MOT Plans

631 NE 45 Street
Oakland Park, FL 33334
(954) 560-1450

DATE: 1/5/2023

SITE LOCATION:

Phase 4 Street Section NW 5th Street Looking West

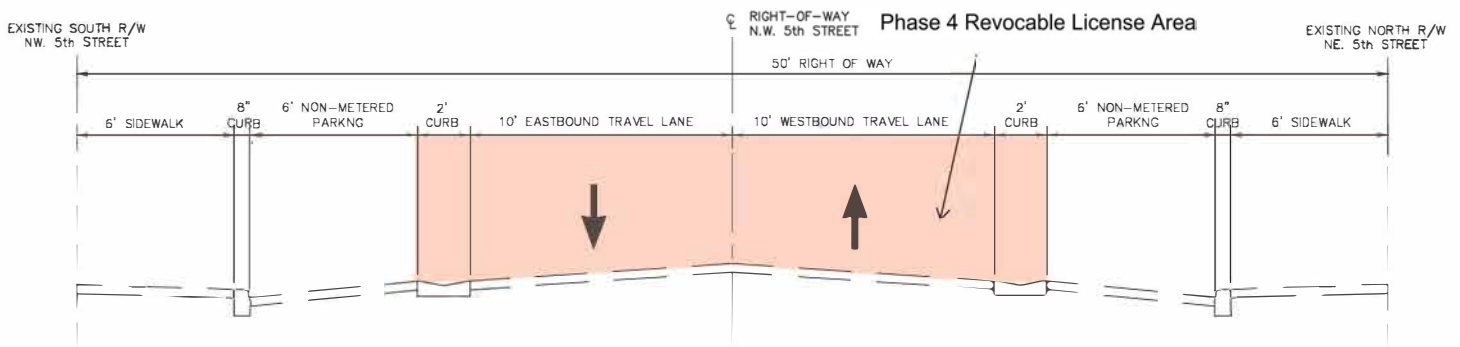

TYPICAL SECTIONS (LOOKING WEST)