

ORDINANCE NO. C-14-13

AN ORDINANCE CHANGING THE UNIFIED LAND DEVELOPMENT REGULATIONS OF THE CITY OF FORT LAUDERDALE, FLORIDA, SO AS TO REZONE FROM "RML-25" TO "P", ALL OF LOTS 19 AND 20, BLOCK 10, "LAUDERDALE HARBORS SECTION A", ACCORDING TO THE PLAT THEREOF, AS RECORDED IN PLAT BOOK 9, PAGE 1, OF THE PUBLIC RECORDS OF BROWARD COUNTY, FLORIDA, ALL SAID LANDS BEING IN THE CITY OF FORT LAUDERDALE, FLORIDA, LOCATED SOUTH OF SOUTHEAST 12 STREET, NORTH OF SOUTHEAST 12 COURT, EAST OF CORDOVA ROAD AND WEST OF THE INTRACOASTAL WATERWAY, AND AMENDING THE OFFICIAL ZONING MAP AND SCHEDULE "A" ATTACHED THERETO TO INCLUDE SUCH LANDS; PROVIDING FOR SEVERABILITY; AND PROVIDING FOR AN EFFECTIVE DATE.

WHEREAS, the applicant, Lauderdale Yacht Club, applied for the rezoning of certain property as described in Section 1 herein; and

WHEREAS, the Planning and Zoning Board at its meeting of November 20, 2013 (PZ Case No. 13-Z-12) did recommend to the City Commission of the City of Fort Lauderdale ("City Commission") that certain lands herein described should be rezoned in the respects mentioned and that the Official Zoning Map and Schedule "A" attached thereto should be amended to include such lands; and

WHEREAS, the City Clerk notified the public of a public hearing to be held on Tuesday, February 18, 2014 and Tuesday, March 4, 2014 at 6:00 o'clock P.M., in the City Commission Room, City Hall, Fort Lauderdale, Florida, for the purpose of hearing any public comment to such rezoning; and

WHEREAS, such public hearing was duly held at the time and place designated after notice of same was given by publication as required by law, and the City Commission determined that the requested rezoning met the criteria for amending the zoning regulations;

NOW, THEREFORE, BE IT ORDAINED BY THE CITY COMMISSION OF THE CITY OF FORT LAUDERDALE, FLORIDA:

SECTION 1. That the Unified Land Development Regulations (“ULDR”) of the City of Fort Lauderdale together with the Official Zoning Map of the City of Fort Lauderdale and revised Schedule “A”, describing the lands lying within each Zoning District, as approved on June 18, 1997, and described in Section 47-1.6 of the ULDR, be amended by rezoning in the respects mentioned, the following lands, situate in the City of Fort Lauderdale, Broward County, Florida, to wit:

REZONE FROM RML-25 TO P:

ALL OF LOTS 19 AND 20, BLOCK 10, “LAUDERDALE HARBORS SECTION A”, ACCORDING TO THE PLAT THEREOF, AS RECORDED IN PLAT BOOK 9, PAGE 1, OF THE PUBLIC RECORDS OF BROWARD COUNTY, FLORIDA, ALL SAID LANDS BEING IN THE CITY OF FORT LAUDERDALE, FLORIDA

Location: South of S.E. 12th Street, north of S.E. 12th Court, east of Cordova Road and west of the Intracoastal Waterway

Also depicted in “Exhibit A” attached hereto and made a part hereof.

SECTION 2. That the appropriate City officials of the City of Fort Lauderdale shall indicate such zoning upon a copy of the Official Zoning Map, and shall indicate an amendment of Schedule “A” accordingly, upon the records with proper reference to this ordinance and date of passage.

SECTION 3. That if any clause, section or other part of this Ordinance shall be held invalid or unconstitutional by any court of competent jurisdiction, the remainder of this Ordinance shall not be affected thereby, but shall remain in full force and effect.

SECTION 4. That all ordinances or parts of ordinances in conflict herewith, be and the same are hereby repealed.

SECTION 5. That this Ordinance shall be in full force and effect ten days from the date of final passage.

PASSED FIRST READING this the 18th day of February, 2014.

PASSED SECOND READING this the 4th day of March, 2014.



Mayor
JOHN P. "JACK" SEILER

ATTEST:



City Clerk
JONDA K. JOSEPH

L:\COMM 2014\Ordinances\March 4\C-14-13.docx



McLAUGHLIN ENGINEERING COMPANY
LB#285

ENGINEERING * SURVEYING * PLATTING * LAND PLANNING
 400 N.E. 3rd AVENUE FORT LAUDERDALE, FLORIDA
 33301 PHONE (954) 763-7811 * FAX (954) 763-7815

M.D.
 OK

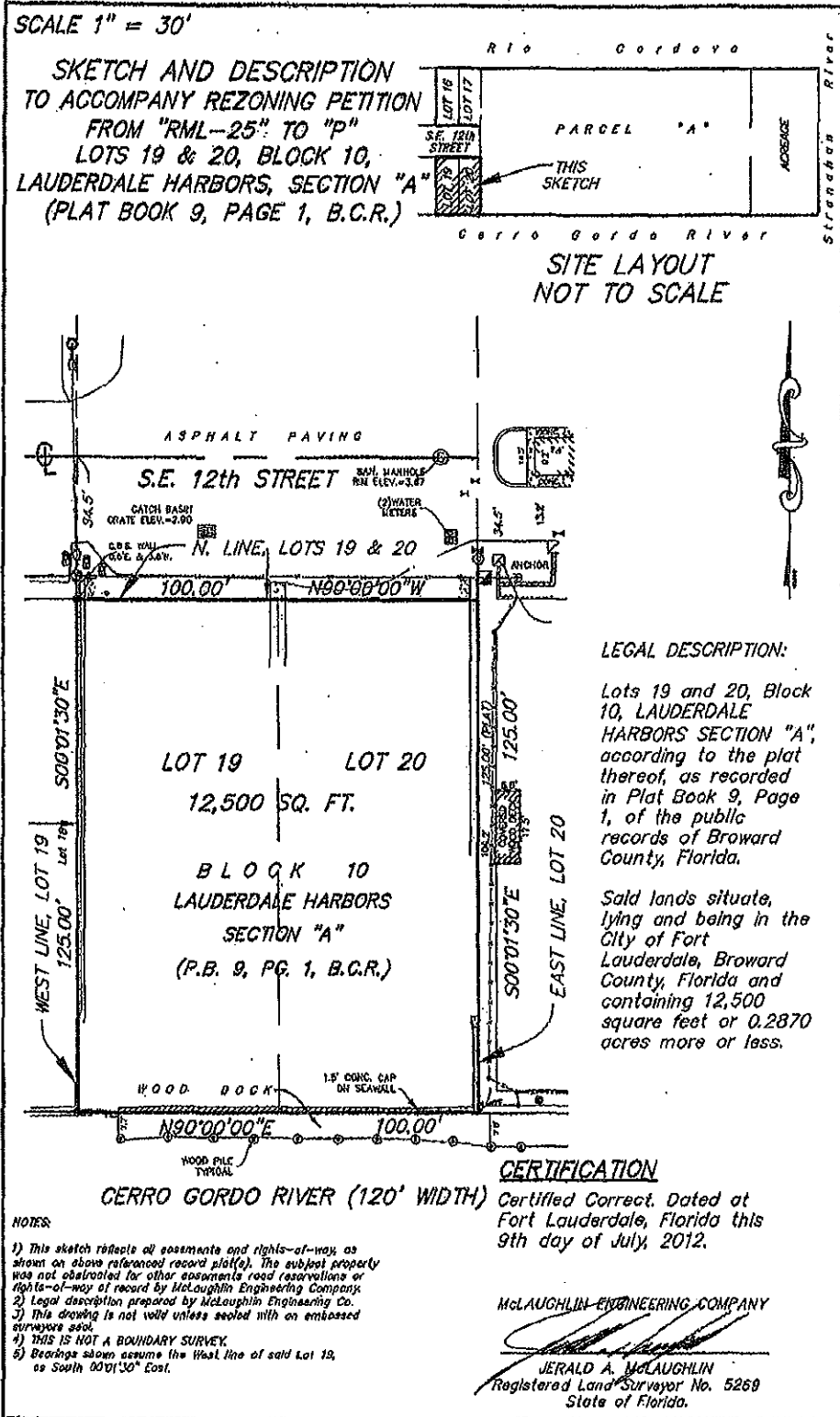

FIELD BOOK NO. _____

DRAWN BY: JMM

JOB ORDER NO. U-7418
 C: JMM/J/2012/U7418
 REF. DWG.: W-84

CHECKED BY: CA