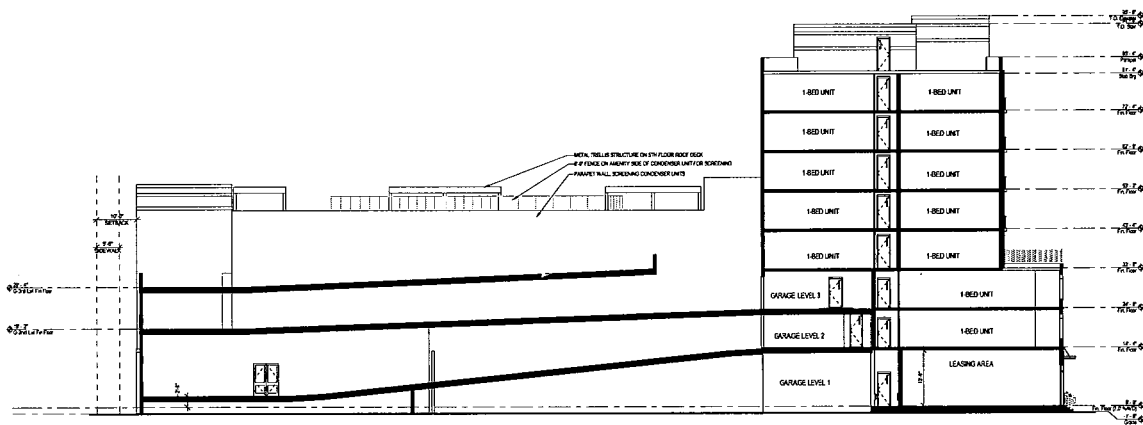
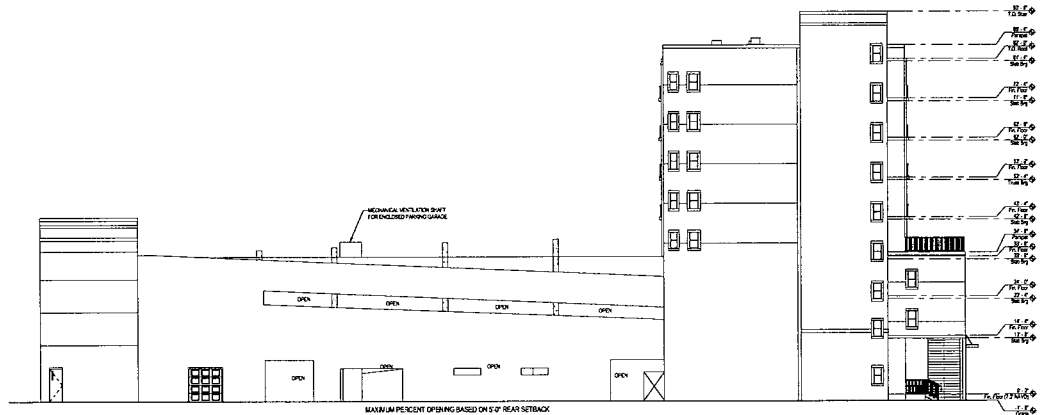

EXHIBIT 4



2 East/West Section, Looking South
202-117



1 Exterior Elevation - North
202-117

FORUM

ARCHITECTURE &
INTERIOR DESIGN, INC.

217 S. Westside Blvd., Suite 220
Alhambra, CA 91803
phone 407.600.1400
FAX 407.600.1401
www.forumarch.com

Seven on
Seventh
Apartments

JWR RECEIVED
07/06/2021

Fort Lauderdale, FL

12/14/2020

James B. Black

A20011224



SET DISTRIBUTIONS

2020 2/14/20

12/14/20 2/14/20

12/14/20 2/14/20

12/14/20 2/14/20

12/14/20 2/14/20

12/14/20 2/14/20

12/14/20 2/14/20

12/14/20 2/14/20

12/14/20 2/14/20

12/14/20 2/14/20

12/14/20 2/14/20

12/14/20 2/14/20

12/14/20 2/14/20

12/14/20 2/14/20

12/14/20 2/14/20

12/14/20 2/14/20

12/14/20 2/14/20

12/14/20 2/14/20

12/14/20 2/14/20

12/14/20 2/14/20

12/14/20 2/14/20

12/14/20 2/14/20

12/14/20 2/14/20

12/14/20 2/14/20

12/14/20 2/14/20

12/14/20 2/14/20

12/14/20 2/14/20

12/14/20 2/14/20

12/14/20 2/14/20

12/14/20 2/14/20

12/14/20 2/14/20

12/14/20 2/14/20

12/14/20 2/14/20

12/14/20 2/14/20

12/14/20 2/14/20

12/14/20 2/14/20

12/14/20 2/14/20

12/14/20 2/14/20

12/14/20 2/14/20

12/14/20 2/14/20

12/14/20 2/14/20

12/14/20 2/14/20

12/14/20 2/14/20

12/14/20 2/14/20

12/14/20 2/14/20

12/14/20 2/14/20

12/14/20 2/14/20

12/14/20 2/14/20

12/14/20 2/14/20

12/14/20 2/14/20

PROJECT NO. 4022

Apartments

Exterior Elevation

DRC-A6.12



NO./CONTRACT NO.:

NO.	DESCRIPTION	DATE
A	PRELIMINARY	03/05/2010
B	PERMITS	12/21/2010
C	CONSTRUCTION	04/20/2011
D	PER CITY BLDG. DEPT.	04/20/2011
E	PER CITY BLDG. DEPT.	05/03/2011
F	PER CITY BLDG. DEPT.	04/17/2011

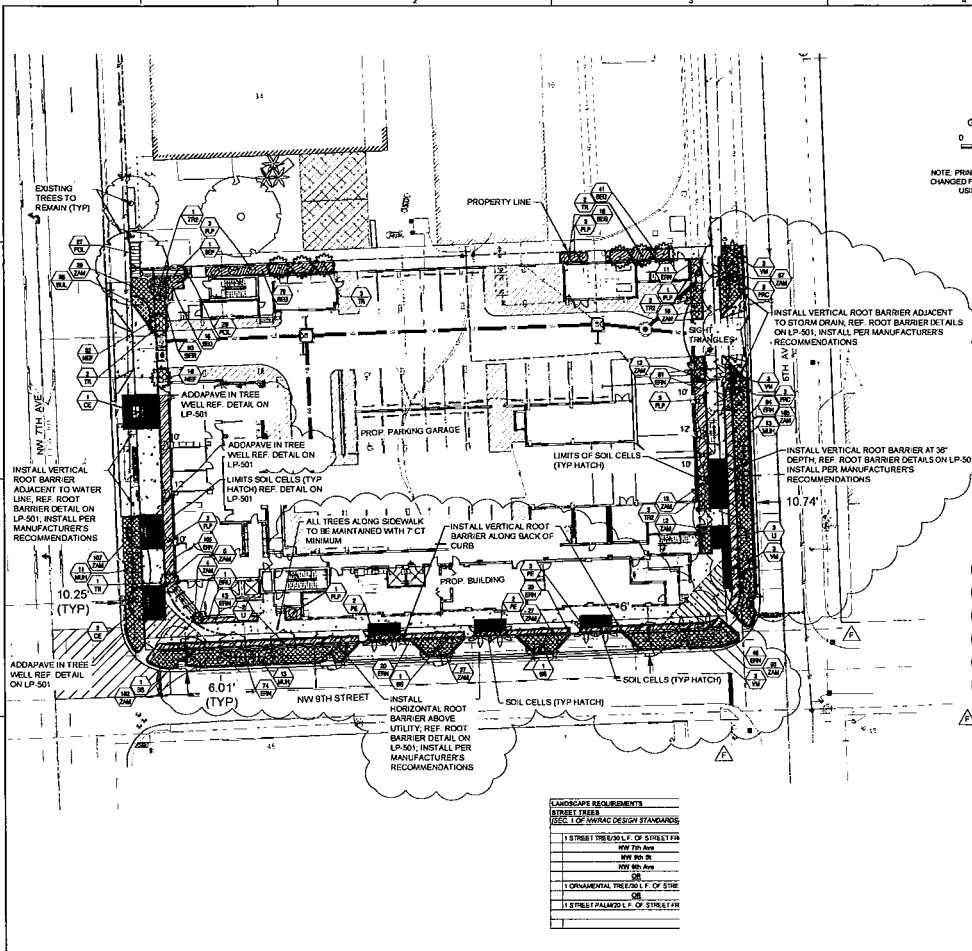
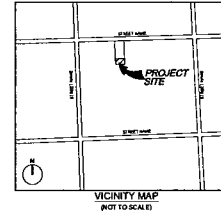
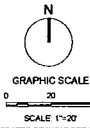

TREES	QTY	BOTANICAL / COMMON NAME	SIZE	NATIVE	REMARKS
BS	5	BURSERA SIMARUBA COMBURIUM	18" HT. X 7" SPRED. FULL CANOPY	**	
CE	3	COCCOONIA TREBURIA GREEN BUTTWOOD	12" HT. X 8" SPRED. FULL CANOPY	**	
LI	5	LAEONITIS PANDORA FLORIDA THATCH PALM	18" HT. X 7" CT. FULL CANOPY, STANDAR	**	
PE	6	PHYTOLIPERIA BESANUS ALADDIN PALM	10" CT.	**	
VM	112	VEITCHIA MONTOMERYANA MONTOMERY PALM	14-24" CT	*	
PALMS	QTY	BOTANICAL / COMMON NAME	SIZE	NATIVE	REMARKS
TR	5	TRINAC PANDORA FLORIDA THATCH PALM	9" CT. HEAVY, DOUBLE	**	
TR	9	TRINAC PANDORA FLORIDA THATCH PALM	7-8" CT. HEAVY	**	
DRUMS	QTY	BOTANICAL / COMMON NAME	SIZE	NATIVE	REMARKS
DRU	1	DREINFELSA AMERICANA YESTERDAY TODAY & TOMORROW	20" HT. X 30" SPRED.	**	
MAM	23	MARANTHUS CIVILIS PINK MILLY GRASS	24" HT. X 20" SPRED. 30" OC	**	
PRC	6	PHILODENDRON X "ROLD CONGO" ROLD CONGO PHLODENDRON	23" HT. X 3" SPRED.	**	
PLP	14	POLYALTHA LONGICOLA FENDOLA MAST TREE	10-12" HT. X 4" SPRED. FULL	**	
SFP	1	SERIAL POLYTHYLLA EBERTI CASSIA	5" HT. X 2.5" SPRED. FULL CANOPY	**	
SPRU	QTY	BOTANICAL / COMMON NAME	SIZE	NATIVE	REMARKS
SPR	154	SECOYA COONATA "ALBA" WHITE ANGEL BIRDGIA	18" HT. X 18" SPRED.	**	18" OC
SL	26	SAURINE BULBOSA BULBINE LILY	10" HT. X 10" SPRED.	**	10" D.C.
TRN	444	TRINAC PANDORA FLORIDA THATCH PALM	12" HT. X 14" SPRED. 1 GAL	**	18" OC
TRF	48	TRINAC PANDORA FLORIDA THATCH PALM	8" HT. X 8" SPRED. 1 GAL	**	10" D.C.
POL	56	POLYTHYLLA BULBOSA BULBINE LILY	12" HT. X 14" SPRED.	**	18" OC
SR	10	SERIAL POLYTHYLLA EBERTI CASSIA	20" HT. X 24" SPRED.	**	30" OC
ZAM	728	ZAMIA PALMATA COOKEA	18" HT. X 18" SPRED.	**	30" OC

NOTES:
 500 TO BE ST. AUGUSTINE FLORITAM; CONTRACTOR TO DETERMINE QUANTITY
 ALL PLANTS TO BE FLORIDA NO. 1 OR BETTER PER FLORIDA GRADES AND STANDARDS FOR INSURE PLANTS
 ALL SOIL AND LANDSCAPE TO RECEIVE 100% COVERAGE WITH 100% OVERLAP FROM AN AUTOMATIC IRRIGATION SYSTEM USING AN APPROVED WATER SOURCE
 BUBBLERS TO BE PROVIDED FOR NEW AND RELOCATED TREES AND PALMS
 CONTRACTOR IS RESPONSIBLE FOR ALL CONDITIONS AND LANDSCAPE SPECIFICATION ATTACHED TO THIS PLAN AND PLANT USE PLAN AND SPECIFICATIONS SHALL BE CONSIDERED CONTRACT DOCUMENTS.
 PRE-CONSTRUCTION MEETINGS IS REQUIRED BEFORE ANY PLANT MATERIAL IS INSTALLED ON SITE
 ALL ROAD ROCK, CONCRETE, ASPHALT AND OTHER NONNATURAL MATERIAL BE REMOVED AND BE REPLACED WITH PLANTING SOIL PRIOR TO LANDSCAPE INSTALLATION
 NO TRENCING ALLOWED WITHIN ROOT ZONES OF EXISTING TREES

LANDSCAPE REQUIREMENTS

STREET TREES
1 STREET TREE/SCALE OF STREET/IN
10' 7th Ave
10' 8th St
10' 9th Ave
OR
1 ORNAMENTAL TREE/SCALE OF SIDE
OR
1 STREET PALM/SCALE OF STREET/IN

SEVEN ON SEVENTH

JWR RECEIVED 07/06/2021

SCALE: AS NOTED
 DATE ISSUED: SEPTEMBER 2010
 DRAWN BY: SR
 DESIGNED BY: SR, MP
 CHECKED BY: MP

SHEET TITLE: LANDSCAPE PLAN

SHEET NUMBER: LP-101

PROJECT NO: 07699.00

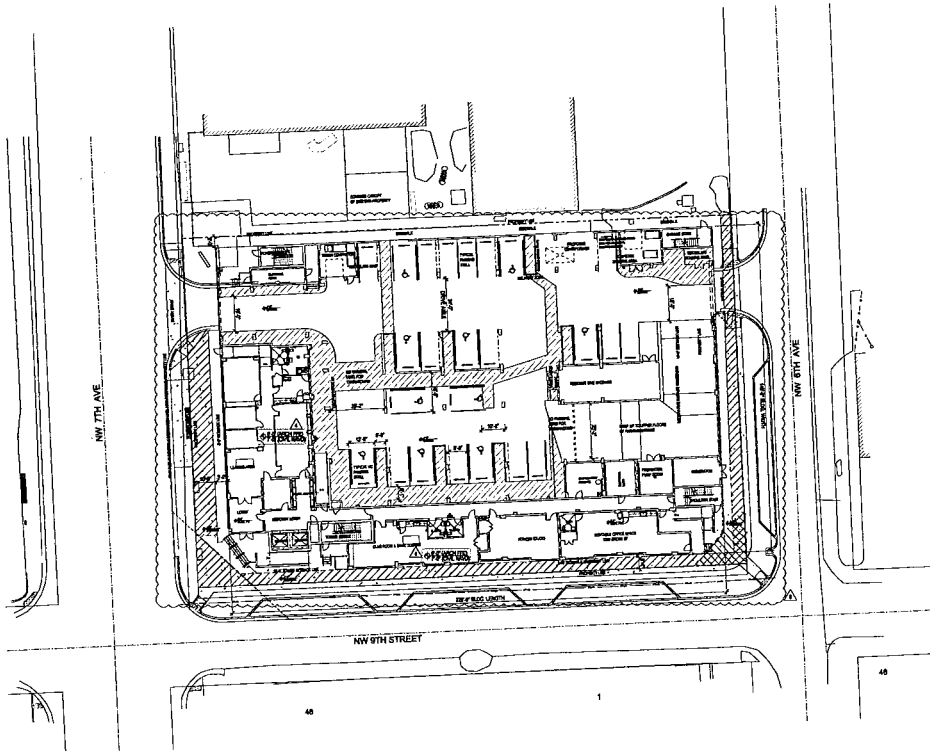

SHEET NOTES

1. EXISTING PROPERTY LINES TO BE SHOWN CLEAR BY 10' BY 10' WITH NO ENCROACHMENTS OF THE EXISTING STRUCTURE ALLOWED.

2. EXISTING AND PROPOSED UTILITIES TO BE SHOWN WITH EXISTING AND PROPOSED LAND USES AND CONFORMANCE CODES OF ALL.

ZONING DISTRICT REQUIREMENTS

LANDING REQUIREMENTS	REQUIRED	PROVIDED
FRONT SETBACK	15' R/L	15' R/L
CORNER SETBACK (EAST)	15' R/L	15' R/L
CORNER SETBACK (WEST)	15' R/L	15' R/L
REAR SETBACK	15' R/L	15' R/L

BUILDING HEIGHT

REQUIRED: MAX 10' UP
 PROVIDED: UP TO TOP OF ROOF SLAB
 UP TO TOP OF MECHANICAL PAVEMENT SHALL SET TO TOP OF EXISTING EXTERIOR FINISH

PROPOSED USES

NOTE: USE GROUP 10
 REQUIREMENTS: 15' FRONT SETBACK, 15' SIDE SETBACK, 15' CORNER SETBACK, 15' REAR SETBACK

FEMA FLOOD ZONE

1. ALL FLOOD ZONE AREAS SHALL BE SHOWN ON ALL SHEETS.
 2. ALL FLOOD ZONE AREAS SHALL BE SHOWN ON ALL SHEETS.
 3. ALL FLOOD ZONE AREAS SHALL BE SHOWN ON ALL SHEETS.

DATE	BY	REVISION
08/03/2011	JBR	1.00

ALL DIMENSIONS IN CHINA ARE IN FEET AND INCHES UNLESS OTHERWISE NOTED.

FORUM
 ARCHITECTURE &
 INTERIOR DESIGN, INC.

237 S. Woodward Drive, Suite 27
 Alachua, Florida, FL 32711
 407.238.1148
 A0000775
 www.forumarch.com

**Seven on
 Seventh Apts.**

JWR RECEIVED
 08/03/2011



SET DISTRIBUTIONS

GROUP: 1 - 10

SHEET REVISIONS:

NO.	DATE	DESCRIPTION
1	08/03/2011	1.00 - Initial Design
2	08/03/2011	2.00 - Final Design
3	08/03/2011	3.00 - Final Design
4	08/03/2011	4.00 - Final Design

PROJECT NO. 4023

Apartment

Architectural Site Plan

A2.01

1 Architectural Site Plan

1" = 20'-0"