

SCALE: 1"=30'

SKETCH OF DESCRIPTION

NOTE (PER CLIENT):

"REZONING FROM RESIDENTIAL MULTIFAMILY MIDRISE/MEDIUM HIGH DENSITY DISTRICT (RMM-25) TO NORTHWEST REGIONAL ACTIVITY CENTER MIXED USE EAST (NWRAC-MUE)"

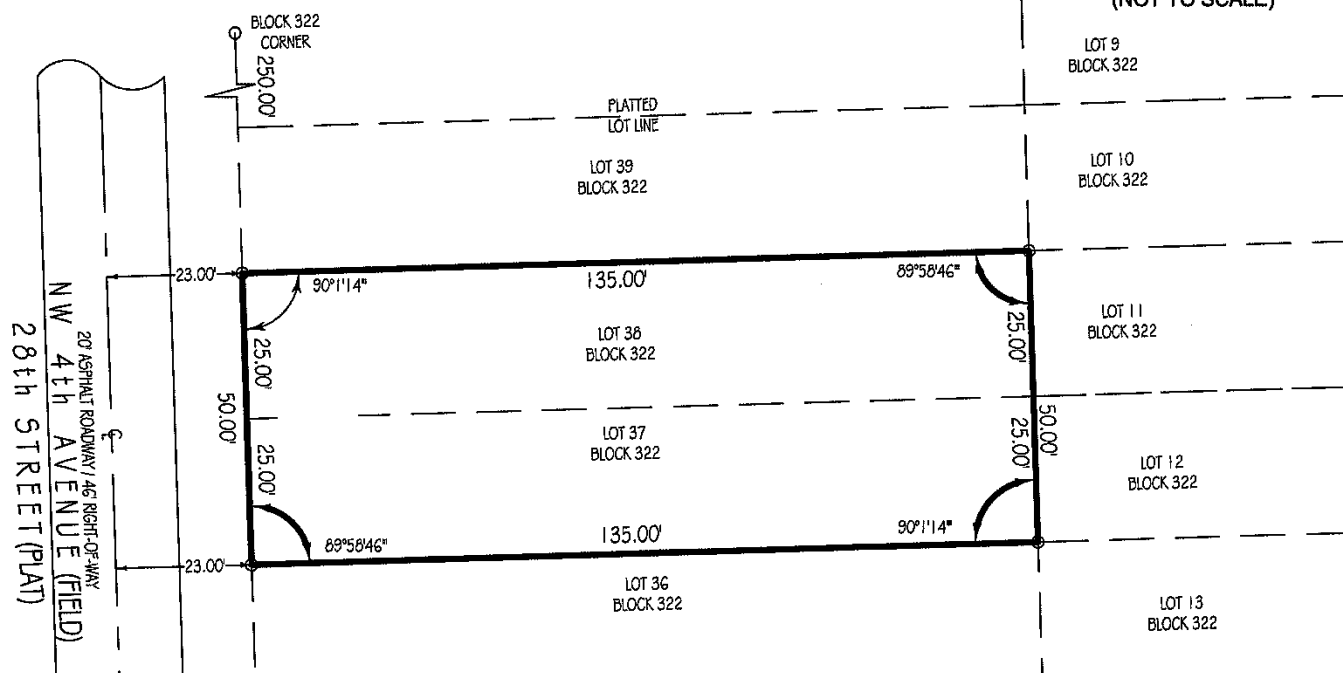
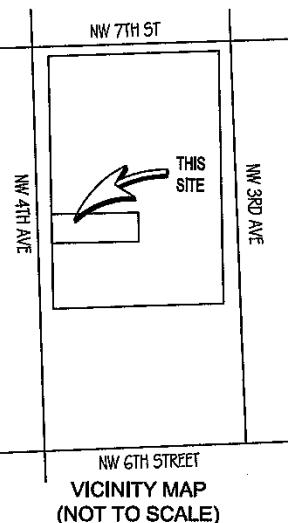

LEGAL DESCRIPTION:

THE LAND REFERRED TO HEREIN BELOW IS SITUATED IN THE COUNTY OF BROWARD, STATE OF FLORIDA, AND IS DESCRIBED AS FOLLOWS: LOTS 37 AND 38, BLOCK 322, OF PROGRESSO, ACCORDING TO THE PLAT THEREOF, AS RECORDED IN PLAT BOOK 2, PAGE 16, OF THE PUBLIC RECORDS OF MIAMI-DADE COUNTY, FLORIDA; SAID LANDS SITUATE LYING AND BEING IN BROWARD COUNTY, FLORIDA, AND CONTAIN 6,750.00 SQUARE FEET OR 0.155 ACRES, MORE OR LESS.

SURVEYOR'S CERTIFICATION:

SKETCH OF DESCRIPTION

I HEREBY CERTIFY THAT THIS SKETCH AND DESCRIPTION MEETS THE STANDARDS OF PRACTICE AS OUTLINED IN CHAPTER 5J-17.051 & 5J-17.052 OF THE FLORIDA ADMINISTRATIVE CODE, PURSUANT TO SECTION 472.027, FLORIDA STATUTES, AND THAT THE ELECTRONIC SIGNATURE AND SEAL HEREON MEETS PROCEDURES AS SET FORTH IN CHAPTER 5J-17.062, PURSUANT TO SECTION 472.025, FLORIDA STATUTES.



Digitally signed by Pablo A Alvarez
DN: c=US, o=Florida,
dnQualifier=A01410D00000184E2CD
D798008BB98, cn=Pablo A Alvarez
Date: 2023.06.16 15:39:44 -04'00'

SIGNED:

DATE: 6-16-2023

PABLO ALVAREZ PROFESSIONAL SURVEYOR AND MAPPER FLORIDA REGISTRATION No. 7274 (NOT VALID WITHOUT THE SIGNATURE AND THE ORIGINAL RAISED SEAL OF THE FLORIDA LICENSED SURVEYOR AND MAPPER SHOWN ABOVE)

This sketch and description has been issued by the following Landtec Surveying office:

700 West Hillsboro Boulevard, Suite 4-100
Deerfield Beach, FL 33441
Office: (561) 367-3587
Fax: (561) 465-3145
www.LandtecSurvey.com

LB # 8507

LEGEND:

P.O.B. - POINT OF BEGINNING
P.O.C. - POINT OF COMMENCEMENT
P.B. - PLAT BOOK
P.G. - PAGE

LANDTEC
SURVEYING
and Lien