

PROPOSED STRUCTURES	PROPOSED STRUCTURES	PROPOSED STRUCTURES	
STRUCTURE	DISTANCE FROM PROPERTY LINE	STRUCTURE	DISTANCE FROM PROPERTY LINE
1	±411.8'	7	±612.4'
2	±494.3'	8	±690.3'
3	±618.5'	9	±459.2'
4	±696.4'	10	±695.0'
5	±615.4'	11	±692.0'
6	±693.3'	12	±540.5'

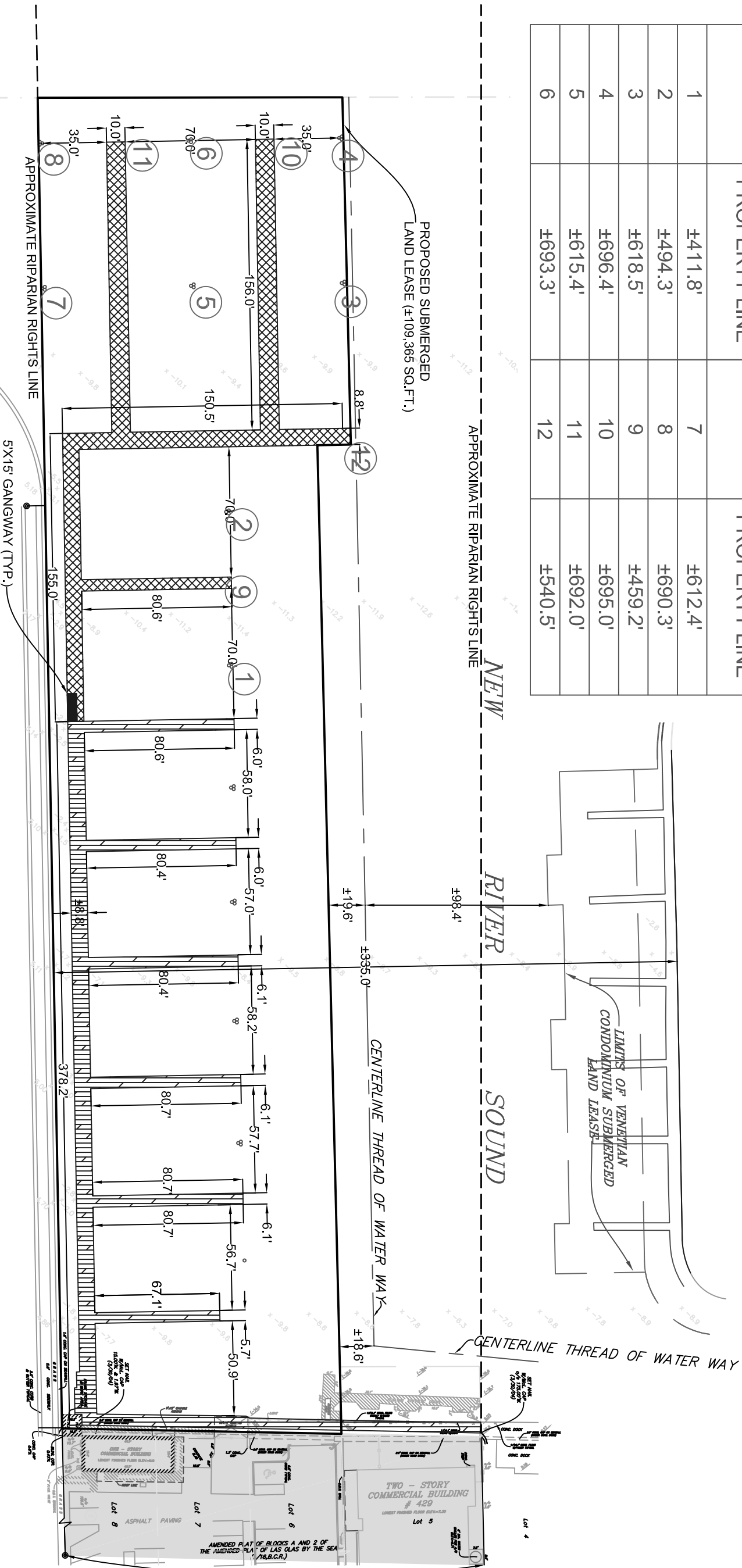
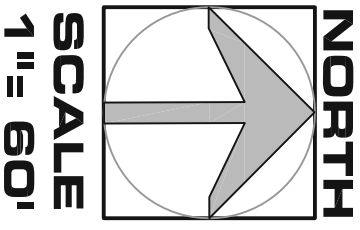

LEGEND

	PROPOSED FLOATING DOCK (±6,250 SQ.FT.)
	EXISTING FIXED DOCK (±7,385 SQ.FT.)

THIS DRAWING AND ALL APPURTENANT MATTER CONTAINS INFORMATION PROPRIETARY TO THE CHAPPELL GROUP, INC. AND IS LOANED SUBJECT TO RETURN UPON DEMAND AND MUST NOT BE REPRODUCED, COPIED, LOANED, REVEALED, NOR LISTED FOR ANY PURPOSE OTHER THAN THAT FOR WHICH IT IS SPECIFICALLY FURNISHED WITHOUT EXPRESSED WRITTEN CONSENT OF THE CHAPPELL GROUP, INC. © THE CHAPPELL GROUP, INC. 2013

THE Chappell GROUP

714 East McLab Road
Pompano Beach, Florida 33060
Tel. 954.782.1908
fax. 954.782.1108
www.thechappellgroup.com

- Environmental Consultants
- Marina & Wetland Permitting
- Mitigation Design & Monitoring
- TSE Species Surveys
- Phase I ESAs

HALL OF FAME MARINA

PREPARED FOR:
WESTREC MARINAS

PROPOSED CONDITIONS

Date:	3/7/13	Sheet:	2	of:	3
Proj No.:	06-0012.002				