



SCALE: 1"=40'

SKETCH OF DESCRIPTION

M D O.K.

NOTE: REZONING FROM RESIDENTIAL MULTIFAMILY MID RISE/MEDIUM HIGH DENSITY DISTRICT (RMM-25) TO NORTHWEST REGIONAL ACTIVITY CENTER - MIXED USE WEST (NWRAC-MUW)

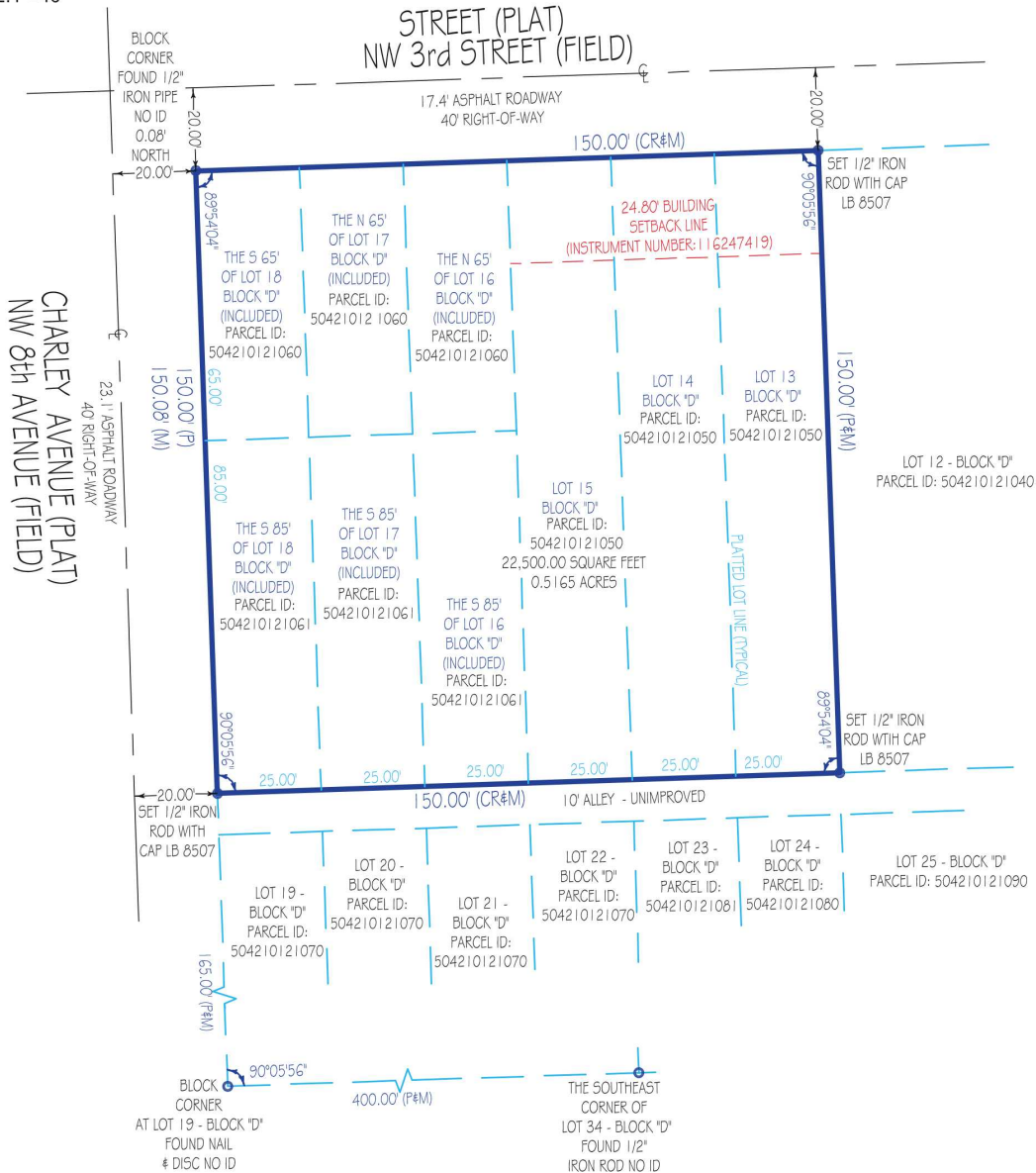

SHEET 1 OF 2

This survey has been issued by the following
Landtec Surveying office:

700 West Hillsboro Boulevard, Suite 4-100
Deerfield Beach, FL 33441
Office: (561) 367-3587
Fax: (561) 465-3145
www.LandtecSurvey.com

Job Nr: 186646-SE
Drawn by: E.I.

LEGEND:

- CR - COUNTY RECORD
- ID - IDENTIFICATION
- LB - LICENSED BUSINESS
- M - MEASURED
- P - PLAT
- P.O.B. - POINT OF BEGINNING
- P.O.C. - POINT OF COMMENCEMENT
- P.B. - PLAT BOOK
- P.G. - PAGE



LICENSED BUSINESS No. 8507



SCALE: 1"=40'

LEGAL DESCRIPTION

M D O.K.

NOTE: REZONING FROM RESIDENTIAL MULTIFAMILY MID RISE/MEDIUM HIGH DENSITY DISTRICT (RMM-25) TO NORTHWEST REGIONAL ACTIVITY CENTER - MIXED USE WEST (NWRAC-MUW)

LOTS 13, 14, 15, 16, 17 AND 18, BLOCK D OF FT. LAUDERDALE LAND & DEVELOPMENT COMPANY BLOCK 6 TOWN OF FORT LAUDERDALE, ACCORDING TO THE PLAT THEREOF AS RECORDED IN PLAT BOOK 1, PAGE(S) 57, OF THE PUBLIC RECORDS OF DADE COUNTY, FLORIDA.

NOTES:

- 1) THIS IS NOT A SKETCH OF SURVEY AND DOES NOT REPRESENT A FIELD SURVEY.
- 2) SUBJECT TO EXISTING EASEMENTS, RIGHTS OF WAYS, COVENANTS, RESERVATIONS AND RESTRICTIONS OF RECORD, IF ANY.
- 3) THIS SKETCH IS NOT VALID WITHOUT THE ORIGINAL SIGNATURE AND RAISED SEAL OR AN ELECTRONIC SIGNATURE AND SEAL OF A FLORIDA LICENSED SURVEYOR AND MAPPER

VICINITY SKETCH:
NOT TO SCALE

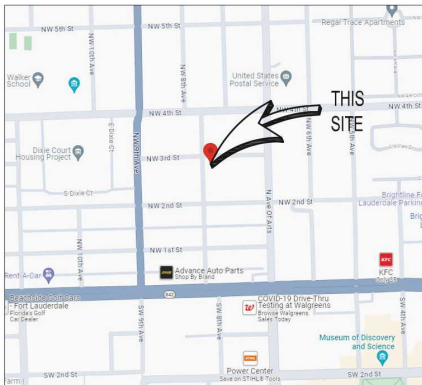

SHEET 2 OF 2

SURVEYOR'S CERTIFICATION: SKETCH OF DESCRIPTION

I HEREBY CERTIFY THAT THIS SKETCH AND DESCRIPTION MEETS THE STANDARDS OF PRACTICE AS OUTLINED IN CHAPTER 5J-17.051 & 5J-17.052 OF THE FLORIDA ADMINISTRATIVE CODE, PURSUANT TO SECTION 472.027, FLORIDA STATUTES, AND THAT THE ELECTRONIC SIGNATURE AND SEAL HEREON MEETS PROCEDURES AS SET FORTH IN CHAPTER 5J-17.062, PURSUANT TO SECTION 472.025, FLORIDA STATUTES.



Digitally signed by
Pablo A Alvarez
Date: 2024.02.07
15:54:43 -05'00'

2-7-2024

SIGNED: _____ DATE: _____
PABLO ALVAREZ PROFESSIONAL SURVEYOR AND MAPPER FLORIDA REGISTRATION No. 7274 (NOT VALID WITHOUT THE SIGNATURE AND THE ORIGINAL RAISED SEAL OF THE FLORIDA LICENSED SURVEYOR AND MAPPER SHOWN ABOVE)

This survey has been issued by the following
Landtec Surveying office:

700 West Hillsboro Boulevard, Suite 4-100
Deerfield Beach, FL 33441
Office: (561) 367-3587
Fax: (561) 465-3145
www.LandtecSurvey.com

Job Nr: 186646-SE
Drawn by: E.I.

LEGEND:

- CR - COUNTY RECORD
- ID - IDENTIFICATION
- LB - LICENSED BUSINESS
- M - MEASURED
- P - PLAT
- P.O.B. - POINT OF BEGINNING
- P.O.C. - POINT OF COMMENCEMENT
- P.B. - PLAT BOOK
- P.G. - PAGE



LICENSED BUSINESS No. 8507