

SKETCH AND DESCRIPTION

M.P. O.K.

Vacation of a portion of SW 6 Street, Ft. Lauderdale, Florida

THAT PORTION OF THE NORTH 1/2 (20') OF SW 6th STREET (ORIGINALLY PLATTED AS SOUTH 2nd STREET ACCORDING TO RESUBDIVISION OF A PORTION OF BLOCK 35 AS RECORDED IN PLAT BOOK 1, PAGE 28 OF THE PUBLIC RECORDS OF BROWARD COUNTY) LYING SOUTH OF AND ADJACENT TO LOTS 7, 8 AND 9, LYING EAST OF THE CANAL KNOWN AS TARPON RIVER, AS REPLATTED BY "SEAWANNA", ACCORDING TO THE PLAT THEREOF, AS RECORDED IN PLAT BOOK 7, PAGE 37 OF THE PUBLIC RECORDS OF BROWARD COUNTY, FLORIDA.

THAT PORTION OF THE SOUTH 1/2 (20') OF SE 6th STREET (ORIGINALLY PLATTED AS SOUTH 2nd STREET ACCORDING TO THE RESUBDIVISION OF A PORTION OF BLOCK 35 AS RECORDED IN PLAT BOOK 1, PAGE 28 OF THE PUBLIC RECORDS OF BROWARD COUNTY) LYING NORTH OF AND ADJACENT TO THE REPLATTED LOT 10, BLOCK 35 OF "SEAWANNA" ACCORDING TO THE PLAT THEREOF, AS RECORDED IN PLAT BOOK 3, PAGE 25 OF THE PUBLIC RECORDS OF BROWARD COUNTY, FLORIDA.

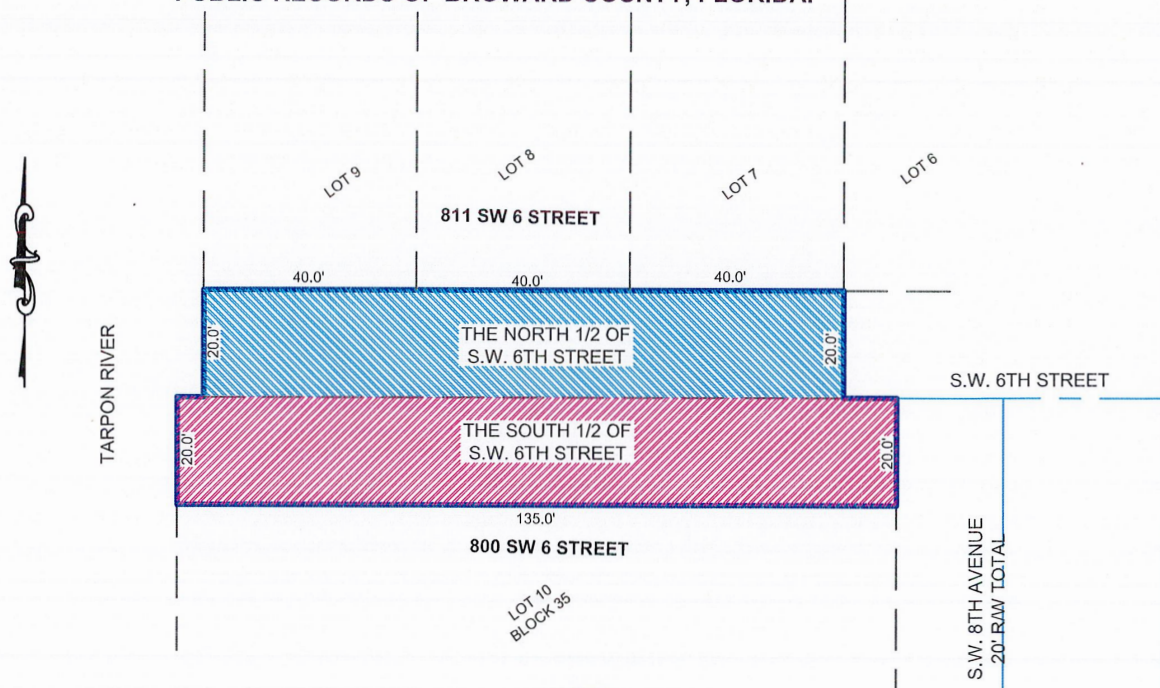

NOTE:
THIS IS NOT A SKETCH OF SURVEY, IT IS ONLY THE GRAPHIC REPRESENTATION OF THE DESCRIPTION DEPICTED HEREON.

ALL COUNTY SURVEYORS

PROFESSIONAL
SURVEYORS AND MAPPERS
LICENSE NO. 6677
OFFICE: (954) 777-4747
FAX: (954) 777-2707
5400 SOUTH UNIVERSITY DRIVE
DAVIE, FLORIDA 33328 SUITE 216

PROPERTY ADDRESS:
XXX SW 6 STREET, FT. LAUDERDALE, FL. 33315

PREPARED FOR:
EDWARD & BETTY KERWIN

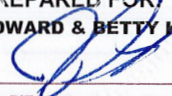
SIGNED:  DATE: 3/9/2019

JULIO S. PITA
PROFESSIONAL SURVEYOR AND MAPPER
NO. L.S. 5789 STATE OF FLORIDA

JOB # 19-49906