

LEGEND

- EXISTING WOOD DOCK TO BE REMOVED (#695 SQ.FT.)
- EXISTING 1.3' SEAWALL CAP TO BE REMOVED (#60 LINEAR FT.)

NOTE:
 1. SURVEY INFORMATION PROVIDED BY MCLAUGHLIN ENGINEERING, CO.
 2. M.H.W. = 1.8' NGVD M.L.W. = -0.6 NGVD

THIS DRAWING AND ALL APPURTENANT MATTER CONTAINS INFORMATION PROPRIETARY TO THE CHAPPELL GROUP, INC. AND IS LOANED SUBJECT TO RETURN UPON DEMAND AND MUST NOT BE REPRODUCED, COPIED, LOANED, REVEALED, NOR LISTED FOR ANY PURPOSE OTHER THAN THAT FOR WHICH IT IS SPECIFICALLY FURNISHED WITHOUT EXPRESSED WRITTEN CONSENT OF THE CHAPPELL GROUP, INC.
 © THE CHAPPELL GROUP, INC. 2013

THE Chappell GROUP
 714 East McLab Road
 Pompano Beach, Florida 33060
 Tel: 954.782.1908
 Fax: 954.782.1108
www.thechappellgroup.com

- Environmental Consultants
- Marina & Wetland Permitting
- Mitigation Design & Monitoring
- TSE Species Surveys
- Phase I ESAs

704 NE 20TH AVENUE
 PREPARED FOR:
 SHAWN BENYO

EXISTING CONDITIONS	
Date: 10/30/13	Sheet: 1 of 3
Proj No.: 13-0049	

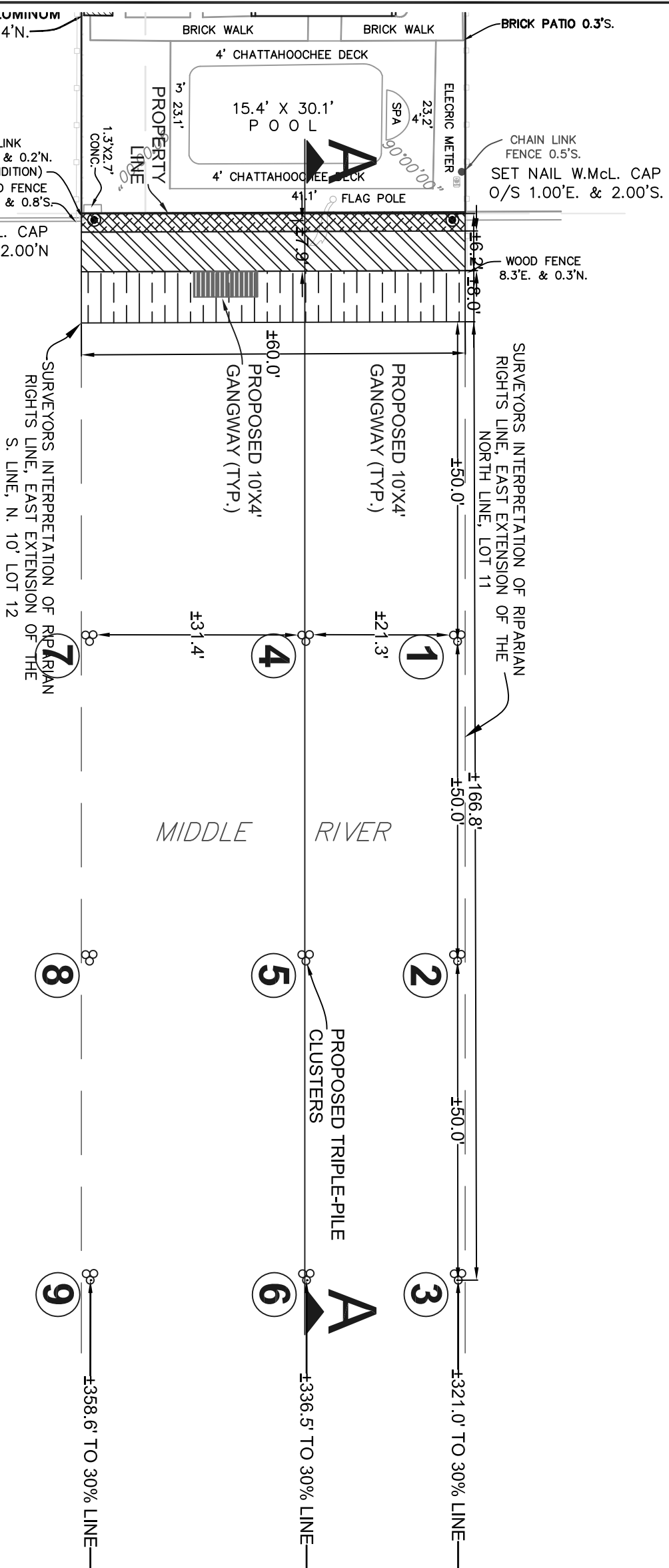
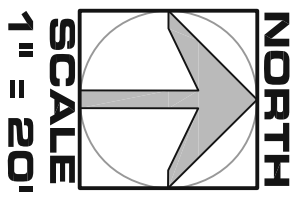

PROPOSED STRUCTURES	STRUCTURE DISTANCE FROM UPLAND PROPERTY LINE
1	66.9'
2	116.9'
3	166.9'
4	66.9'
5	116.9'
6	166.9'
7	66.9'
8	116.9'
9	166.9'

LEGEND

- PROPOSED CONCRETE DOCK
(±372 SQ.FT. - 474 SQ.FT. OVERWATER)
- PROPOSED CONCRETE FLOATING DOCK
(±480 SQ.FT.)
- PROPOSED 3.0'SEAWALL CAP
(±60 LINEAR FT.)
- PROPOSED TRIPLE PILE CLUSTER

PROPOSED CONDITIONS

Date: 12/26/13
 Proj No.: 13-0049

Sheet: **2** of: **3**

THE Chappell GROUP

714 East McLab Road
 Pompano Beach, Florida 33060
 tel. 954.782.1908
 fax. 954.782.1108
 www.thechappellgroup.com

- Environmental Consultants
- Marina & Wetland Permitting
- Mitigation Design & Monitoring
- T&E Species Surveys
- Phase I ESAs

704 NE 20TH AVENUE

PREPARED FOR:
 SHAWN BENYO

THIS DRAWING AND ALL APPURTENANT MATTER CONTAINS INFORMATION PROPRIETARY TO THE CHAPPELL GROUP, INC. AND IS LOANED SUBJECT TO RETURN UPON DEMAND AND MUST NOT BE REPRODUCED, COPIED, LOANED, REVEALED, NOR LISTED FOR ANY PURPOSE OTHER THAN THAT FOR WHICH IT IS SPECIFICALLY FURNISHED WITHOUT EXPRESSED WRITTEN CONSENT OF THE CHAPPELL GROUP, INC.
 © THE CHAPPELL GROUP, INC. 2013

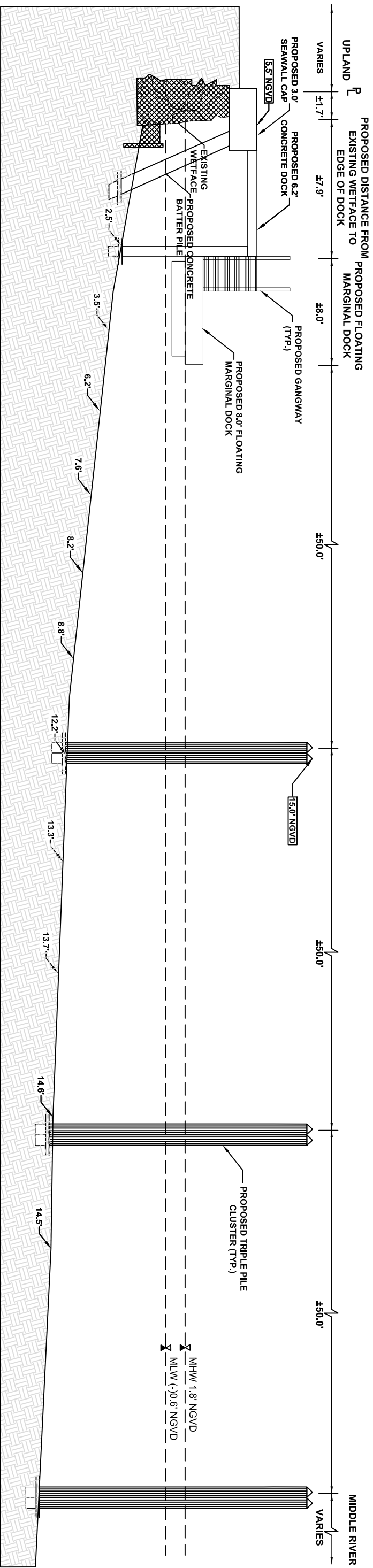

SECTION A-A
PROPOSED CONDITIONS

N.T.S.

THIS DRAWING AND ALL APPURTENANT MATTER CONTAINS INFORMATION PROPRIETARY TO THE CHAPPELL GROUP, INC. AND IS LOANED SUBJECT TO RETURN UPON DEMAND AND MUST NOT BE REPRODUCED, COPIED, LOANED, REVEALED, NOR LISTED FOR ANY PURPOSE OTHER THAN THAT FOR WHICH IT IS SPECIFICALLY FURNISHED WITHOUT EXPRESSED WRITTEN CONSENT OF THE CHAPPELL GROUP, INC.
© THE CHAPPELL GROUP, INC. 2013

THE Chappell GROUP
714 East McLab Road
Pompano Beach, Florida 33060
tel: 954.782.1908
fax: 954.782.1108
www.thechappellgroup.com

- Environmental Consultants
- Marina & Wetland Permitting
- Mitigation Design & Monitoring
- TSE Species Surveys
- Phase I ESAs

704 NE 20TH AVENUE
PREPARED FOR:
SHAWN BENYO

SECTIONS		
Date: 12/4/13	Sheet: 3	of: 3
Proj No.: 13-0049		